OFFICIAL FILE COPY
CLERK OF THE BOARD
OF COUNTY COMMISSIONERS
MIAMI-DADE COUNTY, FLORIDA

Memorandum

MIAMI-DADE COUNTY

Date: February 2, 2010

To: Honorable Chairman Dennis C. Moss
and Members, Board of County Commissioners

From: George M. Burgess
County Manager

Agenda Item No. 5(D)

Resolution No. R-87-10

Subject: LITTLE HAVANA ACTIVITIES & NUTRITION CENTERS OF DADE COUNTY, INC.

Recommendation
The following waiver of plat meets concurrency and is hereby submitted for consideration by the Board of County Commissioners for approval. The Miami-Dade County Plat Committee recommends approval of the waiver of plat listed below. This plat is bounded on the north by approximately SW 84 Street, on the east by approximately SW 149 Avenue, on the south by approximately SW 88 Street, and on the west by SW 150 Avenue.

Scope
This waiver of plat is located within the boundaries of Commission District 11.

Fiscal Impact /Funding Source
Not Applicable

Track Record/Monitor
Not Applicable

Background
LITTLE HAVANA ACTIVITIES & NUTRITION CENTERS OF DADE COUNTY, INC. (D-23092)

- Located in Section 33, Township 54 South, Range 39 East
- Commission District: 11
- Zoning: RU-4L
- Proposed Usage: Senior activity center
- Number of parcels: 1

Plat Restrictions

- Plat restrictions: none, waiver of plat.
- Covenant requirements: none, waiver of plat.

Developer's Obligation

- None, all improvements are in place.

Should you need additional information, please contact Mr. Raul Pino, PLS, Chief, Land Development Division, Public Works Department at (305) 375-2112.

Assistant County Manager

MEMORANDUM

(Revised)

TO: Honorable Chairman Dennis C. Moss and Members, Board of County Commissioners

DATE: February 2, 2010

FROM: R. A. Cuevas, Jr. County Attorney

SUBJECT: Agenda Item No. 5(D)

Please note any items checked.

_____ **"3-Day Rule" for committees applicable if raised**

_____ **6 weeks required between first reading and public hearing**

_____ **4 weeks notification to municipal officials required prior to public hearing**

_____ **Decreases revenues or increases expenditures without balancing budget**

_____ **Budget required**

_____ **Statement of fiscal impact required**

_____ **Ordinance creating a new board requires detailed County Manager's report for public hearing**

✓ **No committee review**

_____ **Applicable legislation requires more than a majority vote (i.e., 2/3's ____, 3/5's ____, unanimous _____) to approve**

_____ **Current information regarding funding source, index code and available balance, and available capacity (if debt is contemplated) required**

Approved _____ Mayor
Veto _____
Override _____

Agenda Item No. 5(D)
2-2-10

RESOLUTION NO. **R-87-10**

RESOLUTION APPROVING THE WAIVER OF PLAT OF LITTLE HAVANA ACTIVITIES & NUTRITION CENTERS OF DADE COUNTY, INC., D-23092, LOCATED IN THE SOUTHEAST 1/4 OF SECTION 33, TOWNSHIP 54 SOUTH, RANGE 39 EAST (BOUNDED ON THE NORTH BY APPROXIMATELY SW 84 STREET, ON THE EAST BY APPROXIMATELY SW 149 AVENUE, ON THE SOUTH BY APPROXIMATELY SW 88 STREET, AND ON THE WEST BY SW 150 AVENUE)

WHEREAS, Little Havana Activities & Nutrition Centers of Dade County, Inc., a Florida non-for-profit corporation, has this day presented to this Board a waiver of plat of certain lands lying in Miami-Dade County, Florida, said waiver of plat of the property legally described as a portion of Tract 2 of "Kendale Lakes West Section One", according to the plat thereof, as recorded in Plat Book 98, at Page 2, of the Public Records of Miami-Dade County, Florida, lying and being in the SE 1/4 of Section 33, Township 54 South, Range 39 East, Miami-Dade County, Florida, and it appears that all requirements of law concerning said waiver of plat insofar as the authority of this Board is concerned have been complied with,

NOW, THEREFORE, BE IT RESOLVED BY THE BOARD OF COUNTY COMMISSIONERS OF MIAMI-DADE COUNTY, FLORIDA, that said waiver of plat is hereby approved; that the property has been found to be in compliance with Chapter 28 Subdivision of Miami-Dade County Code; that approval of this waiver of plat is not a waiver of any zoning regulations and that the requirements of the zoning existing on this land at the time this resolution is approved shall be enforced whether or not the parcel on this waiver of

The foregoing resolution was offered by Commissioner **Sally A. Heyman**, who moved its adoption. The motion was seconded by Commissioner **Dorrin D. Rolle** and upon being put to a vote, the vote was as follows:

Dennis C. Moss, Chairman **aye**
Jose "Pepe" Diaz, Vice-Chairman **aye**

Bruno A. Barreiro	**absent**	Audrey M. Edmonson	**absent**
Carlos A. Gimenez	**aye**	Sally A. Heyman	**aye**
Barbara J. Jordan	**aye**	Joe A. Martinez	**aye**
Dorrin D. Rolle	**aye**	Natacha Seijas	**aye**
Katy Sorenson	**aye**	Rebeca Sosa	**aye**
Sen. Javier D. Souto	**aye**		

The Chairperson thereupon declared the resolution duly passed and adopted this 2nd day of February, 2010. This resolution shall become effective ten (10) days after the date of its adoption unless vetoed by the Mayor, and if vetoed, shall become effective only upon an override by this Board.

MIAMI-DADE COUNTY, FLORIDA
BY ITS BOARD OF
COUNTY COMMISSIONERS

HARVEY RUVIN, CLERK

By: **DIANE COLLINS**
Deputy Clerk

Approved by County Attorney as
to form and legal sufficiency.

Joni Armstrong Coffey

Little Havana Activities & Nutrition Centers of Dade County, Inc.
D-23092

4

PLAT

SEC. 33- TWP. 54 SOUTH- RGE. 39 EAST

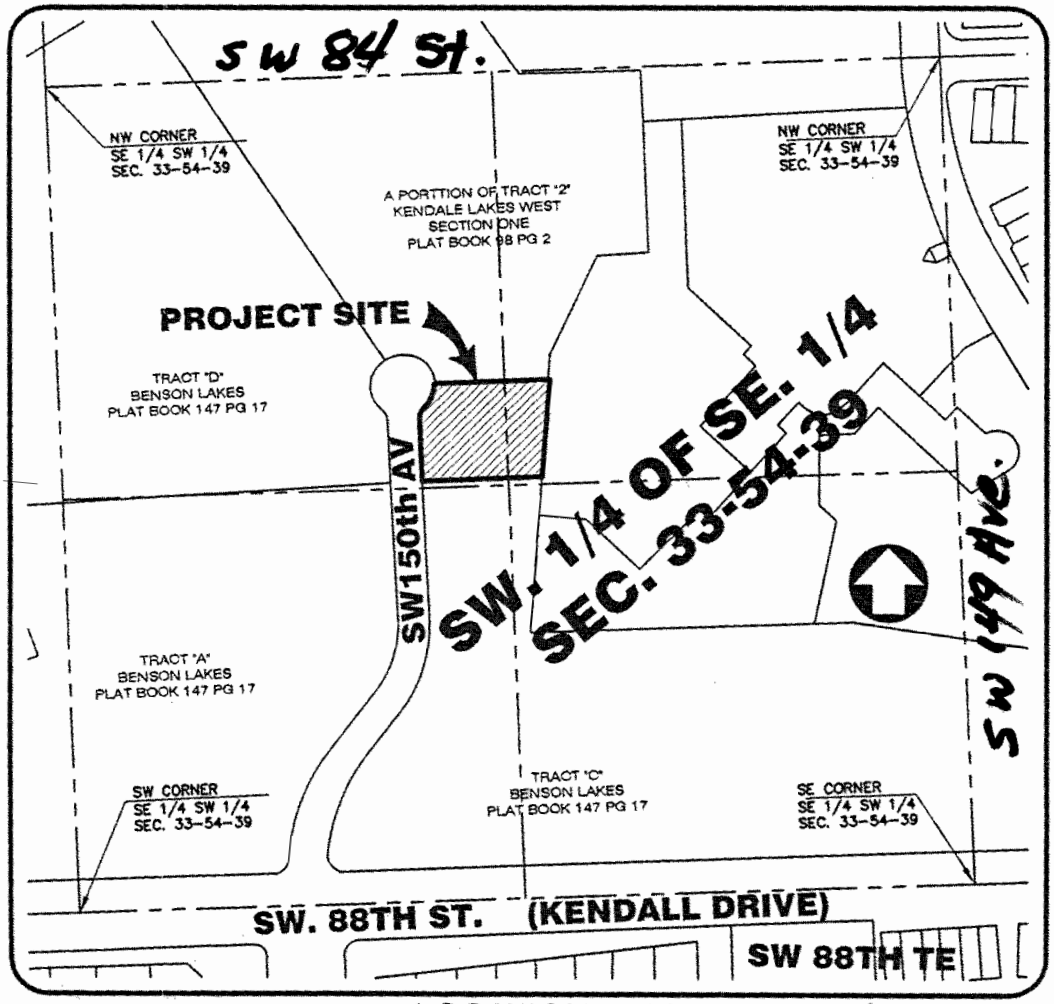

LOCATION MAP