OFFICIAL FILE COPY
CLERK OF THE BOARD
OF COUNTY COMMISSIONERS
MIAMI-DADE COUNTY, FLORIDA

MEMORANDUM Agenda Item No. 5(A)

TO: Honorable Chairman Joe A. Martinez and Members, Board of County Commissioners

DATE: October 4, 2011

FROM: R. A. Cuevas, Jr. County Attorney

SUBJECT: Resolution authorizing the Mayor to negotiate and execute leases for the property located at 395 NW 1st Street Miami, Florida, to Biscayne River Village I, LLC and the property located at 25 NW North River Drive, Miami, Florida, to Biscayne River Village II, LLC

Resolution No. R-754-11

The accompanying resolution was prepared and placed on the agenda at the request of Prime Sponsor Commissioner Bruno A. Barreiro.

R. A. Cuevas, Jr.
County Attorney

RAC/up

MEMORANDUM

(Revised)

TO: Honorable Chairman Joe A. Martinez
and Members, Board of County Commissioners

DATE: October 4, 2011

FROM: R. A. Cuevas, Jr.
County Attorney

SUBJECT: Agenda Item No. 5(A)

Please note any items checked.

_____ **"3-Day Rule" for committees applicable if raised**

_____ **6 weeks required between first reading and public hearing**

_____ **4 weeks notification to municipal officials required prior to public hearing**

_____ **Decreases revenues or increases expenditures without balancing budget**

_____ **Budget required**

_____ **Statement of fiscal impact required**

_____ **Ordinance creating a new board requires detailed County Manager's report for public hearing**

_____ **No committee review**

_____ **Applicable legislation requires more than a majority vote (i.e., 2/3's ____, 3/5's ____, unanimous_____) to approve**

_____ **Current information regarding funding source, index code and available balance, and available capacity (if debt is contemplated) required**

Approved _____ Mayor
Veto _____
Override _____

Agenda Item No. 5(A)
10-4-11

RESOLUTION NO. R-754-11

RESOLUTION AUTHORIZING THE MAYOR OR MAYOR'S DESIGNEE TO NEGOTIATE AND EXECUTE LEASES FOR THE PROPERTY LOCATED AT 395 NW 1ST STREET, MIAMI, FLORIDA, TO BISCAYNE RIVER VILLAGE I, LLC, AND THE PROPERTY LOCATED AT 25 NW NORTH RIVER DRIVE, MIAMI, FLORIDA, TO BISCAYNE RIVER VILLAGE II, LLC, FOR THE PURPOSE OF DEVELOPING AND OPERATING THE PROPERTIES AS AFFORDABLE HOUSING WITH CERTAIN CONDITIONS, FINDINGS AND REQUIREMENTS

WHEREAS, Miami-Dade County (hereinafter referred to as the "County") owns two parcels of land with the addresses 25 NW North River Drive (folio number 01-0111-020-1080) and 395 NW 1st Street (folio number 01-0110-090-1120), both in Miami, Florida (together the "Properties"); and

WHEREAS, Biscayne Housing Group ("BHG") has submitted on behalf of a joint venture between BHG, The YMCA of Greater Miami, and Transforming Communities Foundation a request, attached as Exhibit A, to lease the Properties in order to develop them as affordable rental housing; and

WHEREAS, BHG has applied, on behalf of the joint venture, for the lease of the Properties in order to build approximately 144 affordable housing units funded with Florida Housing Finance Corporation tax credits on the Properties; and

WHEREAS, only a for-profit entity may apply for tax credits and receive the tax credit financing to build the Project; therefore, the Properties will be leased to a for-profit entity even though that entity includes the participation of a non-profit entity; and

WHEREAS, BHG, on behalf of the joint venture, has committed to setting aside 72 units in the new development for elderly residents and at least 43 units for extremely low income households with household income of no more than 28% of area median income ("AMI"); and

WHEREAS, Florida Statute Section 125.379 authorizes the County to make property available for use for the production and preservation of permanent affordable housing; and

WHEREAS, Florida Statute Section 125.379 requires that the county prepare an inventory list every three years of all real property that is appropriate for use as affordable housing and that such inventory list include the address, legal description and whether the property is vacant or improved; and

WHEREAS, Florida Statute Section 125.379 further allows for the governing body of the County (the "Board") to revise the inventory list, attached hereto and marked as Exhibit D, upon conclusion of a public hearing held before the Board; and

WHEREAS, the Board finds that the Properties are appropriate for use as affordable housing, are not needed for other County purposes, and the development and operation of the Properties for the production and preservation of affordable housing for extremely low income, low income, and elderly residents furthers the public interest and welfare,

NOW, THEREFORE, BE IT RESOLVED BY THE BOARD OF COUNTY COMMISSIONERS OF MIAMI-DADE COUNTY, FLORIDA, that:

Section 1. This Board authorizes the lease of the 25 NW North River Drive property to Biscayne River Village II, LLC, and the 395 NW 1st Street property to Biscayne River Village I, LLC for the purpose of developing and operating Biscayne River Village I and Biscayne River Village II, an affordable rental housing development (the "Project"), each for a term of 99 years at the rate of one dollar ($1.00) per year.

Section 2. The Mayor or Mayor's designee is directed to negotiate leases for the Properties containing the following required terms. The 395 NW 1st Street property shall be leased to Biscayne River Village I, LLC and shall consist of at least 90 units with a project setup as described in Exhibit B (the "Family Building"). The Family Building shall contain at least 26 units set aside for households with incomes of no more than 28% AMI ("Extremely Low Income"), of which 18 shall be one-bedroom units, six (6) shall be two-bedroom units, and two (2) shall be three-bedroom units. All 18 of the one-bedroom units shall be set aside for elderly residents. The 25 NW North River Drive property shall be leased to Biscayne River Village II, LLC and shall consist of at least 54 units with a project setup as described in Exhibit C (the "Elderly Building"). The Elderly Building shall contain at least 54 one-bedroom units, all set aside for elderly residents. Of those 54 elderly units, at least 17 shall be set aside for Extremely Low Income households. The units in both the Family Building and Elderly Building not specifically set aside for Extremely Low Income households shall be set aside for low income households with incomes no greater than 60% AMI.

Section 3. The leases shall require that the Family Building and the Elderly Building be developed simultaneously and shall cause the leases to terminate and title to any and all improvements to pass to the County in the event that the Family Building is completed prior to the Elderly Building. The leases shall require County consent to any sub-lease, assignment or leasehold mortgage, which the County may in its absolute and sole discretion grant or deny. The lease shall further state that the County reserves the right, in the event consent is granted, to require that any sub-lessee, assignee, or mortgagee comply with the terms of the original lease or other terms designed to ensure the Properties are operated as affordable housing as set forth herein.

Section 4. Upon a determination by the Mayor or Mayor's designee that the negotiated leases are in the best interest of the County, the Mayor or Mayor's designee is authorized to execute the leases without returning to this Board for approval. However, if the negotiated leases do not include any of the required terms set forth herein or if the Mayor is unable to make the independent determination that the negotiated leases are in the best interest of the County, the Mayor or Mayor's designee shall bring the negotiated leases back to this Board for further discussion, negotiation and approval. The Mayor or Mayor's designee is further authorized to exercise all amendment, termination, and cancellation provisions set forth in the leases as negotiated and executed by the Mayor or Mayor's designee and to take any and all actions necessary to accomplish the provisions set forth in this resolution.

Section 5. Each lease shall include a provision stating that in the event of a reduction in (a) the total number of units, (b) the number of units set aside for elderly residents, or (c) the number of units set aside for households of certain AMIs, as required by this resolution, the lease shall either terminate or shall be brought before this Board for amendment and approval of such changes to the fundamental terms of the lease. The leases shall further require that the Properties be operated in accordance with the set asides stated herein, and failure to so operate the Properties shall cause the leases to terminate and all improvements to be transferred to the County.

Section 6. The Board hereby revises the County's inventory list, attached as Exhibit D and required by Florida Statute Section 125.379, of real property that is appropriate for affordable housing to include (a) 25 NW North River Drive, Miami, Florida, a vacant parcel with a legal description of MIAMI NORTH PB B-41 LOT 7 LESS BRDG R/W & LOT 8 LESS ST & N1/2 OF LOT 9 BLK 112 LOT and folio number 01-0111-020-1080, and (b) 395 NW 1st Street,

Miami, Florida, an improved parcel with a legal description of MIAMI NORTH PB B-41 LOTS 15 TO 18 INCL LESS E20FT OF LOT 18 BLK 109 and folio number 01-0110-090-1120.

The Prime Sponsor of the foregoing resolution is Commissioner Bruno A. Barreiro. It was offered by Commissioner **Jean Monestime**, who moved its adoption. The motion was seconded by Commissioner **Jose "Pepe" Diaz** and upon being put to a vote, the vote was as follows:

Joe A. Martinez, Chairman			**absent**
Audrey M. Edmonson, Vice Chairwoman			**aye**
Bruno A. Barreiro	**absent**	Lynda Bell	**aye**
Esteban L. Bovo, Jr.	**aye**	Jose "Pepe" Diaz	**aye**
Sally A. Heyman	**aye**	Barbara J. Jordan	**aye**
Jean Monestime	**aye**	Dennis C. Moss	**aye**
Rebeca Sosa	**aye**	Sen. Javier D. Souto	**aye**
Xavier L. Suarez	**aye**		

The Chairperson thereupon declared the resolution duly passed and adopted this 4th day of October, 2011. This resolution shall become effective ten (10) days after the date of its adoption unless vetoed by the Mayor, and if vetoed, shall become effective only upon an override by this Board.

MIAMI-DADE COUNTY, FLORIDA
BY ITS BOARD OF
COUNTY COMMISSIONERS

HARVEY RUVIN, CLERK

By: ***Christopher Agrippa***
Deputy Clerk

Approved by County Attorney as
to form and legal sufficiency.

Brenda Kuhns Neuman

Biscayne Housing Group
150 S.E. 2nd Avenue • Suite 1302 • Miami, Florida 33131
Tel: 305-372-5795 • Fax: 305-372-5797

July 7, 2011

Commissioner Bruno A. Barreiro
Miami-Dade County Commission District 5
1454 SW 1st Street, Suite 130
Miami, Florida 33135

RE: AFFORDABLE HOUSING PROPOSAL -- REQUEST FOR LEASE OF LAND

Dear Commissioner Barreiro:

On behalf of joint venture partners The YMCA of Greater Miami (non profit), Transforming Communities Foundation (non profit) and Biscayne Housing Group, please consider this request for Miami-Dade County to lease its property located at 395 NW 1st Street and 25 NW North River Drive for the purpose of developing affordable rental housing. We respectfully request a 99 year lease at the rate of $1 per year in annual rent with the requirement that the development be restricted for affordable rental housing.

We propose the development of approximately 144 affordable rental apartments funded pursuant to Florida Housing Finance Corporation's housing tax credit program. The development will consist of two phases

Biscayne River Village I. (395 NW 1st St.) This phase will include approximately 90 **family** units. Anticipated unit mix is 72 2 bed/2 bath units, and 18 3 bed/2 bath units.

Biscayne River Village II. (25 NW North River Dr.) This phase will include approximately 54 **elderly** units, all 1 bed/1 bath.

Current rental restrictions provide that 90% of the units will be affordable to families at or below 60% Area Median Income ("AMI") and 10% of the units will be affordable to families at or below 28% AMI.

However, and because of the proposed lease structure, we are proposing the following rental restrictions on both phases:

- 10% of the units will be affordable to families at or below 28% AMI.
- 15% of the units will be affordable to families at or below 40% AMI.
- 75% of the units will be affordable to families at or below 60% AMI.

In summary, this development will provide **25% of the units** (about 36 units) to families and individuals at the very low income scale, providing needed relief to this sector of our community.

EXHIBIT A 8

The developments will enjoy amenities such as a furnished community room, library, computer room, exercise room and outdoor recreation facility. We forecast that the development and construction of this site will provide over 350 construction related jobs in these difficult economic times, as well as about 12 permanent jobs once in operations.

In order to provide the best opportunity to qualify for FHFC funding, we request that this proposal to lease land to our Joint Venture be placed on the September agenda for Miami-Dade County Board of County Commissioners. The lease for the site at 395 NW 1st ST should be to Biscayne River Village I, LLC and the site at 25 NW North River Dr. should be to Biscayne River Village II, LLC.

At this point, the development concept is limited to the proposed site. However, it is our goal to pursue closure of the section of NW First St that has boundaries with both properties, as a way to create opportunity for a third phase, to be dedicated to the elderly. This will require approval from the City of Miami, which we are confident can be obtained. At the same time, and with the same goal of enhancing the proposed development, we are contacting adjacent property owners to discuss possible acquisition strategies.

We thank you for your continued leadership in providing affordable housing to the residents of Miami-Dade County.

Should you have any questions, or require any additional information, please do not hesitate to contact me at the number above.

Sincerely,

Gonzalo DeRamon
Principal

Cc Betty Gutierrez
Alfred Sanchez (YMCA of Greater Miami)
Roberto Ramirez (Transforming Communities Foundation)

RECEIVED
JUL 8 2011

My Home
Miami-Dade County, Florida

miamidade.gov MIAMI-DADE

Property Information Map

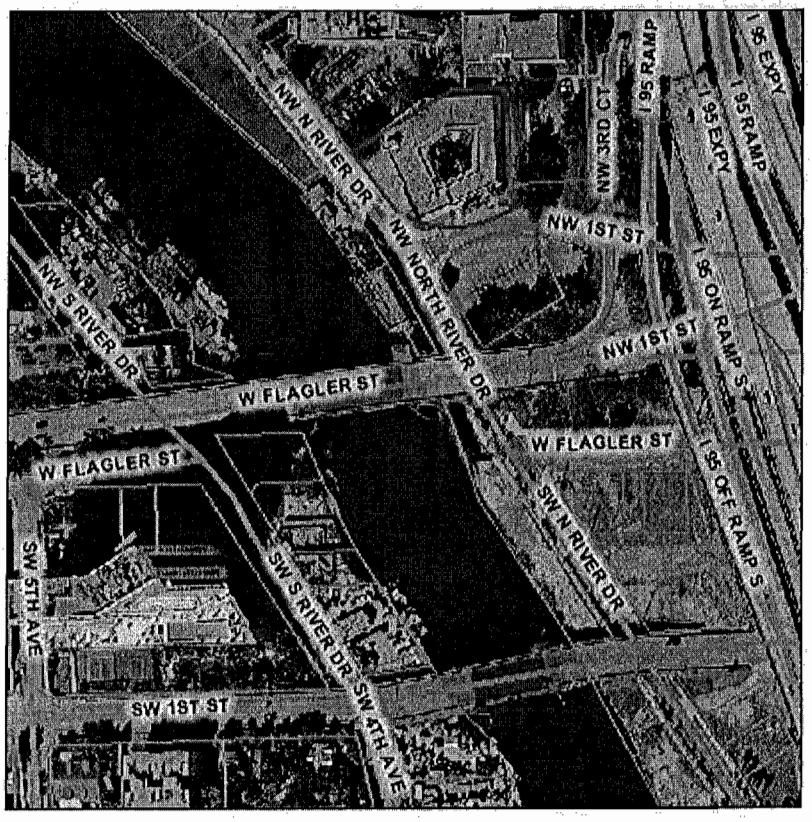

Aerial Photography - 2009 0 114 ft

This map was created on 7/8/2011 10:45:09 AM for reference purposes only.

Web Site © 2002 Miami-Dade County. All rights reserved.

Close

Summary Details:

Folio No.:	01-0110-090-1120
Property:	395 NW 1 ST
Mailing Address:	MIAMI DADE COUNTY COMMUNITY ACTION AGENCY 701 NW 1 CT 10TH FLOOR MIAMI FL 33136-

Property Information:

Primary Zone:	4800 OFFICE
CLUC:	0045 PUBLIC ADMINISTRATION
Beds/Baths:	0/0
Floors:	2
Living Units:	0
Adj Sq Footage:	27,572
Lot Size:	30,150 SQ FT
Year Built:	1955
Legal Description:	MIAMI NORTH PB B-41 LOTS 15 TO 18 INCL LESS E20FT OF LOT 18 BLK 109 LOT SIZE 30150 SQUARE FEET OR 10758-158 0480 3

Assessment Information:

Year:	2010	2009
Land Value:	$1,055,250	$1,356,750
Building Value:	$1,218,638	$1,243,370
Market Value:	$2,273,888	$2,600,120
Assessed Value:	$2,273,888	$2,600,120

Taxable Value Information:

Year:	2010	2009
Taxing Authority:	Applied Exemption/ Taxable Value:	Applied Exemption/ Taxable Value:
Regional:	$2,273,888/ $0	$2,600,120/ $0
County:	$2,273,888/ $0	$2,600,120/ $0
City:	$2,273,888/ $0	$2,600,120/ $0
School Board:	$2,273,888/ $0	$2,600,120/ $0

10

My Home
Miami-Dade County, Florida

miamidade.gov MIAMI-DADE

Property Information Map

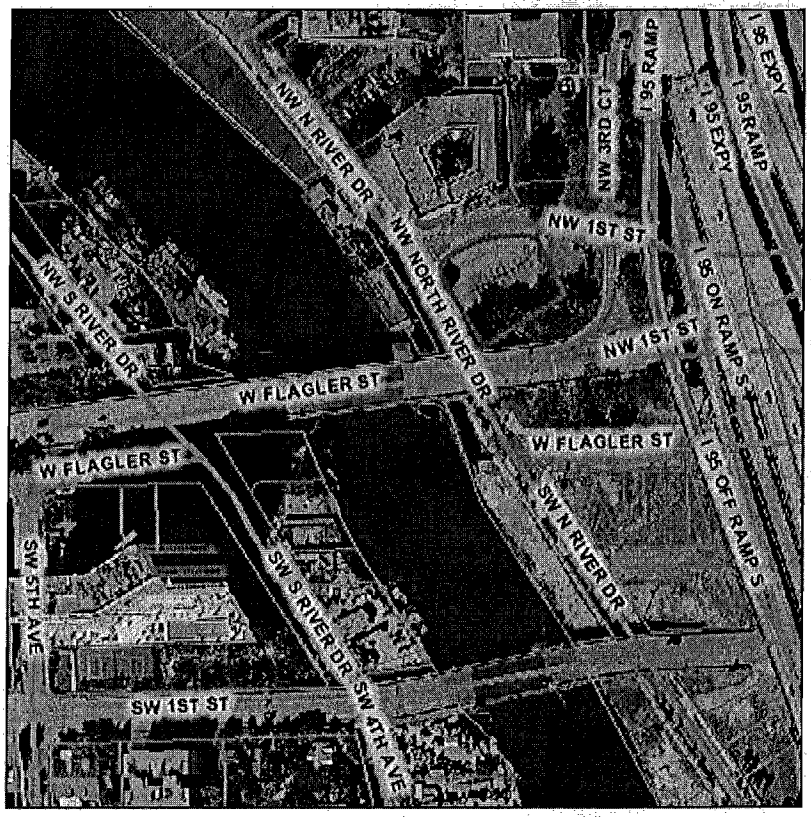

Aerial Photography - 2009 0 114 ft

This map was created on 7/8/2011 10:36:42 AM for reference purposes only.

Web Site © 2002 Miami-Dade County. All rights reserved.

Close

Summary Details:

Folio No.:	01-0111-020-1080
Property:	25 NW NORTH RIVER DR
Mailing Address:	MIAMI DADE COUNTY COMMUNITY ACTION AGENCY 701 NW 1 CT 10TH FLOOR MIAMI FL 33136-

Property Information:

Primary Zone:	4800 OFFICE
CLUC:	0065 PARKING/VACANT LOT ENCLOSED
Beds/Baths:	0/0
Floors:	0
Living Units:	0
Adj Sq Footage:	0
Lot Size:	15,798 SQ FT
Year Built:	0
Legal Description:	MIAMI NORTH PB B-41 LOT 7 LESS BRDG R/W & LOT 8 LESS ST & N1/2 OF LOT 9 BLK 112 LOT SIZE 15798 SQ FT

Assessment Information:

Year:	2010	2009
Land Value:	$552,930	$710,910
Building Value:	$23,413	$23,735
Market Value:	$576,343	$734,645
Assessed Value:	$576,343	$734,645

Taxable Value Information:

Year:	2010	2009
Taxing Authority:	Applied Exemption/ Taxable Value:	Applied Exemption/ Taxable Value:
Regional:	$576,343/$0	$734,645/$0
County:	$576,343/$0	$734,645/$0
City:	$576,343/$0	$734,645/$0
School Board:	$576,343/$0	$734,645/$0

Biscayne River Village I - City, State
Project Setup

Project Name	Biscayne River Village I
City, State	City, State
County	County
Ownership Entity	Limited Partner
Developer	Developer's Name
Project Manager	PM's Name

Timing	Date (MM/YY)	Elapsed Months	Cumulative Months
Predevelopment Start Date	Apr-12		
Closing Date	Nov-12		
First Unit Occupied	Jan-14	14	14
Last Unit Occupied	May-14	4	18
Permanent Loan Closing Date	Sep-14	4	22

Bond Deal:	
Type	

Credit Delivery Schedule		
	2014	$2,025,551
	2015	$2,377,821
	2016	$0

Project Type	("x")
New Construction	X
Acquisiton/Rehabilitation	
Rehabilitation	

Lease-up Information	
# of Occupancies upon initial C/O	20
# of Occupancies per Month	20

Qualifying Program	("x")
20% @ 50%	x
40% @ 60%	
% of Affordable Housing Units	100.0%

Financing Vehicle	Y/N	Credit %	Int. Rates
LIHTC 9%	Y	9.00%	7.50%
TE Bonds/4% LIHTC	N	3.35%	7.50%

Building Type	High Rise

Utility Allowance	Amount	Sq. Ft.
Studio		
1 bedroom	88.00	600
2 bedroom	111.00	850
3 bedroom	138.00	1,050
4 bedroom		

Type	% Units	% SF	% Income
ELI	28.9%	23.8%	14.1%
LI	71.1%	76.2%	85.9%
MKT	0.0%	0.0%	0.0%

Rent Schedule	# of Units	Unit Type VLI/LI/MKT	Rent Limit	Unit Sq. Ft.	HUD Rents	Actual Rent	Net Rent	Total Rent Monthly	Total Rent Annual	Total Sq. Ft.	Rent P.S.F.	Rent Per Unit
Studio				-	-		-	-	-	-	-	-
Studio				-	-		-	-	-	-	-	-
Studio				-	-		-	-	-	-	-	-
1 Bedroom	18	ELI	28%	600	-	434	346	6,228	74,736	10,800	0.58	4,152
1 Bedroom				-	-		-	-	-	-	-	-
1 Bedroom		LI	60%	-	-	776	688	-	-	-	#DIV/0!	#DIV/0!
2 Bedroom	6	ELI	28%	850	-	434	323	1,938	23,256	5,100	0.38	3,876
2 Bedroom			40%	-	-	621	510	-	-	-	#DIV/0!	#DIV/0!
2 Bedroom	48	LI	60%	850	-	931	820	39,360	472,320	40,800	0.96	9,840
3 Bedroom	2	ELI	28%	1,050	-	502	364	728	8,736	2,100	0.35	4,368
3 Bedroom			40%	-	-	718	580	-	-	-	#DIV/0!	#DIV/0!
3 Bedroom	16	LI	60%	1,050	-	1,077	939	15,024	180,288	16,800	0.89	11,268
4 Bedroom				-	-		-	-	-	-	-	-
4 Bedroom				-	-		-	-	-	-	-	-
4 Bedroom				-	-		-	-	-	-	-	-
Manager Unit												
Total	**90**			**4,400**				**63,278**	**759,336**	**75,600**	**0.84**	**8,437**

Operating Expenses	Total	Per Unit	P.S.F. (rentable)	Notes
Administrative	54,000	600	0.71	
Management Fee (% of EGI)	43,752	486	0.58	6.00%
Utilities	63,000	700	0.83	
Payroll, Taxes & Benefits	99,000	1,100	1.31	
R & M	85,500	950	1.13	
Insurance	76,500	850	1.01	
Real Estate Taxes	72,000	800	0.95	
Ground Lease Payments	-	-	0.00	
Replacement Reserves	27,000	300	0.36	
Total	**520,752**	**5,786**		
Senior Debt Service Coverage		**#DIV/0!**		
Total Debt Service Coverage		**#DIV/0!**		

Other Income	Per Unit	Per Annum
Laundry	100	8,370
Cable	75	6,278
Garage	-	-
Other	100	8,370
Total Other Income	**275**	**23,018**

Operating Assumptions	Per Year	Total
Vacancy Rate	7.00%	53,154
Rental Income Growth	2.00%	
Other Income Growth	2.00%	
Expense Growth	3.00%	

EXHIBIT B 12

Biscayne River Village II - City, State
Project Setup

Project Name	Biscayne River Village II
City, State	City, State
County	County
Ownership Entity	Limited Partner
Developer	Developer's Name
Project Manager	PM's Name

Timing	Date (MM/YY)	Elapsed Months	Cumulative Months
Predevelopment Start Date	Dec-11		
Closing Date	Dec-12		
First Unit Occupied	Jan-14	13	13
Last Unit Occupied	Mar-14	2	15
Permanent Loan Closing Date	Dec-14	9	24

Bond Deal:	
Type	

Credit Delivery Schedule		
	2014	$1,066,137
	2015	$1,125,174
	2016	$0

Project Type	("x")
New Construction	X
Acquisiton/Rehabilitation	
Rehabilitation	

Lease-up Information	
# of Occupancies upon initial C/O	27
# of Occupancies per Month	20

Qualifying Program	("x")
20% @ 50%	x
40% @ 60%	
% of Affordable Housing Units	100.0%

Financing Vehicle	Y/N	Credit %	Int. Rates
LIHTC 9%	Y	9.00%	7.50%
TE Bonds/4% LIHTC	N	3.35%	7.50%

Building Type	Mid Rise

Utility Allowance	Amount	Sq. Ft.
Studio	65.00	500
1 bedroom	88.00	600
2 bedroom	111.00	850
3 bedroom	138.00	1,050
4 bedroom		

Type	% Units	% SF	% Income
ELI	31.5%	31.5%	15.5%
LI	68.5%	68.5%	84.5%
MKT	0.0%	0.0%	0.0%

Rent Schedule	# of Units	Unit Type VLI/LI/MKT	Rent Limit	Unit Sq. Ft.	HUD Rents	Actual Rent	Net Rent	Total Rent Monthly	Total Rent Annual	Total Sq. Ft.	Rent P.S.F.	Rent Per Unit
Studio		ELI	28%	-	-	338	273	-	-	-	#DIV/0!	#DIV/0!
Studio			50%	-	-	603	538	-	-	-	#DIV/0!	#DIV/0!
Studio			60%	-	-	724	659	-	-	-	#DIV/0!	#DIV/0!
1 Bedroom	17	ELI	28%	600	-	362	274	4,658	55,896	10,200	0.46	3,288
1 Bedroom			40%	-	-	517	429	-	-	-	#DIV/0!	#DIV/0!
1 Bedroom	37	LI	60%	600	-	776	688	25,456	305,472	22,200	1.15	8,256
2 Bedroom		ELI	28%	-	-	434	323	-	-	-	#DIV/0!	#DIV/0!
2 Bedroom				-	-		-	-	-	-	-	-
2 Bedroom		LI	60%	-	-	931	820	-	-	-	#DIV/0!	#DIV/0!
3 Bedroom		ELI	28%	-	-	502	364	-	-	-	#DIV/0!	#DIV/0!
3 Bedroom				-	-		-	-	-	-	-	-
3 Bedroom		LI	60%	-	-	1,077	939	-	-	-	#DIV/0!	#DIV/0!
4 Bedroom				-	-		-	-	-	-	-	-
4 Bedroom				-	-		-	-	-	-	-	-
4 Bedroom				-	-		-	-	-	-	-	-
Manager Unit												
Total	**54**			**1,200**				**30,114**	**361,368**	**32,400**	**0.93**	**6,692**

Operating Expenses	Total	Per Unit	P.S.F. (rentable)	Notes
Administrative	32,400	600	1.00	
Management Fee (% of EGI)	20,767	385	0.64	6.00%
Utilities	27,000	500	0.83	
Payroll, Taxes & Benefits	64,800	1,200	2.00	
R & M	45,900	850	1.42	
Insurance	43,200	800	1.33	
Real Estate Taxes	35,100	650	1.08	
Ground Lease Payments	-	-	0.00	
Replacement Reserves	16,200	300	0.50	
Total	**285,367**	**5,285**		
Senior Debt Service Coverage		**#DIV/0!**		
Total Debt Service Coverage		**#DIV/0!**		

Other Income	Per Unit	Per Annum
Laundry	100	5,022
Cable	50	2,511
Garage	-	-
Other	50	2,511
Total Other Income	**200**	**10,044**

Operating Assumptions	Per Year	Total
Vacancy Rate	7.00%	25,296
Rental Income Growth	2.00%	
Other Income Growth	2.00%	
Expense Growth	3.00%	

EXHIBIT C 13

COUNTY-OWNED INFILL HOUSING PROGRAM SITES

Count	Folio	Address	District	Dept User	Lot Size	Zoning	Property Type	Util Status	Total Value
1	01-0102-080-1060	475 NW 9 ST	3	GENERAL SERVICES ADMIN.	10,000	R-3	Unimproved	INFILL	$280,000.00
2	01-3112-000-0290		3	GENERAL SERVICES ADMIN.	5,320	R-1	Unimproved	INFILL	$23,970.00
3	01-3112-046-0330	7620 NW 3 AVE	3	GENERAL SERVICES ADMIN.	8,260	R-2	Unimproved	INFILL	$28,706.00
4	01-3112-048-0060	7848 NW 1 AVE	3	GENERAL SERVICES ADMIN.	5,219	C-2	Unimproved	INFILL	$130,475.00
5	01-3113-023-0342		3	GENERAL SERVICES ADMIN.	6,250	R-1	Unimproved	INFILL	$34,500.00
6	01-3113-051-0020	128 NE 60 ST	3	GENERAL SERVICES ADMIN.	9,650	R-2	Unimproved	INFILL	$131,102.00
7	01-3113-056-0091	6335 NE 1 AVE	3	GENERAL SERVICES ADMIN.	3,800	R-2	Unimproved	INFILL	$16,154.00
8	01-3113-063-0480	183 NW 59 ST	3	GENERAL SERVICES ADMIN.	10,000	R-3	Unimproved	INFILL	
9	01-3113-065-1210	244 NE 58 ST	3	GENERAL SERVICES ADMIN.	5,000	R-2	Unimproved	INFILL	$68,160.00
10	01-3114-000-0070	1627 NW 62 TERR	2	GENERAL SERVICES ADMIN.	4,680	R-3	Unimproved	INFILL	$50,482.00
11	01-3114-016-0710			GENERAL SERVICES ADMIN.	6,750	R-1	Unimproved	INFILL	$45,954.00
12	01-3114-017-0190	1460 NW 71 ST	2	GENERAL SERVICES ADMIN.	4,140	R-1	Unimproved	INFILL	$27,243.00
13	01-3114-017-0550		2	GENERAL SERVICES ADMIN.		R-1	Unimproved	INFILL	$40,164.00
14	01-3114-018-0090	1541 NW 67 ST	2	GENERAL SERVICES ADMIN.	3,400	R-2	Unimproved	INFILL	
15	01-3114-018-0470	1473 NW 68 ST	2	GENERAL SERVICES ADMIN.	3,600		Unimproved	INFILL	
16	01-3114-018-1060	6850 NW 15 AVE	2	GENERAL SERVICES ADMIN.	2,500	C-1	Unimproved	INFILL	$37,500.00
17	01-3114-018-1180		2	GENERAL SERVICES ADMIN.	3,600	R-2	Unimproved	INFILL	
18	01-3114-018-1250	1451 NW 68 TER	2	GENERAL SERVICES ADMIN.	3,800		Unimproved	INFILL	
19	01-3114-019-0640	733 NW 69 ST	2	GENERAL SERVICES ADMIN.	7,150	R-3	Unimproved	INFILL	

EXHIBIT D

COUNTY-OWNED INFILL HOUSING PROGRAM SITES

Count	Folio	Address	District	Dept User	Lot Size	Zoning	Property Type	Util Status	Total Value
20	01-3114-019-0960	875 NW 69 ST	2	GENERAL SERVICES ADMIN.	5,630	R-3	Unimproved	INFILL	
21	01-3114-029-0100	781 NW 55 ST	3	GENERAL SERVICES ADMIN.	4,900	R-2	Unimproved	INFILL	
22	01-3114-036-0200		2	GENERAL SERVICES ADMIN.	5,850	R-1	Unimproved	INFILL	$40,164.00
23	01-3114-036-0380		2	GENERAL SERVICES ADMIN.	5,850	R-1	Unimproved	INFILL	$40,164.00
24	01-3114-036-1800		2	GENERAL SERVICES ADMIN.	6,352	R-1	Unimproved	INFILL	$43,470.00
25	01-3114-036-2250		2	GENERAL SERVICES ADMIN.	5,300	R-1	Unimproved	INFILL	$36,274.00
26	01-3114-043-0010	1394 NW 62 ST	3	GENERAL SERVICES ADMIN.	12,000		Unimproved	INFILL	$216,000.00
27	01-3122-008-1800	3759 NW 23 CT	3	GENERAL SERVICES ADMIN.	5,834	R-3	Unimproved	INFILL	$41,713.00
28	01-3122-014-0350	1767 NW 47 ST	3	GENERAL SERVICES ADMIN.	4,796	R-2	Unimproved	INFILL	$57,468.00
29	01-3122-035-0880	1870 NW 42 ST	3	GENERAL SERVICES ADMIN.	4,440	R-2	Unimproved	INFILL	
30	01-3122-052-0490	1534 NW 53 ST	3	GENERAL SERVICES ADMIN.	10,000	R-2	Unimproved	INFILL	$120,132.00
31	01-3122-052-0910	1430 NW 52 ST	3	GENERAL SERVICES ADMIN.	5,250	R-2	Unimproved	INFILL	$63,135.00
32	01-3123-011-0410	4912 NW 11 AVE	3	GENERAL SERVICES ADMIN.	5,000	R-1	Unimproved	INFILL	$64,750.00
33	01-3123-015-0510	4755 NW 16 AVE	3	GENERAL SERVICES ADMIN.	5,250	R-2	Unimproved	INFILL	$134,674.00
34	01-3123-015-1210	4821 NW 15 AVE	3	GENERAL SERVICES ADMIN.	6,950	R-2	Unimproved	INFILL	$85,706.00
35	01-3123-035-0260	1380 NW 46 ST	3	GENERAL SERVICES ADMIN.	5,350	R-2	Unimproved	INFILL	$65,783.00
36	01-3123-037-1263	1253 NW 43 ST	3	GENERAL SERVICES ADMIN.	11,000	R-2	Unimproved	INFILL	$328,829.00
37	01-3123-038-0150	1629 NW 40 ST	3	GENERAL SERVICES ADMIN.	5,000	R-2	Unimproved	INFILL	$61,770.00
38	01-3124-003-0680	675 NW 44 ST	2	GENERAL SERVICES ADMIN.	5,000	C-1	Unimproved	INFILL	$90,000.00

COUNTY-OWNED INFILL HOUSING PROGRAM SITES

Count	Folio	Address	District	Dept User	Lot Size	Zoning	Property Type	Util Status	Total Value
39	01-3125-004-0160	20 NE 29 ST	3	GENERAL SERVICES ADMIN.	6,900	C-2	Unimproved	INFILL	$414,000.00
40	01-3125-035-1140	2185 NW 5 PL	3	GENERAL SERVICES ADMIN.	2,250	R-2	Unimproved	INFILL	$28,793.00
41	01-3125-035-1150	2173 NW 5 PL	3	GENERAL SERVICES ADMIN.	2,250	R-2	Unimproved	INFILL	$28,793.00
42	01-3125-042-0140	224 NW 21 ST	3	GENERAL SERVICES ADMIN.	6,500	R-3	Unimproved	INFILL	$120,250.00
43	01-3126-008-0260	787 NW 34 ST	3	GENERAL SERVICES ADMIN.	7,193	R-3	Unimproved	INFILL	
44	01-3126-008-0265			GENERAL SERVICES ADMIN.	7,193	R-3	Unimproved	INFILL	
45	01-3126-021-0400	1601 NW 21 ST	3	GENERAL SERVICES ADMIN.	3,575	I	Unimproved	INFILL	$92,950.00
46	01-3126-039-1300	1276 NW 31 ST	3	GENERAL SERVICES ADMIN.	6,125	R-2	Unimproved	INFILL	
47	01-3126-039-1490	2961 NW 13 AVE	3	GENERAL SERVICES ADMIN.	4,950	R-2	Unimproved	INFILL	
48	01-4102-013-0151		5	GENERAL SERVICES ADMIN.	6,000	SD-14	Unimproved	INFILL	$276,000.00
49	01-4120-006-0800	3749 OAK AVE	7	GENERAL SERVICES ADMIN.	5,450	R-1	Unimproved	INFILL	$176,580.00
50	01-4121-007-0780	3604 PERCIVAL AVE	7	GENERAL SERVICES ADMIN.	5,000	R-1	Unimproved	INFILL	$240,000.00
51	06-2126-020-0270	720 NW 133 ST	2	GENERAL SERVICES ADMIN.	8,032		Unimproved	INFILL	
52	07-2217-018-1940		2	GENERAL SERVICES ADMIN.	2,250	RS-4	Unimproved	INFILL	$29,550.00
53	07-2217-018-1950		2	GENERAL SERVICES ADMIN.	2,250	RS-4	Unimproved	INFILL	$29,550.00
54	08-2122-005-1380		1	GENERAL SERVICES ADMIN.	4,250		Unimproved	INFILL	$29,750.00
55	08-2122-005-1390		1	GENERAL SERVICES ADMIN.	4,250		Unimproved	INFILL	$29,750.00
56	08-2128-004-0331	2910 NW 132 TERR	1	GENERAL SERVICES ADMIN.	11,340	R-3	Unimproved	INFILL	$105,462.00
57	09-4025-009-0010		6	GENERAL SERVICES ADMIN.	3,200		Unimproved	INFILL	$67,146.00

COUNTY-OWNED INFILL HOUSING PROGRAM SITES

Count	Folio	Address	District	Dept User	Lot Size	Zoning	Property Type	Util Status	Total Value
58	10-7813-004-0720	853-55 SW 7 ST	9	GENERAL SERVICES ADMIN.	5,160	R-3	Unimproved	INFILL	$56,538.00
59	10-7813-004-0930	710 SW 7 ST	9	GENERAL SERVICES ADMIN.	5,160	R-3	Unimproved	INFILL	$56,538.00
60	10-7813-036-0810	548 SW 6 TERR	9	GENERAL SERVICES ADMIN.	5,044	R-3	Unimproved	INFILL	$72,753.00
61	10-7813-036-0980	544 SW 6 AVE	9	GENERAL SERVICES ADMIN.	5,044		Unimproved	INFILL	$70,616.00
62	10-7813-040-0140	114 SW 2 AVE	9	GENERAL SERVICES ADMIN.	6,750	I-1	Unimproved	INFILL	$50,625.00
63	10-7813-042-0210	220 SW 4 CT	9	GENERAL SERVICES ADMIN.		R-3	Unimproved	INFILL	$45,000.00
64	10-7813-042-0220	220 SW 4 CT	9	GENERAL SERVICES ADMIN.		R-3	Unimproved	INFILL	$45,000.00
65	10-7813-044-0220	548 SW 3 AVE	9	GENERAL SERVICES ADMIN.	3,750	R-3	Unimproved	INFILL	$48,750.00
66	10-7813-045-0410	543 SW 5 AVE	9	HOUSING AND COMMUNITY DEV.	3,137	R-3	Unimproved	INFILL	$40,781.00
67	10-7813-054-0880	705 SW 11 AVE	9	GENERAL SERVICES ADMIN.	5,450	R-1	Unimproved	INFILL	$49,885.00
68	16-7824-001-0200	914 NW 14 ST	9	HOUSING AND COMMUNITY DEV.	7,980	RM-15	Unimproved	INFILL	$51,032.00
69	16-7824-002-0110		9	HOUSING AND COMMUNITY DEV.	6,650	C-1	Unimproved	INFILL	$53,200.00
70	16-7824-005-0440		9	HOUSING AND COMMUNITY DEV.	7,500	RD-1	Unimproved	INFILL	$54,000.00
71	16-7824-006-0200	951 NW 12 ST	9	HOUSING AND COMMUNITY DEV.	14,550	RS-4	Not Determined	INFILL	$68,880.00
72	16-7824-006-0220	971 NW 12 ST	9	HOUSING AND COMMUNITY DEV.	14,550	RS-4	Unimproved	INFILL	$68,880.00
73	16-7824-006-0310		9	HOUSING AND COMMUNITY DEV.	14,550	RS-4	Unimproved	INFILL	$68,880.00
74	16-7824-006-0320		9	HOUSING AND COMMUNITY DEV.	14,550	RS-4	Unimproved	INFILL	$68,880.00
75	16-7824-014-0270		9	HOUSING AND COMMUNITY DEV.	6,240	RM-15	Unimproved	INFILL	$58,126.00
76	16-7824-014-0280	1239 NW 9 AVE	9	GENERAL SERVICES ADMIN.	6,240	RM-15	Unimproved	INFILL	$58,126.00

COUNTY-OWNED INFILL HOUSING PROGRAM SITES

Count	Folio	Address	District	Dept User	Lot Size	Zoning	Property Type	Util Status	Total Value
77	16-7824-015-0300		9	GENERAL SERVICES ADMIN.	15,814	RD-1	Unimproved	INFILL	$123,576.00
78	16-7824-015-0310	632 NW 14 ST	9	GENERAL SERVICES ADMIN.	15,814	RD-1	Unimproved	INFILL	$123,576.00
79	30-2124-014-0050	641 S BISCAYNE RIVER DR	1	GENERAL SERVICES ADMIN.	4,250	RU-1	Unimproved	INFILL	$45,900.00
80	30-2134-000-0350	2610 NW 106 ST	2	GENERAL SERVICES ADMIN.	8,303	RU-1	Unimproved	INFILL	$41,388.00
81	30-2134-011-1680	1832 NW 112 ST	2	GENERAL SERVICES ADMIN.	5,300	RU-1	Unimproved	INFILL	$44,017.00
82	30-2134-012-0850	2347 NW 103 ST	2	GENERAL SERVICES ADMIN.	7,650	RU-2	Unimproved	INFILL	$73,678.00
83	30-2135-002-0090	810 NW 115 ST	2	HOUSING AND COMMUNITY DEV.	7,000		Unimproved	INFILL	
84	30-2135-002-1100	845 NW 111 ST	2	GENERAL SERVICES ADMIN.	9,750		Unimproved	INFILL	
85	30-2135-002-1470	981 NW 109 ST	2	GENERAL SERVICES ADMIN.	13,205	RU-2	Unimproved	INFILL	
86	30-2135-010-0290	1167 NW 113 TER	2	GENERAL SERVICES ADMIN.	7,950	RU-2	Unimproved	INFILL	
87	30-2135-020-0130	1157 NW 106 ST	2	HOUSING AND COMMUNITY DEV.	5,200	RU-2	Unimproved	INFILL	$50,635.00
88	30-2135-022-0170	11204 NW 15 CT	2	GENERAL SERVICES ADMIN.	7,500	RU-1	Unimproved	INFILL	$66,591.00
89	30-2135-023-0350	1363 NW 114 ST	2	GENERAL SERVICES ADMIN.	8,175	RU-1	Unimproved	INFILL	$85,712.00
90	30-2135-025-0170		2	GENERAL SERVICES ADMIN.	6,825	RU-1	Unimproved	INFILL	$75,071.00
91	30-2136-017-0150	470 NW 108 TER	3	GENERAL SERVICES ADMIN.	6,000		Unimproved	INFILL	
92	30-3102-006-0150		2	GENERAL SERVICES ADMIN.	5,300	RU-2	Unimproved	INFILL	$53,340.00
93	30-3102-010-0400	1527 NW 99 ST	2	GENERAL SERVICES ADMIN.	9,997	RU-1	Unimproved	INFILL	$33,294.00
94	30-3102-010-0630		2	GENERAL SERVICES ADMIN.	9,997	RU-1	Unimproved	INFILL	$60,734.00
95	30-3102-013-0110	707 NW 95 TERR	2	GENERAL SERVICES ADMIN.	7,000	RU-3B	Unimproved	INFILL	$70,121.00

COUNTY-OWNED INFILL HOUSING PROGRAM SITES

Count	Folio	Address	District	Dept User	Lot Size	Zoning	Property Type	Util Status	Total Value
96	30-3102-013-0830	745 NW 97 ST	2	GENERAL SERVICES ADMIN.	7,000	RU-3B	Unimproved	INFILL	$70,121.00
97	30-3102-013-0850		2	GENERAL SERVICES ADMIN.	14,500	RU-3B	Unimproved	INFILL	$141,733.00
98	30-3102-013-0930		2	GENERAL SERVICES ADMIN.	7,000	RU-3B	Unimproved	INFILL	$61,065.00
99	30-3103-008-0260	2120 NW 98 ST	2	GENERAL SERVICES ADMIN.	5,250	RU-3B	Unimproved	INFILL	$43,046.00
100	30-3103-011-0250	1900 NW 93 ST	2	GENERAL SERVICES ADMIN.	5,250	RU-2	Unimproved	INFILL	$19,779.00
101	30-3103-018-0430		12	GENERAL SERVICES ADMIN.	4,200	RU-3B	Unimproved	INFILL	$13,157.00
102	30-3103-019-0530		2	GENERAL SERVICES ADMIN.	14,000	RU-3B	Unimproved	INFILL	$50,456.00
103	30-3103-019-0911		2	GENERAL SERVICES ADMIN.	7,000	RU-3B	Unimproved	INFILL	$25,228.00
104	30-3103-019-1090	1907 NW 95 ST	2	GENERAL SERVICES ADMIN.	6,875	RU-3B	Unimproved	INFILL	$26,813.00
105	30-3103-019-1100	1909 NW 95 ST	2	GENERAL SERVICES ADMIN.	5,625	RU-3B	Unimproved	INFILL	$21,938.00
106	30-3103-022-0050	2153 NW 94 ST	2	GENERAL SERVICES ADMIN.	13,358	RU-1	Unimproved	INFILL	$84,177.00
107	30-3103-023-0110	9010 NW 21 AVE	2	GENERAL SERVICES ADMIN.	4,000	RU-1	Unimproved	INFILL	$22,834.00
108	30-3103-024-0300	8922 NW 21 CT	2	GENERAL SERVICES ADMIN.	3,650	RU-1	Unimproved	INFILL	$20,836.00
109	30-3103-025-0040	8723 NW 21 CT	2	GENERAL SERVICES ADMIN.	6,038	RU-1	Unimproved	INFILL	$46,042.00
110	30-3104-003-0260		2	GENERAL SERVICES ADMIN.	8,650	RU-1	Unimproved	INFILL	$54,194.00
111	30-3104-003-3701		2	GENERAL SERVICES ADMIN.	7,000	RU-3B	Unimproved	INFILL	$78,143.00
112	30-3104-007-0320	8749 NW 29 AVE	2	GENERAL SERVICES ADMIN.	5,093	RU-2	Unimproved	INFILL	$67,098.00
113	30-3110-015-0600		2	GENERAL SERVICES ADMIN.	2,625	RU-2	Not Determined	INFILL	$25,687.00
114	30-3110-028-1840		2	GENERAL SERVICES ADMIN.	7,000	RU-4A	Unimproved	INFILL	$61,425.00

COUNTY-OWNED INFILL HOUSING PROGRAM SITES

Count	Folio	Address	District	Dept User	Lot Size	Zoning	Property Type	Util Status	Total Value
115	30-3110-057-0270		2	GENERAL SERVICES ADMIN.	15,041		Unimproved	INFILL	$59,411.00
116	30-3110-057-1300	2263 NW 80 ST	2	GENERAL SERVICES ADMIN.	5,950	RU-1	Unimproved	INFILL	$41,476.00
117	30-3111-003-0030	1609 NW 82 ST	2	GENERAL SERVICES ADMIN.	7,921	RU-1	Unimproved	INFILL	$69,562.00
118	30-3111-011-0040	1320 NW 81 TER	2	GENERAL SERVICES ADMIN.	7,225	RU-1	Unimproved	INFILL	
119	30-3111-012-0050		2	GENERAL SERVICES ADMIN.	7,225	RU-1	Unimproved	INFILL	$64,260.00
120	30-3111-023-0260		2	GENERAL SERVICES ADMIN.	4,750	RU-2	Not Determined	INFILL	$42,435.00
121	30-3111-027-0090		2	GENERAL SERVICES ADMIN.			Unimproved	INFILL	$29,412.00
122	30-3111-027-0220		2	GENERAL SERVICES ADMIN.	43,560	RU-1	Unimproved	INFILL	$28,080.00
123	30-3111-027-0230		2	GENERAL SERVICES ADMIN.	4,730	RU-1	Not Determined	INFILL	$34,941.00
124	30-3111-031-0460		2	GENERAL SERVICES ADMIN.	5,400		Unimproved	INFILL	$26,129.00
125	30-3111-032-0030		2	GENERAL SERVICES ADMIN.	7,150		Unimproved	INFILL	$30,206.00
126	30-3111-038-0610		2	GENERAL SERVICES ADMIN.	7,000	RU-1	Unimproved	INFILL	$37,874.00
127	30-3111-040-0080	8409 NW 14 CT	2	GENERAL SERVICES ADMIN.	4,400	RU-1	Unimproved	INFILL	$34,489.00
128	30-3111-050-0123		2	GENERAL SERVICES ADMIN.	5,886	RU-1	Unimproved	INFILL	$45,060.00
129	30-3112-023-0180	415 NW 82 TERR	2	GENERAL SERVICES ADMIN.	11,100	RU-2	Unimproved	INFILL	$97,644.00
130	30-3112-023-1000		2	GENERAL SERVICES ADMIN.	6,631	RU-2	Unimproved	INFILL	$58,054.00
131	30-3115-005-0080	1790 NW 71 ST	2	GENERAL SERVICES ADMIN.	3,840	RU-2	Unimproved	INFILL	$36,758.00
132	30-3115-005-0550	1780 NW 69 TERR	2	GENERAL SERVICES ADMIN.	4,000	RU-2	Unimproved	INFILL	$180,353.00
133	30-3115-005-0580	1760 NW 69 TERR	2	GENERAL SERVICES ADMIN.	4,000	RU-2	Unimproved	INFILL	$38,442.00

COUNTY-OWNED INFILL HOUSING PROGRAM SITES

Count	Folio	Address	District	Dept User	Lot Size	Zoning	Property Type	Util Status	Total Value
134	30-3115-005-3900		2	GENERAL SERVICES ADMIN.	2,800	RU-2	Not Determined	INFILL	$8,424.00
135	30-3115-005-6350	1817 NW 69 ST	2	GENERAL SERVICES ADMIN.	4,000	RU-2	Unimproved	INFILL	$38,442.00
136	30-3115-018-0740	2229 NW 64 ST	2	GENERAL SERVICES ADMIN.	7,480	RU-2	Not Determined	INFILL	$64,293.00
137	30-3115-036-0130		2	GENERAL SERVICES ADMIN.	8,640	RU-2	Unimproved	INFILL	$75,324.00
138	30-3115-040-0580	2310 NW 55 TERR	3	GENERAL SERVICES ADMIN.	4,240	RU-1	Unimproved	INFILL	$41,783.00
139	30-3116-009-1020		2	GENERAL SERVICES ADMIN.	5,160	RU-2	Unimproved	INFILL	$47,653.00
140	30-3116-009-3230		2	GENERAL SERVICES ADMIN.	3,990	RU-2	Unimproved	INFILL	$38,698.00
141	30-3121-000-0100		3	GENERAL SERVICES ADMIN.	7,200	RU-2	Unimproved	INFILL	$62,284.00
142	30-3121-000-0400		3	GENERAL SERVICES ADMIN.	7,200	RU-2	Unimproved	INFILL	$62,284.00
143	30-3121-016-0120	3100 NW 53 ST	3	GENERAL SERVICES ADMIN.	4,359	RU-2	Unimproved	INFILL	
144	30-3121-026-0700	2948 NW 45 ST	3	GENERAL SERVICES ADMIN.	4,959	RU-2	Unimproved	INFILL	$43,296.00
145	30-3121-026-0710	2956 NW 45 ST	3	GENERAL SERVICES ADMIN.	2,871	RU-2	Unimproved	INFILL	$25,066.00
146	30-3121-026-1010		3	GENERAL SERVICES ADMIN.	2,460	RU-2	Unimproved	INFILL	$23,574.00
147	30-3121-026-1020	2756 NW 45 ST	3	GENERAL SERVICES ADMIN.	2,610	RU-2	Unimproved	INFILL	$19,849.00
148	30-3121-028-0600	3055 NW 44 ST	3	GENERAL SERVICES ADMIN.	3,915	RU-2	Unimproved	INFILL	$34,181.00
149	30-3121-028-0610	3051 NW 44 ST	3	GENERAL SERVICES ADMIN.	3,915	RU-2	Unimproved	INFILL	$34,181.00
150	30-3121-028-0890	3053 NW 43 TERR	3	GENERAL SERVICES ADMIN.	5,220	RU-4A	Unimproved	INFILL	$30,537.00
151	30-3121-033-0430	4401 NW 32 AVE	3	GENERAL SERVICES ADMIN.	3,960	RU-2	Unimproved	INFILL	$34,106.00
152	30-3121-033-0760	4230 NW 31 AVE	3	GENERAL SERVICES ADMIN.	4,400	RU-2	Unimproved	INFILL	$36,082.00

COUNTY-OWNED INFILL HOUSING PROGRAM SITES

Count	Folio	Address	District	Dept User	Lot Size	Zoning	Property Type	Util Status	Total Value
153	30-3122-001-0130		3	HOUSING AND COMMUNITY DEV.	9,175	RU-4L	Unimproved	INFILL	$55,050.00
154	30-3122-001-0140		3	HOUSING AND COMMUNITY DEV.	9,175	RU-4L	Unimproved	INFILL	$55,050.00
155	30-3122-006-0160	2280 NW 49 ST	3	GENERAL SERVICES ADMIN.	5,720	RU-2	Unimproved	INFILL	$51,480.00
156	30-3122-007-0370		3	GENERAL SERVICES ADMIN.	5,414	RU-1	Unimproved	INFILL	$40,534.00
157	30-3122-010-0110	4290 NW 21 AVE	3	GENERAL SERVICES ADMIN.	6,582	RU-2	Unimproved	INFILL	$59,238.00
158	30-3122-015-0050		3	HOUSING AND COMMUNITY DEV.	3,150	BU-2	Unimproved	INFILL	$47,250.00
159	30-3122-015-0060		3	GENERAL SERVICES ADMIN.	3,150	RU-2	Unimproved	INFILL	$28,350.00
160	30-3122-015-0070		3	HOUSING AND COMMUNITY DEV.	2,510	RU-2	Unimproved	INFILL	$22,590.00
161	30-3122-016-0440		3	GENERAL SERVICES ADMIN.	5,450	RU-2	Unimproved	INFILL	$49,050.00
162	30-3122-018-0160		3	HOUSING AND COMMUNITY DEV.	4,320	RU-2	Unimproved	INFILL	$38,880.00
163	30-3122-021-0013	2245 NW 51 TERR	3	GENERAL SERVICES ADMIN.	9,510	GU	Unimproved	INFILL	$9,085.00
164	30-3122-025-0510	4304 NW 23 CT	3	GENERAL SERVICES ADMIN.	15,840	RU-2	Unimproved	INFILL	
165	30-3122-029-0380	2263 NW 43 ST	3	GENERAL SERVICES ADMIN.	3,696	RU-2	Unimproved	INFILL	$33,264.00
166	30-3122-030-0161	2320 NW 53 ST	3	GENERAL SERVICES ADMIN.	5,250	RU-2	Unimproved	INFILL	$47,250.00
167	30-3122-060-0010	2600 02 NW 48 TERR	3	GENERAL SERVICES ADMIN.	11,025	RU-2	Unimproved	INFILL	$89,303.00
168	30-3122-060-0020	2601 03 NW 48 ST	3	GENERAL SERVICES ADMIN.	11,130	RU-2	Unimproved	INFILL	$90,153.00
169	30-5019-003-1150	10700 SW 151 ST	9	HOUSING AND COMMUNITY DEV.	9,240	RU-1	Unimproved	INFILL	$87,885.00
170	30-5032-000-0420		9	GENERAL SERVICES ADMIN.	4,000	RU-2	Unimproved	INFILL	$36,000.00
171	30-5032-000-0930	10254 SW 178 ST	9	GENERAL SERVICES ADMIN.	11,138	RU-2	Unimproved	INFILL	$100,242.00

COUNTY-OWNED INFILL HOUSING PROGRAM SITES

Count	Folio	Address	District	Dept User	Lot Size	Zoning	Property Type	Util Status	Total Value
172	30-5032-004-0980	10020 HIBISCUS ST	9	GENERAL SERVICES ADMIN.	9,500	RU-2	Unimproved	INFILL	
173	30-5032-010-1750		9	GENERAL SERVICES ADMIN.	5,550	RU-2	Unimproved	INFILL	$79,088.00
174	30-5032-012-0770	10450 SW 181 ST	9	GENERAL SERVICES ADMIN.	22,386	RU-2	Unimproved	INFILL	$107,692.00
175	30-5032-012-0800		8	GENERAL SERVICES ADMIN.	22,304	RU-2	Unimproved	INFILL	$167,868.00
176	30-5032-015-0220		9	GENERAL SERVICES ADMIN.	5,800	RU-2	Unimproved	INFILL	$52,200.00
177	30-5032-016-0530	10431 SW 183 ST	9	GENERAL SERVICES ADMIN.	11,900	RU-2	Unimproved	INFILL	$87,300.00
178	30-6007-000-0090		9	GENERAL SERVICES ADMIN.	6,970	RU-2	Unimproved	INFILL	$83,640.00
179	30-6017-002-0920		9	GENERAL SERVICES ADMIN.	7,955	RU-1	Unimproved	INFILL	$83,365.00
180	30-6018-003-0550		9	GENERAL SERVICES ADMIN.	7,500	RU-1	Unimproved	INFILL	$60,705.00
181	30-6018-003-0960		9	GENERAL SERVICES ADMIN.	8,755	RU-1	Unimproved	INFILL	$70,301.00
182	30-6018-003-0970		9	GENERAL SERVICES ADMIN.	10,880	RU-1	Unimproved	INFILL	$81,331.00
183	30-6018-003-1100		9	GENERAL SERVICES ADMIN.	7,950	RU-1	Unimproved	INFILL	$63,341.00
184	30-6018-004-0490		9	GENERAL SERVICES ADMIN.	10,696	RU-1	Unimproved	INFILL	$75,486.00
185	30-6912-004-0170		9	GENERAL SERVICES ADMIN.	7,200	RU-2	Unimproved	INFILL	$57,600.00
186	30-6912-004-0240		9	GENERAL SERVICES ADMIN.	6,240	RU-2	Unimproved	INFILL	$49,920.00
187	30-6912-004-0960		8	GENERAL SERVICES ADMIN.	7,000	RU-2	Unimproved	INFILL	$59,500.00
188	30-6912-004-0980		9	GENERAL SERVICES ADMIN.	3,675	RU-2	Unimproved	INFILL	$31,238.00
189	30-6912-004-0990		9	GENERAL SERVICES ADMIN.	3,675	RU-2	Unimproved	INFILL	$31,238.00
190	30-6912-005-0050		8	GENERAL SERVICES ADMIN.	7,200	RU-2	Unimproved	INFILL	$57,600.00

COUNTY-OWNED INFILL HOUSING PROGRAM SITES

Count	Folio	Address	District	Dept User	Lot Size	Zoning	Property Type	Util Status	Total Value
191	30-6912-005-0100	11975 SW 216 ST	9	GENERAL SERVICES ADMIN.	7,200	RU-2	Unimproved	INFILL	$72,000.00
192	30-6912-008-0640		9	GENERAL SERVICES ADMIN.	7,050	RU-2	Unimproved	INFILL	$56,400.00
193	30-6912-008-0850		9	GENERAL SERVICES ADMIN.	7,100	RU-2	Unimproved	INFILL	$56,800.00
194	30-6912-008-0980		9	GENERAL SERVICES ADMIN.	1,366	RU-2	Unimproved	INFILL	$10,928.00
195	30-6912-008-1040		9	GENERAL SERVICES ADMIN.	7,100	RU-2	Unimproved	INFILL	$56,800.00
196	30-6912-008-1550		9	GENERAL SERVICES ADMIN.	10,700	RU-2	Unimproved	INFILL	$71,200.00
197	30-6912-008-1594		9	GENERAL SERVICES ADMIN.	11,772	RU-2	Unimproved	INFILL	$75,488.00
198	30-6912-008-1640		9	GENERAL SERVICES ADMIN.	5,400	RU-2	Unimproved	INFILL	$43,200.00
199	30-6912-008-1660		9	GENERAL SERVICES ADMIN.	5,400	RU-2	Unimproved	INFILL	$43,200.00
200	30-6913-000-0521		9	GENERAL SERVICES ADMIN.	14,157	RU-2	Unimproved	INFILL	$84,500.00
201	30-6913-000-0522	22180 SW 122 AVE	9	GENERAL SERVICES ADMIN.	5,706	RU-2	Unimproved	INFILL	$34,060.00
202	30-6913-001-0461	22225 SW 119 AVE	9	GENERAL SERVICES ADMIN.	5,223	RU-1	Unimproved	INFILL	$36,561.00
203	30-6913-002-0070	21849 SW 118 CT	9	GENERAL SERVICES ADMIN.	7,500	RU-1	Unimproved	INFILL	$60,000.00
204	30-6913-002-0100	21915 SW 118 CT	9	GENERAL SERVICES ADMIN.	7,500	RU-1	Unimproved	INFILL	$60,000.00
205	30-6913-002-0130	11841 SW 220 ST	9	GENERAL SERVICES ADMIN.	7,500	RU-1	Unimproved	INFILL	$60,000.00
206	30-6913-005-0030		9	GENERAL SERVICES ADMIN.	8,208	RU-1	Unimproved	INFILL	$74,627.00
207	30-6913-005-0050		9	GENERAL SERVICES ADMIN.	14,200	RU-1	Unimproved	INFILL	$138,450.00
208	30-6913-005-0250	12233 SW 218 ST	9	GENERAL SERVICES ADMIN.	7,100	RU-1	Unimproved	INFILL	$69,225.00
209	30-6934-006-0040	14360 SW 272 ST	8	GENERAL SERVICES ADMIN.	8,025	RU-3	Unimproved	INFILL	$57,379.00

COUNTY-OWNED INFILL HOUSING PROGRAM SITES

Count	Folio	Address	District	Dept User	Lot Size	Zoning	Property Type	Util Status	Total Value
210	30-7904-004-0140	29120 ALABAMA RD	8	GENERAL SERVICES ADMIN.	15,180	RU-1	Unimproved	INFILL	$189,187.00
211	34-2110-007-0780		1	GENERAL SERVICES ADMIN.	3,157		Unimproved	INFILL	$5,754.00
212	34-2110-007-0800		1	PUBLIC WORKS	4,235		Unimproved	INFILL	$7,134.00
213	34-2110-007-0810		1	GENERAL SERVICES ADMIN.	6,237		Unimproved	INFILL	$5,051.00
214	34-2114-001-0260	1511 NW 154 ST	1	GENERAL SERVICES ADMIN.	5,000		Unimproved	INFILL	$46,945.00
215	34-2114-001-1060	15167 NW RAILROAD DR	1	GENERAL SERVICES ADMIN.	5,000		Unimproved	INFILL	$46,945.00
216	34-2115-005-0050		1	GENERAL SERVICES ADMIN.	4,950		Unimproved	INFILL	$44,024.00
217	34-2115-005-1020	2191 NW 152 TERR	1	GENERAL SERVICES ADMIN.	3,500		Unimproved	INFILL	$26,361.00
218	34-2115-006-1150		1	HOUSING AND COMMUNITY DEV.	5,000		Unimproved	INFILL	$30,000.00
219	34-2115-008-1100		1	GENERAL SERVICES ADMIN.	6,500		Unimproved	INFILL	$45,190.00
220	34-2117-004-3090			GENERAL SERVICES ADMIN.	9,600		Unimproved	INFILL	
221	34-2117-004-4020		1	GENERAL SERVICES ADMIN.	6,420		Unimproved	INFILL	$46,484.00
222	34-2117-005-0020			GENERAL SERVICES ADMIN.	4,280		Unimproved	INFILL	

INFILL HOUSING PROGRAM SITES
UNDER CONSTRUCTION OR PENDING CONSTRUCTION

Count	Folio	Developer	Address	Lot Size	District	Lot Type	Lot Status	% Complete	Sale Status
1	16-7824-000-0535	HOME ACCESS PROPERTIES, INC.	1518 NW 7 CT	5,802	9	B	ACTIVE	99.00%	NOT SOLD
2	16-7824-003-0030	HOME ACCESS PROPERTIES, INC.	1616 NW 7 PL	4,350	9	B	ACTIVE	99.00%	NOT SOLD
3	01-0109-000-1270	SAVE-A-HOUSE, INC.	401 NW 3 ST	7,500	5	C	ACTIVE	0.00%	NOT SOLD
4	01-3112-014-0470	LANCASTER HOMES & CONSTRUCTION SERVICES, INC.	7709 NE 1 AVE	7,501	3	B	ACTIVE	0.00%	NOT SOLD
5	01-3113-042-1680	LANCASTER HOMES & CONSTRUCTION SERVICES, INC.	5510 NW 5 AVE	6,250	3	B	ACTIVE	0.00%	NOT SOLD
6	01-3113-048-0180	LANCASTER HOMES & CONSTRUCTION SERVICES, INC.	245 NW 57 ST	7,050	3	BS	ACTIVE	0.00%	NOT SOLD
7	01-3113-060-0530	LANCASTER HOMES & CONSTRUCTION SERVICES, INC.	36 NW 57 ST	7,050	3	BS	ACTIVE	0.00%	NOT SOLD
8	30-3121-013-0080	SJD, CORP. / PHOENIX HOUSING FOUNDATION, INC.	3220 NW 45 ST	8,640	3	C	ACTIVE	65.00%	NOT SOLD
9	01-3114-017-0640	HABITAT FOR HUMANITY OF GREATER MIAMI, INC.	1476 NW 69 TERR	4,500	2	C	ACTIVE	0.00%	NOT SOLD
10	01-3114-018-0480	HABITAT FOR HUMANITY OF GREATER MIAMI, INC.	1463 NW 68 ST	3,600	2	C	ACTIVE	0.00%	NOT SOLD
11	01-3114-018-0890	HABITAT FOR HUMANITY OF GREATER MIAMI, INC.	1620 NW 68 TERR	3,600	2	C	ACTIVE	0.00%	NOT SOLD
12	01-3114-018-1310	HABITAT FOR HUMANITY OF GREATER MIAMI, INC.	1419 NW 68 TERR	3,600	2	C	ACTIVE	0.00%	NOT SOLD
13	30-6912-004-0950	DODEC, INC.	ADJ E 21739 SW 120 AVE	7,350	9	B	ACTIVE	0.00%	NOT SOLD
14	30-6912-003-0150	PINARD GROUP, INC.	ADJ E 11750 SW 212 ST	22,651	9	B	ACTIVE	0.00%	NOT SOLD
15	01-3114-027-1370	HABITAT FOR HUMANITY OF GREATER MIAMI, INC.	1610 NW 62 TERR	3,240	2	C	ACTIVE	0.00%	NOT SOLD
16	01-3114-027-1380	HABITAT FOR HUMANITY OF GREATER MIAMI, INC.	1626 NW 62 TERR	3,240	2	C	ACTIVE	0.00%	NOT SOLD
17	01-3114-035-2230	PERSONAL PARADISE DEVELOPERS, INC.	6000 NW 15 AVE	10,600	3	B	ACTIVE	0.00%	NOT SOLD
18	01-3115-005-0950	HABITAT FOR HUMANITY OF GREATER MIAMI, INC.	1706 NW 69 ST	3,825	2	C	ACTIVE	0.00%	NOT SOLD

INFILL HOUSING PROGRAM SITES
UNDER CONSTRUCTION OR PENDING CONSTRUCTION

19	01-3115-005-2710	HABITAT FOR HUMANITY OF GREATER MIAMI, INC.	6320 NW 17 AVE	3,735	2	**CS**	ACTIVE	1.00%	NOT SOLD
20	01-3122-047-0380	LANCASTER HOMES & CONSTRUCTION SERVICES, INC.	1744 NW 46 ST	4,928	3	**B**	ACTIVE	0.00%	UNDER CONTRACT
21	01-3122-052-3090	LANCASTER HOMES & CONSTRUCTION SERVICES, INC.	1781 NW 53 ST	5,500	3	**B**	ACTIVE	0.00%	NOT SOLD
22	01-3123-015-0691	LANCASTER HOMES & CONSTRUCTION SERVICES, INC.	4646 NW 15 CT	5,500	3	**B**	ACTIVE	0.00%	NOT SOLD
23	01-3123-037-2880	LANCASTER HOMES & CONSTRUCTION SERVICES, INC.	1256 NW 42 ST	5,000	3	**B**	ACTIVE	85.00%	UNDER CONTRACT
24	01-3123-037-3870	LANCASTER HOMES & CONSTRUCTION SERVICES, INC.	1280 NW 41 ST	8,500	3	**B**	ACTIVE	0.00%	NOT SOLD
25	01-3125-005-0030	PERSONAL PARADISE DEVELOPERS, INC.	166 NE 28 ST	3,500	3	**B**	ACTIVE	0.00%	NOT SOLD
26	01-3126-031-0030	LANCASTER HOMES & CONSTRUCTION SERVICES, INC.	3521 NW 11 CT	6,950	3	**B**	ACTIVE	0.00%	NOT SOLD
27	01-3126-039-3770	LANCASTER HOMES & CONSTRUCTION SERVICES, INC.	1361 NW 31 ST	6,250	3	**C**	ACTIVE	20.00%	UNDER CONTRACT
28	01-3126-039-4150	LANCASTER HOMES & CONSTRUCTION SERVICES, INC.	1344 NW 31 ST	6,250	3	**C**	ACTIVE	20.00%	NOT SOLD
29	30-2134-005-0870	HABITAT FOR HUMANITY OF GREATER MIAMI, INC.	1920 NW 113 TERR	7,875	2	**C**	ACTIVE	0.00%	NOT SOLD
30	30-2135-000-0170	HABITAT FOR HUMANITY OF GREATER MIAMI, INC.	1021 NW 103 ST	6,900	2	**CS**	ACTIVE	0.00%	NOT SOLD
31	30-3103-019-0640	HABITAT FOR HUMANITY OF GREATER MIAMI, INC.	1951 NW 97 ST	7,000	2	**CS**	ACTIVE	0.00%	NOT SOLD
32	30-3110-028-0670	HABITAT FOR HUMANITY OF GREATER MIAMI, INC.	2015 NW 72 ST	7,500	2	**C**	ACTIVE	0.00%	NOT SOLD
33	30-3110-028-0680	HABITAT FOR HUMANITY OF GREATER MIAMI, INC.	7138 NW 20 AVE	7,000	2	**C**	ACTIVE	0.00%	NOT SOLD
34	30-3110-028-1130	HABITAT FOR HUMANITY OF GREATER MIAMI, INC.	2135 NW 70 ST	3,750	2	**C**	ACTIVE	0.00%	NOT SOLD
35	30-3110-028-1220	PEOPLE HELPING PEOPLE ACHIEVE GOALS, INC.	2130 NW 72 ST	3,500	2	**C**	ACTIVE	0.00%	NOT SOLD
36	30-3110-057-0170	HABITAT FOR HUMANITY OF GREATER MIAMI, INC.	1926 NW 83 ST	7,120	2	**C**	ACTIVE	0.00%	NOT SOLD
37	30-3110-057-1850	HABITAT FOR HUMANITY OF GREATER MIAMI, INC.	2178 NW 79 TERR	5,250	2	**C**	ACTIVE	0.00%	NOT SOLD

INFILL HOUSING PROGRAM SITES
UNDER CONSTRUCTION OR PENDING CONSTRUCTION

38	30-3111-024-0070	HABITAT FOR HUMANITY OF GREATER MIAMI, INC.	Adj W 1160 NW 77 ST	13,298	2	C	ACTIVE	0.00%	NOT SOLD
39	30-3111-038-0120	HABITAT FOR HUMANITY OF GREATER MIAMI, INC.	1460 NW 74 ST	3,650	2	C	ACTIVE	95.00%	UNDER CONTRACT
40	30-3111-038-0130	HABITAT FOR HUMANITY OF GREATER MIAMI, INC.	1470 NW 74 ST	3,650	2	C	ACTIVE	95.00%	NOT SOLD
41	30-3111-041-0231	PERSONAL PARADISE DEVELOPERS, INC.	7937 NW 15 AVE	4,650	2	B	ACTIVE	100.00%	NOT SOLD
42	30-3111-041-0240	HABITAT FOR HUMANITY OF GREATER MIAMI, INC.	7925 NW 15 AVE	4,650	2	CS	ACTIVE	0.00%	NOT SOLD
43	30-3111-043-0050	HABITAT FOR HUMANITY OF GREATER MIAMI, INC.	1555 NW 84 ST	8,008	2	C	ACTIVE	40.00%	NOT SOLD
44	30-3111-044-0192	HABITAT FOR HUMANITY OF GREATER MIAMI, INC.	8100 NW 13 CT	8,999	2	CS	ACTIVE	0.00%	NOT SOLD
45	30-3112-023-1800	SAVE-A-HOUSE, INC.	490 NW 80 ST	5,250	2	C	ACTIVE	0.00%	UNDER CONTRACT
46	30-3115-004-0650	MIAMI-DADE COMMUNITY DEVELOPMENT, INC.	5905 NW 19 AVE	4,545	3	C	ACTIVE	0.00%	NOT SOLD
47	30-3115-014-0380	LANCASTER HOMES & CONSTRUCTION SERVICES, INC.	1961 NW 55 ST	5,250	3	B	ACTIVE	0.00%	NOT SOLD
48	30-3115-017-0400	HABITAT FOR HUMANITY OF GREATER MIAMI, INC.	2000 NW 69 TERR	7,500	2	C	ACTIVE	0.00%	NOT SOLD
49	30-3115-025-0150	MIAMI-DADE COMMUNITY DEVELOPMENT, INC.	5721 NW 23 AVE	6,840	3	C	ACTIVE	0.00%	NOT SOLD
50	30-3115-033-0080	WORKFORCE DEVELOPMENT PARTNERSHIP, INC.	6021 NW 24 CT	6,625	3	C	ACTIVE	0.00%	NOT SOLD
51	30-3115-036-0020	HABITAT FOR HUMANITY OF GREATER MIAMI, INC.	2321 NW 68 ST	7,000	2	CS	ACTIVE	0.00%	NOT SOLD
52	30-3115-037-0130	HABITAT FOR HUMANITY OF GREATER MIAMI, INC.	6221 NW 23 AVE	6,143	2	C	ACTIVE	45.00%	NOT SOLD
53	30-3115-043-0680	HABITAT FOR HUMANITY OF GREATER MIAMI, INC.	2480 NW 68 ST	5,250	2	CS	ACTIVE	0.00%	NOT SOLD
54	30-3121-016-0090	SJD, CORP. / PHOENIX HOUSING FOUNDATION, INC.	3114 NW 53 ST	5,800	3	C	ACTIVE	94.00%	NOT SOLD
55	30-3121-027-0120	UNIVERSAL TRUTH COMMUNITY DEVELOPMENT CORPORATION	3315 NW 43 TERR	7,920	2	C	ACTIVE	0.00%	NOT SOLD
56	30-3121-033-0210	UNIVERSAL TRUTH COMMUNITY DEVELOPMENT CORPORATION	4501 NW 32 AVE	5,940	3	C	ACTIVE	65.00%	NOT SOLD

INFILL HOUSING PROGRAM SITES
UNDER CONSTRUCTION OR PENDING CONSTRUCTION

57	30-3121-033-0230	UNIVERSAL TRUTH COMMUNITY DEVELOPMENT CORPORATION	3192 NW 45 ST	4,000	3	C	ACTIVE	65.00%	NOT SOLD
58	30-3121-037-0390	PINARD GROUP, INC.	3031 NW 51 TERR	4,600	3	B	ACTIVE	1.00%	NOT SOLD
59	30-3122-029-0300	LANCASTER HOMES & CONSTRUCTION SERVICES, INC.	4506 NW 22 CT	5,822	3	B	ACTIVE	0.00%	NOT SOLD
60	30-3122-031-0440	LANCASTER HOMES & CONSTRUCTION SERVICES, INC.	2448 NW 42 ST	8,580	3	B	ACTIVE	0.00%	NOT SOLD
61	30-3122-032-0090	LANCASTER HOMES & CONSTRUCTION SERVICES, INC.	4100 NW 23 CT	5,250	3	B	ACTIVE	0.00%	NOT SOLD
62	30-3122-032-0270	LANCASTER HOMES & CONSTRUCTION SERVICES, INC.	4141 NW 23 CT	7,050	3	B	ACTIVE	99.00%	NOT SOLD
63	30-3122-052-5620	LANCASTER HOMES & CONSTRUCTION SERVICES, INC.	1975 NW 53 ST	5,500	3	B	ACTIVE	0.00%	NOT SOLD
64	30-5032-000-0990	D.S. DEVELOPMENT CORPORATION	ADJ E 10261 SW 179 ST	0	9	B	ACTIVE	0.00%	NOT SOLD
65	30-5032-004-0020	AMERICAN CONSTRUCTION & FINANCING CORPORATION	10171 W GUAVA ST	13,195	9	B	ACTIVE	85.00%	NOT SOLD
66	30-5032-010-1390	AMERICAN CONSTRUCTION & FINANCING CORPORATION	10250 SW 175 ST	4,162	9	B	ACTIVE	98.00%	NOT SOLD
67	30-5032-010-1410	AMERICAN CONSTRUCTION & FINANCING CORPORATION	10260 SW 175 ST	4,162	9	B	ACTIVE	98.00%	NOT SOLD
68	30-5032-010-1420	AMERICAN CONSTRUCTION & FINANCING CORPORATION	10270 SW 175 ST	5,550	9	B	ACTIVE	95.00%	NOT SOLD
69	30-5032-014-0410	ADVANCED COMMUNITY HOUSING, LLC	Adj. S 18220 SW 102 PL	3,680	9	B	ACTIVE	0.00%	NOT SOLD
70	30-5032-014-0420	ADVANCED COMMUNITY HOUSING, LLC	Adj. S 18220 SW 102 PL	3,680	9	B	ACTIVE	0.00%	NOT SOLD
71	30-6007-003-0140	ADVANCED COMMUNITY HOUSING, LLC	11509 SW 216 ST	5,740	9	B	ACTIVE	0.00%	NOT SOLD
72	30-6912-004-0690	DODEC, INC.	11960 SW 214 ST	7,200	9	B	ACTIVE	40.00%	NOT SOLD
73	30-6912-004-0790	DODEC, INC.	Adj E of 11955 SW 217 ST	14,700	9	B	ACTIVE	0.00%	NOT SOLD
74	30-6912-004-0791	DODEC, INC.	ADJ W 21650 SW 119 AVE	7,350	9	B	ACTIVE	0.00%	NOT SOLD
75	30-6912-005-0010	DODEC, INC.	Adj W 11905 SW 216 ST	7,200	9	B	ACTIVE	0.00%	NOT SOLD

INFILL HOUSING PROGRAM SITES
UNDER CONSTRUCTION OR PENDING CONSTRUCTION

76	30-6912-008-0090	PINARD GROUP, INC.	12252 SW 219 ST	7,050	9	**B**	ACTIVE	1.00%	NOT SOLD
77	30-6912-008-0130	PINARD GROUP, INC.	12235 SW 220 ST	7,040	9	**B**	ACTIVE	1.00%	NOT SOLD
78	30-6912-008-0180	PINARD GROUP, INC.	12101 SW 220 ST	7,040	9	**B**	ACTIVE	72.00%	NOT SOLD
79	30-6912-008-1120	DODEC, INC.	Adj W 12170 SW 216 ST	6,550	9	**B**	ACTIVE	0.00%	NOT SOLD
80	30-6912-008-1140	DODEC, INC.	Adj E 12130 SW 216 ST	6,550	9	**B**	ACTIVE	0.00%	NOT SOLD
81	30-6912-008-1293	DODEC, INC.	NW Corner SW 215 ST SW 120 AVE	13,910	9	**B**	ACTIVE	0.00%	NOT SOLD
82	30-6913-001-0540	PINARD GROUP, INC.	11780 SW 222 ST	11,887	9	**B**	ACTIVE	69.00%	NOT SOLD
83	30-6913-002-0210	ADVANCED COMMUNITY HOUSING, LLC	3 Lots adj S 21840 SW 118 AVE	7,500	9	**B**	ACTIVE	0.00%	NOT SOLD
84	30-6913-005-0490	DODEC, INC.	12250 SW 216 ST	7,100	9	**B**	ACTIVE	16.00%	NOT SOLD
85	34-2109-008-0202	LANCASTER HOMES & CONSTRUCTION SERVICES, INC.	3191 NW 168 TERR	5,250	1	**B**	ACTIVE	0.00%	NOT SOLD
86	30-6912-008-1530	DODEC, INC.	12002 SW 213 ST	5,350	9	**B**	ACTIVE	20.00%	NOT SOLD
87	30-6912-008-1535	DODEC, INC.	12002 SW 213 ST	5,350	9	**BS**	ACTIVE	10.00%	NOT SOLD
88	30-3122-032-0275	LANCASTER HOMES & CONSTRUCTION SERVICES, INC.	4143 NW 23 CT	7,050	3	**B**	ACTIVE	99.00%	NOT SOLD
89	01-3112-028-0060	BANKERS LENDING SERVICES, INC.	7621 NW 6 CT	5,720	3	**B**	ACTIVE	0.00%	NOT SOLD
90	01-3113-006-0240	BANKERS LENDING SERVICES, INC.	53 NW 68 TERR	5,040	3	**B**	ACTIVE	0.00%	NOT SOLD
91	01-3113-006-0340	BANKERS LENDING SERVICES, INC.	163 NW 69 TERR	4,500	3	**B**	ACTIVE	0.00%	NOT SOLD
92	01-3113-020-0150	BANKERS LENDING SERVICES, INC.	6244 NE 1 PL	4,550	3	**B**	ACTIVE	0.00%	NOT SOLD
93	01-3113-024-1510	BANKERS LENDING SERVICES, INC.	6820 NW 6 CT	4,120	3	**B**	ACTIVE	0.00%	NOT SOLD
94	01-3113-024-1581	BANKERS LENDING SERVICES, INC.	6821 NW 6 CT	4,000	2	**B**	ACTIVE	0.00%	NOT SOLD

INFILL HOUSING PROGRAM SITES
UNDER CONSTRUCTION OR PENDING CONSTRUCTION

95	01-3113-024-1920	BANKERS LENDING SERVICES, INC.	6822 NW 5 PL	4,000	2	**BS**	ACTIVE	0.00%	NOT SOLD
96	01-3113-035-0220	BANKERS LENDING SERVICES, INC.	5499 NE MIAMI PL	6,600	3	**B**	ACTIVE	0.00%	NOT SOLD
97	01-3113-038-0120	BANKERS LENDING SERVICES, INC.	169 NW 68 ST	4,050	3	**B**	ACTIVE	0.00%	NOT SOLD
98	01-3113-051-0140	BANKERS LENDING SERVICES, INC.	97 NE 60 ST	5,283	3	**B**	ACTIVE	0.00%	NOT SOLD
99	01-3113-060-0270	HOUSING LEAGUE, INC. ,THE	152 NW 58 ST	6,500	3	**C**	ACTIVE	0.00%	NOT SOLD
100	01-3113-064-0080	BANKERS LENDING SERVICES, INC.	163 NE 55 ST	6,900	3	**BS**	ACTIVE	0.00%	NOT SOLD
101	01-3113-065-2450	BANKERS LENDING SERVICES, INC.	78 NE 57 ST	5,889	3	**B**	ACTIVE	0.00%	NOT SOLD
102	01-3114-018-1440	BANKERS LENDING SERVICES, INC.	1470 NW 69 ST	3,600	2	**B**	ACTIVE	0.00%	NOT SOLD
103	01-3114-021-0781	BANKERS LENDING SERVICES, INC.	6310 NW 11 AVE	4,160	2	**B**	ACTIVE	0.00%	NOT SOLD
104	01-3123-006-0601	BANKERS LENDING SERVICES, INC.	789 NW 50 ST	5,440	3	**B**	ACTIVE	0.00%	NOT SOLD
105	01-3123-015-0600	BANKERS LENDING SERVICES, INC.	4736 NW 15 CT	5,250	3	**B**	ACTIVE	0.00%	NOT SOLD
106	01-3123-015-1120	BANKERS LENDING SERVICES, INC.	4612 NW 15 AVE	9,621	3	**B**	ACTIVE	0.00%	NOT SOLD
107	01-3123-024-0060	BANKERS LENDING SERVICES, INC.	1160 NW 51 ST	4,250	3	**BS**	ACTIVE	0.00%	NOT SOLD
108	01-3123-034-0890	BANKERS LENDING SERVICES, INC.	1481 NW 40 ST	5,000	3	**B**	ACTIVE	0.00%	NOT SOLD
109	01-3123-037-0220	BANKERS LENDING SERVICES, INC.	1401 NW 45 ST	5,000	3	**B**	ACTIVE	0.00%	NOT SOLD
110	01-3123-037-4600	BANKERS LENDING SERVICES, INC.	1250 NW 39 ST	5,000	3	**B**	ACTIVE	0.00%	NOT SOLD
111	01-3123-040-0240	BANKERS LENDING SERVICES, INC.	1350 NW 51 TERR	6,426	3	**B**	ACTIVE	0.00%	NOT SOLD
112	01-3126-036-0250	BANKERS LENDING SERVICES, INC.	1061 NW 31 ST	5,400	3	**B**	ACTIVE	0.00%	NOT SOLD
113	10-7813-036-0320	HOME ACCESS PROPERTIES, INC.	405 SW 7 AVE	4,064	9	**B**	ACTIVE	88.00%	NOT SOLD

INFILL HOUSING PROGRAM SITES
UNDER CONSTRUCTION OR PENDING CONSTRUCTION

114	10-7813-043-0200	HOME ACCESS PROPERTIES, INC.	304 SW 4 CT	3,750	9	**B**	ACTIVE	0.00%	NOT SOLD
115	10-7813-043-0350	HOME ACCESS PROPERTIES, INC.	307 SW 5 ST	4,650	9	**B**	ACTIVE	0.00%	NOT SOLD
116	10-7813-054-0180	HOME ACCESS PROPERTIES, INC.	720 SW 12 AVE	5,450	9	**B**	ACTIVE	92.00%	NOT SOLD
117	30-2134-004-0330	AMERICAN COMMUNITY PARTNERSHIPS, INC.	2105 NW 115 ST	11,250	2	**C**	ACTIVE	79.00%	UNDER CONTRACT
118	30-2134-004-0340	AMERICAN COMMUNITY PARTNERSHIPS, INC.	2085 NW 115 ST	11,250	2	**C**	ACTIVE	80.00%	UNDER CONTRACT
119	30-3110-028-0030	HABITAT FOR HUMANITY OF GREATER MIAMI, INC.	ADJ E 1932 NW 71 ST	7,000	2	**C**	ACTIVE	10.00%	NOT SOLD
120	30-3110-028-0840	HABITAT FOR HUMANITY OF GREATER MIAMI, INC.	7016 NW 20 AVE	7,500	2	**C**	ACTIVE	0.00%	NOT SOLD
121	30-3110-028-1110	HABITAT FOR HUMANITY OF GREATER MIAMI, INC.	7065 NW 20 AVE	3,750	2	**C**	ACTIVE	0.00%	NOT SOLD
122	30-3110-028-2040	HABITAT FOR HUMANITY OF GREATER MIAMI, INC.	2278 NW 74 ST	5,750	2	**CS**	ACTIVE	70.00%	UNDER CONTRACT
123	30-3115-005-3750	HABITAT FOR HUMANITY OF GREATER MIAMI, INC.	1860 NW 63 ST	3,600	2	**C**	ACTIVE	0.00%	NOT SOLD
124	30-3115-005-3920	HABITAT FOR HUMANITY OF GREATER MIAMI, INC.	1833 NW 62 TERR	3,600	2	**C**	ACTIVE	0.00%	NOT SOLD
125	30-3115-005-3950	HABITAT FOR HUMANITY OF GREATER MIAMI, INC.	1861 NW 62 TERR	3,600	2	**C**	ACTIVE	0.00%	NOT SOLD
126	30-3115-005-4900	HABITAT FOR HUMANITY OF GREATER MIAMI, INC.	1879 NW 65 ST	3,600	2	**C**	ACTIVE	0.00%	NOT SOLD
127	30-3115-005-5560	HABITAT FOR HUMANITY OF GREATER MIAMI, INC.	1872 NW 68 TER	3,600	2	**C**	ACTIVE	0.00%	NOT SOLD
128	30-3115-005-5720	HABITAT FOR HUMANITY OF GREATER MIAMI, INC.	1811 NW 68 ST	3,600	2	**C**	ACTIVE	0.00%	NOT SOLD
129	30-3115-005-5760	HABITAT FOR HUMANITY OF GREATER MIAMI, INC.	1827 NW 68 ST	3,600	2	**C**	ACTIVE	0.00%	NOT SOLD
130	30-3115-005-5930	HABITAT FOR HUMANITY OF GREATER MIAMI, INC.	ADJ E 1840 NW 69 ST	3,600	2	**C**	ACTIVE	0.00%	NOT SOLD
131	30-5032-000-1210	MURO INVESTMENTS, INC.	18025 SW 103 AVE	5,737	9	**B**	ACTIVE	0.00%	NOT SOLD
132	30-5032-000-1211	MURO INVESTMENTS, INC.	Adj S 18025 SW 103 AVE	5,737	9	**BS**	ACTIVE	0.00%	NOT SOLD

INFILL HOUSING PROGRAM SITES
UNDER CONSTRUCTION OR PENDING CONSTRUCTION

133	30-5032-000-1311	MURO INVESTMENTS, INC.	Adj E 10336 SW 180 ST	5,497	9	**B**	ACTIVE	0.00%	NOT SOLD
134	30-5032-000-1312	MURO INVESTMENTS, INC.	2 Lots Adj E 10336 SW 180 ST	5,497	9	**BS**	ACTIVE	0.00%	NOT SOLD
135	30-5032-000-1313	MURO INVESTMENTS, INC.	2 Lots Adj E 10335 SW 181 ST	5,485	9	**BS**	ACTIVE	0.00%	NOT SOLD
136	30-5032-000-1314	MURO INVESTMENTS, INC.	Adj E 10335 SW 181 ST	6,235	9	**BS**	ACTIVE	0.00%	NOT SOLD
137	30-5032-016-0680	MURO INVESTMENTS, INC.	10341 SW 183 ST	5,250	9	**B**	ACTIVE	0.00%	NOT SOLD
138	30-5032-016-0685	MURO INVESTMENTS, INC.	Adj W 10341 SW 183 ST	5,250	9	**BS**	ACTIVE	0.00%	NOT SOLD
139	30-6018-005-0110	DODEC, INC.	10811 W Old Cutler RD	6,750	9	**B**	ACTIVE	99.00%	NOT SOLD
140	30-3110-019-0061	HABITAT FOR HUMANITY OF GREATER MIAMI, INC.	1815 NW 74 TERR	5,640	2	**C**	ACTIVE	0.00%	NOT SOLD
141	01-3112-018-0060	LANCASTER HOMES & CONSTRUCTION SERVICES, INC.	7333 NW 2 CT	8,250	3	**B**	ACTIVE	0.00%	NOT SOLD
142	30-3102-006-0211	FRIENDSHIP CIRCLE OF FLORIDA, INC.	1247 NW 102 ST	8,175	2	**C**	ACTIVE	0.00%	NOT SOLD
143	30-3103-020-0860	FRIENDSHIP CIRCLE OF FLORIDA, INC.	1877 NW 93 ST	7,875	2	**C**	ACTIVE	0.00%	NOT SOLD
144	01-3113-060-0535	LANCASTER HOMES & CONSTRUCTION SERVICES, INC.	38 NW 57 ST	7,050	3	**BS**	ACTIVE	0.00%	NOT SOLD
145	01-3123-024-0065	BANKERS LENDING SERVICES, INC.	1150 NW 51 ST	4,250	3	**BS**	ACTIVE	0.00%	NOT SOLD
146	01-3113-024-1915	BANKERS LENDING SERVICES, INC.	6820 NW 5 PL	4,000	2	**BS**	ACTIVE	0.00%	NOT SOLD
147	01-3113-024-1925	BANKERS LENDING SERVICES, INC.	6824 NW 5 PL	4,000	2	**BS**	ACTIVE	0.00%	NOT SOLD
148	01-3113-063-0285	BANKERS LENDING SERVICES, INC.	5925 NW 1 PL	5,500	3	**BS**	ACTIVE	75.00%	NOT SOLD
149	01-3113-064-0085	BANKERS LENDING SERVICES, INC.	167 NE 55 ST	6,210	3	**BS**	ACTIVE	0.00%	NOT SOLD
150	30-3115-005-5770	HABITAT FOR HUMANITY OF GREATER MIAMI, INC.	1829 NW 68 ST	3,600	2	**C**	ACTIVE	0.00%	NOT SOLD
151	30-3115-005-2310	HABITAT FOR HUMANITY OF GREATER MIAMI, INC.	1778 NW 65 ST	3,600	2	**C**	ACTIVE	0.00%	NOT SOLD

INFILL HOUSING PROGRAM SITES
UNDER CONSTRUCTION OR PENDING CONSTRUCTION

152	30-3115-005-0380	HABITAT FOR HUMANITY OF GREATER MIAMI, INC.	1778 NW 70 ST	3,640	2	C	ACTIVE	0.00%	NOT SOLD
153	30-3115-005-1470	HABITAT FOR HUMANITY OF GREATER MIAMI, INC.	1760 NW 68 ST	3,600	2	C	ACTIVE	0.00%	NOT SOLD
154	30-3115-005-1510	HABITAT FOR HUMANITY OF GREATER MIAMI, INC.	1736 NW 68 ST	3,600	2	C	ACTIVE	0.00%	NOT SOLD
155	30-3115-005-1530	HABITAT FOR HUMANITY OF GREATER MIAMI, INC.	1726 NW 68 ST	3,600	2	C	ACTIVE	0.00%	NOT SOLD
156	30-3115-005-5880	HABITAT FOR HUMANITY OF GREATER MIAMI, INC.	ADJ. E 1872 NW 69 ST	3,600	2	C	ACTIVE	0.00%	NOT SOLD
157	30-3115-005-5910	HABITAT FOR HUMANITY OF GREATER MIAMI, INC.	1844 NW 69 ST	3,600	2	C	ACTIVE	0.00%	NOT SOLD
158	30-3122-020-0200	HABITAT FOR HUMANITY OF GREATER MIAMI, INC.	ADJ. E 2369 NW 50 ST	9,727	3	C	ACTIVE	0.00%	NOT SOLD
159	30-3115-005-4510	HABITAT FOR HUMANITY OF GREATER MIAMI, INC.	1825 NW 64 ST	3,600	2	C	ACTIVE	0.00%	NOT SOLD
160	30-3115-005-4490	HABITAT FOR HUMANITY OF GREATER MIAMI, INC.	1815 NW 64 ST	3,600	2	C	ACTIVE	0.00%	NOT SOLD
161	30-3115-005-4500	HABITAT FOR HUMANITY OF GREATER MIAMI, INC.	1823 NW 64 ST	3,600	2	C	ACTIVE	0.00%	NOT SOLD
162	30-3115-005-1000	HABITAT FOR HUMANITY OF GREATER MIAMI, INC.	1737 NW 68 ST	3,600	2	C	ACTIVE	0.00%	NOT SOLD
163	30-2134-012-0360	CHRISTOPHER MANSON	2525 NW 104 TERR	7,668	3	P	ACTIVE	60.00%	UNDER CONTRACT
164	30-3111-014-0031	EQUITY ALLIANCE, LLC	1308 NW 83 ST	4,500	2	P	ACTIVE	35.00%	NOT SOLD
165	30-5032-000-0600	LNJV DEVELOPMENT LLC	10362 SW 177 ST	9,117	9	P	ACTIVE	0.00%	NOT SOLD
166	30-5032-072-0020	SUN INVESTMENTS REAL ESTATE CORP.	10226 SW 180 ST		9	P	ACTIVE	99.00%	NOT SOLD
167	01-3112-053-0010	HABITAT FOR HUMANITY OF GREATER MIAMI, INC.	7715 NW 1 AVE	6,888	3	CS	ACTIVE	0.00%	NOT SOLD
168	01-3113-058-0210	HABITAT FOR HUMANITY OF GREATER MIAMI, INC.	6218-20 NW 1 CT	4,700	3	C	ACTIVE	0.00%	NOT SOLD
169	01-3113-058-0211	HABITAT FOR HUMANITY OF GREATER MIAMI, INC.	6208 NW 1 CT	4,700	3	C	ACTIVE	0.00%	NOT SOLD
170	01-3125-048-1190	HABITAT FOR HUMANITY OF GREATER MIAMI, INC.	1635 NW 1 CT	3,750	3	C	ACTIVE	0.00%	NOT SOLD

INFILL HOUSING PROGRAM SITES
UNDER CONSTRUCTION OR PENDING CONSTRUCTION

171	30-3110-028-0120	HABITAT FOR HUMANITY OF GREATER MIAMI, INC.	7136 NW 19 AVE	3,750	2	**CS**	ACTIVE	0.00%	NOT SOLD
172	30-3110-028-1830	HABITAT FOR HUMANITY OF GREATER MIAMI, INC.	adj 2244 NW 75 ST	7,000	2	**C**	ACTIVE	10.00%	NOT SOLD
173	30-3111-038-0520	HABITAT FOR HUMANITY OF GREATER MIAMI, INC.	1543 NW 73 ST	7,000	2	**C**	ACTIVE	65.00%	NOT SOLD
174	30-3111-038-0620	HABITAT FOR HUMANITY OF GREATER MIAMI, INC.	1697 NW 73 ST	3,500	2	**C**	ACTIVE	0.00%	NOT SOLD
175	30-3111-041-0120	HABITAT FOR HUMANITY OF GREATER MIAMI, INC.	7968 NW 14 PL	4,650	2	**C**	ACTIVE	0.00%	NOT SOLD
176	30-3115-005-1180	HABITAT FOR HUMANITY OF GREATER MIAMI, INC.	1762 NW 68 TERR	3,600	2	**C**	ACTIVE	0.00%	NOT SOLD
177	30-3115-005-3730	HABITAT FOR HUMANITY OF GREATER MIAMI, INC.	1864 NW 63 ST	3,600	2	**C**	ACTIVE	0.00%	NOT SOLD
178	30-3115-005-3740	HABITAT FOR HUMANITY OF GREATER MIAMI, INC.	1862 NW 63 ST	3,600	2	**C**	ACTIVE	0.00%	NOT SOLD
179	30-3115-005-5730	HABITAT FOR HUMANITY OF GREATER MIAMI, INC.	1821 NW 68 ST	3,600	2	**C**	ACTIVE	0.00%	NOT SOLD
180	30-3115-005-5940	HABITAT FOR HUMANITY OF GREATER MIAMI, INC.	1836 NW 69 ST	3,600	2	**C**	ACTIVE	0.00%	NOT SOLD
181	30-3115-005-6040	HABITAT FOR HUMANITY OF GREATER MIAMI, INC.	1821 NW 68 TERR	3,600	2	**C**	ACTIVE	0.00%	NOT SOLD
182	30-3115-005-6750	HABITAT FOR HUMANITY OF GREATER MIAMI, INC.	1895 NW 69 TERR	3,640	2	**CS**	ACTIVE	0.00%	NOT SOLD
183	30-3115-017-0310	HABITAT FOR HUMANITY OF GREATER MIAMI, INC.	2030 NW 70 ST	7,000	2	**C**	ACTIVE	80.00%	NOT SOLD
184	30-3115-017-0360	HABITAT FOR HUMANITY OF GREATER MIAMI, INC.	Adj. S of 6938 NW 20 AVE	6,500	2	**C**	ACTIVE	0.00%	NOT SOLD
185	30-3115-037-0160	HABITAT FOR HUMANITY OF GREATER MIAMI, INC.	6295 NW 23 AVE	5,000	2	**C**	ACTIVE	0.00%	NOT SOLD
186	30-3116-006-0060	HABITAT FOR HUMANITY OF GREATER MIAMI, INC.	3041 NW 64 ST	5,772	2	**C**	ACTIVE	0.00%	NOT SOLD
187	01-3112-053-0020	HABITAT FOR HUMANITY OF GREATER MIAMI, INC.	7710 NW 1 AVE	6,889	3	**CS**	ACTIVE	0.00%	NOT SOLD
188	01-3115-005-2715	HABITAT FOR HUMANITY OF GREATER MIAMI, INC.	1714 NW 64 ST	3,735	2	**CS**	ACTIVE	1.00%	NOT SOLD
189	30-2135-000-0160	HABITAT FOR HUMANITY OF GREATER MIAMI, INC.	1023 NW 103 ST	6,900	2	**CS**	ACTIVE	0.00%	NOT SOLD

INFILL HOUSING PROGRAM SITES
UNDER CONSTRUCTION OR PENDING CONSTRUCTION

190	30-3110-028-0125	HABITAT FOR HUMANITY OF GREATER MIAMI, INC.	7140 NW 19 AVE	3,750	2	**CS**	ACTIVE	0.00%	NOT SOLD
191	30-3110-028-2045	HABITAT FOR HUMANITY OF GREATER MIAMI, INC.	2276 NW 74 ST	5,750	2	**CS**	ACTIVE	70.00%	NOT SOLD
192	30-3110-057-0345	HABITAT FOR HUMANITY OF GREATER MIAMI, INC.	1925 NW 81 TERR	4,425	2	**CS**	ACTIVE	0.00%	NOT SOLD
193	30-3110-028-2065	HABITAT FOR HUMANITY OF GREATER MIAMI, INC.	23XX NW 73 ST	5,923	2	**CS**	ACTIVE	0.00%	NOT SOLD
194	30-3111-041-0241	HABITAT FOR HUMANITY OF GREATER MIAMI, INC.	7931 NW 15 AVE	4,650	2	**CS**	ACTIVE	0.00%	NOT SOLD
195	30-3111-041-0011	HABITAT FOR HUMANITY OF GREATER MIAMI, INC.	8110 NW 14 PL	4,452	2	**CS**	ACTIVE	0.00%	NOT SOLD
196	30-3115-036-0135	HABITAT FOR HUMANITY OF GREATER MIAMI, INC.	6755 NW 23 CT	4,320	2	**CS**	ACTIVE	0.00%	NOT SOLD
197	30-3115-043-0685	HABITAT FOR HUMANITY OF GREATER MIAMI, INC.	2488 NW 68 ST	5,250	2	**CS**	ACTIVE	0.00%	NOT SOLD
198	30-3111-044-0193	HABITAT FOR HUMANITY OF GREATER MIAMI, INC.	8110 NW 13 CT	8,999	2	**C**	ACTIVE	0.00%	NOT SOLD
199	30-3111-044-194	HABITAT FOR HUMANITY OF GREATER MIAMI, INC.	8049 NW 14 AVE	8,999	2	**C**	ACTIVE	0.00%	NOT SOLD
200	30-3111-044-0195	HABITAT FOR HUMANITY OF GREATER MIAMI, INC.	8047 NW 14 AVE	8,999	2	**C**	ACTIVE	0.00%	NOT SOLD
201	30-3121-016-0125	NEWKIRK, CARLTON W.	3113 NW 52 ST	6,194	3	**P**	ACTIVE	50.00%	NOT SOLD
202	30-3122-029-0320	NEWKIRK, CARLTON W.	4444 NW 22 CT	5,822	3	**P**	ACTIVE	90.00%	UNDER CONTRACT
203	30-3115-004-0880	FRANCES SALVAGE REVOCABLE TRUST	5819 NW 19TH AVE	5,995	3	**P**	ACTIVE	98.00%	UNDER CONTRACT
204	30-3111-035-0880	CITYWIDE DEVELOPMENT CORPORATION, INC.	1079 NW 77TH ST	5,850	2	**P**	ACTIVE	98.00%	NOT SOLD
205	30-3110-035-1100	Lockette, Chauncey	2162 NW 84TH ST	4,176	2	**P**	ACTIVE	78.00%	NOT SOLD
206	30-3110-057-0200	JT Residential Invest, LLC	1903 NW 82 ST	5,874		**P**	ACTIVE	98.00%	UNDER CONTRACT
207	01-3122-014-0370	FERNANDO S. RUIZ	1785 NW 47 ST	4,796	3	**B**	ACTIVE	0.00%	NOT SOLD
208	30-3103-019-0642	HABITAT FOR HUMANITY OF GREATER MIAMI, INC.	19XX NW 97 ST	7,000		**C**	ACTIVE	0.00%	NOT SOLD

INFILL HOUSING PROGRAM SITES
UNDER CONSTRUCTION OR PENDING CONSTRUCTION

209	30-3115-036-0022	HABITAT FOR HUMANITY OF GREATER MIAMI, INC.	2325 NW 68 ST			C	ACTIVE	0.00%	NOT SOLD
210	30-3110-057-0180	JT Residential Invest, LLC	1902 NW 83 ST	5,874	2	P	ACTIVE	98.00%	UNDER CONTRACT
211	30-3115-022-0240	STATEWIDE HOMES LLC.	1935 NW 57TH ST	4,725	3	P	ACTIVE	98.00%	UNDER CONTRACT
212	30-3111-022-0060	STATEWIDE HOMES LLC.	1359 NW 72ND ST	5,150	2	P	ACTIVE	73.00%	NOT SOLD
213	30-2134-005-0460	GUZMAN HOMES, LLC.	11400 NW 21 CT	9,910		P	ACTIVE	98.00%	UNDER CONTRACT
214	30-2134-005-0445	GUZMAN HOMES, LLC.	2120 NW 115 ST	10,611	2	P	ACTIVE	7.00%	NOT SOLD
215	30-2134-005-0450	GUZMAN HOMES, LLC.	2140 NW 115 ST	10,689	2	P	ACTIVE	7.00%	NOT SOLD
216	30-2134-005-0465	GUZMAN HOMES, LLC.	11401 NW 22 AVE	9,931	2	P	ACTIVE	1.00%	NOT SOLD
217	01-3114-000-0130	HABITAT FOR HUMANITY OF GREATER MIAMI, INC.	744 NW 59TH ST	5,489	3	C	ACTIVE	0.00%	NOT SOLD
218	01-3114-017-0200	HABITAT FOR HUMANITY OF GREATER MIAMI, INC.	1466 NW 71ST ST	4,140	2	C	ACTIVE	0.00%	NOT SOLD
219	01-3114-018-1050	HABITAT FOR HUMANITY OF GREATER MIAMI, INC.	6846 NW 15TH AVE	5,000	2	C	ACTIVE	0.00%	NOT SOLD
220	01-3114-019-0540	HABITAT FOR HUMANITY OF GREATER MIAMI, INC.	741 NW 69TH ST	7,900	2	C	ACTIVE	0.00%	NOT SOLD
221	01-3114-020-1040	HABITAT FOR HUMANITY OF GREATER MIAMI, INC.	1277 NW 70TH ST	5,400	2	C	ACTIVE	0.00%	NOT SOLD
222	01-3114-034-0160	HABITAT FOR HUMANITY OF GREATER MIAMI, INC.	1424 NW 55TH TERR	5,250	3	C	ACTIVE	0.00%	NOT SOLD
223	01-3114-041-0240	HABITAT FOR HUMANITY OF GREATER MIAMI, INC.	1299 NW 55TH ST	5,688	3	C	ACTIVE	0.00%	NOT SOLD
224	30-3110-004-0010	HABITAT FOR HUMANITY OF GREATER MIAMI, INC.	2600 NW 83RD ST	6,525	2	C	ACTIVE	0.00%	NOT SOLD
225	30-3110-028-1090	HABITAT FOR HUMANITY OF GREATER MIAMI, INC.	2130 NW 71 ST	3,770	2	C	ACTIVE	0.00%	NOT SOLD
226	30-3111-015-0250	HABITAT FOR HUMANITY OF GREATER MIAMI, INC.	8106 NW 12TH PL	8,100	2	C	ACTIVE	0.00%	NOT SOLD
227	30-3111-015-0350	HABITAT FOR HUMANITY OF GREATER MIAMI, INC.	8079 NW 12TH PL	7,921	2	C	ACTIVE	0.00%	NOT SOLD

INFILL HOUSING PROGRAM SITES
UNDER CONSTRUCTION OR PENDING CONSTRUCTION

228	30-3111-025-0090	HABITAT FOR HUMANITY OF GREATER MIAMI, INC.	1129 NW 80 ST	5,000	2	C	ACTIVE	0.00%	NOT SOLD
229	30-3111-030-0050	HABITAT FOR HUMANITY OF GREATER MIAMI, INC.	7708 NW 14 CT	6,204	2	C	ACTIVE	0.00%	NOT SOLD
230	30-3111-032-0070	HABITAT FOR HUMANITY OF GREATER MIAMI, INC.	7435 NW 13 AVE	5,115	2	C	ACTIVE	0.00%	NOT SOLD
231	30-3111-032-0080	HABITAT FOR HUMANITY OF GREATER MIAMI, INC.	7429 NW 13 AVE	6,975	2	C	ACTIVE	0.00%	NOT SOLD
232	30-3111-035-0630	HABITAT FOR HUMANITY OF GREATER MIAMI, INC.	765 NW 77 ST	5,250	2	C	ACTIVE	0.00%	NOT SOLD
233	30-3111-037-0290	HABITAT FOR HUMANITY OF GREATER MIAMI, INC.	8289 NW 14 CT	9,486	2	C	ACTIVE	0.00%	NOT SOLD
234	30-3111-038-0030	HABITAT FOR HUMANITY OF GREATER MIAMI, INC.	7302 NW 14 AVE	3,572	2	C	ACTIVE	0.00%	NOT SOLD
235	30-3111-038-0031	HABITAT FOR HUMANITY OF GREATER MIAMI, INC.	7320 NW 14 AVE	3,572	2	C	ACTIVE	0.00%	NOT SOLD
236	30-3111-038-0300	HABITAT FOR HUMANITY OF GREATER MIAMI, INC.	1437 NW 73 ST	3,500	2	C	ACTIVE	0.00%	NOT SOLD
237	30-3111-038-0530	HABITAT FOR HUMANITY OF GREATER MIAMI, INC.	1621 NW 73 ST	1,750	2	C	ACTIVE	0.00%	NOT SOLD
238	30-3111-038-0540	HABITAT FOR HUMANITY OF GREATER MIAMI, INC.	1623 NW 73 ST	1,750	2	C	ACTIVE	0.00%	NOT SOLD
239	30-3111-039-0150	HABITAT FOR HUMANITY OF GREATER MIAMI, INC.	1494 NW 73 ST	2,500	2	C	ACTIVE	0.00%	NOT SOLD
240	30-3111-039-0160	HABITAT FOR HUMANITY OF GREATER MIAMI, INC.	1500 NW 73 ST	5,000	2	C	ACTIVE	0.00%	NOT SOLD
241	30-3111-039-0170	HABITAT FOR HUMANITY OF GREATER MIAMI, INC.	1508 NW 73 ST	2,500	2	C	ACTIVE	0.00%	NOT SOLD
242	30-3111-040-0020	HABITAT FOR HUMANITY OF GREATER MIAMI, INC.	1481 NW 84 ST	5,969	2	C	ACTIVE	0.00%	NOT SOLD
243	30-3111-047-0120	HABITAT FOR HUMANITY OF GREATER MIAMI, INC.	8032 NW 10 AVE	7,679	2	C	ACTIVE	0.00%	NOT SOLD
244	30-3111-050-0140	HABITAT FOR HUMANITY OF GREATER MIAMI, INC.	1570 NW 85 ST	8,580	2	C	ACTIVE	0.00%	NOT SOLD
245	30-3115-005-2450	HABITAT FOR HUMANITY OF GREATER MIAMI, INC.	1741 NW 64 ST	3,600	2	C	ACTIVE	0.00%	NOT SOLD
246	30-3115-005-2510	HABITAT FOR HUMANITY OF GREATER MIAMI, INC.	1781 NW 64 ST	3,600	2	C	ACTIVE	0.00%	NOT SOLD

INFILL HOUSING PROGRAM SITES
UNDER CONSTRUCTION OR PENDING CONSTRUCTION

247	30-3115-005-3070	HABITAT FOR HUMANITY OF GREATER MIAMI, INC.	1747 NW 62 TER	3,600	2	C	ACTIVE	0.00%	NOT SOLD
248	30-3115-005-3100	HABITAT FOR HUMANITY OF GREATER MIAMI, INC.	1761 NW 62 TERR	3,600	2	C	ACTIVE	0.00%	NOT SOLD
249	30-3115-005-3420	HABITAT FOR HUMANITY OF GREATER MIAMI, INC.	1886 NW 62 TER	3,640	2	C	ACTIVE	0.00%	NOT SOLD
250	30-3115-005-4021	HABITAT FOR HUMANITY OF GREATER MIAMI, INC.	1870 NW 64 ST	3,600	2	C	ACTIVE	0.00%	NOT SOLD
251	30-3115-005-4230	HABITAT FOR HUMANITY OF GREATER MIAMI, INC.	1861 NW 63 ST	3,600	2	C	ACTIVE	0.00%	NOT SOLD
252	30-3115-005-4560	HABITAT FOR HUMANITY OF GREATER MIAMI, INC.	1861 NW 64TH ST	3,600	2	C	ACTIVE	0.00%	NOT SOLD
253	30-3115-005-5100	HABITAT FOR HUMANITY OF GREATER MIAMI, INC.	1801 NW 66 ST	3,600	2	C	ACTIVE	0.00%	NOT SOLD
254	30-3115-005-5480	HABITAT FOR HUMANITY OF GREATER MIAMI, INC.	1867 NW 67 ST	3,600	2	C	ACTIVE	0.00%	NOT SOLD
255	30-3115-008-0300	HABITAT FOR HUMANITY OF GREATER MIAMI, INC.	2488 NW 65TH ST	8,797	2	C	ACTIVE	0.00%	NOT SOLD
256	30-3115-010-0080	HABITAT FOR HUMANITY OF GREATER MIAMI, INC.	6239 NW 19 CT	3,500	2	C	ACTIVE	0.00%	NOT SOLD
257	30-3115-010-0160	HABITAT FOR HUMANITY OF GREATER MIAMI, INC.	6221 NW 20 AVE	3,500	2	C	ACTIVE	0.00%	NOT SOLD
258	30-3115-017-0450	HABITAT FOR HUMANITY OF GREATER MIAMI, INC.	2110 NW 69 TERR	3,750	2	C	ACTIVE	0.00%	NOT SOLD
259	30-3115-018-0010	HABITAT FOR HUMANITY OF GREATER MIAMI, INC.	2393 NW 66 ST	9,273	2	C	ACTIVE	0.00%	NOT SOLD
260	30-3115-028-0410	HABITAT FOR HUMANITY OF GREATER MIAMI, INC.	2472 NW 56 ST	6,540	3	C	ACTIVE	0.00%	NOT SOLD
261	30-3115-034-0560	HABITAT FOR HUMANITY OF GREATER MIAMI, INC.	2373 NW 59 ST	5,600	3	C	ACTIVE	0.00%	NOT SOLD
262	30-3115-034-0970	HABITAT FOR HUMANITY OF GREATER MIAMI, INC.	2310 NW 59 ST	5,600	2	C	ACTIVE	0.00%	NOT SOLD
263	30-3115-040-0100	HABITAT FOR HUMANITY OF GREATER MIAMI, INC.	2376 NW 58 ST	4,280	3	C	ACTIVE	0.00%	NOT SOLD
264	30-3115-043-0470	HABITAT FOR HUMANITY OF GREATER MIAMI, INC.	2486 NW 67 ST	7,000	2	C	ACTIVE	0.00%	NOT SOLD
265	30-3116-000-0440	HABITAT FOR HUMANITY OF GREATER MIAMI, INC.	2141 NW 69 ST	7,280	2	C	ACTIVE	0.00%	NOT SOLD

INFILL HOUSING PROGRAM SITES
UNDER CONSTRUCTION OR PENDING CONSTRUCTION

266	30-3116-000-0490	HABITAT FOR HUMANITY OF GREATER MIAMI, INC.	3100 NW 69 ST	3,400	2	C	ACTIVE	0.00%	NOT SOLD
267	30-3116-000-0500	HABITAT FOR HUMANITY OF GREATER MIAMI, INC.	3114 NW 69 ST	3,400	2	C	ACTIVE	0.00%	NOT SOLD
268	30-3116-001-0060	HABITAT FOR HUMANITY OF GREATER MIAMI, INC.	3111 NW 68 ST	6,240	2	C	ACTIVE	0.00%	NOT SOLD
269	30-3116-006-0360	HABITAT FOR HUMANITY OF GREATER MIAMI, INC.	3014 NW 63 ST	5,408	2	C	ACTIVE	0.00%	NOT SOLD
270	08-2122-003-0290	HABITAT FOR HUMANITY OF GREATER MIAMI, INC.	2041 LINCOLN AVE	2,400	1	C	ACTIVE	0.00%	NOT SOLD
271	08-2122-003-0350	HABITAT FOR HUMANITY OF GREATER MIAMI, INC.	2081 LINCOLN AVE	12,480	1	C	ACTIVE	0.00%	NOT SOLD
272	08-2122-003-0420	HABITAT FOR HUMANITY OF GREATER MIAMI, INC.	2126 LINCOLN AVE	9,600	1	C	ACTIVE	0.00%	NOT SOLD
273	08-2122-003-0430	HABITAT FOR HUMANITY OF GREATER MIAMI, INC.	2136 LINCOLN AVE	4,800	1	C	ACTIVE	0.00%	NOT SOLD
274	08-2122-003-0460	HABITAT FOR HUMANITY OF GREATER MIAMI, INC.	2113 WASHINGTON AVE	4,800	1	C	ACTIVE	0.00%	NOT SOLD
275	08-2122-003-0470	HABITAT FOR HUMANITY OF GREATER MIAMI, INC.	2119 WASHINGTON AVE	2,400	1	C	ACTIVE	0.00%	NOT SOLD
276	08-2122-003-0480	HABITAT FOR HUMANITY OF GREATER MIAMI, INC.	2125 WASHINGTON AVE	4,800	1	C	ACTIVE	0.00%	NOT SOLD
277	08-2122-003-0790	HABITAT FOR HUMANITY OF GREATER MIAMI, INC.	14911 DUVAL ST	12,480	1	C	ACTIVE	0.00%	NOT SOLD
278	08-2122-003-0940	HABITAT FOR HUMANITY OF GREATER MIAMI, INC.	1901 WASHINGTON AVE	9,600	1	C	ACTIVE	0.00%	NOT SOLD
279	08-2122-003-0300	HABITAT FOR HUMANITY OF GREATER MIAMI, INC.	2041 LINCOLN AVE	2,400	1	C	ACTIVE	0.00%	NOT SOLD
280	08-2122-003-0340	HABITAT FOR HUMANITY OF GREATER MIAMI, INC.	2071 LINCOLN AVE	4,800	1	C	ACTIVE	0.00%	NOT SOLD
281	34-2115-005-1960	HABITAT FOR HUMANITY OF GREATER MIAMI, INC.	2113 NW 151 ST	5,000	1	C	ACTIVE	0.00%	NOT SOLD
282	34-2115-005-2130	HABITAT FOR HUMANITY OF GREATER MIAMI, INC.	1991 NW 151 ST	5,000	1	C	ACTIVE	0.00%	NOT SOLD
283	34-2115-005-2210	HABITAT FOR HUMANITY OF GREATER MIAMI, INC.	1931 NW 151 ST	5,000	1	C	ACTIVE	0.00%	NOT SOLD
284	34-2115-005-2220	HABITAT FOR HUMANITY OF GREATER MIAMI, INC.	1921 NW 151 ST	5,000	1	C	ACTIVE	0.00%	NOT SOLD

INFILL HOUSING PROGRAM SITES
UNDER CONSTRUCTION OR PENDING CONSTRUCTION

285	34-2115-006-1350	HABITAT FOR HUMANITY OF GREATER MIAMI, INC.	1855 NW 151 ST	5,000	1	**C**	ACTIVE	0.00%	NOT SOLD
286	34-2115-006-1390	HABITAT FOR HUMANITY OF GREATER MIAMI, INC.	1821 NW 151 ST	5,000	1	**C**	ACTIVE	0.00%	NOT SOLD
287	34-2115-006-1400	HABITAT FOR HUMANITY OF GREATER MIAMI, INC.	1817 NW 151 ST	5,000	1	**C**	ACTIVE	0.00%	NOT SOLD
288	34-2115-006-1410	HABITAT FOR HUMANITY OF GREATER MIAMI, INC.	1811 NW 151 ST	5,250	1	**C**	ACTIVE	0.00%	NOT SOLD
289	34-2115-006-1420	HABITAT FOR HUMANITY OF GREATER MIAMI, INC.	1801 NW 151 ST	5,250	1	**C**	ACTIVE	0.00%	NOT SOLD
290	08-2122-003-1310	HABITAT FOR HUMANITY OF GREATER MIAMI, INC.	2060 Washington AVE	4,800	1	**C**	ACTIVE	0.00%	NOT SOLD
291	08-2122-003-1390	HABITAT FOR HUMANITY OF GREATER MIAMI, INC.	2010 Washington AVE	5,280	1	**C**	ACTIVE	0.00%	NOT SOLD
292	08-2122-003-1490	HABITAT FOR HUMANITY OF GREATER MIAMI, INC.	2061 ALI BABA AVE	4,800	1	**C**	ACTIVE	0.00%	NOT SOLD
293	08-2122-003-1500	HABITAT FOR HUMANITY OF GREATER MIAMI, INC.	2071 Ali Baba Ave Ali Baba AVE	2,400	1	**C**	ACTIVE	0.00%	NOT SOLD
294	08-2122-003-1510	HABITAT FOR HUMANITY OF GREATER MIAMI, INC.	2073 Ali Baba AVE	2,400	1	**C**	ACTIVE	0.00%	NOT SOLD
295	08-2122-003-1520	HABITAT FOR HUMANITY OF GREATER MIAMI, INC.	2081 Ali Baba AVE	2,400	1	**C**	ACTIVE	0.00%	NOT SOLD
296	08-2122-003-1530	HABITAT FOR HUMANITY OF GREATER MIAMI, INC.	2083 Ali Baba AVE	2,880	1	**C**	ACTIVE	0.00%	NOT SOLD
297	30-3115-005-0255	HABITAT FOR HUMANITY OF GREATER MIAMI, INC.	1759 NW 70 ST	3,800	2	**CS**	ACTIVE	0.00%	NOT SOLD
298	30-3115-005-5722	HABITAT FOR HUMANITY OF GREATER MIAMI, INC.	1815 NW 68 ST	3,600	2	**CS**	ACTIVE	0.00%	NOT SOLD
299	30-3115-005-6752	HABITAT FOR HUMANITY OF GREATER MIAMI, INC.	1895 NW 69 TER	4,768	2	**C**	ACTIVE	0.00%	NOT SOLD
300	30-3115-042-0380	WASHINGTON,MARDELL	2440 NW 55 ST	4,750	3	**P**	ACTIVE	80.00%	NOT SOLD

HCD PROPERTY INVENTORY

As of June 2010

Folio #	District	NRSA	Lot Size Sq Feet	Zoning Code	Location
34-2104-033-0040	1	No	4,199	RU-TH	3595 NW 187 St
34-2115-000-0030	1	No	213,444	RU-1	16345 NW 25 AVE
34-2115-006-1100	1	No	5,250	BU-1	15101 NW 18 Avenue
34-2115-006-1150	1	Opa Locka	5,000	BU-1	East of 1751 NW 151 St.
34-2116-013-0080	1	No	23,532	BU-2	15880 NW 27 AVE
01-3114-016-0710	2	No	6,750	R-1	1395 NW 68 Terr.
01-3114-017-0550	2	No	9,023	R-1	1410 NW 69 Terr.
01-3114-019-0180	2	No	10,725	R-3	923 NW 70 Street
01-3114-036-0200	2	No	5,850	R-1	844 NW 63 St.
01-3114-036-0380	2	No	5,850	R-1	1020 NW 63 St.
01-3114-036-1800	2	No	6,352	R-1	1090 NW 65 St.
01-3114-036-2250	2	No	5,300	R-1	920 NW 66 St.
30-2134-000-0350	2	No	8,302	RU-1	2610 NW 106 ST
30-2135-020-0130	2	No	5,200	RU-2	1157 NW 106 ST
30-3102-000-0609	2	No	96,055	RU-1	NW 12 on lake
30-3102-000-0611	2	No	38,638	GU	Teoretical NW 12 Ave & 99 St
30-3102-000-0612	2	No	27,007	GU	NW 12 Ave on lake
30-3104-003-0260	2	No	8,650	RU-1	2905 NW 98 St.
30-3110-019-0300	2	Model City	5,148	RU-2	1823 NW 73 St
30-3110-029-0020	2	Model City	10,500	IU-1	7590 NW 24 AVE
30-3110-029-0050	2	Model City	21,000	IU-2	2415 NW 75 ST
30-3110-057-0270	2	No	15,041	RU-1	NW 21 Ave Between NW 82 St and 83 St
30-3110-057-1940	2	Model City	56,424	BU-2	2390 NW 79 St
30-3110-057-1970	2	Model City	23,200	BU-2	2228 NW 79 St
30-3110-073-0010	2	Model City	50,747	BU-3	NW 75 St and 27 Ave
30-3110-073-0020	2	Model City	63,336	IU-2	7440 NW 26 AVE
30-3110-073-0030	2	Model City	74,008	IU-2	2520 NW 75 ST
30-3110-073-0040	2	Model City	75,533	IU-2	NW 74 St near NW 25 Ave
30-3110-073-0050	2	Model City	77,450	IU-2	NW 74 St near NW 24 Ave
30-3110-073-0060	2	Model City	136,473	IU-2	2430 NW 74 ST
30-3110-053-1150	2	Model City	2,497	IU-1	2398 NW 78 ST
30-3110-053-1160	2	Model City	2,497	IU-1	NW 77 Terr and NW 24 Ave
30-3110-057-1950	2	Model City	8,750	BU-2	NW 78 St and west of NW 23 Ave
30-3110-057-1990	2	Model City	40,128	BU-2	2280 NW 79 St
30-3110-058-0081	2	Model City	18,252	BU-3	NW 77 Terr and NW 22 Ave
30-3110-074-0010	2	Model City	36,373	IU-1	7610 NW 23 Ave

HCD PROPERTY INVENTORY

As of June 2010

Folio #	District	NRSA	Lot Size Sq Feet	Zoning Code	Location
30-3110-074-0020	2	Model City	122,554	IU-1	2358 NW 77 Terr
30-3110-074-0030	2	Model City	114,824	IU-1	7527 NW 24 Ave
30-3110-074-0040	2	Model City	81,014	IU-1	NW 75 St and NW 23 Ave
30-3110-074-0050	2	Model City	80,959	IU-1	NW 75 St and east of NW 23 Ave
30-3110-074-0060	2	Model City	22,472	IU-1	NW 75 St and east of NW 22 Ct
30-3110-074-0070	2	Model City	6,008	IU-1	NW 77 Terr and NW 23 Ave
30-3115-027-1251	2	Model City	6,345	RU-2	1937 NW 58 St
30-3111-027-0090	2	Model City	6,550	RU-1	1311 NW 77 Terr.
30-3111-027-0220	2	Model City	43,560	RU-1	1320 NW 77 St.
30-3111-031-0460	2	Model City	5,400	RU-1	NW 16 Ave Between NW 77 Terr and 79 St
30-3111-032-0030	2	Model City	7,150	RU-1	NW 75 St West of NW 12 Ave
30-3111-038-0610	2	Model City	7,000	RU-1	1657 NW 73 St.
30-3112-000-0081	2	No	84,000	RU-4A	I-95 near NW 85 Street
30-3115-005-0330	2	Model City	2,800	BU-2	6965 NW 18 Ave
30-3115-005-0340	2	Model City	1,400	BU-2	6965 NW 18 Ave
30-3115-005-0360	2	Model City	1,452	BU-2	6995 NW 18 Ave
30-3115-022-0060	2	Model City	4,680	RU-2	1960 NW 58 St
30-3116-000-0050	2	Model City	219,978	GU	6600 NW 27 Ave
30-3116-009-1080	2	Model City	3,050	RU-2	NW 32 Ave Between NW 58 St and 59 St.
30-3128-013-0040	2	Melrose	6,800	RU-2	3083 NW 33 Street
30-3128-013-0050	2	Melrose	13,800	RU-2	NW 33 St near 31 Ave
30-3128-013-0110	2	Melrose	13,800	RU-2	NW 33 St near 30 Ave
30-3128-013-0120	2	Melrose	6,900	RU-2	NW 33 St near 30th Ave
01-3113-023-0342	3	No	6,250	R-2	6901 NW 3 Ave
01-3113-036-0060	3	No	6,345	R-3	6240 NW 4 Ave
01-3135-028-0020	3	No	21,700	C-1	1140 NW 8 Street
01-3136-065-0030	3	No	72,931	R-3	330-36 NW 19 ST
01-3136-065-0070	3	No	60,412	R-3	NW 17 St between NW 3 Ave and 4 Ave
01-3230-026-0930	3	No	5,500	C-1	229 NE 24 ST
30-3115-000-0170	3	Model City	25,704	BU-2	2320 NW 62 Street
30-3121-000-1316	3	Model City	36,162	C	4240 NW 27 Avenue
30-3121-057-0190	3	Model City	73,616	BU-3	SW corner of NW 27 Ave & 54 St
30-3122-000-0510	3	Model City	10,650	RU-2	4846 NW 24 Ct.
30-3122-001-0010	3	Model City	33,205	BU-3	2575 NW 52 ST
30-3122-001-0130	3	Model City	9,175	RU-4L	5301 NW 26 Ave
30-3122-001-0140	3	Model City	9,175	RU-4L	North of 5301 NW 26 Ave
30-3122-007-0370	3	Model City	5,414	RU-1	Near NW 50 St and 21 Ave
30-3122-015-0040	3	Model City	2,250	BU-2	4821 NW 27 Ave

43

HCD PROPERTY INVENTORY

As of June 2010

Folio #	District	NRSA	Lot Size Sq Feet	Zoning Code	Location
30-3122-015-0050	3	Model City	3,150	BU-2	NW 49 St near 27 Ave
30-3122-015-0060	3	Model City	3,150	RU-2	West of 2600 NW 48 Terr
30-3122-015-0070	3	Model City	2,511	RU-2	West of 2600 NW 48 Terr
30-3122-015-0110	3	Model City	2,544	RU-2	West of 2600 NW 48 Terr
30-3122-015-0120	3	Model City	6,300	BU-3	2641 NW 48 ST
30-3122-015-0140	3	Model City	2,250	BU-2	4807 NW 27 AVE
30-3122-015-0150	3	Model City	2,250	BU-2	4811 NW 27 AVE
30-3122-016-0440	3	Model City	5,450	RU-2	West of 2126 NW 44 St.
30-3122-018-0160	3	Model City	4,320	RU-2	NW 24 Pl NW 52 St
30-3122-060-0010	3	Model City	11,025	RU-2	2600 02 NW 48 TERR
30-3122-060-0020	3	Model City	11,130	RU-2	2601 03 NW 48 ST
30-3128-011-1060	3	Melrose	6,750	RU-2	West of 2900 NW 30 St.
30-3128-011-2240	3	Melrose	6,900	RU-2	West of 3075 NW 29 St.
30-2232-079-0120	4	No	987	RU-4L	1290 NE 119 St
03-4120-006-1610	7	No	1,244	CB	205-207 GRAND AVE
03-4120-006-1620	7	No	2,403	CB	201 GRAND AVE
10-7813-004-0420	9	No	6,450	R-3	637 SW 7 St.
10-7813-004-0425	9	No	6,350	R-3	West of 629 SW 7 St.
10-7813-009-0250	9	No	6,850	R-1	312 NW 4 Ave
10-7813-021-0030	9	No	7,020	R-3	162 NW 2 St.
10-7813-023-0110	9	No	6,760	R-3	161 NW 2 St.
10-7813-024-1022	9	No	7,102	R-1	221 NW 8 Ave
10-7813-031-0030	9	No	1,075	R-3	116 SW 3 Court
10-7813-031-0150	9	No	5,625	B-1	135 SW 4 Street
10-7813-031-0170	9	No	1,875	B-1	131 SW 4 Street
10-7813-031-0180	9	No	10,215	B-1	121 SW 4 Street
10-7813-040-0140	9	No	6,750	I-1	114 SW 2 AVE
10-7813-040-0160	9	No	6,750	I-1	100 SW 2 AVE
10-7813-042-0190	9	No	3,330	B-1	206 SW 4 Court
10-7813-042-0210	9	No	1,850	R-3	220 SW 4 Ct.
10-7813-042-0220	9	No	1,850	R-3	On SW 4th Court near SW 2 Ave
10-7813-042-0230	9	No	1,850	R-3	224 SW 4 CT
10-7813-042-0290	9	No	3,724	R-3	251 SW 5 Street
10-7813-042-0370	9	No	3,016	R-3	SW 5 St near SW 2nd Ter
10-7813-044-0150	9	No	3,900	R-3	244 SW 5 Street
10-7813-044-0220	9	No	3,750	R-3	548 SW 3 AVE
10-7813-045-0230	9	No	3,366	B-1	404 SW 5 Street
10-7813-045-0410	9	No	3,137	R-3	543 SW 5 Avenue

HCD PROPERTY INVENTORY

As of June 2010

Folio #	District	NRSA	Lot Size Sq Feet	Zoning Code	Location
10-7813-048-0110	9	No	4,884	B-1	126 SW 4 Street
10-7813-048-0120	9	No	2,180	C	418 SW Railroad Avenue
10-7813-048-0130	9	No	9,600	GP	Railroad Ave near SW 2nd Ave
10-7813-054-0190	9	No	5,450	R-1	730 SW 12 Ave
10-7813-054-0850	9	No	5,450	R-1	631 SW 11 Ave
16-7824-001-0200	9	No	7,890	RM-15	914 NW 14 Street
16-7824-002-0110	9	No	6,650	C-1	On Lucy st near Reland Rd
16-7824-005-0440	9	No	7,500	RU-2	NW 12 St near NW 7 th Ave
16-7824-006-0200	9	No	14,550	RU-1	951 NW 12 Street
16-7824-006-0220	9	No	14,550	RU-1	971 NW 12 Street

45

HCD PROPERTY INVENTORY

As of June 2010

Folio #	District	NRSA	Lot Size Sq Feet	Zoning Code	Location
16-7824-006-0310	9	No	14,550	RU-1	NW 12 St near NW 7 Near N. Redland Rd
16-7824-006-0320	9	No	14,550	RU-1	NW 10 St near NW 7 Near N. Redland Rd
16-7824-014-0204	9	No	6,705	RM-15	NW 9 Ave near NW 12 St.
16-7824-014-0270	9	No	6,240	RM-15	NW 9 Ave near 14 St
16-7824-014-0280	9	No	6,240	RM-15	1239 NW 9 AVE
30-5019-001-5980	9	Perrine	21,875	BU-2	14518-14600 LINCOLN BLVD
30-5019-003-1150	9	Perrine	9,240	RU-1	10700 SW 151 ST
30-5019-005-0190	9	No	7,500	RU-1	15011 Fillmore St
30-5032-000-0590	9	Perine	11,500	RU-2	10360 SW 177 Street
30-5032-010-0640	9	Perrine	5,550	PECUC	10230 SW 173 Ter (West Perrine House)
30-5032-010-0850	9	Perrine	5,550	PECUC	10356 SW 173 Ter (West Perrine House)
30-5032-015-0220	9	Perrine	5,800	RU-2	SW 183 rd St nsr SW 102 Ct
30-5032-021-0010	9	Perrine	11,212	PECUC	17585 SW 105 Ave (West Perrine House)
30-5032-022-0030	9	Perrine	12,414	PECUC	17602 SW 105 Ave (West Perrine House)
30-5032-061-0010	9	Perrine	177,725	BU-2	18055 HOMESTEAD AVE
30-5032-061-0020	9	Perrine	237,838	BU-2	18200 HOMESTEAD AVE
30-6006-049-0030	9	Perrine	67,431	RU-4	Near SW 200 St & Busway (TOD) (Owned by
30-6912-008-0280	9	Goulds	6,710	BU-2 GCUC	12001 SW 220 ST
30-6912-008-0331	9	Goulds	2,800	BU-2 GCUC	21920 SW 120 AVE
30-6912-008-0360	9	Goulds	6,578	BU-2 GCUC	21930 SW 120 AVE
30-6912-008-0430	9	Goulds	19,166	BU-2 GCUC	21801 GOULDS AVE
30-6912-008-0440	9	Goulds	5,662	BU-2 GCUC	Goulds Ave near SW 218 St
30-6912-008-0450	9	Goulds	12,632	BU-2 GCUC	SW 218 St near 120 Ave
30-6912-008-1650	9	Goulds	7,840	BU-2 GCUC	Goulds Ave near SW 218 St
30-6913-003-0460	9	No	11,326	AU	SW 226 St between 118 and 119 Ave
30-6913-003-0750	9	No	10,019	AU	SW 226 Ter between 117 Ave and 118 Ave
30-6913-011-2400	9	No	6,250	RU-1	SW 122 Pl near SW 232 St
30-6913-011-2410	9	No	6,250	RU-1	SW 122 Pl near SW 232 St
30-6913-011-2420	9	No	6,250	RU-1	SW 122 Pl near SW 232 St
30-4902-000-0062	11	No	102,802	RU-4L	SW 8 St and SW 127 Ave

46