OFFICIAL FILE COPY
CLERK OF THE BOARD
OF COUNTY COMMISSIONERS
MIAMI-DADE COUNTY, FLORIDA

MEMORANDUM

Agenda Item No. 11(A)(45)

TO:	Honorable Chairman Joe A. Martinez and Members, Board of County Commissioners	**DATE:**	November 8, 2012
FROM:	R. A. Cuevas, Jr. County Attorney	**SUBJECT:**	Resolution retroactively authorizing in-kind services for the October 20, 2012 "The Hope For Lyfe 3K/5K Run/Walk for Breast Cancer Awareness" event Resolution No. R-973-12

The accompanying resolution was prepared and placed on the agenda at the request of Co-Prime Sponsors Chairman Joe A. Martinez and Commissioner Dennis C. Moss.

R. A. Cuevas, Jr.
County Attorney

RAC/lmp

MEMORANDUM
(Revised)

TO: Honorable Chairman Joe A. Martinez
and Members, Board of County Commissioners

DATE: November 8, 2012

FROM: R. A. Cuevas, Jr.
County Attorney

SUBJECT: Agenda Item No. 11(A)(45)

Please note any items checked.

_____ **"3-Day Rule" for committees applicable if raised**

_____ **6 weeks required between first reading and public hearing**

_____ **4 weeks notification to municipal officials required prior to public hearing**

_____ **Decreases revenues or increases expenditures without balancing budget**

_____ **Budget required**

_____ **Statement of fiscal impact required**

_____ **Ordinance creating a new board requires detailed County Manager's report for public hearing**

✓ **No committee review**

_____ **Applicable legislation requires more than a majority vote (i.e., 2/3's ____, 3/5's ____, unanimous_____) to approve**

✓ **Current information regarding funding source, index code and available balance, and available capacity (if debt is contemplated) required**

Approved _____ Mayor
Veto _____
Override _____

Agenda Item No. 11(A)(45)
11-8-12

RESOLUTION NO. R-973-12

RESOLUTION RETROACTIVELY AUTHORIZING IN-KIND SERVICES FROM THE POLICE DEPARTMENT AND THE PARKS, RECREATION, AND OPEN SPACES DEPARTMENT FOR THE OCTOBER 20, 2012 "THE HOPE FOR LYFE 3K/5K RUN/WALK FOR BREAST CANCER AWARENESS" EVENT SPONSORED BY COMMUNITY HEALTH OF SOUTH FLORIDA, INC., A NOT-FOR-PROFIT ORGANIZATION, IN AN AMOUNT NOT TO EXCEED $2,588 TO BE FUNDED FROM THE UNSPENT BALANCE OF THE DISTRICT 11 FY 2008-09 IN-KIND RESERVE FUND AND FROM THE BALANCE OF THE DISTRICT 9 FY 2012-13 IN-KIND RESERVE FUND

WHEREAS, Community Health of South Florida, Inc. has requested in-kind services from the Police Department and the Parks, Recreation and Open Spaces Department for the October 20, 2012 "The Hope for Lyfe 3K/5K Run/Walk for Breast Cancer Awareness" event in an amount not to exceed $2,588 (see attached Fee Waiver/In-kind Service Application); and

WHEREAS, the purpose of the "The Hope for Lyfe 3K/5K Run/Walk for Breast Cancer Awareness" event is to raise money to allow uninsured residents an opportunity to visit doctors and schedule mammograms for early detection of breast cancer and treatment; and

WHEREAS, Community Health of South Florida, Inc. is a not-for-profit organization; and

WHEREAS, the "The Hope for Lyfe 3K/5K Run/Walk for Breast Cancer Awareness" is a district event, as that term is defined in the attached Fee Waiver/In-kind Service Application, and $2,588 of the in-kind services shall be funded from the unspent balance of District 11 FY 2008-09 In-Kind Reserve Fund and from the balance of the District 9 FY 2012-13 In-Kind Reserve Fund,

NOW, THEREFORE, BE IT RESOLVED BY THE BOARD OF COUNTY COMMISSIONERS OF MIAMI-DADE COUNTY, FLORIDA, that this Board retroactively authorizes in-kind services from the Police Department and the Parks, Recreation and Open Spaces Department for the October 20, 2012 "The Hope for Lyfe 3K/5K Run/Walk for Breast Cancer Awareness" event sponsored by Community Health of South Florida, Inc., in an amount not to exceed $2,588 to be funded from the unspent balance of District 11 FY 2008-09 In-Kind Reserve Fund and from the balance of the District 9 FY 2012-13 In-Kind Reserve Fund.

The Co-Prime Sponsors of the foregoing resolution are Chairman Joe A. Martinez and Commissionner Dennis C. Moss. It was offered by Commissioner **Rebeca Sosa** who moved its adoption. The motion was seconded by Commissioner **Lynda Bell** and upon being put to a vote, the vote was as follows:

Joe A. Martinez, Chairman			**aye**
Audrey M. Edmonson, Vice Chairwoman			**absent**
Bruno A. Barreiro	**aye**	Lynda Bell	**aye**
Esteban L. Bovo, Jr.	**aye**	Jose "Pepe" Diaz	**absent**
Sally A. Heyman	**aye**	Barbara J. Jordan	**aye**
Jean Monestime	**aye**	Dennis C. Moss	**aye**
Rebeca Sosa	**aye**	Sen. Javier D. Souto	**aye**
Xavier L. Suarez	**aye**		

The Chairperson thereupon declared the resolution duly passed and adopted this 8th day of November, 2012. This resolution shall become effective ten (10) days after the date of its adoption unless vetoed by the Mayor, and if vetoed, shall become effective only upon an override by this Board.

MIAMI-DADE COUNTY, FLORIDA
BY ITS BOARD OF
COUNTY COMMISSIONERS

HARVEY RUVIN, CLERK

By: Christopher Agrippa
Deputy Clerk

Approved by County Attorney as
to form and legal sufficiency. GKS

Gerald K. Sanchez

MIAMI-DADE COUNTY
FEE WAIVER/IN-KIND SERVICES APPLICATION
FY 2008-09

COUNTY FEE WAIVERS OR IN-KIND SERVICES REQUESTED THROUGH THIS PROCESS ARE NOT EFFECTIVE UNTIL APPROVED BY ACTION OF THE BOARD OF COUNTY COMMISSIONERS PURSUANT TO THE MIAMI-DADE COUNTY HOME RULE CHARTER

Please complete the following form and submit completed form along with requested materials, if applicable, to:

Office of Strategic Business Management
111 N.W. 1st Street, Suite 2200
Miami, FL 33128

Phone: (305) 375-5143
Fax: (305) 375-5168

Type of Event/Application (select one of the following):

- ☒ District Event - Event of minimal impact related to specific commission district (Complete questions 1-7, sign and date; copy will be submitted to the appropriate District Commissioner within two days of receipt of application.)
- ☐ Small Event Event of minimal impact not necessarily related to a specific commission district. (Complete questions 1-7, sign and date.)
- ☐ Special Event* Event with expected attendance of less than 5,000 with localized impact limited to an individual community or municipality (Complete questions 1-12, sign, date and submit form no later than 60 days prior to event date.)
- ☐ Major Event* Large Event with expected attendance of over 5,000 or significant probability of protests, controversy, violence or vandalism (Complete questions 1-12, sign, date and submit form no later than 120 days prior to event date.)

****Note: Event budget must be included for "Special" and "Major" event types.****

Commissioner sponsoring event Commissioner Dennis Moss

1 Full legal name of the requesting organization: Community Health of South Florida, Inc

2. Applicant Status: (Select one of the choices below)

- ☒ Not-For-Profit or Tax Exempt
- ☐ For-Profit
- ☐ Local Government or Public Entity
- ☐ Other (specify): _____

3. Name and contact information for single point of contact (address, phone, fax, e-mail address, etc.):
Romanita Ford, Director of Community Affairs/Government Relations
e-mail: rford@hcnetwork org (305) 252-4853 Fax (305) 254·2011

4. Specify fee waiver or in-kind service requested (quantify, if applicable): The HOPE 4 LYFE 3K/5K Run/Walk r
Breast Cancer Awareness will require the services of 3 Miami Dade County
Police Officer to provide protection and traffic management

5. Name, date of event, description, and purpose of the event (if event is a fund-raiser, define the beneficiaries): The HOPE 4 LYFE 3k/5k Run/Walk for Breast Cancer Awareness is scheduled for October 20, 2012 at Homestead Reserve Air Park This fundraising event will raised money that will be donated to Community Health of South Florida, Inc. The beneficiaries will be uninsured residents of South Miami Dade County who will have the opportunities for Uncompensated doctor visits and screening mammogram for early detection and of breast cancer and treatment

6. Please select ALL that apply to event:

- ☐ Economic Development: Event supports vitality or growth of the local economy
- ☐ Youth/Education: Event benefits youth of any age and/or offers educational benefits
- ☒ Health and Social Services: Event supports health-related causes and/or social programs or institutions that improve quality of life within the community
- ☐ Arts and Culture: Event supports music, theatre, literature, art or culture
- ☐ Environmental: Event benefits environmental concerns or promotes conservation
- ☐ Sports and Athletics: Event supports/promotes organized sports or recreational participation

7 Physical address of event venues (please specify Commission District(s)): District 8 - Commissioner Moss
Homestead Air Reserve Park, 27401 SW 127 Ave, Homestead, Fl 33032

8. Description of regional or local impact: The HOPE 4 LYFE 3k/5k Run/Walk for Breast Cancer Awareness event will provide uninsured residents of South Miami Dade County the opportunity to gain access to healthcare and screening mammograms. The goal is to provide opportunities for early detection and treatment of breast cancer.

9. Daily/hourly event schedule, including set-up and breakdown schedule (attach event calendar, if applicable): The HOPE4LYFE 3k/5k Run/Walk for Breast Cancer Awareness early set-up starts 5:00pm on October 19, 2012 Set-up continues on October 20, 2012 at 5:30am Event registration is from 6:30am-7:30am. The run/walk is from 8:00am to 10:00am. Event ends at 2:00pm. Park clean up if from 2:00-4:00pm

10. Detailed description of event venues (map or schematic of event venues, access points, surrounding roadways and traffic flow diagrams, if applicable): Please see attached.

11 Expected number of participants and estimated attendance (per day, if applicable): 1000 participants on October 20, 2012.

12. Itemized budget, including total event budget, total budget of host organization, if applicable, and total commitment of resources (attach additional pages as needed):

I hereby certify that all the statements made in this application are true and correct.

Brodes H Hartley, Jr

Brodes H Hartley, Jr
Signature of Authorized Representative

President/CEO

10/5/12
Date

Hope 4 L.Y.F.E.
Live Your Future Everyday

PLAN LAYOUT

Friday, October 19, 2012

5:00pm – Sound stage/Portable restrooms delivered

Saturday, October 20, 2012

5:30am-	**Christine Party Rental Set Up – (10 x 10 booths/30 x 50 VIP Tent)** **L.Y.F.E. stage set up** **LYFE Kids Zone Set Up(8 face painters, 2 bounce houses, rock** **Rock climber, Flag football** **4 Water stations, oranges, banana stations set up** **(Restaurant Depo)**
6:00am- 7:30am	**Registration/Volunteers/Balloon Arch** **Security-3 Miami Dade Police Department** **Miami Dade Fire and Rescue** **50 Homestead Job Corps Security** **Parking – City of Homestead Explorers** **Vendors – CHI list**
7:35am	**Welcome CHI/Committee members**
7:40am	**Invocation**
7:45am	**Warm up Zumba**
8:00am	**Walk Begin**
10:00am	**Food Trucks**
10:15am	**Opening Remarks/Presentations/CHI Committee members**

10:40am	**Public Officials**
11:00am	**Recognition of Sponsors /LYFE Kids Zone**
11:30am	**Opening Act Greg & Brandon Ivey, DJ**
12:00noon	**Concert/Entertainment** **a. J-Sweet - R&B** **www.therealjsweet.com** **b. Urii R&B** **c. Ragdu Corinthian Jazz** **www.rcmusicgroup.com** **d. John Wellons Gospel** **e. Ronnie (VOP) Voice of Platinum**
1:30pm	**Closing Remarks**
1:35 – 4:00pm	**Clean up**
4:00pm	**Park complete**

MOODY DRIVE
VIP ENTRANCE
3K WALK/RUN
5K WALK/RUN
MAIN ENTRANCE
Homestead Air Reserve Park
MEDIA PARKING
REGISTRATION
START
FOOD TRUCK VENDORS

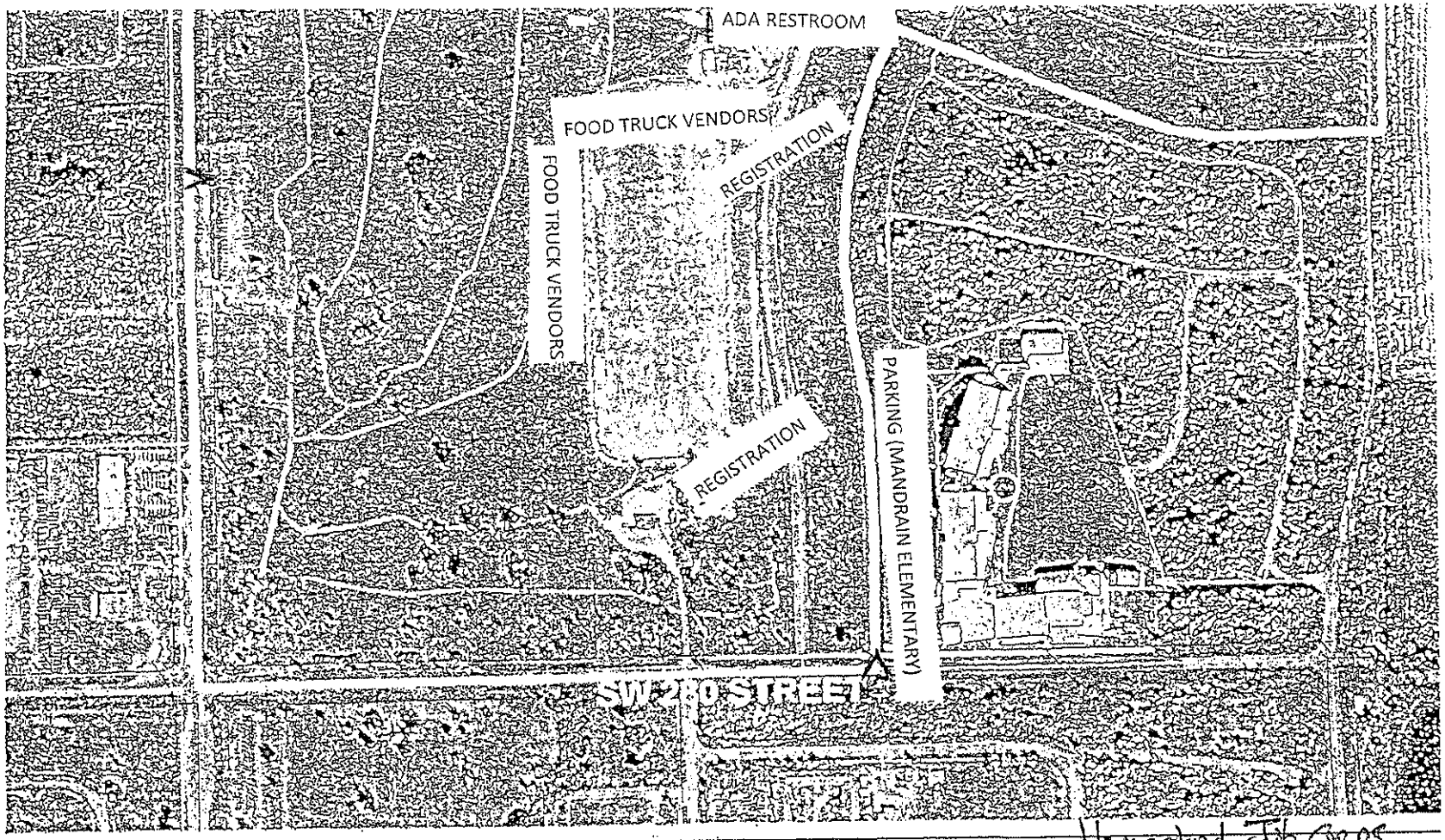

Homestead Job Corps

HOMESTEAD AIR RESERVE PARK
2009 AERIAL PHOTO

27401 SW 127TH AVE
CLASS DISTRICT PARK
TYPE. AREA WIDE
ACRES 212.70
MIAMI-DADE COUNTY PARK AND RECREATION DEPARTMENT

Legend

County Parks

Property Lines

N
W E
S

MIAI
COUN

0 80

1 inc

12

Gonzalez-Cao, Vivian (OMB)

From: Abolila, Esther (Office of the Chair)
Sent: Wednesday, October 17, 2012 8:10 PM
To: Artime, Ariel (MDPD)
Cc: Kirkland, Mike M. (MDPD); Ramos, Mirtha V. (MDPD); Perez, Juan J. (MDPD); Rosario, Carlos M. (MDPD); Gonzalez-Cao, Vivian (OMB); Guerra-Macias, Lorena (Office of the Chair); Cuadra, Guillermo (Office of the Chair)
Subject: Re: CHI HOPE4LYFE Event

Hi Major,

Thank you for providing us with the estimate on the services needed by CHI.

I am copying the appropriate personnel so we can have the item prepared and placed on the next appropriate committee agenda. Since the event is this coming weekend, the item will reflect that it will be a retroactive waiver; however, rest assure that we have the funds to cover said in-kind.

Thanks again and have a great evening.

From: Artime, Ariel [mailto:aartime@mdpd.com]
Sent: Wednesday, October 17, 2012 04:34 PM
To: Abolila, Esther (Office of the Chair)
Cc: Kirkland, Mike M. (MDPD); Ramos, Mirtha V. (MDPD); Perez, Juan J. (MDPD); Rosario, Carlos M. (MDPD)
Subject: CHI HOPE4LYFE Event

Good afternoon Chief of Staff Esther Abolila,

It was a pleasure to speak to you today. Pursuant to our conversation, the following is an estimated cost associated with providing in-kind services for the upcoming CHI HOPE4LYFE event, scheduled this Saturday, October 20, 2012, at 8:00 a.m. The reporting times requested for officers to respond to the aforementioned event is from 8:00 a.m., to 4:30 p.m. This event will require the staffing of three officers at an average rate of $76 per hour (includes fringe benefits).

Hours Requested: 8.5 Hours
Number of officers: 3
Average Rate of Pay: $76.00 per hour (Including Fringe Benefits)

Estimated Total: $1,938

*This is an estimated total considering an officer's average rate of pay. Pay rates vary and could result in a + or – total from the estimated amount enclosed. However, the rate will not exceed $2,100 for three officers working 8.5 hours.

If I could be of any further assistance, please do not hesitate to call me at (305)970-1287.

Respectfully,

Ariel Artime

Think Green. Please only print this e-mail if you need to.

Miami-Dade County is a public entity subject to Florida Statutes Chapter 119, Public Records. E-mail messages are subject to public records disclosure, and with limited exceptions are not exempt from chapter 119.

14

Gonzalez-Cao, Vivian (OMB)

From: Perez, Diana (DIST9)
Sent: Wednesday, October 17, 2012 3:18 PM
To: Gonzalez-Cao, Vivian (OMB)
Cc: Bannerman, Wayman G. (DIST9)
Subject: In-Kind for "Community Health of South Florida, Inc." for their "Hope 4 L.Y.F.E Breast Cancer Awareness walk/run a Thon" Oct 20, 2012
Attachments: Untitled

Hi Vivian

Commissioner Moss is requesting for a resolution to be drafted for his approval in sponsoring an in-kind service for "Community Health of South Florida, Inc." for their "Hope 4 L.Y.F.E Breast Cancer Awareness walk/run a Thon" event on Oct 20, 2012 at the Homestead Air Reserve Base Park. Attached are the In-kind forms and documents for your review .Should you have any questions please do not hesitate to contact our office.

Thank you in advance for your prompt response to this resolution

Have a wonderful day!

Diana Carolina Perez, MPA
Protocol and Legislation
Commissioner Dennis C. Moss, District 9
111 N.W. 1st Street Suite 320 Miami, Fl 33128
(305) 375-4832 Tel | (305) 372-6611 Facsimile
dcperez@miamidade.gov
www.miamidade.gov/district09/

Please consider the environment before printing this email.

MIAMI-DADE PARKS

SHOWMOBILES, STAGES, BLEACHERS, AND SOUND PRODUCTION

(305) 226-8315 Ext. 221/(305) 553-8511 (Fax)

EQUIPMENT (S) CONFIRMATION FORM

ORGANIZATION/AGENCY: Community Health of South Florida, Inc and Chicks N' Wings

EQUIPMENT REQUESTED: Stage 16' x 16'

NAME OF PERSON RESPONSIBLE FOR THIS BILL: Commissioner Dennis Moss, Commission District #9

OR INDEX CODE (MIAMI-DADE AGENCIES ONLY):

BILLING ADDRESS/ZIP CODE: 111 NW 1st Street Suite 320 Miami, FL 33128

NAME/TITLE OF THE EVENT: Hope 4 L.Y.F.E. 3k - 5k Walk

ADDRESS OF EVENT: 27401 SW 127 Ave Homestead, FL 33032

TODAY'S DATE: 10/03/12

DATE (S) & TIME OF EVENT: 10/20/12 10AM – 6PM

SET-UP TIME & DAY: 8AM 10/20/12

TAKE-DOWN & DAY: 7PM 10/20/12

CONTACT PERSON/PHONE: Angela Robert 305-238-5377/Kevin Myles 305-209-3449
AT SITE CONTACT/CELL PHONE#: Romanita Ford 305-252-4853

SPECIAL INSTRUCTIONS: Direction item(s) are to be placed, maps, diagrams, etc.

OTHER INFORMATION: Include additional equipment if needed.

We, the users, understand that we assume full responsibility for any damage, theft, or loss to said equipment and its accessories between the time the Miami-Dade Park and Recreation Department completes setting up and the time it takes down. We, the users, also agree to adhere to the requests set forth in the rental policy. We do have a copy of the rental policy and fully understand the requirements set forth in renting the equipment requested as out-lined in the rental policy. **We also understand that the total fee is to be remitted (15) fifteen working days before the event.**

***Fee: $650.00 In-kind District #9**
*(SEE FEE SCHEDULE FOR EXACT CHARGES)

Signature:
Commissioner Dennis Moss
Agency/Group: Commission District #9

CANCELLATIONS MUST BE MADE 72 HOURS IN ADVANCE OF THE EVENT BY FAX OR EMAIL OTHERWISE EXPECT TO BE CHARGED ½ (HALF) OF RENTAL FEE. *There will be no completed reservation on the schedule unless the confirmation Form is filled out completely and signed.
Late equipment arrivals, please call (786) 236-7926

Detail by Entity Name

Florida Non Profit Corporation

COMMUNITY HEALTH OF SOUTH FLORIDA, INC.

Filing Information

Document Number	720924
FEI/EIN Number	591372690
Date Filed	05/12/1971
State	FL
Status	ACTIVE
Last Event	AMENDED AND RESTATED ARTICLES
Event Date Filed	05/03/2007
Event Effective Date	NONE

Principal Address

10300 S.W. 216 STREET
MIAMI FL 33190

Changed 03/20/1985

Mailing Address

10300 S.W. 216 STREET
MIAMI FL 33190

Changed 03/20/1985

Registered Agent Name & Address

HARTLEY, BRODES H JR.
10300 S W 216 STREET
MIAMI FL 33190 US

Name Changed: 03/25/2005

Address Changed: 03/20/1985

Officer/Director Detail

Name & Address

Title CD

YOUNG, DAVID SR.

17

5963 NW 201 TERR
MIAMI FL 33015

Title TD

JAMES, JOSEPH
220 NE 12 AVE. LOT 131
HOMESTEAD FL 33030

Title VD

SMITH, JUANITA
706 NW 3RD STREET
FLORIDA CITY FL 33034

Title VD

CROOK, KENT
11701 SW 130 AVENUE
MIAMI FL 33186

Title SD

TAYLOR PATES, CAROLYN
14142 SW 291 TERRACE
LEISURE CITY FL 33033

Title P

HARTLEY, BRODES H JR
19338 SW 80 COURT
CUTLER BAY FL 33157

Annual Reports

Report Year	Filed Date
2010	04/28/2010
2011	04/18/2011
2012	04/12/2012

Document Images

04/12/2012 -- ANNUAL REPORT	View image in PDF format
04/18/2011 -- ANNUAL REPORT	View image in PDF format
04/28/2010 -- ANNUAL REPORT	View image in PDF format
05/15/2009 -- ANNUAL REPORT	View image in PDF format
03/18/2009 -- ANNUAL REPORT	View image in PDF format
04/09/2008 -- ANNUAL REPORT	View image in PDF format
05/03/2007 -- Amended and Restated Articles	View image in PDF format
05/01/2007 -- Name Change	View image in PDF format
04/16/2007 -- ANNUAL REPORT	View image in PDF format
12/05/2006 -- ANNUAL REPORT	View image in PDF format
03/01/2006 -- ANNUAL REPORT	View image in PDF format

18

03/25/2005 -- ANNUAL REPORT	View image in PDF format
03/04/2004 -- ANNUAL REPORT	View image in PDF format
02/07/2003 -- ANNUAL REPORT	View image in PDF format
04/11/2002 -- ANNUAL REPORT	View image in PDF format
03/05/2001 -- ANNUAL REPORT	View image in PDF format
04/14/2000 -- ANNUAL REPORT	View image in PDF format
04/09/1999 -- ANNUAL REPORT	View image in PDF format
03/26/1998 -- ANNUAL REPORT	View image in PDF format
02/13/1997 -- ANNUAL REPORT	View image in PDF format
04/30/1996 -- ANNUAL REPORT	View image in PDF format
03/15/1995 -- ANNUAL REPORT	View image in PDF format

Note: This is not official record. See documents if question or conflict.

Previous on List Next on List Return To List Entity Name Search

Events Name History Submit

| Home | Contact us | Document Searches | E-Filing Services | Forms | Help |

Copyright © and Privacy Policies
State of Florida, Department of State

19

Memorandum

MIAMI-DADE COUNTY

Date: November 8, 2012

To: Honorable Chairman Joe A. Martinez
and Members, Board of County Commissioners

From: Carlos A. Gimenez
Mayor

Subject: District Specific In-Kind Request

A retroactive waiver for in-kind services has been requested by Community Health of South Florida, Inc., for their "The Hope for Lyfe 3K/5K Run/Walk for Breast Cancer Awareness" event held on October 20, 2012.

In-kind services have been requested in an amount not to exceed $1,938 from the Police Department for the use of police services and $650 from the Parks, Recreation and Open Spaces Department for the use of a 16 x 16 stage. This event will be funded from the unspent balance of District 11 FY 2008-09 In-Kind Reserve Fund and from the balance of District 9 FY 2012-13 In-Kind Reserve Fund.

Edward Marquez
Deputy Mayor

Inkind012047