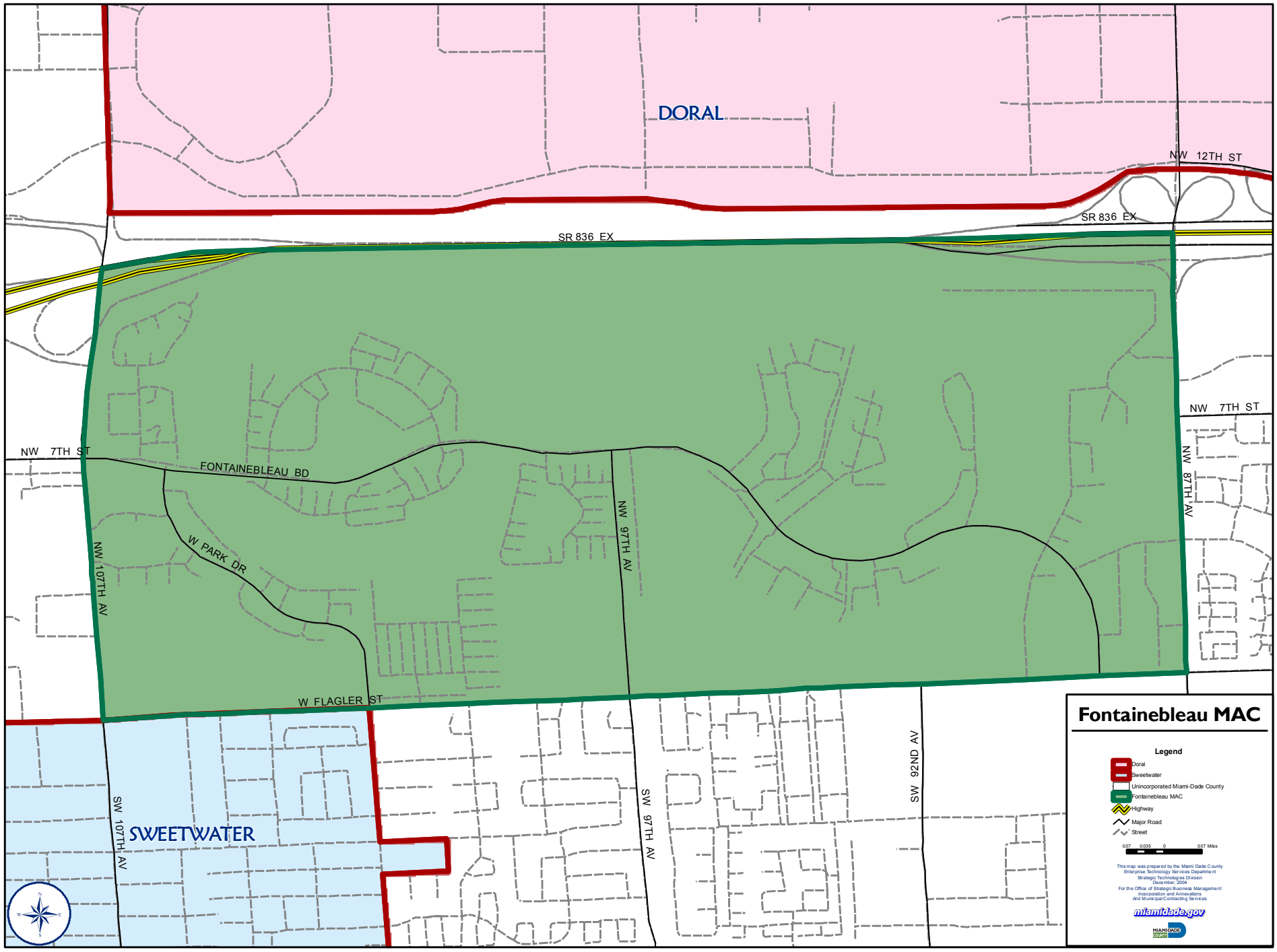
DORAL
NW 12TH ST
SR 836 EX
SR 836 EX
NW 7TH ST
NW 7TH ST
FONTAINEBLEAU BD
W PARK DR
NW 107TH AV
NW 97TH AV
NW 87TH AV
W FLAGLER ST
SW 107TH AV
SWEETWATER
SW 97TH AV
SW 92ND AV
Fontainebleau MAC
Legend
Doral
Sweetwater
Unincorporated Miami-Dade County
Fontainebleau MAC
Highway
Major Road
Street
0.07 0.035 0 0.07 Miles
This map was prepared by the Miami Dade County
Enterprise Technology Services Department
Strategic Technologies Division
December, 2004
For the Office of Strategic Business Management
Incorporation and Annexations
And Municipal Contracting Services
miamidade.gov
MIAMI-DADE COUNTY