

# Moving to a New Normal Dashboard

---

May 29, 2020



# Daily Summary

## 1 Downward trajectory of documented cases within a 14-day period



As of **05/28/2020**  
New Positives: **171**  
Trend: 

## 2 14 consecutive days where positive test rate is below 10% on average

As of **05/28/2020**  
Average of the Last 14 Days  **7.55%**

## 3 30% Total and ICU Bed Capacity Available\*

As of **05/29/2020**

COVID non-ICU Admissions	498	
non-ICU Bed Capacity	2,845	 <b>17.50%</b>
COVID ICU Admissions	84	
ICU Bed Capacity	497	 <b>16.90%</b>

## 4 Schedule viral testing of healthcare workers including in nursing homes

*In Progress*

## 5 Plan in place to monitor and manage hospital capacity and vulnerable populations

*In Progress*

## 6 Countywide contact tracing program with a target headcount of 100 tracers by May 31

*Complete*

FDOH has more than 175 contact tracers in place and will be provided additional resources as needed.

## 7 Sector safety guidelines developed and communicated

*In Progress*

Phase 1 guidelines have been communicated and are being monitored

## 8 Plan in place to open public transit that protects workers and commuters

*In Progress*

Guidelines have been communicated and are being monitored

*\* Does not include the 1,805 acute care and ICU beds that may be converted*

*As of 1:30 PM, state testing information has not been published and is not included in this report*

# Florida Influenza Surveillance Reports Influenza-like Illness (ILI) Cases

Week of:	Miami-Dade	Statewide
March 22, 2020	↔	↓
March 29, 2020	↔	↓
April 5, 2020	↓	↓
April 12, 2020	↓	↓
April 19, 2020	↓	↓
April 26, 2020	↓	↓
May 3, 2020	↓	↓
May 10, 2020	↓	↓

# COVID-19 Admitted Patients

COVID Patients Admitted

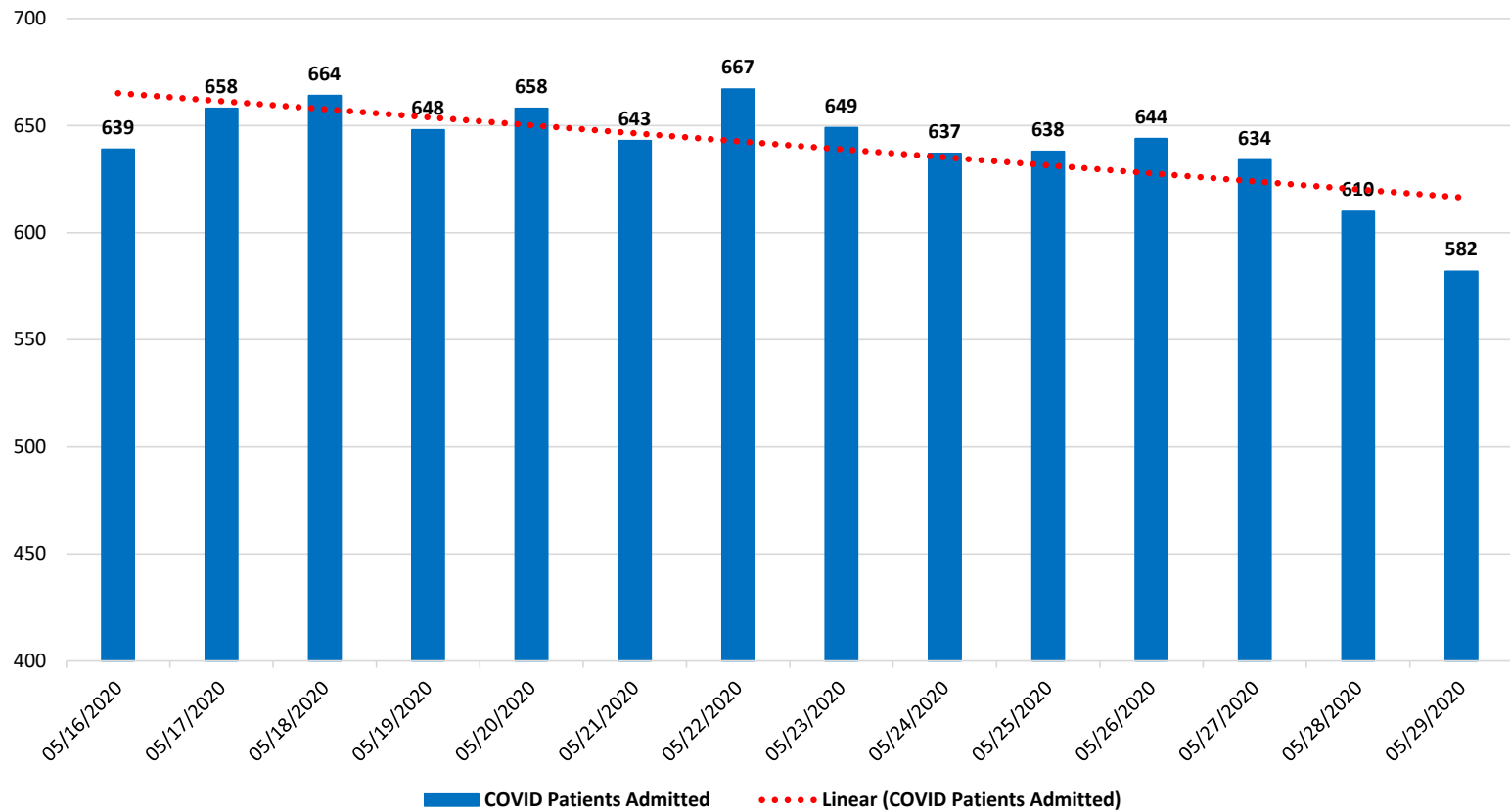

Source: Self-reported by hospitals as required by Emergency Order 18-20

# COVID-19 Admitted Patients from Nursing Homes

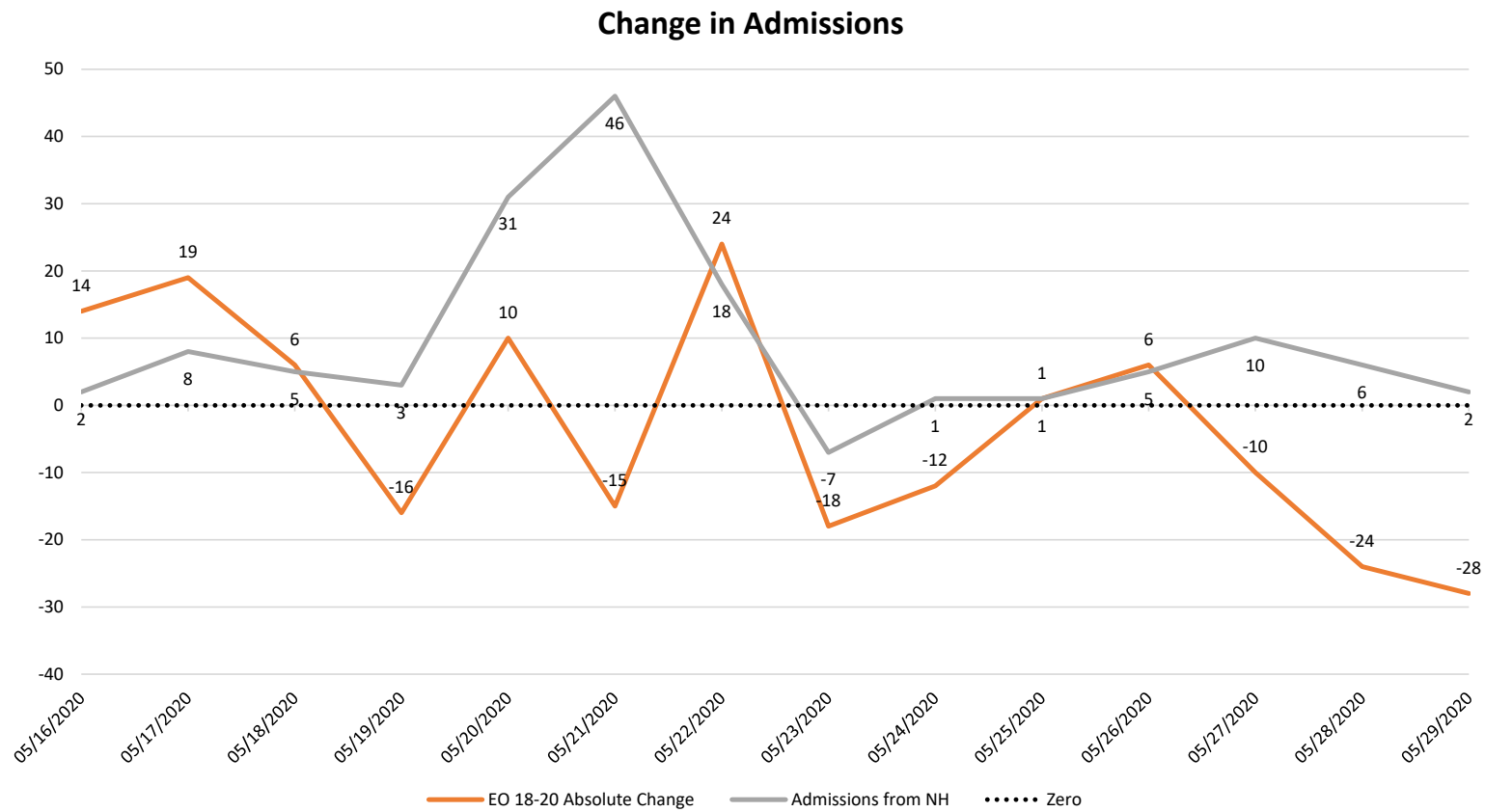

Source: Emergency Order 18-20 and available Long-Term Care Facilities data provided by the Agency for Healthcare Administration

**DAILY COVID-19 HOSPITAL STATISTICAL REPORT**

Date: 05/29/2020 13:01

	05/17/2020	05/18/2020	05/19/2020	05/20/2020	05/21/2020	05/22/2020	05/23/2020	05/24/2020	05/25/2020	05/26/2020	05/27/2020	05/28/2020	05/29/2020
	10:15 AM	10:15 AM	10:15 AM	10:15 AM	10:15 AM	10:15 AM	10:15 AM	10:15 AM	10:15 AM	10:15 AM	10:15 AM	10:15 AM	10:15 AM
<b>Available Beds</b>													
Acute Care Beds	3,156	3,106	3,016	3,010	3,021	2,991	2,960	3,004	3,035	3,079	3,008	2,936	2,845
Beds that may be converted to Acute Care Beds	1,311	1,329	1,300	1,291	1,258	1,250	1,241	1,238	1,248	1,268	1,277	1,265	1,284
ICU Beds	529	555	521	485	505	539	535	523	535	532	500	494	497
Beds that may be converted to ICU Beds	512	512	514	527	522	517	509	506	504	500	515	521	521
<b>Ventilators</b>													
Ventilators available for deployment	953	942	948	948	955	941	936	942	947	938	917	906	924
Ventilators on standby	151	155	163	157	162	157	162	161	154	152	149	144	131
Respirators/Anesthesia Machines that maybe converted to Ventilators	460	461	461	460	461	460	460	460	460	460	460	459	460
<b>COVID19 Cases</b>													
COVID Patients Admitted	658	664	648	658	643	667	649	637	638	644	634	610	582
COVID Patients in ICU Beds	119	122	111	108	101	111	107	105	101	96	95	93	84
COVID Patients in Non-ICU Beds	547	542	537	550	542	556	542	532	537	548	539	517	498
COVID Patients on ventilators	60	63	48	45	52	54	56	54	52	50	52	51	50
<b>COVID19 Patients</b>													
New COVID Patients	52	18	44	44	66	69	41	20	26	38	43	48	36
COVID Patients Discharged	22	36	68	83	67	94	65	49	32	37	64	107	84

\*This data has been collected and compiled based on Emergency Order 18-20, as of the time noted. The information is submitted by the respective facilities and has not been audited.

\*\* As certain data points are clarified, information reported for prior periods may change

# Miami-Dade Fire Rescue Calls

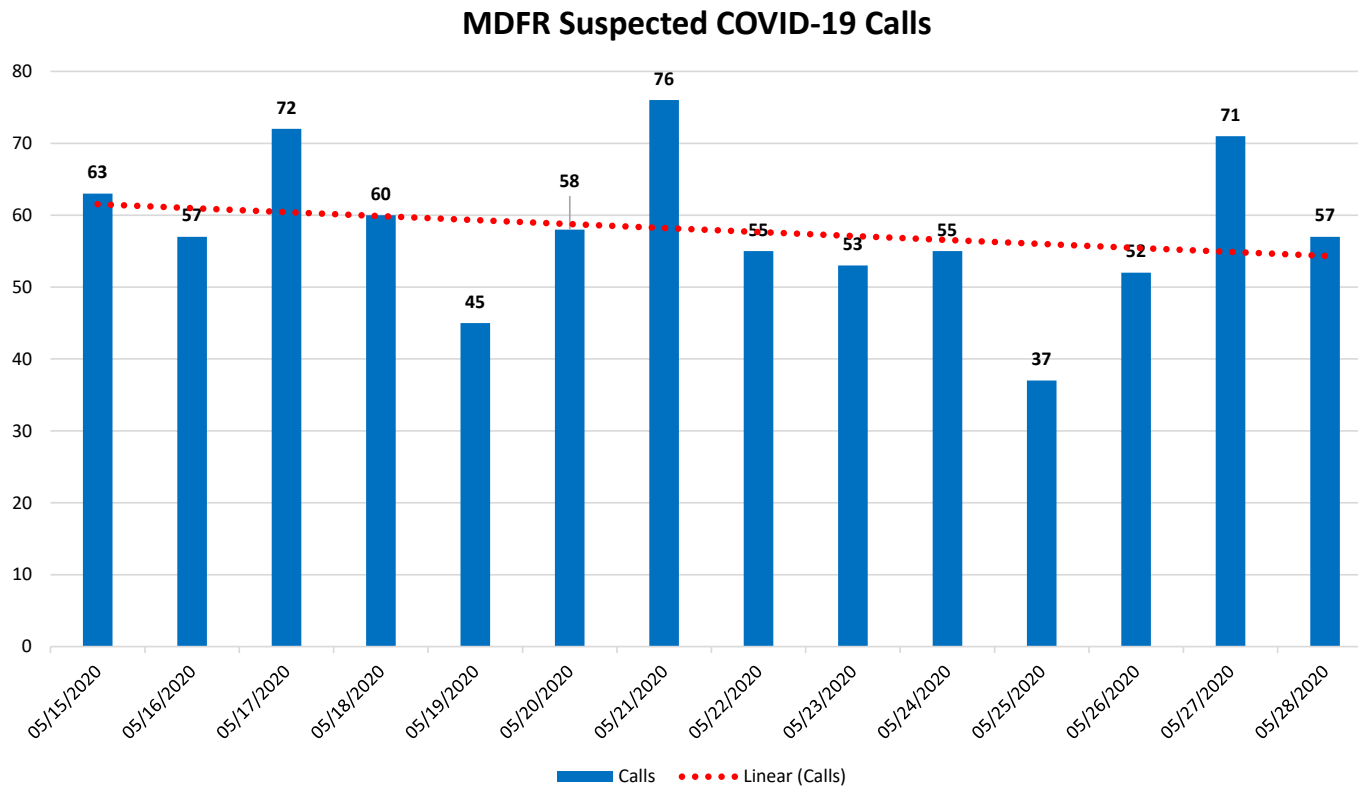

Source: Miami-Dade Fire Rescue

# Medical Examiner

## Deaths by Day

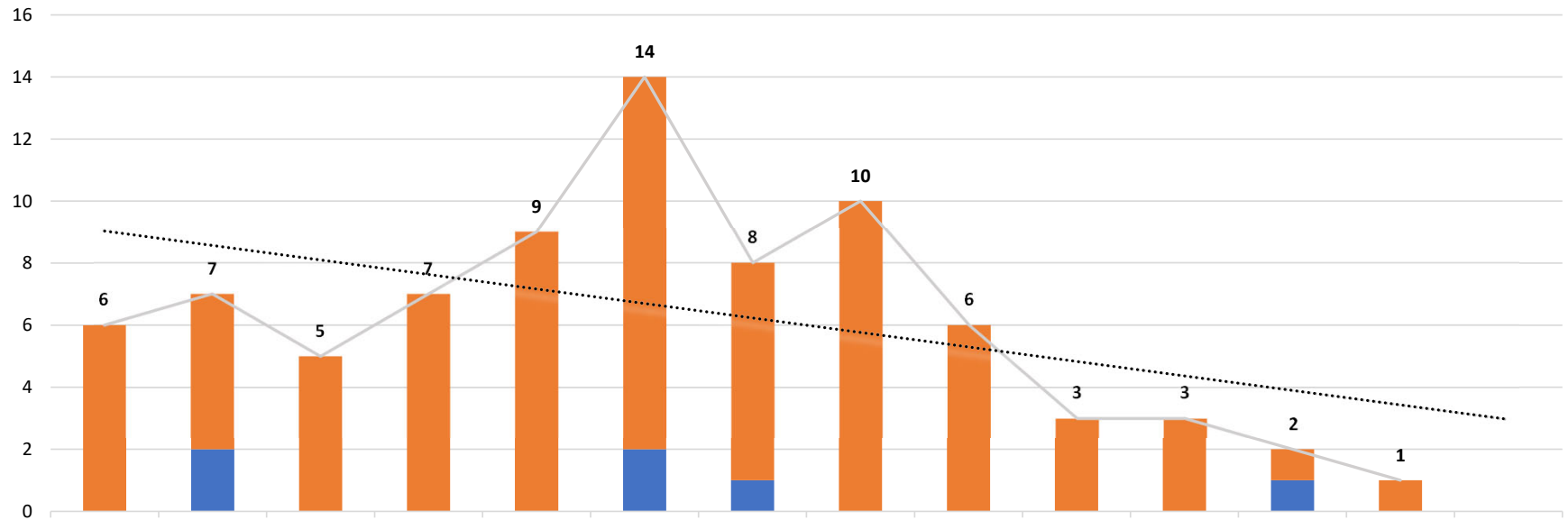

	05/15/2020	05/16/2020	05/17/2020	05/18/2020	05/19/2020	05/20/2020	05/21/2020	05/22/2020	05/23/2020	05/24/2020	05/25/2020	05/26/2020	05/27/2020	05/28/2020
Above 60	6	5	5	7	9	12	7	10	6	3	3	1	1	
Under 60		2				2	1					1		
Grand Total	6	7	5	7	9	14	8	10	6	3	3	2	1	

■ Under 60   
 ■ Above 60   
 — Grand Total   
 ⋯ Linear (Grand Total)   
 ⋯ Linear (Grand Total)