

Moving to a New Normal Dashboard

November 24, 2020



Daily Summary

Moving to a New Normal Dashboard Summary

1) Trajectory of documented cases within a 14-day period

As of : **11/24/2020**

New Reported Positives: **1,786**

Trend: 

2) 14 consecutive days where positive test rate is below 10% on average

Daily Positive Rate: 7.73%

14-day Average: 8.35%

JHS Positive Rate: 10%

3) 30% Total and ICU Bed Capacity Available*

As of : **11/24/2020**

COVID non-ICU Admissions: 500

Available non-ICU beds: 5,417

COVID ICU Admissions: 158

Available ICU beds: 974

4) Miami-Dade Fire Rescue COVID Calls

Calls for: **11/23/2020**

Suspected COVID-19 Calls: 59

5-day Average: 59

5) Plan in place to monitor and manage hospital capacity and vulnerable

In Progress

6) Lab Turnaround Time Reported by FDOH

Cases Reported on: **11/23/2020**

less than 3 days: 90.23%

4 to 7 days: 8.73%

7 or more days: 1.04%

7) Countywide contact tracing program with a target headcount of 100 tracers by May 31

Complete. As of 7/30, there are 350 contact tracers in place

8) Sector safety guidelines developed and communicated

In Progress

9) Plan in place to open public transit that protects workers and commuters

In Progress

* Percentage represents the number of COVID positive patients utilizing hospital beds; does not include the 1,223 acute care and ICU beds that may be converted

COVID-19 Daily Positive Rate

Percent positivity for new cases in Florida residents

These counts include the number of Florida residents for whom the department received PCR or antigen laboratory results by day. This percent is the number of people who test positive for the first time divided by all the people tested that day, excluding people who have previously tested positive.

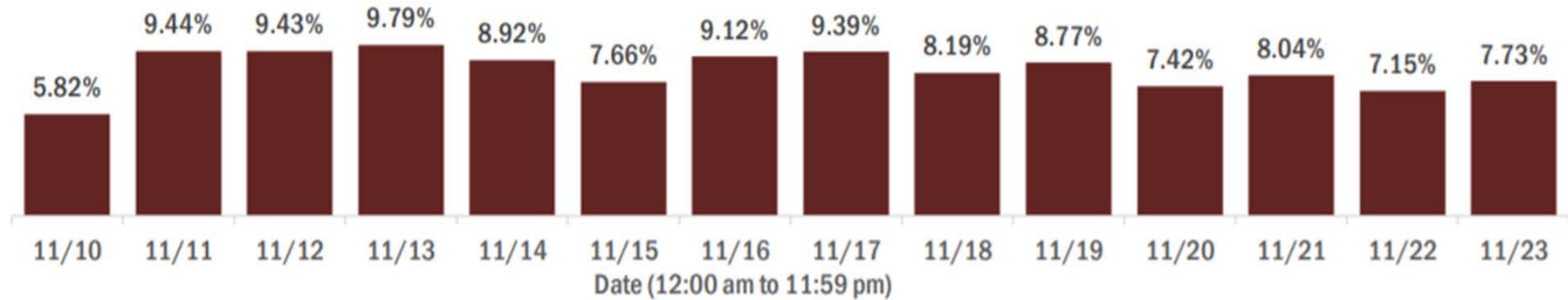

14-day average: 8.35%
New Reported Cases: 1,786

COVID-19 Admitted Patients

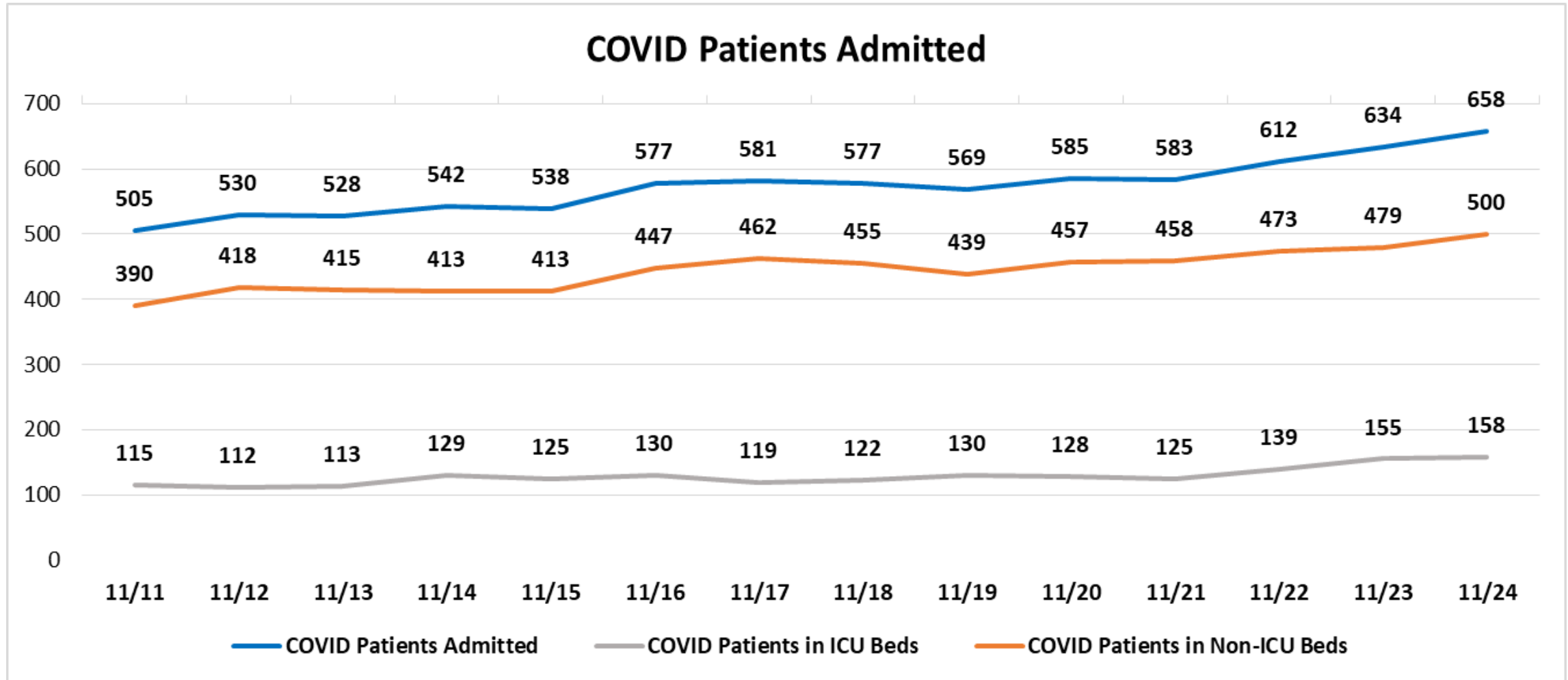

as of: 11/24/2020 15:46

	11/11/2020	11/12/2020	11/13/2020	11/14/2020	11/15/2020	11/16/2020	11/17/2020	11/18/2020	11/19/2020	11/20/2020	11/21/2020	11/22/2020	11/23/2020	11/24/2020
Available Beds														
Acute Care Beds	5,398	5,410	5,410	5,393	5,394	5,408	5,432	5,437	5,430	5,429	5,419	5,400	5,393	5,417
Beds that may be converted to Acute Care Beds	745	743	744	744	744	749	747	747	747	747	747	747	747	746
ICU Beds	975	976	974	975	976	976	975	974	973	974	974	974	975	974
Beds that may be converted to ICU Beds	478	483	481	481	481	481	479	479	479	477	475	477	479	477
Ventilators														
Ventilators available for deployment	837	847	861	846	847	841	840	837	830	852	872	855	846	854
Ventilators on standby	132	129	121	116	120	119	114	116	119	118	116	106	105	104
Respirators/Anesthesia Machines that maybe converted to Ventilators	440	441	420	438	441	441	440	441	440	441	441	440	441	441
COVID-19 Cases														
COVID Patients Admitted	505	530	528	542	538	577	581	577	569	585	583	612	634	658
COVID Patients in ICU Beds	115	112	113	129	125	130	119	122	130	128	125	139	155	158
COVID Patients in Non-ICU Beds	390	418	415	413	413	447	462	455	439	457	458	473	479	500
COVID Patients on ventilators	65	62	60	71	67	66	67	67	71	71	69	73	78	81
COVID-19 Patients														
New COVID Patients	72	71	70	65	66	78	71	71	72	94	66	65	75	96
COVID Patients Discharged	74	43	89	85	56	52	82	99	111	91	91	55	57	82

*This data has been collected and compiled based on Emergency Order 18-20, as of the time noted. The information is submitted by the respective facilities and has not been audited.

** As certain data points are clarified, information reported for prior periods may change

Miami-Dade Fire Rescue Calls

MDFR Suspected COVID-19 Calls

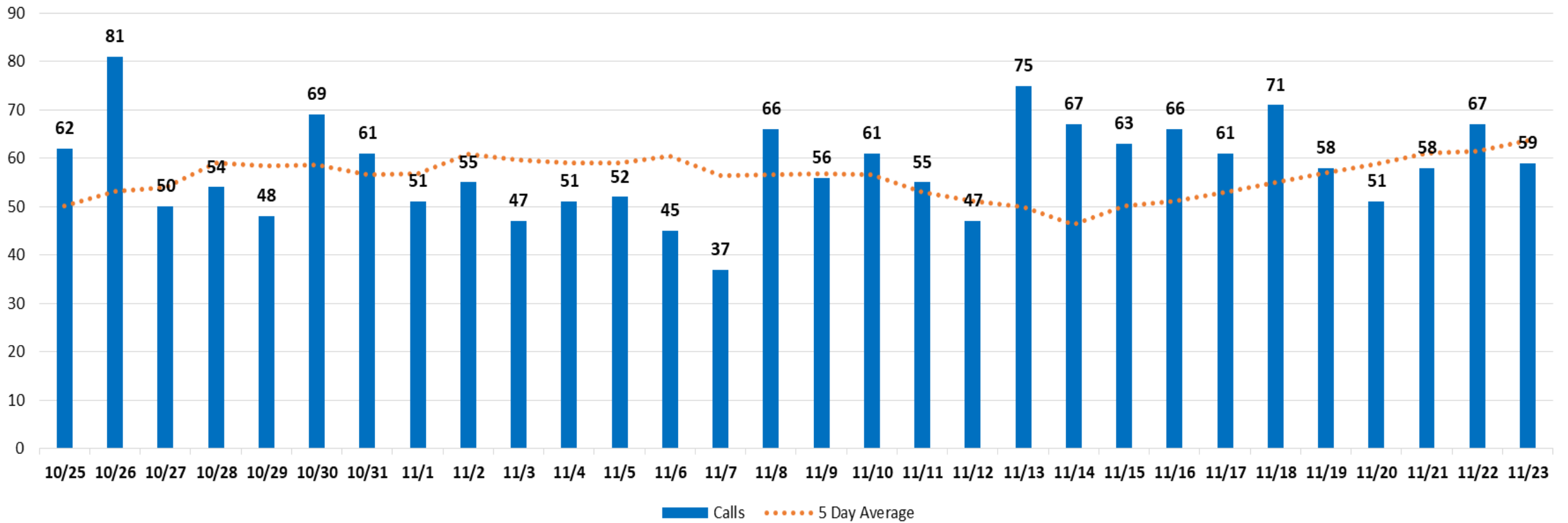

FDOH Deaths By Date

