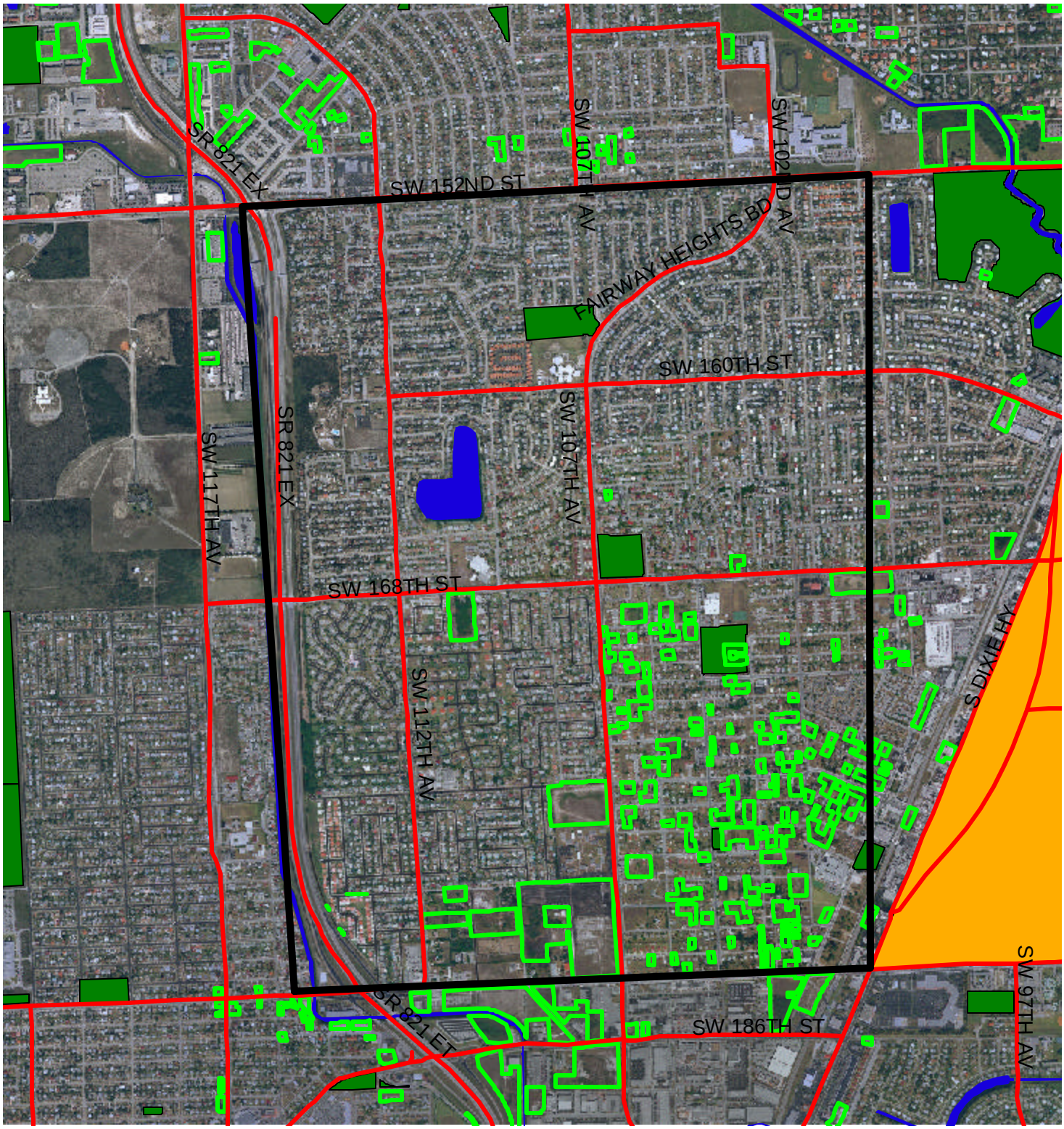

0 2000 Miles

LEGEND

Vacant Lands
- Vacant Unprotected
- Vacant, Protected, Privately Owned
- Municipality
- Water Features
- Parks
- Urban Boundary
- Major Roads

PARK AREA 3B

Miami-Dade County Park and Recreation
Alissa Turtletaub 305-755-7860
December 23, 2002
G: Misc Projects/Acquisition/siteacquisition/locations_areamaps.apr

N