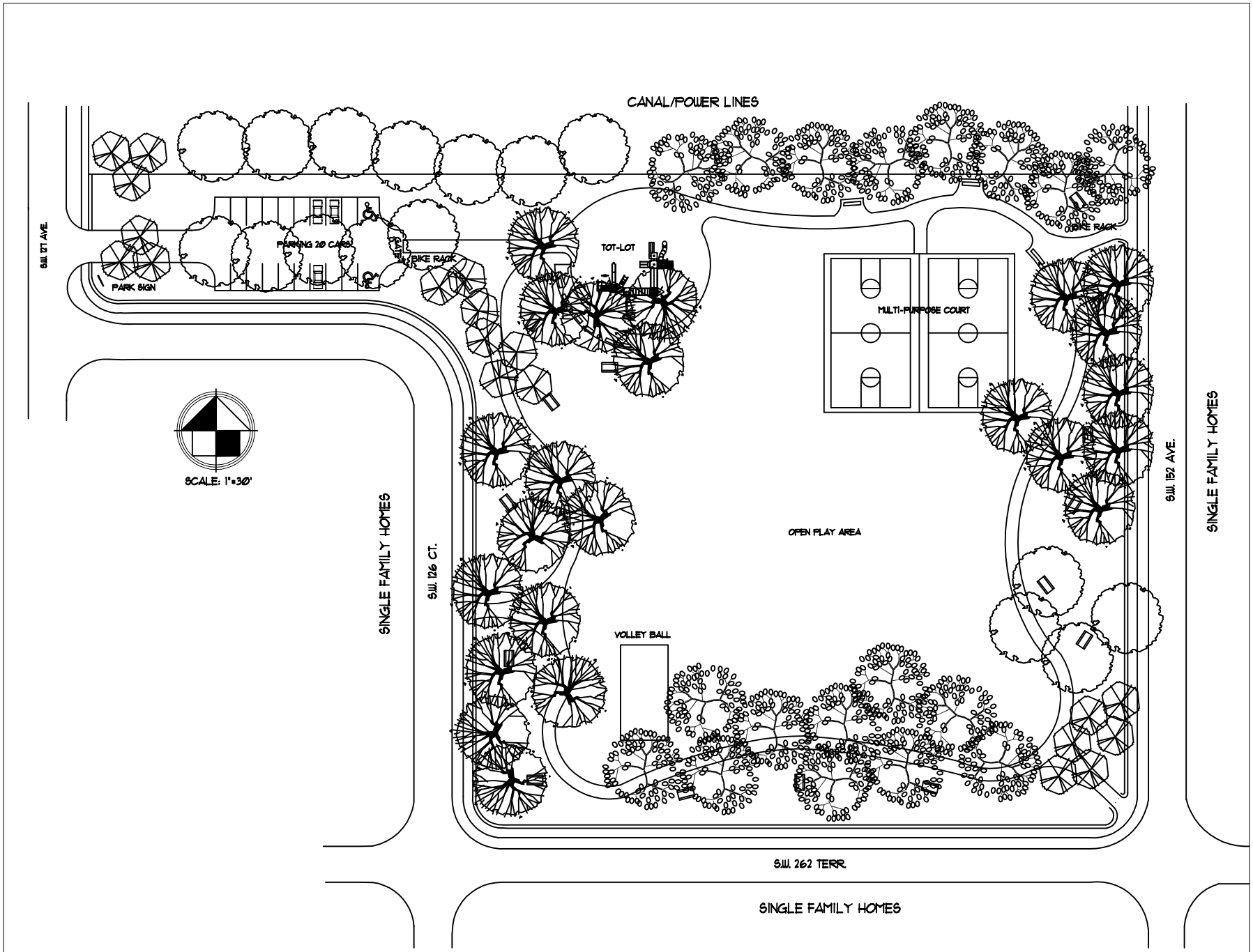

FLORIDA LICENSE #: 275 N.W. 2nd STREET, 4th FLOOR MIAMI, FLORIDA 33128 (305)

Design:
Drawn: WONG
Survey: C. SILVA
Inspections:
Project Manager:

Revisions		
N°	Date	Description

MIAMI-DADE

Miami-Dade County
Park and Recreation Department
275 N.W. 2nd STREET, 4th FLOOR, MIAMI, FL 33128

Project Title:
KEVIN BROILS PARK
GENERAL PLAN
MIAMI DADE COUNTY, FLORIDA

Drawing Title:

Contract N°

Date	Scale
2000	

Drawing N°
of

File	Drawer	Dwg.