

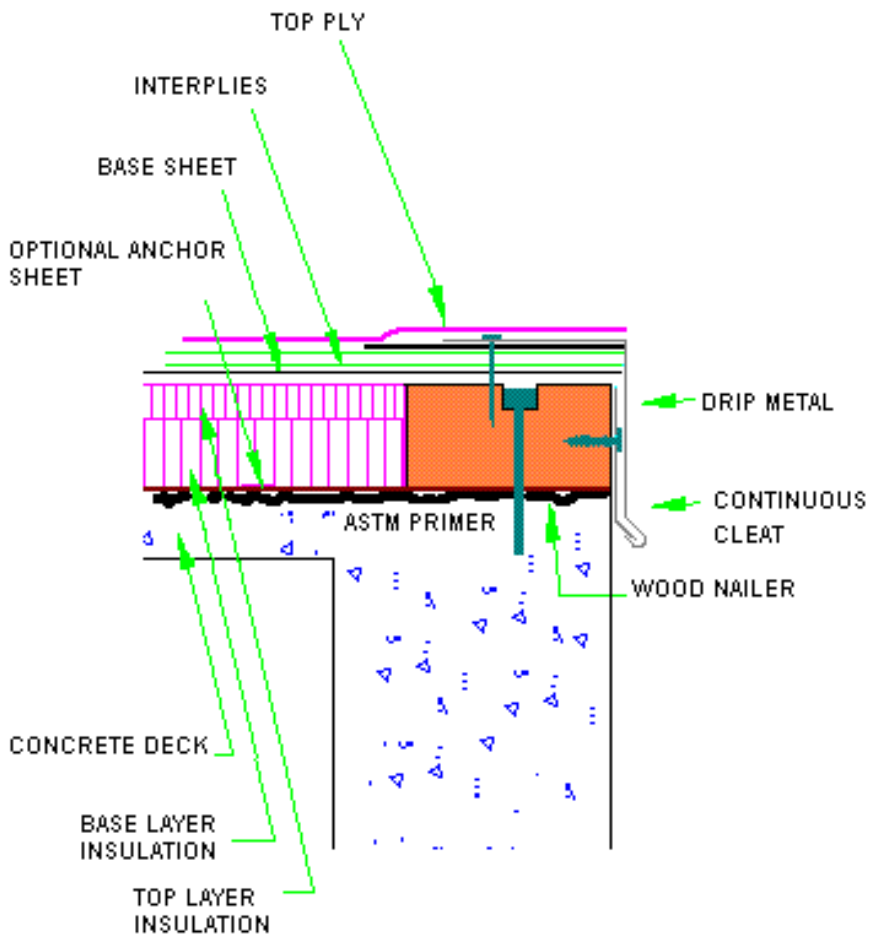

"Delivering Excellence Every Day"

Miami-Dade County HVHZ Electronic Roof Permit Form

Illustrate Components Noted and Details as Applicable:



Parapet wall height: ft.

Roof Mean Height: ft.

Drip Metal:

Continuous Cleat:

Surfacing:

Top Ply:

Interplies:

Base Sheet:

Top Layer of Insulation:

Base Layer of Insulation:

Wood Nailer:

Wood Nailer Fastening:

Anchor Sheet: