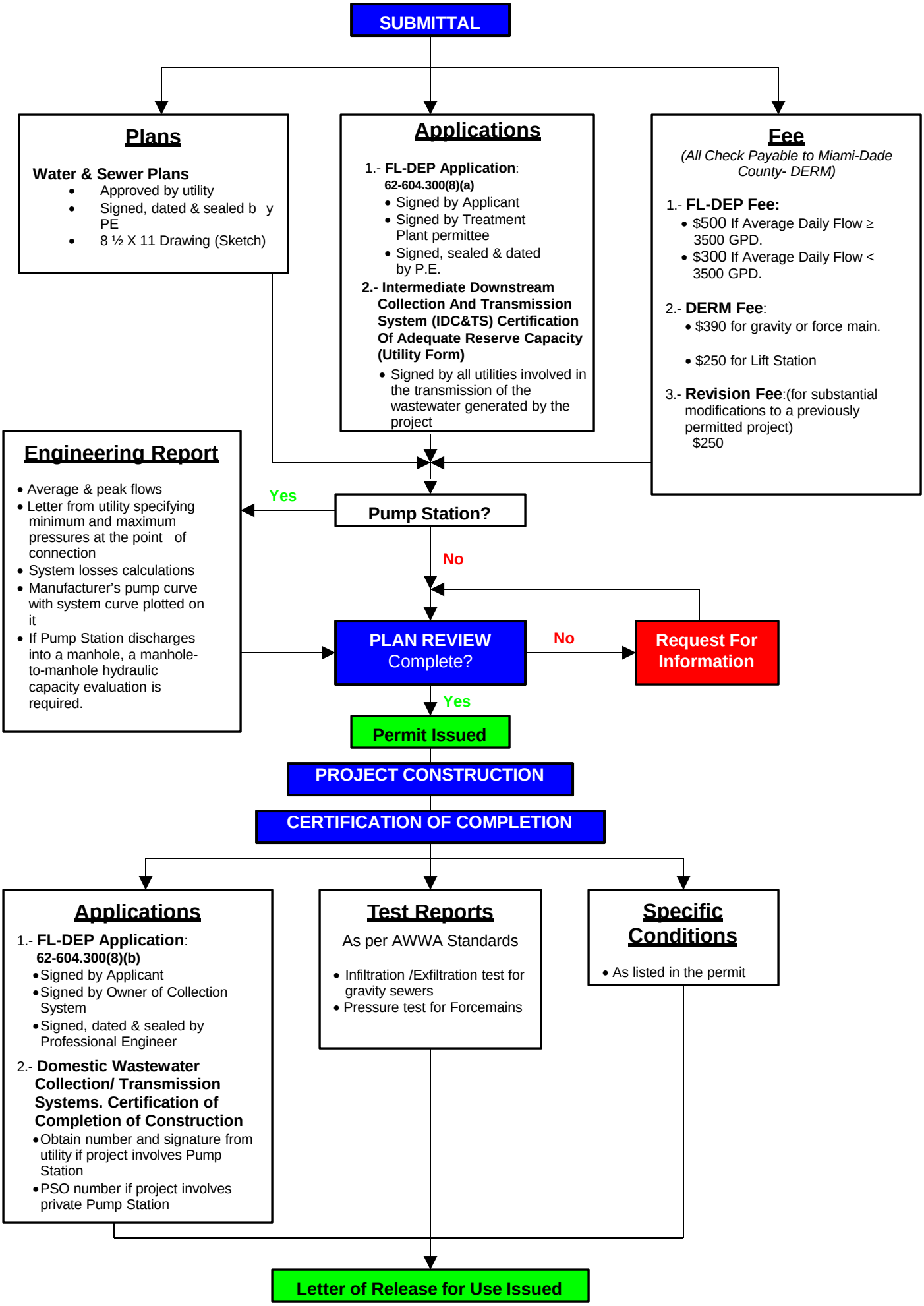
SUBMITTAL
Plans
Water & Sewer Plans
Approved by utility
Signed, dated & sealed b y PE
8 ½ X 11 Drawing (Sketch)
Applications
1.- FL-DEP Application:
62-604.300(8)(a)
Signed by Applicant
Signed by Treatment Plant permittee
Signed, sealed & dated by P.E.
2.- Intermediate Downstream Collection And Transmission System (IDC&TS) Certification Of Adequate Reserve Capacity (Utility Form)
Signed by all utilities involved in the transmission of the wastewater generated by the project
Fee
(All Check Payable to Miami-Dade County- DERM)
1.- FL-DEP Fee:
$500 If Average Daily Flow ≥ 3500 GPD.
$300 If Average Daily Flow < 3500 GPD.
2.- DERM Fee:
$390 for gravity or force main.
$250 for Lift Station
3.- Revision Fee:(for substantial modifications to a previously permitted project)
$250
Engineering Report
Average & peak flows
Letter from utility specifying minimum and maximum pressures at the point of connection
System losses calculations
Manufacturer's pump curve with system curve plotted on it
If Pump Station discharges into a manhole, a manhole-to-manhole hydraulic capacity evaluation is required.
Yes
Pump Station?
No
PLAN REVIEW Complete?
No
Request For Information
Yes
Permit Issued
PROJECT CONSTRUCTION
CERTIFICATION OF COMPLETION
Applications
1.- FL-DEP Application:
62-604.300(8)(b)
Signed by Applicant
Signed by Owner of Collection System
Signed, dated & sealed by Professional Engineer
2.- Domestic Wastewater Collection/ Transmission Systems. Certification of Completion of Construction
Obtain number and signature from utility if project involves Pump Station
PSO number if project involves private Pump Station
Test Reports
As per AWWA Standards
Infiltration /Exfiltration test for gravity sewers
Pressure test for Forcemains
Specific Conditions
As listed in the permit
Letter of Release for Use Issued

Rev. 3/17/2017