

PLAN
N.T.S.

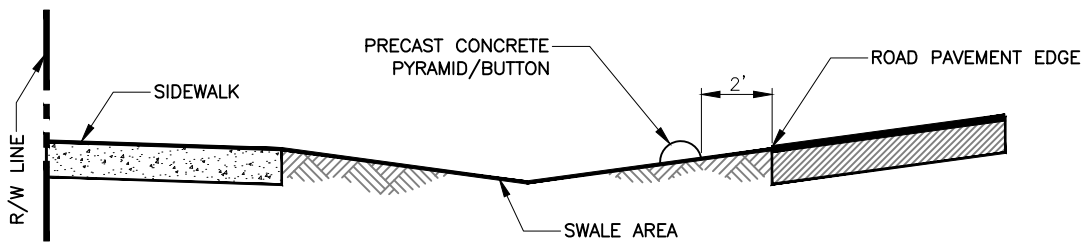

SECTION A-A
N.T.S.

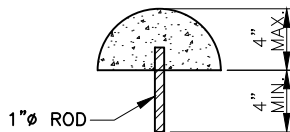
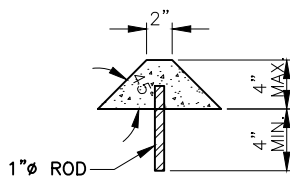
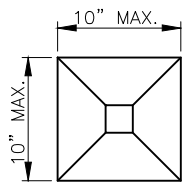

PLAN

TYP. SECTION

NOTE:

OTHER THAN THE CONCRETE BUTTON OR PYRAMID DESCRIBED HEREIN, NO OTHER OBJECT MAY BE PLACED IN THE RIGHT-OF-WAY AS A RESIDENTIAL MARKER.

CONC. PYRAMID / BUTTON / DETAILS
N.T.S.

ASPHALT DRIVEWAY	R-12.5	
DRIVEWAY SPACING	R-12.2	
ASPHALT DRIVEWAY	R-12.3	SEC.145
ITEM	CROSS REF.	SPEC. REF.

MIAMI-DADE COUNTY
DEPARTMENT OF TRANSPORTATION AND PUBLIC WORKS

APPROVED
5/8/2018

REVISED
5/8/2018
10/24/2017
6/1/1995
7/24/1974

GENERAL DETAIL
LOCATION OF RESIDENTIAL ROADWAY MARKERS (WITHIN PUBLIC R/W)

G
6.1
SHEET 1 OF 1