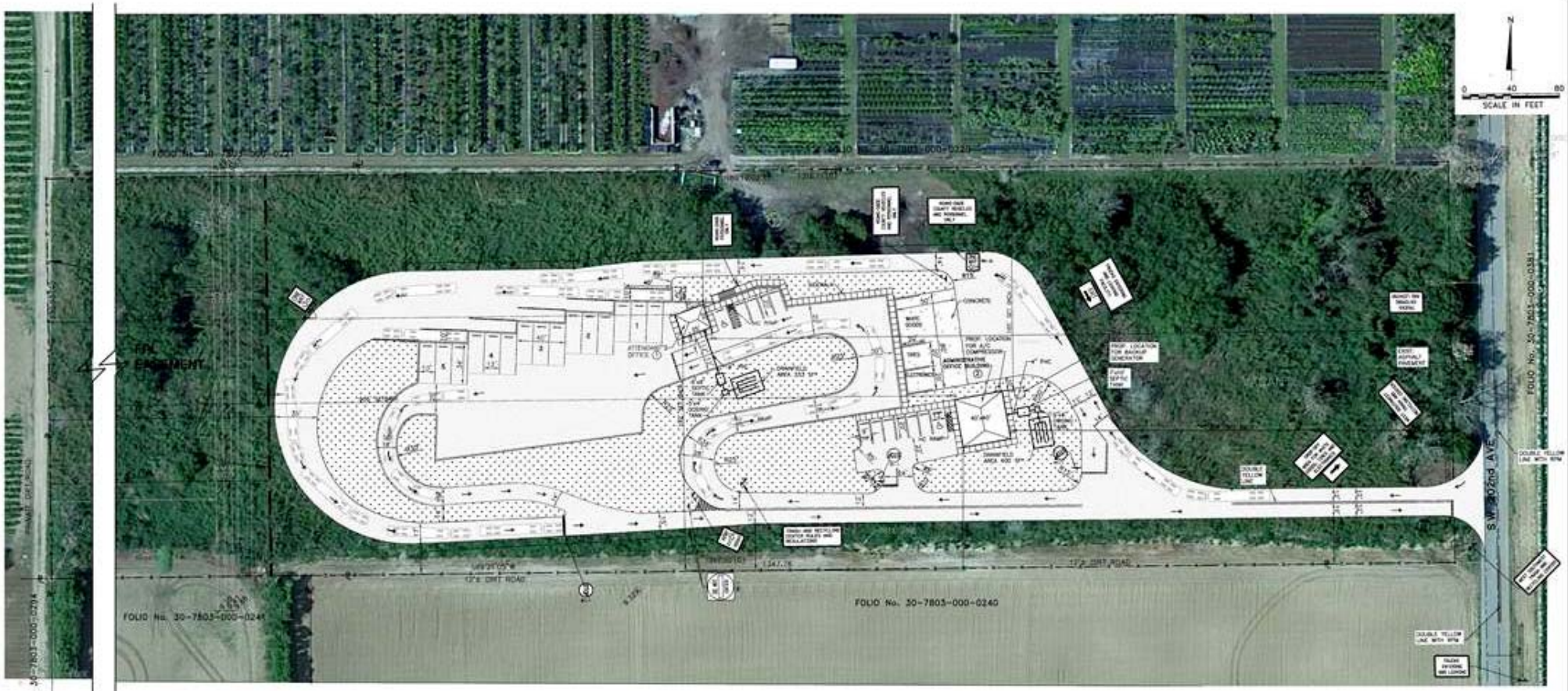

PLAN

SCALE: 1"=40'

LEGAL DESCRIPTION

THE S1/2 OF THE N1/2 OF THE NE1/4 OF THE SW1/4 OF SECT. 3 TWP. 57ᴬ RGE.38ᴬ
FOLIO No. 30-7803-000-0230

EXISTING ZONING: AU

SETBACKS	REQUIRED	PROVIDED
FRONT	50'	613'
REAR	25'	446'
INTERIOR	15'	99'
SIDE STREET	25'	N/A

LEGEND:

- PROPOSED CHAIN LINK FENCE
- PROPOSED GREEN AREAS
- OVERHEAD ELECTRIC
- R/W LINE
- PROPERTY LINE
- TRAFFIC FLOW
- PROPOSED SIDEWALK
- PROPOSED STAIRWAY
- PROPOSED CONCRETE
- PROPOSED ASPHALT
- PROPOSED HANDICAP RAMP
- EXIST. TREES
- EXISTING WELL

REVISIONS					
DATE	BY	DESCRIPTION	DATE	BY	DESCRIPTION

A·D·A
8550 N.W. 33rd Street - Suite 101
Doral, Florida 33122
Phone (305) 551-4808 - Fax (305) 551-8977
www.adaengineering.com - EB # 00003212

BY: _____
ALBERTO D. ARISTIDES, P.E.
CIVIL ENGINEER
PE-No. 20547 STATE OF FLORIDA

MIAMI-DADE COUNTY, FLORIDA
DEPARTMENT OF SOLID WASTE MANAGEMENT
2525 NORTHWEST 42ND STREET, FIFTH FLOOR
MIAMI, FLORIDA 33147

DATE:	SCALE:	CADD FILE:
4-05-09	AS SHOWN	C-1
DESIGN BY:	DRAWN BY:	CHECKED BY:
A.D.A.	R.S.	A.D.A.

WEST/SOUTHWEST TRASH AND RECYCLING CENTER
SW 202 AVENUE (COUNTRY CLUB ROAD) AND SW 290 STREET, MIAMI, FLORIDA
PRELIMINARY SITE PLAN

SHEET C-3 OF 4