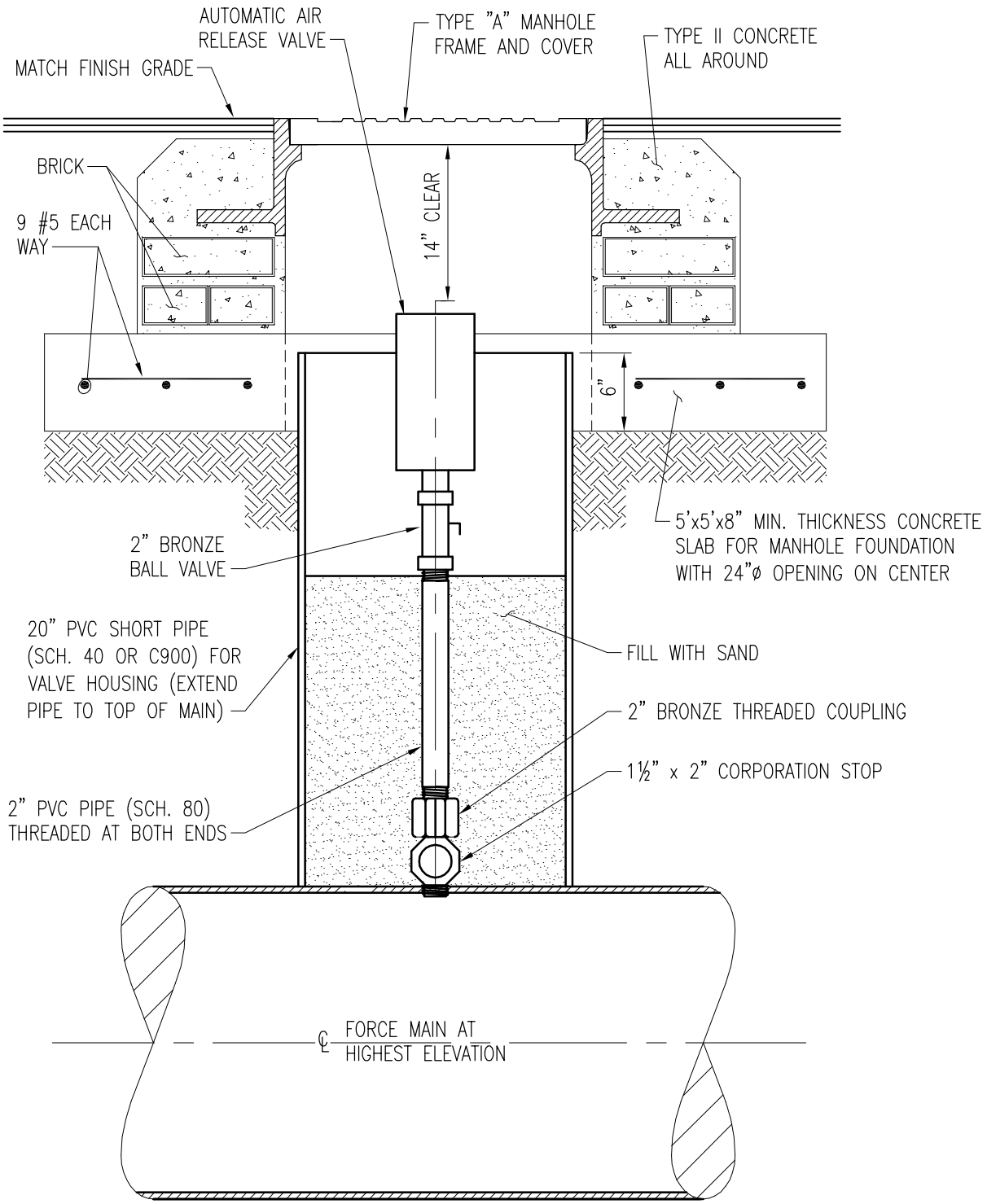

NOTES:

1. SEE SPECIFICATION SECTION 15130 FOR APPROVED ARV'S.
2. METALLIC THREADS TO BE COATED WITH BITUMASTIC COATING.
3. ON ARV'S FOR SEWERAGE INSTALL 1" BLOW-OFF VALVE AND ½" QUICK-DISCONNECT BACKFLUSHING CONNECTION WITH SHUT-OFF VALVE.
4. FOR MANHOLE/VALVE BOX IN GRASS AREAS, SEE SS 21.0 SHEET 1 OF 1.

TYPE "A" MANHOLE	SS 4.0	
ITEM	CROSS REF.	SPEC. REF.

MIAMI-DADE COUNTY
Delivering Excellence Every Day
WATER & SEWER DEPARTMENT

ISSUE DATE	APPROVED BY
10/16/2009	V.F.C.

STANDARD DETAIL

AUTOMATIC AIR RELEASE VALVE ASSEMBLY IN PAVED AREAS

SS 11.0

SHEET 2 OF 2