MIAMI-DADE COUNTY | MIAMI-DADE WATER AND SEWER DEPARTMENT

Consent Decree

District 2 Projects
Commissioner Jean Monestime.

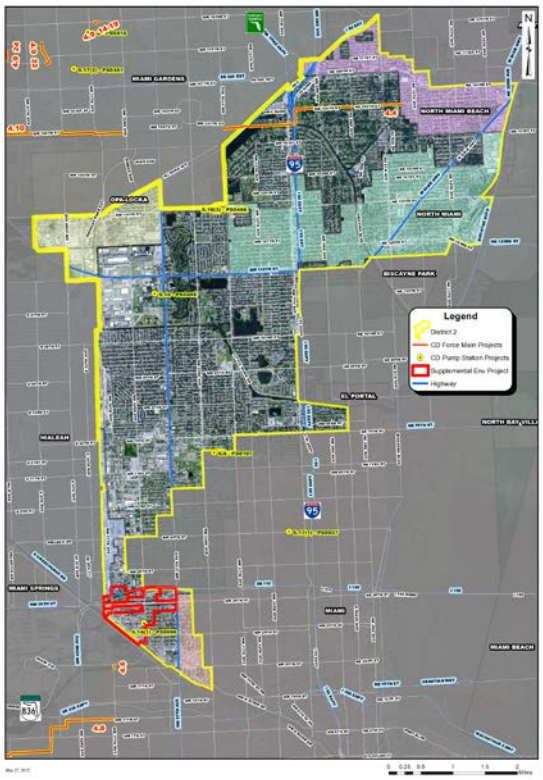

Project at a Glance

- **Over $20 million invested in District 2 by the Miami-Dade Water and Sewer Department**
- **Two (2) Sanitary sewer pump station upgrades, 1 of which is complete and the other will be upgraded within the next 18 months**
- **One (1) New wastewater force main was completed in 2016 ahead of schedule, substantial completion and in service on May 5, 2016**
- **Construction for all Consent Decree projects in District 2 must be completed by December 2018**
- **One (1) Sanitary sewer improvements project including more than 7600LF of new gravity sewers.**

Project Information					
#	Project	Address	Municipality	Tentative Construction Start Date	Tentative Construction End Date
1	5.14 (1)	COMPLETE – Upgrade to Pump Station #0086 located at 3201 NW 31 Street	Unincorporated Miami-Dade	October 2012	December 2013
2	4.4	COMPLETE - Along NW 159 Street between NW 17 Avenue and NE 10 Avenue	North Miami Beach, Miami Gardens, Unincorporated Miami-Dade	October 2015	June 2016
3	5.10	Upgrade to Pump Station #0488 located at 11380 NW 27 Avenue	Unincorporated Miami-Dade	January 2017	April 2018
4	6.0	Supplemental Environmental Project	Unincorporated Miami-Dade	December 2015	December 2018

FOR MORE INFORMATION

Bernardo Favole
Public Involvement Manager
305-542-4000
bernafa@miamidade.gov

Adriana Lamar
Chief, Public and Governmental Affairs
786-552-8087
alamar@miamidade.gov
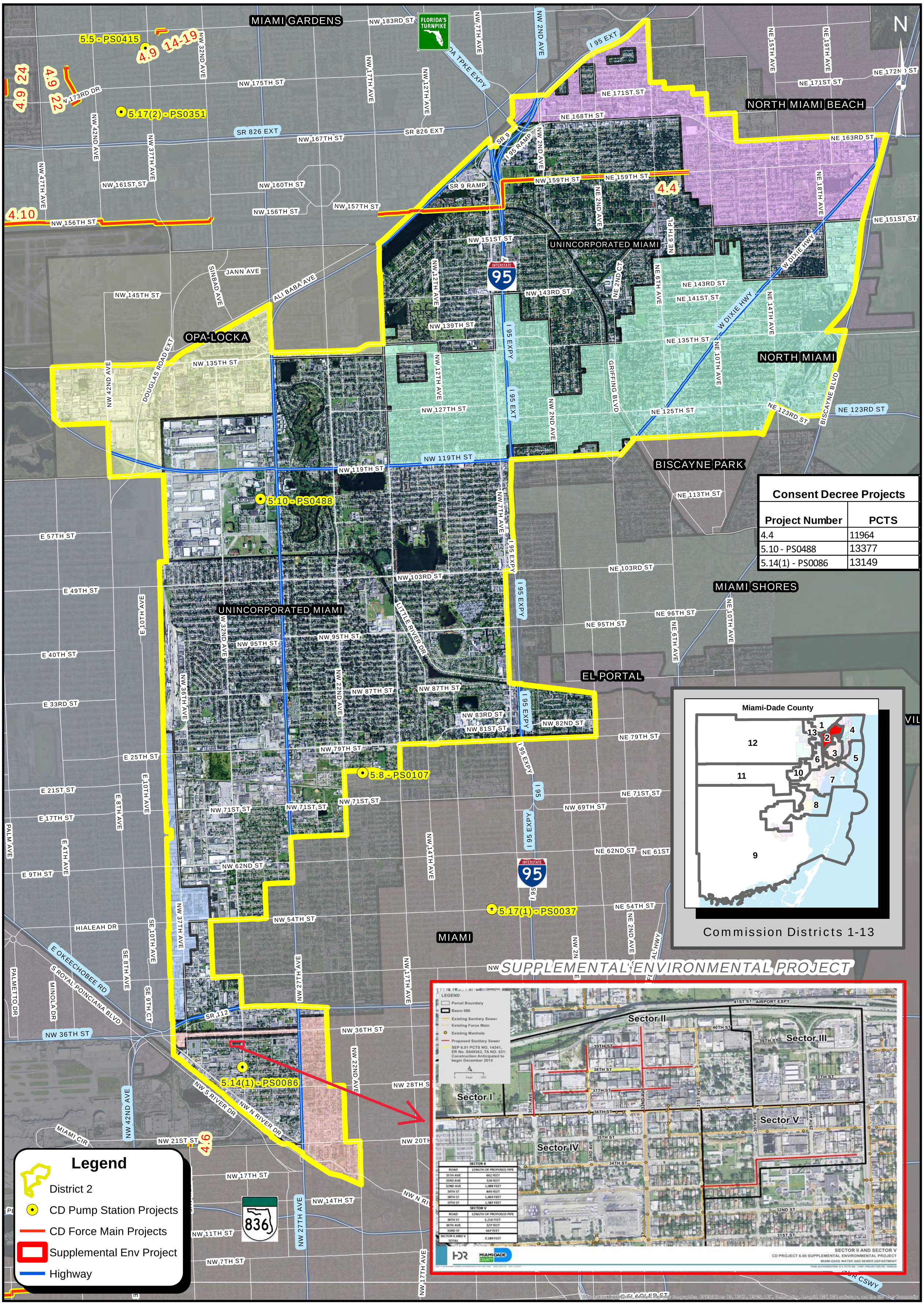
Commission District 2