Consent Decree

District 5 Projects

Commissioner Bruno A. Barreiro

MIAMI-DADE COUNTY | MIAMI-DADE WATER AND SEWER DEPARTMENT

Program at a Glance

Over $45 million invested in District 5 by the Miami-Dade Water and Sewer Department

Three (3) new wastewater force main installations, two (2) of which are complete and the other will be installed by 2016

Construction for all Consent Decree projects in District 5 will be completed by April 2016

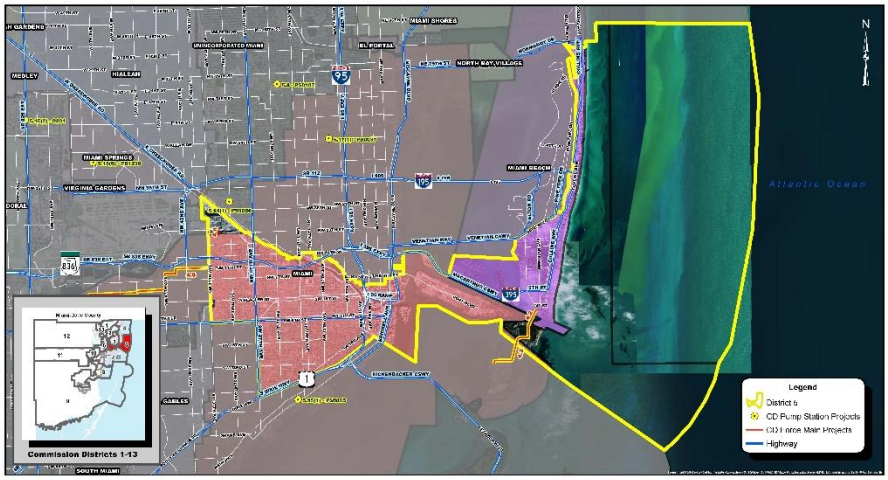

QUALITY. VALUE. ECONOMIC GROWTH.

WWW.MIAMIDADE.GOV/WATER

#	Project	Address	Municipality	Tentative Construction Start Date	Tentative Construction End Date
1	4.2	COMPLETE - Government cut to mainland Miami Beach	City of Miami, Miami Beach	October 2011	September 2013
2	4.6	COMPLETE - From the Tamiami Canal at NW 37 Avenue, south of NW 21 Street	City of Miami, Unincorporated Miami-Dade	October 2013	May 2014
3	4.3	Fisher Island to wastewater treatment plant on Virginia Key	City of Miami	May 2014	April 2016

FOR MORE INFORMATION

Bernardo Favole
Public Involvement Manager
305-542-4000
bernafa@miamidade.gov

Adriana Lamar
Chief, Public and Governmental Affairs
786-552-8087
alamar@miamidade.gov
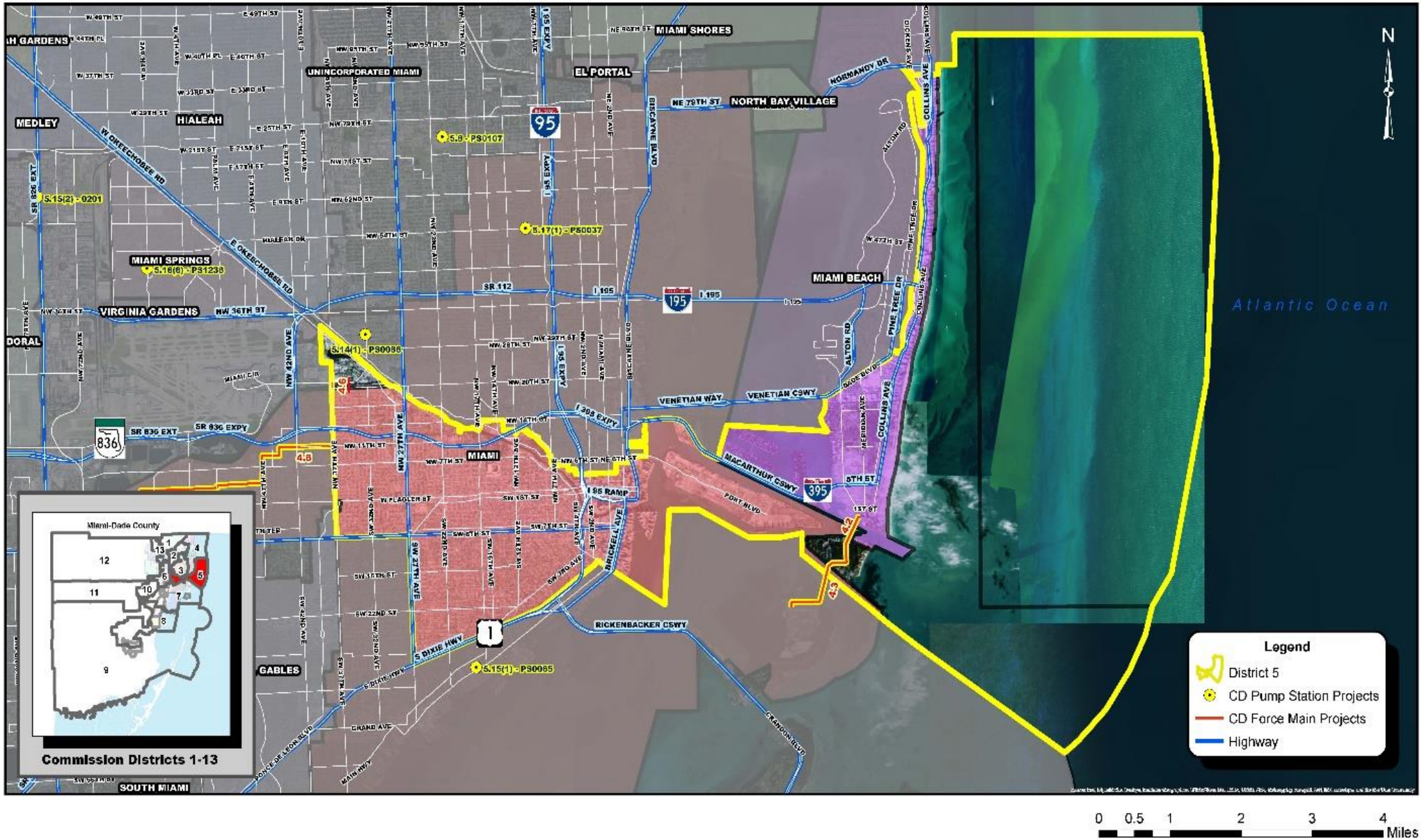
Commission District 5