



June 30, 2022

RESPONSE LETTER NO. 3 TO REQUEST FOR INFORMATION

Project Title: **Improvements to SW 87 Avenue Bridge Over Canal C-100**
Project No.: **20220010**

Email received from Mr. Nicholas F. Souchon, P.E., Condotte America, Inc.; on June 10, 2022, at 10:42 AM (Email Attached).

QUESTION: 4) Please provide drawing showing temporary support if it needs to support the 48" water main at sta. 24+37.5. Underneath excavation is needed to cross 24" pipe between manhole, S-16 and manhole, S-17. Please advise.

RESPONSE: 4) Please Refer to the General Requirements on the Solicitation Documents, section 1.05 Legal Requirements and Responsibility to The Public, subsection "L" Preservation of Property, article 6, sub article 3, item d.

QUESTION: 6) Please show on the plans where is located the concrete sidewalk (6" thick)? Under pay item notes, says "522-1 includes the cost of pedestrian ramps."

RESPONSE: 6) Refer to FDOT Standard Drawings 522-01, Note 1 and 522-03, Note 7 and legend. The FDOT standard drawings indicate that the pedestrian ramps and driveways are to use 6-inch-thick concrete.

QUESTION: 8) Is going to be a public information officer for this job? After a field visit, some houses shown signs opposing to this bridge.

RESPONSE: 8) Contractor will not be responsible of the project public information. If a public information officer is required, it will be provided by DTPW.

Email received from Mr. YASSIR EL-KHAMLICHI, MCMC- US.; on June 16, 2022, at 3:08 PM (Email Attached).

QUESTION: 6) Is there any indication of any contaminated water or soils for this project?

RESPONSE: 6) DTPW does not have any information specific to the project regarding contamination. In the event the contractor encounters contaminated materials, contractor to follow Article 1.06, K,10 of the General Requirements, (Division 1).



Email received from Mr. Nicholas F. Souchon, P.E., Condotte America, Inc.; on June 23, 2022, at 10:42 AM (Email Attached).

QUESTION: 1) The structural plans indicate that the FL Slab Beams are 18" depth but Item No. 450-8-24 on the bid form shows Depth of 15". Please confirm the correct dimensions.

RESPONSE: 1) The FL Slab Beams shall be 18" depth. The change is reflected under Revised Bid Form for Addendum No. 3.

QUESTION: 2) The Beam Data Table on Sheet 68 of 81 provides 60'-0" for Dimension L as the length of the FL Slab Beams. This dimension appears to be incorrect. Please confirm the correct length of the slab beams.

RESPONSE: 2) The correct length of the slab beams is 66 ft. Changes are reflected under Revised Sheets for Addendum No. 3

QUESTION: 3) The bid items for Bridge Deck Grooving and Bridge Deck Planning do not match. Please confirm.

RESPONSE: 3) The bridge deck grooving shall only be used in the vehicle travel area. Not included in bike lanes. Pay item 400-9-1 for Bridge Deck Planning has been deleted. Please refer to the Revised Sheets and Bid Form for Addendum No. 3.

QUESTION: 4) The section view C-C on Sheet 66 of 81 and the bar list on Sheet 77 of 81 depicts reinforcement for an 18" diameter auger cast pile instead of 24" diameter. Please confirm the correct diameter of the Auger cast piles and provide corrected Section C-C and bar list as required.

RESPONSE: 4) Auger Cast Pile (ACP) shall be 24" diameter. Please refer to the Revised Sheets for Addendum No. 3.

Email received from Mr. Ariel Rodilla, EBSARY Foundation Co.; on June 15, 2022, at 11:19 AM (Email Attached).

QUESTION: 1) According to our guardrail provider: (Pay Item No. 536-1-1 Guardrail – Roadway) These plans do not call out specific end treatments or connections. Can you please clarify?

RESPONSE: 1) Cost of Guardrail Bridge Connections and End Treatments to be included in costs of item 536-1-1. The parapet connections shall be Approach Transition Connection to Rigid Barrier – Low Speed, TL-2. The trailing ends shall be End Treatment -Transition Anchorage w/ Rounded End Unit. The approaches along SW 87th Ave shall be End Treatment Approach Terminal Parallel. All items of work to furnish and install a complete guardrail system are to be included under pay item 536-1-1, as specified under the Construction Specifications, under Article 536, G.

Email received from Mr. Steve McNamara, ANZAC CONTRACTORS, INC.; on June 24, 2022, at 2:14 PM (Email Attached).

QUESTION: 1) Could you please address the following: In reference to the steel reinforcement – The section view and reinforcement bar list depict reinforcement for an 18” auger cast pile instead of a 24” auger cast pile as per the pile data table.

RESPONSE: 1) ACP shall be 24” diameter. Please refer to the Revised Sheets for Addendum No. 3.

QUESTION: 2) The section view depicts a #9 center bar per pile – quantity of 9P01 bars should be 22, consistent with the number of piles per plan; however, the reinforcement bar list denotes a quantity of 26.

RESPONSE: 2) The total should be 23 including the test pile. Please refer to the Revised Sheets for Addendum No. 3.

QUESTION: 3) Also Can you please provide the steel reinforcement for the 24” auger cast pile?

RESPONSE: 3) Provided, please refer to the Revised Sheets for Addendum No. 3.

Email received from Mr. Nicholas F. Souchon, P.E., Condotte America, Inc.; on June 28, 2022, at 4:50 PM (Email Attached).

QUESTION: 1) To install the 24” French Drain between S14 and S17 drainage structures is necessary to remove partial driveway from two houses. Please provide detail plan to repair them, and in which bid item should the cost be allocated.

RESPONSE: 1) Restoration cost is to be included the costs of French Drains. The driveway restoration shall match the type of the existing driveway. See Plans General Note Numbers 17, 49, 51, and 52 and also Construction Specifications, Section 443, French Drains, G Basis of Payment, Article 2.



END OF REQUEST FOR INFORMATION No. 3

Sincerely,

A handwritten signature in blue ink, appearing to read "A. Muñoz".

Alfredo E. Muñoz, P.E.
Chief, Capital Improvements Division
Department of Transportation and Public Works (DTPW)

AM:kf

C:

Katherine Fernandez, DTPW
Miguel Soria, P.E., DTPW
Laurie Johnson, ISD

Roxana Bayarre, P.E., DTPW
Ryan Fisher, P.E., DTPW
Jhonnatan Escalante ISD

Jacqueline Alcina, P.E., DTPW
Clerk of the Board
Project File

Fernandez, Katherine (DTPW)

From: Nicholas Souchon <nsouchon@condotteamerica.com>
Sent: Friday, June 10, 2022 10:42 AM
To: Fernandez, Katherine (DTPW)
Cc: Clerk of the Board (COC); Annie Jacob; Raul Graupera
Subject: MCC 7360 Plan- CICC 7360-0/08, RPQ No. 20220010 Improvements to SW 87th Ave. Bridge Over Canal C-100. Condotte America, LLC. RFI-001

EMAIL RECEIVED FROM EXTERNAL SOURCE

Good Morning Katherine,

Condotte America, LLC wants to post the first request for information- 001 in reference above subject job:

- 1) Please provide final drawings showing new relocation of aerial power lines (FPL poles) and guywire from Sta. 16+00 to Sta. 22+00.
- 2) Please advise when, and how long will take the FPL power lines relocation work.
- 3) Please provide additional information for existing underground watermain 48": years on service, pipe material.
- 4) Please provide drawing showing temporary support if it needs to support the 48" water main at sta. 24+37.5. Underneath excavation is needed to cross 24" pipe between manhole, S-16 and manhole, S-17. Please advise.
- 5) Please provide allowed work hours, and days of the week for construction.
- 6) Please show on the plans where is located the concrete sidewalk (6" thick)? Under pay item notes, says "522-1 includes the cost of pedestrian ramps."
- 7) Please advise if there are additional test for the auger-cast-pile foundation such as: Lateral Load Test, Static Load Test, and Proof Load Test. If the tests are needed, how many, and where is allocated the cost.
- 8) Is going to be a public information officer for this job? After a field visit, some houses shown signs opposing to this bridge.
- 9) The job advertisement indicates the anticipated start date September 12th, 2022. For how long the County can hold the execution of the contract. Our understanding is up to six months. Please advise.

Any question, please don hesitate to contact me.

Respectfully,

Nicholas F. Souchon, P.E.
Chief Estimator

Condotte America, Inc.
10790 NW 127th St.
Medley, FL 33178
Phone: 305-670-7585, Ext. 117
Mobile: 412-527-9964
Email: nsouchon@condotteamerica.com
www.condotteamerica.com

Fernandez, Katherine (DTPW)

From: Yassir El-Khamlichi <yassir@mcm-us.com>
Sent: Thursday, June 16, 2022 3:08 PM
To: Fernandez, Katherine (DTPW)
Cc: Clerk of the Board (COC)
Subject: Project Number 20220010 - Improvements to SW 87 Avenue Bridge Over Canal C-100

EMAIL RECEIVED FROM EXTERNAL SOURCE

Good Afternoon, Katherine,

We have some RFI's for the above referenced project:

- 1- Please confirm that all utilities relocation are scheduled to be done prior to NTP.
- 2- Please confirm that User Access Program Fee (2% of total price) is required for this project.
- 3- Please confirm that Inspector General Fee (0.25% of total price) is not required for this project.
- 4- Please confirm that an Engineer's Field Office is Mandatory for this project.
- 5- Please confirm that all permit fees are reimbursable by the Department?
- 6- **Is there any indication of any contaminated water or soils for this project?**
- 7- The plans call for Guardrail Bridge Connections and End Treatments, but no bid items were provided for this work. Please address.
- 8- Note on Roadway Plan Sheet 5 of 81 calls for including the cost of Type II Skimmer under bid item 425-1-319A. This bid item does not exist, please address.
- 9- Note on Roadway Plan Sheet 5 of 81 calls for including the cost of Metal Pipe Encasement under Drainage Structures bid items 425-1 to 425-2. Please indicate where this encasement applies.

Thank you,



YASSIR EL-KHAMLICHI

PH: 305-541-3050 | M: 786-899-3560 | yassir@mcm-us.com
6201 SW 70 St., 1 Floor, Miami, FL 33143 | www.mcm-us.com



Please consider the environment before printing.
A reminder from MCM, Building Excellence.

Follow Us !



Fernandez, Katherine (DTPW)

From: Ariel Rodilla <arodilla@ebsaryfoundationco.com>
Sent: Thursday, June 23, 2022 11:19 AM
To: Fernandez, Katherine (DTPW)
Subject: Guardrail Question - Bridge Project 20210098 SW 87th Ave Over C-100 Canal

EMAIL RECEIVED FROM EXTERNAL SOURCE

Good morning Katherine,

Regarding the subject project:

According to our guardrail provider: (Pay Item No. 536-1-1 Guardrail – Roadway) These plans do not call out specific end treatments or connections. Can you please clarify?

Thanks,

Ariel Rodilla, P.E.
Project Manager/Estimator

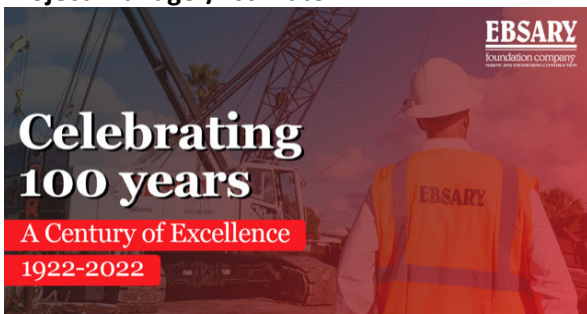

2154 Northwest North River Drive
Miami, Florida 33125
Office: (305) 325-0530 ext. 110
Mobile: (305) 986-7414
Email: arodilla@ebsaryfoundationco.com
Website: www.ebsaryfoundationco.com

Confidentiality Note: This message (including any attachments) is intended for use only by the individual or entity to which it is addressed and may contain information that is privileged, confidential, and exempt from disclosure under applicable law. If the reader of this message is not the intended recipient or the employee or agent responsible for delivering the message to the intended recipient, you are hereby notified that any dissemination, distribution or copying of this communication is strictly prohibited. If you have received this communication in error, please contact the sender immediately and destroy the material in its entirety, whether electronic or hard copy. Thank you.



Please consider the environment before printing this email.

Fernandez, Katherine (DTPW)

From: Nicholas Souchon <nsouchon@condotteamerica.com>
Sent: Thursday, June 23, 2022 2:28 PM
To: Fernandez, Katherine (DTPW)
Cc: Clerk of the Board (COC); Annie Jacob; Raul Graupera
Subject: MCC 7360 Plan- CICC 7360-0/08, RPQ No. 20220010 Improvements to SW 87th Ave. Bridge Over Canal C-100. Condotte America, LLC. RFI-001/ RFI-002

EMAIL RECEIVED FROM EXTERNAL SOURCE

Good Afternoon Katherine,

My name is Nicholas Souchon, I work for Condotte America, LLC; and we are one of the bidder for above subject job.

I sent RFI-001 on June 10th regarding above subject bid. However, I don't see these questions respond under Respond Letter No. 1.

Please see Condotte's RFI 002 below:

Sent 6/23/2022 (RFI-002)

- 10) The structural plans indicate that the FL Slab Beams are 18" depth but Item No. 450-8-24 on the bid form shows Depth of 15". Please confirm the correct dimensions.
- 11) The Beam Data Table on Sheet 68 of 81 provides 60'-0" for Dimension L as the length of the FL Slab Beams. This dimension appears to be incorrect. Please confirm the correct length of the slab beams.
- 12) The bid items for Bridge Deck Grooving and Bridge Deck Planning do not match. Please confirm.
- 13) The section view C-C on Sheet 66 of 81 and the bar list on Sheet 77 of 81 depicts reinforcement for an 18" diameter auger cast pile instead of 24" diameter. Please confirm the correct diameter of the Auger cast piles and provide corrected Section C-C and bar list as required.

Please confirm receiving this email.

Respectfully,

Nicholas F. Souchon, P.E.
Chief Estimator

Condotte America, Inc.
10790 NW 127th St.
Medley, FL 33178
Phone: 305-670-7585, Ext. 117
Mobile: 412-527-9964
Email: nsouchon@condotteamerica.com
www.condotteamerica.com

Fernandez, Katherine (DTPW)

From: Vivien Baltodano <Vivien@anzaccontractors.com>
Sent: Friday, June 24, 2022 2:14 PM
To: Fernandez, Katherine (DTPW)
Cc: Steve McNamara; Clerk of the Board (COC)
Subject: MDC - 20220010 #RFQ-02353 - Improvements to SW 87 Avenue Bridge Over C-111 (RFI)

EMAIL RECEIVED FROM EXTERNAL SOURCE

Good Afternoon,

Could you please address the following:

in reference to the steel reinforcement –

- The section view and reinforcement bar list depict reinforcement for an 18" auger cast pile instead of a 24" auger cast pile as per the pile data table.
- The section view depicts a #9 center bar per pile – quantity of 9P01 bars should be 22, consistent with the number of piles per plan; however, the reinforcement bar list denotes a quantity of 26.

(Page 10 – Sheet 66 of 81)

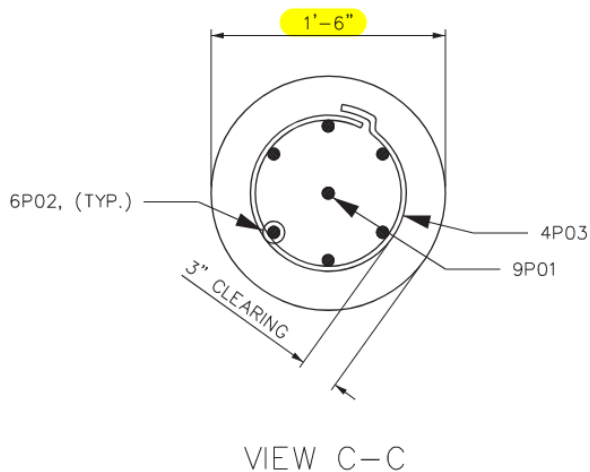

(Page 21 – Sheet 77 of 81)

18" DIAMETER AUGER CAST PILES								
9	P01	56	0	26	2		4	0
6	P02	40	0	104	1		42	0
4	P03	4	8	1118	24		1	9

- Also Can you please provide the steel reinforcement for the 24" auger cast pile?

Thank you,

Fernandez, Katherine (DTPW)

From: Nicholas Souchon <nsouchon@condotteamerica.com>
Sent: Tuesday, June 28, 2022 4:50 PM
To: Fernandez, Katherine (DTPW)
Cc: Clerk of the Board (COC); Annie Jacob; Raul Graupera
Subject: MCC 7360 Plan- CICC 7360-0/08, RPQ No. 20220010 Improvements to SW 87th Ave. Bridge Over Canal C-100. Condotte America, LLC. RFI-001/ RFI-003

EMAIL RECEIVED FROM EXTERNAL SOURCE

Good Evening Katherine,

I would like to submit RFI-003 for your review and respond.

1. To install the 24" French Drain between S14 and S17 drainage structures is necessary to remove partial driveway from two houses. Please provide detail plan to repair them, and in which bid item should the cost be allocated.

Respectfully,

Nicholas F. Souchon, P.E.
Chief Estimator

Condotte America, LLC.
10790 NW 127th St.
Medley, FL 33178
Phone: 305-670-7585, Ext. 117
Mobile: 412-527-9964
Email: nsouchon@condotteamerica.com
www.condotteamerica.com



**condotte
america** Inc.
• 100% American Made •

a **MasTec** company 