

PLANS FOR PROPOSED PUMP STATION
IMPROVEMENTS TO

SW 2nd Street
SW 87 AVE AND SW 2 ST

MIAMI-DADE COUNTY PROJECT NO. 20200042

INDEX OF SHEETS

SHT. No. SHEET DESCRIPTION

- 1 - COVER SHEET
- 2 - TOPOGRAPHIC BOUNDARY SURVEY
- 3 C-101 - CIVIL PLAN
- 4 E-101 - GENERAL ELECTRICAL NOTES, LEGEND AND DETAILS
- 5 E-102 - ELECTRICAL PLAN
- 6 E-103 - RTU MONITORING FUNCTIONS DIAGRAM & NOTES
- 7 E-104 - GATE CONTROL SCHEMATIC DIAGRAM
- 8 E-105 - NEW SENSORS DIAGRAM
- 9 E-106 - ELECTRICAL RISERS DIAGRAMS
- 10 E-107 - ELECTRICAL PANEL SCHEDULE AND DETAIL
- 11 S-100 - STRUCTURAL PLAN



NOTE:
ATTENTION IS DIRECTED TO THE FACT THAT THESE PLANS MAY HAVE BEEN REDUCED IN SIZE BY REPRODUCTION. THIS MUST BE CONSIDERED WHEN OBTAINING SCALED DATA.



SUMMARY OF QUANTITIES			
Item No.	Description	Unit	Quantity
600-4	Pump Station Improvements	L.S.	1

Note: This Pump Station Improvements item will include but is not limited to the installation of One (1) Rosemount 5408A Radar Sensor; One (1) Senix Ultrasonic Sensor; One(1) Protex-Max Explosion Proof Process Meter Pump Local Controller; One(1) Four Port Serial Communication Module; One(1) 24" Sluice Gate with Auma actuator; One (1) 6" Top slab with steel hatch; Mobilization; Demolition and Disposal of debris; Coordination of electrical service with Florida Power and Light; and all appurtenant work.

PREPARED BY

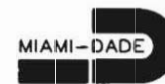

MIAMI-DADE COUNTY DEPARTMENT OF
TRANSPORTATION AND PUBLIC WORKS
ROADWAY ENGINEERING AND
RIGHT OF WAY DIVISION
STORMWATER DRAINAGE DESIGN SECTION

STEPHEN P. CLARK CENTER
111 NW 1 ST, SUITE 1510
MIAMI, FLORIDA 33128

This item has been
digitally
signed and sealed
by Thomas F.
Donahue, P.E. on
the date below
using a Digital
Signature.

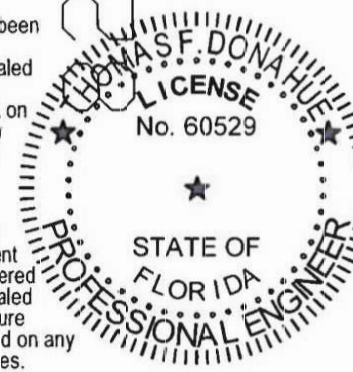

Printed copies
of this document
are not considered
signed and sealed
and the signature
must be verified on any
electronic copies.

2023.04.27 11:47:54-04'00'
ENGINEER OF RECORD:

THOMAS F. DONAHUE, P.E.
FLORIDA REGISTRATION P.E. No. 60529
KEITH CIVIL ENGINEER

**301 East Atlantic Boulevard
Pompano Beach, Florida 33060-6643
(954) 788-3400**

Florida Engineering Business License: CA7928
Florida Surveyor and Mapper Business License: LB6860
Florida Landscape Architecture Business License: LC2600045

THESE PLANS HAVE BEEN PREPARED IN ACCORDANCE WITH AND ARE GOVERNED BY THE MIAMI-DADE COUNTY PUBLIC WORKS DEPARTMENT STANDARDS AND SPECIFICATIONS PARTS 1, 2 AND 3. THE MANUAL OF UNIFORM MINIMUM STANDARDS FOR DESIGN, CONSTRUCTION AND MAINTENANCE FOR STREETS AND HIGHWAYS. THE FLORIDA DEPARTMENT OF TRANSPORTATION ROADWAY AND TRAFFIC DESIGN STANDARDS, AND THE FLORIDA DEPARTMENT OF TRANSPORTATION STANDARD SPECIFICATIONS, AS AMENDED BY CONTRACT DOCUMENTS.



DESIGN	NM	CHECK	TD
		DRAWN	VC/MD/JH
DATE	SEPTEMBER 2022	SHEET	1 OF 11

TOPOGRAPHIC BOUNDARY SURVEY.

A PUMP STATION ON A PORTION OF LAND LYING IN SOUTHWEST QUARTER OF SECTION 3, TOWNSHIP 54 SOUTH, RANGE 40 EAST, MIAMI-DADE COUNTY, FLORIDA.



LOCATION MAP:
SCALE: N.T.S.

TREE TABLE:

THE TOTAL FINAL JOB POINT LIST DO NOT SHOWN ANY EXISTING TREES AFFECTING THE PROPERTY.

LEGEND:

- △ CONTROL POINT
- ⊙ METAL PEDESTRIAN POLE
- ⊙ EXISTING ELEVATIONS
- ⊙ SANITARY SEWER MANHOLE
- ⊙ STORM SEWER MANHOLE
- ⊙ MANHOLE UNKNOWN
- ⊙ CONCRETE LIGHT POLE
- ⊙ GAS VALVE
- ⊙ WATER VALVE
- ⊙ SEWER VALVE
- ⊙ VALVE UNKNOWN
- ⊙ SIGN
- ⊙ CATCH BASIN
- ⊙ HAND-HOLE TRAFFIC SIGNAL
- ⊙ SPRINKLER HEAD
- ⊙ TREE (VARIOUS)
- ⊙ PALM TREE
- ⊙ HAND-HOLE FIBER OPTIC
- ⊙ MONITORING WELL
- ⊙ STANDPIPE
- ⊙ HANDHOLE UNKNOWN

ABBREVIATIONS AND MEANINGS:

- DTPW MIAMI-DADE COUNTY DEPARTMENT OF TRANSPORTATION AND PUBLIC WORKS
- CL CENTERLINE
- D APPROXIMATE DIAMETER OF TREE TRUNK
- H APPROXIMATE HEIGHT OF TREE
- M CITY OF MIAMI MONUMENT LINE
- P PALM
- PSM PROFESSIONAL SURVEYOR AND MAPPER
- R/W RIGHT-OF-WAY
- S APPROXIMATE DIAMETER OF TREE CANOPY
- T TREE

SCALE: 1" = 20'

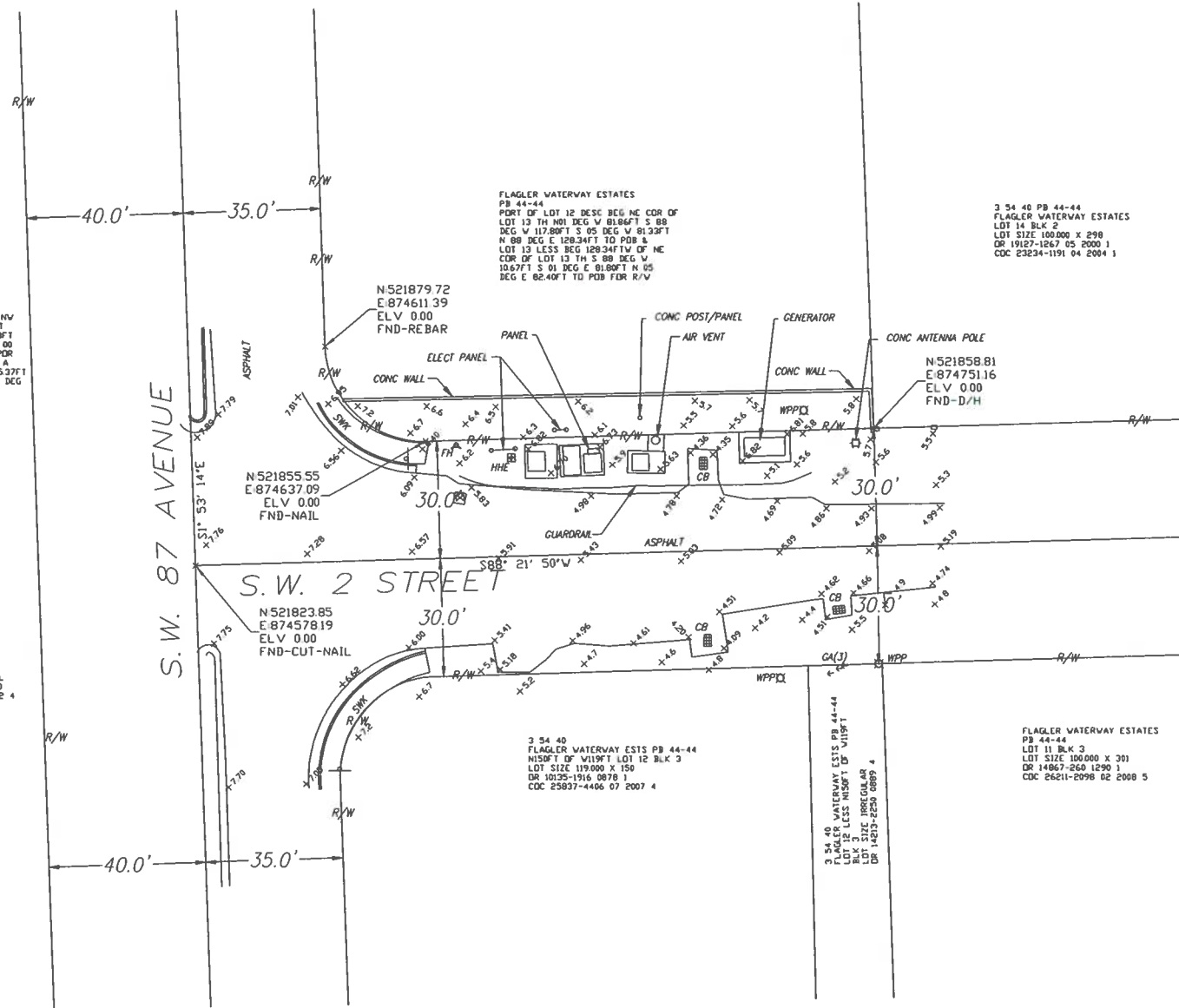

LEGAL NOTES TO ACCOMPANY SPECIFIC PURPOSE SURVEY:

- THIS SURVEY MAP REPRESENTS A TOPOGRAPHIC BOUNDARY SURVEY.
- THE PURPOSE OF THIS SURVEY IS TO DEPICT THE LOCATION OF TOPOGRAPHIC FEATURES AND THE BOUNDARY SURVEY OF THE PUMP STATION LOCATED AT S.W 87th AVENUE & SW 2th STREET.
- THE SURVEY MAP AND REPORT OR THE COPIES THEREOF ARE NOT VALID WITHOUT THE SIGNATURE AND ORIGINAL SEAL OF A FLORIDA LICENSED SURVEYOR & MAPPER.
- THIS SURVEY IS SUBJECT TO DEDICATIONS, LIMITATIONS, RESTRICTIONS, OR EASEMENTS OF RECORD; ALL EASEMENTS (IF ANY) WERE SUPPLIED BY THE CLIENT.
- SOURCES OF DATA: BASED ON A PROPERTY RECORDER LEGAL DESCRIPTION AND PLAT BOOK 44 PAGE 44 OF THE PUBLIC RECORDS OF MIAMI-DADE COUNTY, FLORIDA.
- ALL DISTANCE MEASUREMENTS WERE MADE IN UNITED STATES SURVEY FEET, UNLESS SHOWN OTHERWISE.
- THE PROJECT SITE IS LOCATED IN SECTION 3 TOWNSHIP 54 SOUTH, RANGE 40 EAST, IN MIAMI-DADE COUNTY, FLORIDA.
- THE BEARING BASIS FOR THIS SURVEY IS NORTH 88°51'50" EAST (ASSUMED) ALONG THE CENTER LINE OF S W 2th STREET.
- ELEVATIONS SHOWN HEREON ARE REFERRED TO A RECORDED MIAMI-DADE COUNTY BENCH-MARK N-337, ELEVATION=6.68' N.G.V.D.-29.
- NO ATTEMPT WAS MADE TO LOCATE UNDERGROUND UTILITIES, FOOTINGS, BUILDINGS, EXCEPT AS SHOWN HEREON, IF ANY.
- AN OPINION OF TITLE FOR THE SUBJECT PARCEL WAS NOT PROVIDED; THE SOURCES OF DATA LISTED ABOVE WERE USED AS THE BASIS FOR THIS SURVEY.
- ARCHITECTS SHALL VERIFY ZONING REGULATIONS, RESTRICTIONS AND SETBACKS AND THEY WILL BE RESPONSIBLE FOR SUBMITTING PLOT PLANS WITH THE CORRECT INFORMATION FOR THE APPROVAL BY MIAMI-DADE COUNTY AUTHORITIES IN ALL CONSTRUCTION, UNLESS OTHERWISE NOTED.
- AERIAL BACKGROUND IMAGES ARE SHOWN FOR GRAPHICAL PURPOSES ONLY AND MAY NOT BE INDICATIVE OF EXISTING SITE CONDITIONS. AERIAL IMAGE ACQUISITION WAS COMPLETED ON JULY 30, 2020.
- THIS MAP IS INTENDED TO BE DISPLAYED AT A SCALE OF 1"= 20' OR SMALLER. AT THE MAXIMUM INTENDED DISPLAYED SCALE, THE MAP'S POSITIONAL VALUE OCCUPIES 1/20" ON THE DISPLAY (EXCLUDING THE LOCATION MAP).
- ADDITIONS OR DELETIONS TO THE SURVEY MAPS OR REPORTS BY OTHER THAN THE SIGNING PARTY OR PARTIES IS PROHIBITED WITHOUT THE WRITTEN CONSENT OF THE SIGNING PARTY OR PARTIES.

SURVEY MAP AND REPORT OR THE COPIES THEREOF ARE NOT VALID WITHOUT THE SIGNATURE AND ORIGINAL SEAL OF A FLORIDA LICENSED SURVEYOR & MAPPER

THE SURVEY DEPICTED HERE IS NOT COVERED BY PROFESSIONAL LIABILITY INSURANCE.

I HEREBY CERTIFY :

THAT THE ATTACHED "SPECIFIC PURPOSE SURVEY" OF THE PROPERTY SHOWN HEREON IS TRUE AND CORRECT TO THE BEST OF MY KNOWLEDGE AND BELIEF AS RECENTLY SURVEYED AND DRAWN UNDER MY SUPERVISION AND DIRECTION. THIS SURVEY COMPLIES WITH THE STANDARDS OF PRACTICE AS SET FORTH IN RULES SJ-17.051 AND SJ-17.052 AS ADOPTED BY THE FLORIDA STATE BOARD OF PROFESSIONAL SURVEYORS AND MAPPERS PURSUANT TO CHAPTER 472.027 FLORIDA STATUTES.

RICARDO, P.S.M.
FLORIDA LICENSE NO-6283.
FOR THE DTPW-TRANSPORTATION.

Project Manager: A. F. C.
Drawn: R.J.
Checked: R.J.
Revisions: [Table with 2 columns: No., Description]

Miami Dade County
Department of Transportation
and Public Works
Survey Section
171 S.W. 1st Street, Suite 1100
Miami, Florida 33130 (305-372-2887)



Project Title:
**TOPOGRAPHIC BOUNDARY SURVEY:
PUMP STATION AT S.W 87th AVENUE.
AND S.W 2th STREET.**

Project No.	20200042
(NOT BUILDING)	
Date	06/15/2021
Scale	1"=20'
Drawing No.	1 of 1
FIELD BOOK	N/A
PAGE	N/A

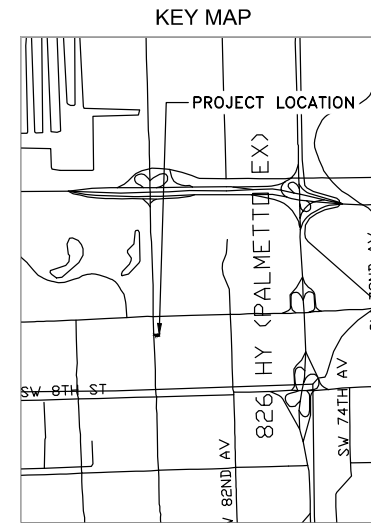
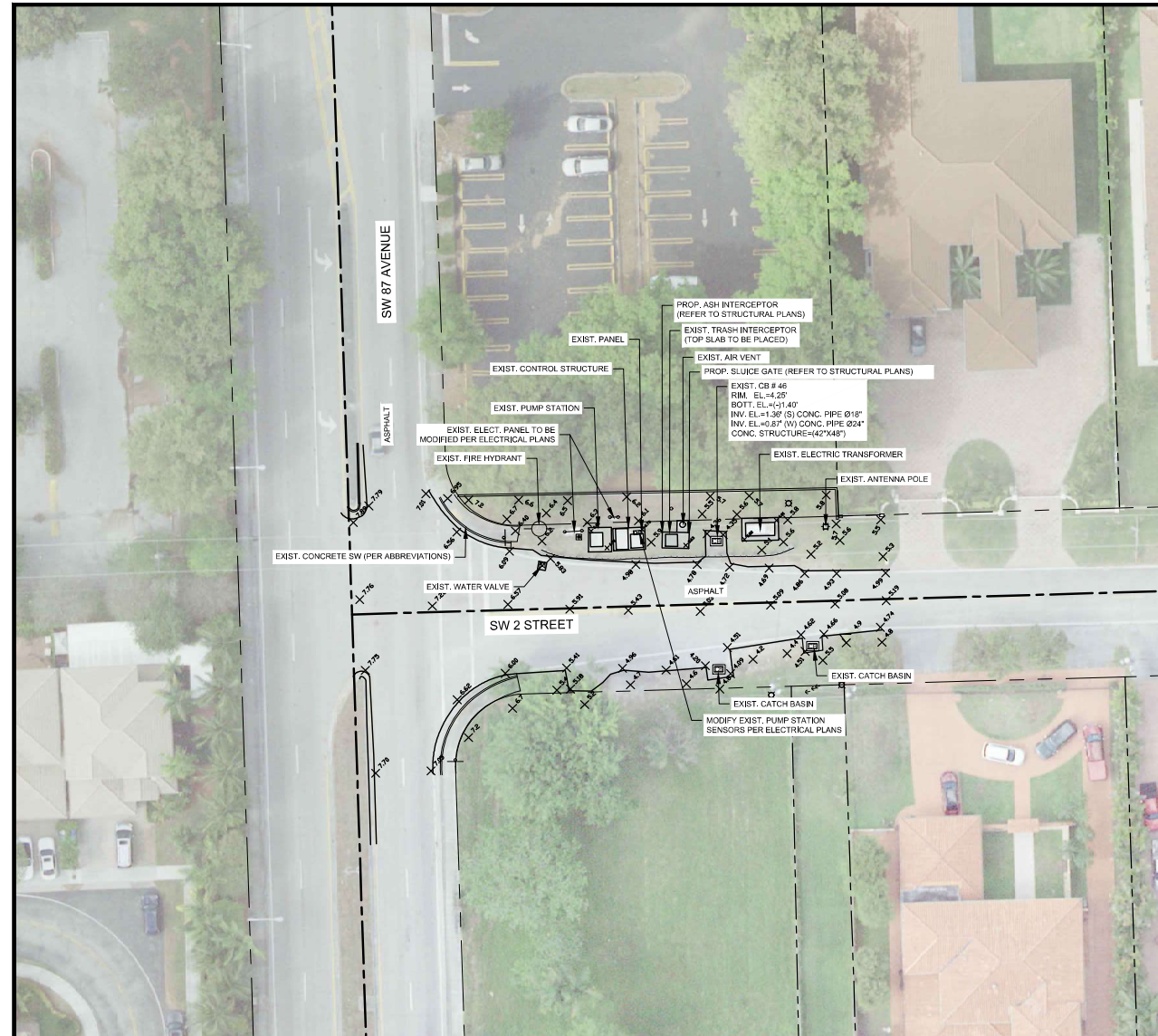

NOT TO SCALE

NOTE:
ELEVATIONS SHOWN HEREON ARE IN FEET AND BASED ON THE NORTH GEODETIC VERTICAL DATUM OF 1929 (NGVD 1929), BASED ON THE SURVEY PREPARED BY MIAMI-DADE COUNTY PUBLIC WORKS TO CONVERT NGVD 1929 ELEVATIONS TO NAVD 1988 FOR THE PROPERTY. 1.598 MUST BE SUBTRACTED TO THE NAVD 1988 ELEVATIONS.

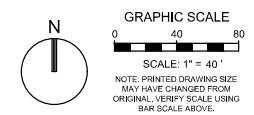

- GENERAL ADA SLOPE NOTES:
1. THE CONTRACTOR SHALL ENSURE THAT ALL ADA CRITERIA IS MET FOR THE CONSTRUCTION OF THE SITE IMPROVEMENTS INCLUDING BUT NOT LIMITED TO SIDEWALKS, RAMPS AND ADA PARKING STALLS.
 2. ALL ADA PARKING STALLS SHALL NOT EXCEED 2% IN ANY DIRECTION.
 3. SIDEWALKS SHALL NOT EXCEED 5% IN THE LONGITUDINAL DIRECTION AND CROSS-SECTIONAL SLOPES SHALL NEVER EXCEED 2%, UNLESS CLEARLY IDENTIFIED ON PLANS.
 4. FOR ANY REASON THE CONTRACTOR FINDS ANY GRADING DISCREPANCIES THAT WOULD RESULT IN NOT BEING ABLE TO MEET ADA CRITERIA, IT IS THE CONTRACTOR'S SOLE RESPONSIBILITY TO ADVISE THE ENGINEER AT ONCE AND PROVIDE ADEQUATE TIME TO DETERMINE PROPER COURSE OF ACTION. IF FOR ANY REASON IT IS DEEMED NECESSARY FOR AS-BUILT INFORMATION TO BE MADE AVAILABLE TO THE ENGINEER IN ORDER TO MAKE THE NECESSARY DECISIONS AND/OR PROVIDE DIRECTION, THIS INFORMATION SHALL BE PROVIDED BY THE CONTRACTOR.

301 East Atlantic Boulevard
Pompano Beach, Florida 33060-6643
(954) 788-3400

Florida Engineering Business License: CA7928
Florida Surveyor and Mapper Business License: LB6860
Florida Landscape Architecture Business License: LC26000457

ENGINEER OF RECORD:

This item has been digitally signed and sealed by Thomas F. Donahue, P.E. on the date below using a Digital Signature.

Printed copies of this document are not considered signed and sealed and the signature must be verified on any electronic copies.

2023.09.25 15:20:24-04'00'

THOMAS F. DONAHUE, P.E.
FLORIDA REGISTRATION P.E. No. 60529
KEITH CIVIL ENGINEER

REVISIONS					
DATE	BY	DESCRIPTION	DATE	BY	DESCRIPTION

SW 2nd Street
SW 87 Ave and SW 2 St
PUMP STATION
IMPROVEMENT PROJECT

NAME	DATE	NAME	DATE
DESIGNED BY: NM		DRAWN BY: VC/AB/IR	SEPT. 2022
CHECKED BY:		DESIGNED BY:	
SUPERVISED BY:			

MIAMI-DADE DEPARTMENT OF TRANSPORTATION AND PUBLIC WORKS
ROADWAY ENGINEERING AND RIGHT OF WAY DIVISION

CIVIL PLAN C-101

GENERAL ELECTRICAL NOTES & SPECIFICATIONS

- THE "GENERAL CONDITIONS OF THE CONTRACT", CURRENT EDITION, PUBLISHED IN STANDARD FORM BY THE AMERICAN INSTITUTE OF ARCHITECTS SHALL BE PART OF THIS CONTRACT.
- IT IS NOT THE INTENT OF THESE PLANS AND SPECIFICATIONS TO SHOW EVERY AND ALL DETAILS OF CONSTRUCTION. THE CONTRACTOR SHALL FURNISH AND INSTALL ALL ITEMS REQUIRED FOR A COMPLETE ELECTRICAL INSTALLATION IN PROPER WORKING ORDER.
- ALL WORK AND MATERIALS SHALL BE IN FULL ACCORDANCE WITH THE LATEST ADOPTED EDITION OF THE FLORIDA BUILDING CODE (2020), NATIONAL ELECTRICAL CODE (NEC 2017) AND THE LATEST STATE AND OTHER LOCAL CODES THAT APPLY.
- THE CONTRACTOR SHALL TAKE OUT PERMITS, PROCURE CERTIFICATES AND PAY ALL FEES CONNECTED WITH HIS WORK. PERMIT FEES WILL BE REIMBURSED WITH A DEDICATED ALLOWANCE.
- BIDDERS SHALL VISIT THE SITE AND FAMILIARIZE THEMSELVES WITH ALL CONDITIONS SURROUNDING THE WORK. IT SHALL BE THE RESPONSIBILITY OF THE BIDDERS TO VISIT THE SITE OF WORK AND ACQUANT THEMSELVES WITH ALL AVAILABLE INFORMATION REGARDING THE EXISTING FACILITIES.
- FAILURE OF THE BIDDERS TO SO INFORM THEMSELVES OF EXISTING CONDITIONS AND TO INCLUDE IN THEIR PROPOSALS A SUM SUFFICIENT TO COVER SAME WILL NOT ENTITLE THEM TO AN EXTRA.
- THE CONTRACTOR IS REFERRED TO THE ARCHITECTURAL PLANS AND SPECIFICATIONS. SUCH PLANS AND SPECIFICATIONS ARE CONTRACT DOCUMENTS.
- DRAWINGS ARE DIAGRAMMATIC AND INTENDED TO SHOW APPROXIMATE LOCATIONS OF ALL ELECTRICAL ITEMS. EXACT CONDUIT ROUTING SHALL BE DETERMINED IN THE FIELD, UNLESS OTHERWISE NOTED (UON).
- CONTRACTOR SHALL SUBMIT REQUESTS FOR SUBSTITUTION IN WRITING TO THE ENGINEER, 10 WORKING DAYS PRIOR TO BIDDING DATE.
- THE CONTRACTOR SHALL SUBMIT SHOP DRAWINGS FOR APPROVAL FOR ALL EQUIPMENT AND MATERIALS. SUBMIT A MINIMUM OF FOUR SETS TO THE A/E.
- GROUNDING SHALL COMPLY WITH THE NATIONAL ELECTRICAL CODE (ARTICLE 250) AND REQUIREMENTS OF THE INSPECTING AUTHORITY. ALL CONNECTIONS TO GROUND RODS SHALL BE MADE WITH UL APPROVED ACCESSIBLE GROUND CLAMPS, UNLESS OTHERWISE NOTED.
- UPON COMPLETION OF WORK, THIS CONTRACTOR SHALL REMOVE ALL RUBBISH CAUSED BY HIS WORK AND SHALL THOROUGHLY CLEAN ALL ELECTRICAL EQUIPMENT.
- ALL WORK SHALL BE GUARANTEED FREE FROM DEFECTS FOR A PERIOD OF ONE YEAR FROM DATE OF FINAL ACCEPTANCE.
- ALL ITEMS OF ELECTRICAL EQUIPMENT ASSOCIATED WITH THE CONTROL OF ELECTRICAL CIRCUITS AND APPARATUS SHALL BE IDENTIFIED.
- ALL POWER AND LIGHTING CIRCUIT WIRING SHALL BE COLOR CODED AS FOLLOWS:

120/240V.
PHASE "A" - BLACK
PHASE "B" - RED
PHASE "C" - BLUE
NEUTRAL - WHITE
GROUND - GREEN

- ALL CONDUCTORS SHALL BE COPPER, 600V. #10 AND SMALLER, SOLID TYPE THWN/THHN; #8 AND LARGER, STRANDED TYPE THWN/THHN.
- ALL CONDUCTORS FOR POWER LIMITED CABLES SHALL COMPLY WITH ARTICLES 725 & 760 OF N.E.C. LATEST EDITION.
- NOMINAL MOUNTING HEIGHT OF DEVICES IN EXPOSED CONCRETE BLOCK, TILE OR BRICK WALLS SHALL ALL OCCUR WITHIN A STRUCTURAL COURSE. A MIN. AMOUNT OF BLOCK, TILE OR BRICK WALLS SHALL BE CUT.
- ALL ELECTRICAL EQUIPMENT AND DEVICES SHALL BE INDUSTRIAL GRADE, HEAVY-DUTY, AND U.L. LISTED UNLESS SPECIFIED OTHERWISE. ALL ELECTRICAL EQUIPMENT, DEVICES, WIRE, ETC., SHALL BE LISTED, FOR THE INTENDED USE, WITH UNDERWRITER'S LABORATORIES INC. (UL), WHERE STANDARDS HAVE BEEN ESTABLISHED BY UL. AS A MINIMUM, ALL EQUIPMENT SHALL MEET APPLICABLE STANDARDS, FOR THE TYPE OF EQUIPMENT AND THE INTENDED USE, OF THE FOLLOWING.
A. AMERICAN NATIONAL STANDARDS INSTITUTE (ANSI)
B. ILLUMINATING ENGINEERS SOCIETY (IES)
C. AMERICAN SOCIETY FOR TESTING AND MATERIALS (ASTM)
D. NATIONAL ELECTRICAL MANUFACTURERS ASSOCIATION (NEMA)
NOTE: THESE STANDARDS ARE SUBORDINATE TO STANDARDS SET BY U.L. AND LOCAL CODES.
- WIRING DEVICES SHALL BE SPECIFICATION GRADE. MINIMUM SIZE OF OUTLET BOXES SHALL BE 4" SQ. TRADE. OUTLET BOXES SHALL BE PRESSED STEEL IN DRY LOCATIONS, CAST ALLOY WITH THREADED HUBS IN WET OR DAMP LOCATIONS AND SPECIAL ENCLOSURE FOR OTHER CLASSIFIED AREAS.
- ALL ELECTRICAL CONDUCTORS MUST BE IN CONDUIT. ALL CONDUITS SHALL BE INTERMEDIATE (IMC) OR RIGID GALVANIZED STEEL (RGS) EXCEPT THAT: (A) POLY VINYL CHLORIDE (PVC) CONDUITS MAY BE USED IN CONCRETE SLABS AND UNDERGROUND PROVIDED THAT ELBOWS AND RISERS ARE RGS; (B) ELECTRICAL METALLIC TUBING (EMT) MAY BE USED IN WALLS OR CEILINGS OF FINISHED AREAS WHERE NOT SUBJECT TO MECHANICAL DAMAGE, OR CORROSIVE CONDITIONS; (C) LIQUID TIGHT FLEXIBLE CONDUIT WHERE REQUIRED IN WET OR DAMP LOCATIONS; (D) FLEXIBLE METALLIC CONDUIT WHERE REQUIRED IN DRY LOCATIONS. ALL CONDUITS IN HAZARDOUS LOCATIONS SHALL MEET THE REQUIREMENTS OF NEC CHAPTER 5. THE USE OF ENT CONDUIT IS PROHIBITED.
- APPLY 2 COATS OF BITUMASTIC COATING TO ALL METALLIC CONDUITS INSTALLED UNDERGROUND.
- NO CONDUITS TO BE RUN IN DUCT WORK. A POLYESTER PULL CORD SHALL BE INSTALLED IN ALL EMPTY CONDUITS.
- SIZE ALL WIREWAYS ACCORDING TO N.E.C. ARTICLE 378-22.
- ALL RATED WALL/FLOOR PENETRATIONS ARE TO BE SEALED WITH A FIRE RATED SEALER, PER ASTM E814.
- ANY VARIATION FROM THE PLANS ARE TO BE PREVIOUSLY APPROVED BY THE ENGINEER IN WRITING.

ELECTRICAL SYMBOL LEGEND

	CEILING LIGHT FIXTURE-UPPER CASE LETTER DESIGNATES FIXTURE TYPE, LOWER CASE LETTER DESIGNATES SWITCHING.
	FLUORESCENT LIGHT FIXTURE SEE FIXTURE SCHEDULE EMERGENCY LIGHT FIXTURE CONNECTED TO EMERGENCY LIGHTING CIRCUIT.
	DUAL HEAD EMERGENCY STAND-BY LIGHT, WITH BATTERY PACK, WALL MOUNTED. MT. UP 9'0" A.F.F. TO CL OF OUTLET BOX.
	SINGLE POLE TOGGLE SWITCH, 20 AMP, 120/277V, SPECIFICATION GRADE. LETTER DENOTES LIGHTS ON SWITCH "A". MOUNT AT 48" A.F.F. TO CL OF OUTLET BOX UNLESS NOTED.
	DUPLEX RECEPTACLE; 20 A, 120 V, GROUNDING TYPE. MOUNTED 18" A.F.F. TO CL OF OUTLET BOX. (EXCEPT AS NOTED), HUBBELL 52621 U.O.N.
	DUPLEX RECEPTACLE; 20 A, 120 V, GROUNDING TYPE. VERIFY MOUNTING HEIGHT. HUBBELL 52621 U.O.N.
	DUPLEX GFI RECEPTACLE MOUNTED HORIZONTALLY; 20 A, 120 V, GROUNDING TYPE. MOUNTED UP AS NOTED ON PLANS. EXCEPT IN RESTROOMS NEXT TO SINKS WHERE IT SHALL BE MOUNTED AT 42" A.F.F. TO CL OF OUTLET.
	TELEPHONE/DATA OUTLET 4-11/16" X 4-11/16" 2-1/8" WITH BUSHED HOLE COVER PLATE-MOUNTED 18" A.F.F. TO C OF OUTLET(EXCEPT AS NOTED) PROVIDED 3/4" E.C. FROM EACH OUTLET TO PHONE (LOCAL) PULL BOX IN CL'G SPACE (EXCEPT AS NOTED.) TELECOMMUNICATIONS ROOM.
	SAFETY SWITCH - HEAVY DUTY NEMA CLASS "A" IN NEMA 1 ENCLOSURE, OUTDOOR TYPE NEMA 3R.
	DESIGNATES SWITCH RATING, "3" DESIGNATES POLES; "20" TIME DELAY FUSE; "30" SWITCH AMPS.
	120/208V., 3Ø, 4W. PANEL BOARD.
	EQUIPMENT JUNCTION BOX, FURNISHED WITH EQUIPMENT.
	WALL CEILING MOUNTED JUNCTION BOX. MINIMUM 4" X 4" X 1 1/2" WITH BLANK PLATE. MT. WALL BOX UP AS SHOWN ON PLAN.
	WALL/CEILING MOUNTED J.BOX FOR DATA OR POWER RESPECTIVELY. MT. WALL BOX UP AS SHOWN ON PLAN.

NOTE: NOT ALL SYMBOLS ARE NECESSARILY USED ON THIS PROJECT.

ABBREVIATIONS

ABBREVIATION	DESCRIPTION	ABBREVIATION	DESCRIPTION	ABBREVIATION
(TYP.)	TYPICAL	MIN.	MINIMUM	V.
PNL.	PANEL	(MFR) MANUF.	MANUFACTURER	AMP.
LT.	LIGHT	GFI.	GROUND FAULT INTERRUPTER	LTC.
Ø	PHASE	M.C.B.	MAIN CIRCUIT BREAKER	H.P.
PVC	POLYVINYL-CHLORIDE	F/N	FULL NEUTRAL	J.B.
RGS	RIGID GALVANIZED STEEL	SURF.	SURFACE	GRS.

SCOPE OF WORK:

- SCOPE UNDER THIS PROJECT INCLUDES THE FOLLOWING:
- INSTALLING THREE (2) NEW WATER LEVEL SENSORS (RADAR AND ULTRASONIC). NEW SENSORS TO BE CONNECTED TO EXISTING REMOTE TERMINAL UNIT (RTU) AS PER DIAGRAM ON E-106. NEW SENSORS WILL BE INTEGRATED INTO EXISTING CONTROL SEQUENCE.
 - NEW GATE AND THREE PHASE ACTUATOR WILL BE INSTALLED FED FROM NEW PANEL AS SHOWN ON PANEL SCHEDULE.

2 Hour Fire Rated Through Penetration Firestop for Single Metal Pipe through Concrete Floors and Walls using TREMstop IA

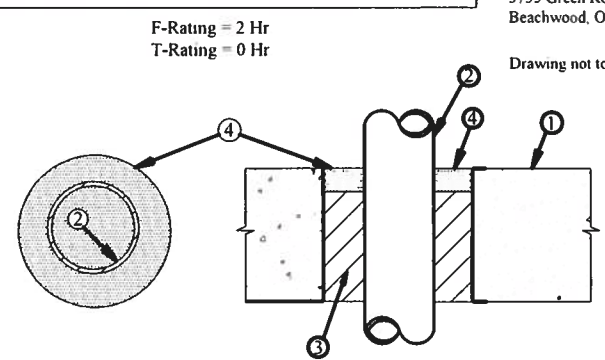

- Pre-Rated Concrete Floors or Block Walls Min 4-1 2" thickness
- Metallic Pipe: A) Steel Pipe - 12" diam (or smaller) Sch 10 (or heavier) steel pipe
B) Iron Pipe - 12" diam (or smaller) cast or ductile iron pipe
C) Conduit - 4" diam (or smaller) EMT or 6" diam steel conduit
D) Copper Tubing - 6" diam (or smaller) Type L (or heavier) copper tubing
E) Copper Pipe - 6" diam (or smaller) Regular (or heavier) copper pipe
- Packing Material- Min 4-1 4" thickness of mineral wool insulation (min 4.0 pcf) firmly packed into opening as a permanent form
- TREMstop IA- Min 1 4" thickness of sealant applied within annulus, flush with top surface of floor or both sides of wall assembly

UL cUL System No. CAJ 1302



2 Hour Fire Rated Through Penetration Firestop for Multiple Metal Pipe through Concrete floors or walls using FYRE-SHIELD.

TREMCO
3735 Green Rd.
Beachwood, OH, 44122
Drawing not to scale

CAJ1047
(326)

F-rating = 2 Hr.
T-rating = 0 Hr.

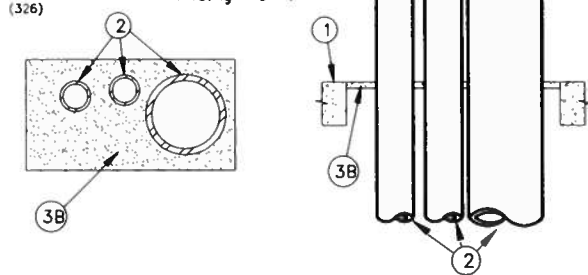

- Floor or Wall assembly = 4" thick concrete, Max. area of opening is 288 sq. in.
- Nom. 8" diam. (or smaller) Sch. 40 (or heavier) steel pipe
Nom. 4" diam. (or smaller) copper pipe.
Max. number of pipes with opening is three (3).
- A) Forming Material - (Not shown) - Nom. 1" thick polyurethane backer rod friction fitted into opening.
B) Nom. 1/2" FYRE-SHIELD thickness installed within opening.

NOTE: Similar products of other manufacturers may be used if accepted equal.

NOTE: For wall apply FYRE-SHIELD to both surfaces of wall.

CONCRETE FLOORS OR WALLS PENETRATION DETAILS.

Digitally signed by Zoila Morales
DN: c=US, o=ME Engineering Consultants, ou=A01410D0000
01713107944800
01940F, cn=Zoila Morales
Date: 2023.01.10 10:52:15 -05'00'

Zoila Morales, Electrical P.E. #64981
M.E. Engineering Consultants, Inc.
11401 SW 40TH Street Suite 301
Ph: (786)275-4635
CA 29121

REVISIONS					
DATE	BY	DESCRIPTION	DATE	BY	DESCRIPTION

SW 2nd Street
SW 87 Ave and SW 2 St
PUMP STATION
IMPROVEMENT PROJECT

DESIGNED BY	NAME	DATE	DRAWN BY	NAME	DATE
	Z.M.		L.F. - M.T.		SEPT. 2022
CHECKED BY	Z.M.		CHECKED BY	Z.M.	
SUPERVISED BY: ZOILA MORALES					



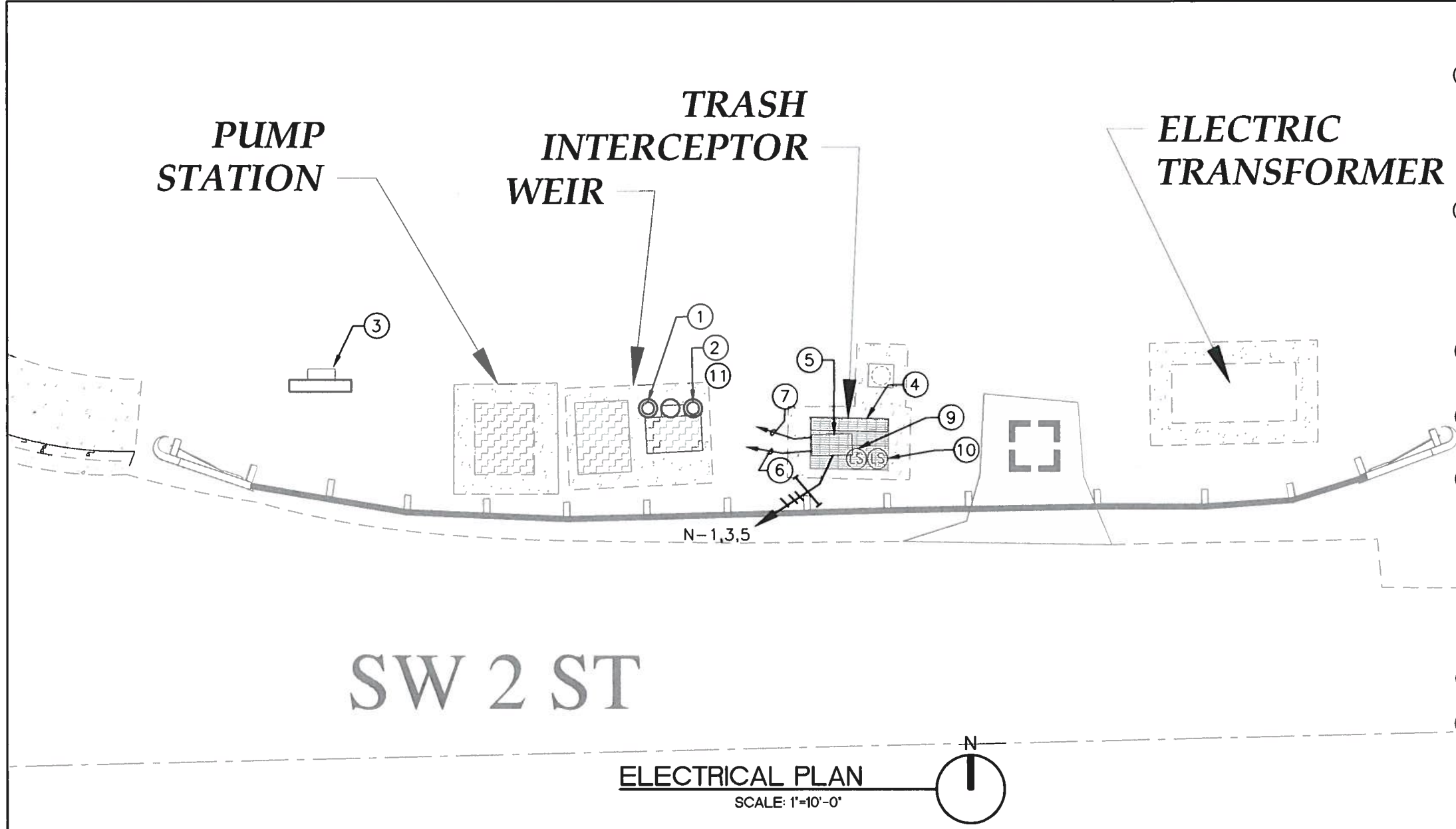

ELECTRICAL PLAN
SCALE: 1"=10'-0"

- CODED NOTES:**
- ① NEW ROSEMOUNT 5408 RADAR LEVEL TRANSMITTER LOAD CONTROL NON CONTACT WET WELL LEVEL MOUNTED AS PER MANUFACTURER SPECIFICATIONS. MINIMUM 1FT DISTANCE FROM TANK WALL INSTALLATION. CONNECT TO RTU VIA PROTEX-MAX EXPLOSION PROOF PROCESS METER PUMP LOCAL CONTROLLER PRECISION DIGITAL PD-6000-6R7. REFER TO DETAIL ON E-105. COORDINATE EXACT SENSOR LOCATION WITH OWNER AND CIVIL DRAWINGS.
 - ② SENIX ULTRASONIC DISTANCE AND LEVEL SENSOR TF30 WITH SERIAL RS-485 INTERFACE FOR BACKUP LEVEL MEASUREMENT MOUNTED AS PER MANUFACTURER SPECIFICATIONS. USE A NEMA 4X (316SS) HOUSING FOR SENSOR AND TRANSMITTER, WITH POTTED CABLE CONNECTIONS. SIMPEL MODBUS RS485 FOR DIRECT CONNECTION TO SCADA; NO 4-20MA NEEDED. 2" NPT MOUNT INSTALLATION. COORDINATE EXACT SENSOR LOCATION WITH OWNER AND CIVIL DRAWINGS.
 - ③ EXISTING RTU PANEL. INSTALL NEW FOUR-PORT COMMUNICATION MODULE WITH TWO RS-232 (EC 4/8 AND 4/9) AND TWO RS-485 PORTS (EC 6/10 AND 7/11). REFER TO DETAIL ON DRAWING E-104 FOR DETAILS.
 - ④ NEW 24 INCHES SLUICE GATE IN THE WET WELL TO BE OPERATED VIA NEW ELECTRIC ACTUATOR MONITORED BY EXISTING RTU THROUGH 1.5 HP AUMA ELECTRIC ACTUATOR. LOCATION AND SPECIFICATIONS AS PER CIVIL DRAWINGS.
 - ⑤ NEW AUMA 3 PHASE 240 VOLT, 1.5 HP ELECTRIC ACTUATOR SA16.2/AM02.1 IN NEMA 4X/6P MOTOR ENCLOSURE PROVIDED WITH LIMIT AND TORQUE SWITCHES BY PASS FOR BOTH DIRECTIONS AS PER MANUFACTURER SPECS AND SCHEMATIC WIRING ON DRAWINGS E-104 & E-105. OPEN-CLOSE LOCAL-REMOTE SIGNAL OUTPUT, OPEN-STOP-CLOSE SIGNAL INPUT, REMOTE SIGNAL READOUT AND ALARM OUTPUT. ACTUATOR TO PROVIDE OPEN/CLOSE SERVICE. PROVIDE CONTACTS FOR MONITORING GATE OPENED AND CLOSED STATUS AS WELL AS POSITION TRANSMITTER WITH 4-20MA D.C. OUTPUT. VENDOR TO VISIT THE SITE AND MAKE SURE TO INCLUDE ALL REQUIRED ACCESSORIES, INCLUDING STEM IF NEEDED, IN PRICE.
 - ⑥ 1.25" CONDUIT WITH 8 # 18 TSP CABLE TO RTU PANEL. VERIFY WITH MANUFACTURER DIAGRAM.
 - ⑦ 3/4" CONDUIT 8 # 18, 1 # 18 GROUND TO RTU PANEL. VERIFY WITH MANUFACTURER DIAGRAM.
 - ⑧ PROVIDE PUMP SOFT STARTER PANEL IN NEMA 4X ENCLOSURE FOR CONTROLLING GATE ACTUATOR MOTOR. ENCLOSURE TO HAVE "HAND-OFF-AUTO" SELECTOR SWITCH ON COVER. INSTALL ADDITIONAL CONTACT BLOCKS TO PROVIDE ISOLATED CONTACTS FOR "HAND" AND "AUTO" POSITIONS.
 - ⑨ NEW WATERPROOF LIMIT SWITCH AT THE FULLY OPENED GATE POSITION.
 - ⑩ NEW SUBMERSIBLE LIMIT SWITCH AT THE FULLY CLOSED GATE POSITION.
 - ⑪ PROVIDE PROTEX-MAX EXPLOSION PROOF PROCESS METER PUMP LOCAL CONTROLLER PRECISION DIGITAL PD6000-6R7 AS PER DIAGRAM ON DRAWING E-105. INSTALL THEM IN NEMA 4X ENCLOSURE.

Digitally signed
by Zoila Morales
DN: c=US, o=ME
Engineering
Consultants,
ou=A01410D0000
01713107944800
01940F, cn=Zoila
Morales
Date: 2023.01.10
10:52:50 -05'00'

Zoila Morales, Electrical P.E.#64981
M.E. Engineering Consultants, Inc.
11401 SW 40TH Street Suite 301
Ph:(786)275-4635
CA 29121

REVISIONS								
DATE	BY	DESCRIPTION	DATE	BY	DESCRIPTION	DATE	BY	DESCRIPTION

SW 2nd Street
SW 87 Ave and SW 2 St
PUMP STATION
IMPROVEMENT PROJECT

NAME	DATE	NAME	DATE
DESIGNED BY: Z.M.		DRAWN BY: L.F. - M.T.	SEPT. 2022
CHECKED BY: Z.M.		CHECKED BY: Z.M.	
SUPERVISED BY: ZOILA MORALES			

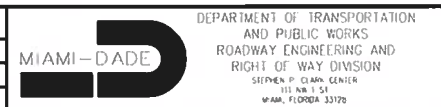

ELECTRICAL PLAN

E-102

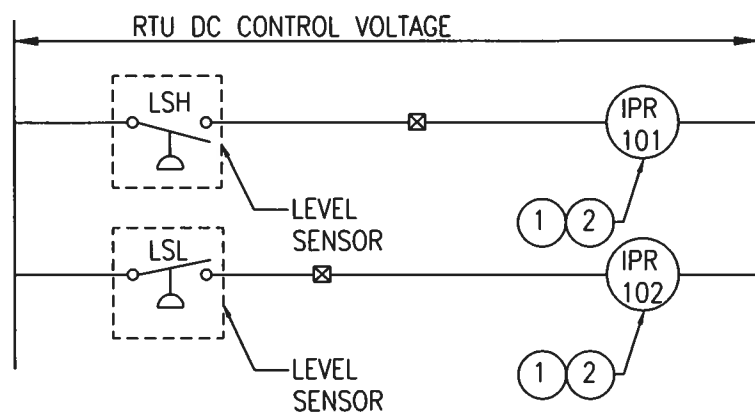

RTU LEVEL SWITCH WIRING
N.T.S.

RTU WIRING INSTALLATION NOTES:

- 1-. WIRING TO SCADA RTU PANEL TO BE FURNISHED AND INSTALLED BY CONTRACTOR. TERMINATIONS TO BE PERFORMED BY CONTRACTOR'S ELECTRICIANS AS SPECIFIED BY MANUFACTURER AND REQUESTED BY OWNER.
- 2-. DIGITAL INPUTS TO SCADA SHALL BE WIRED WITH #18 TWISTED SHIELDED
- 3-. DIGITAL OUTPUTS FROM SCADA SHALL BE WIRED WITH #18 THHN STR. RED.
- 4-. 4-20 MILLIAMPERES DIRECT CURRENT SIGNAL CABLE SHALL BE BELDEN 9341 TWISTED PAIR OR EQUAL INSTALL IN A SEPARATE CONDUIT.

KEYED NOTES

- 1-INTERPOSING RELAYS FOR DISCRETE INPUTS AND OUTPUTS LOCATED IN RTU PANEL.
- 2-PROVIDE INTERPOSING RELAY WITH DPDT CONTACTS. CONNECT ONE SET RELAY CONTACTS TO RTU DISCRETE INPUT POINTS FOR CANAL LEVEL STATUS AND OTHER SET OF CONTACTS USED FOR GATE CONTROL.
- 3-INSERT INTERPOSING RELAY CONTACTS INTO CONTROL WIRING CIRCUITS AS INDICATED.
- 4-COORDINATE WITH GATE ACTUATOR MANUFACTURER FOR ALL DETAILS.
- 5-PROVIDE ADDITIONAL CONTACT BLOCKS AS REQUIRED FOR ALL INPUT/OUTPUTS.
- 6-EXISTING ANTENNA AND CABLE TO REMAIN.
- 7-EXISTING RTU TO REMAIN.

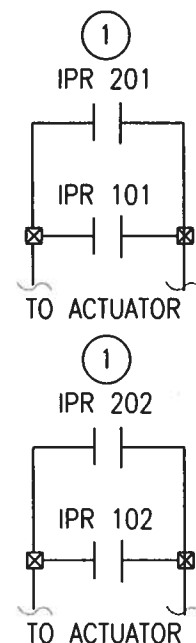

NEW MONITOR FUNCTIONS DIAGRAM

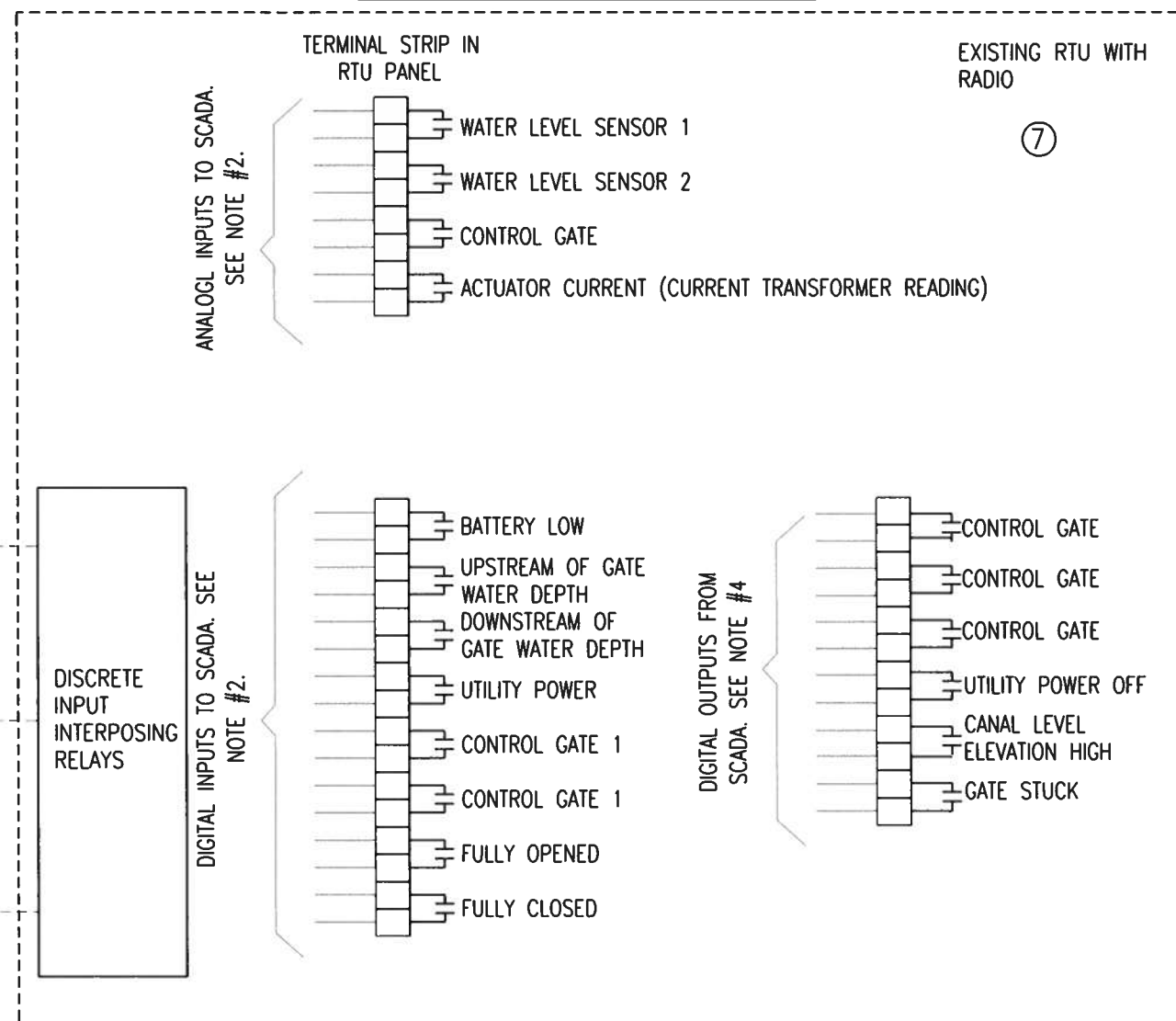

CONTROL GATE

LEVEL SENSOR

ACTUATORS CURRENT TRANSFORMERS

DISCRETE INPUT INTERPOSING RELAYS

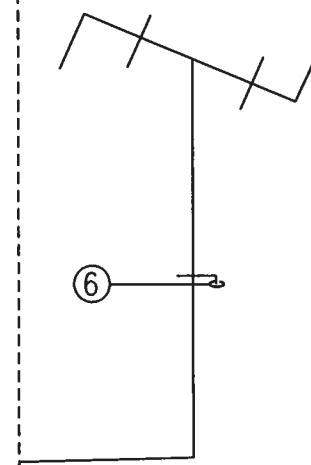

Digitally signed
by Zoila Morales
DN: c=US, o=ME
Engineering
Consultants,
ou=A01410D0000
017131079448000
1940F, cn=Zoila
Morales
Date: 2023.01.10
10:54:41 -05'00'

Zoila Morales, Electrical P.E. #64981

M.E. Engineering Consultants, Inc.
11401 SW 40TH Street Suite 301
Ph:(786)275-4635
CA 29121

REVISIONS							
DATE	BY	DESCRIPTION	DATE	BY	DESCRIPTION	DATE	BY

SW 2nd Street
SW 87 Ave and SW 2 St
PUMP STATION
IMPROVEMENT PROJECT

DESIGNED BY	NAME	DATE	DRAWN BY	NAME	DATE
Z.M.	Z.M.		L.F. - M.T.	L.F. - M.T.	SEPT. 2022
CHECKED BY	Z.M.		CHECKED BY	Z.M.	
SUPERVISED BY: ZOILA MORALES					



RTU MONITORING FUNCTIONS
DIAGRAM & NOTES

E-103

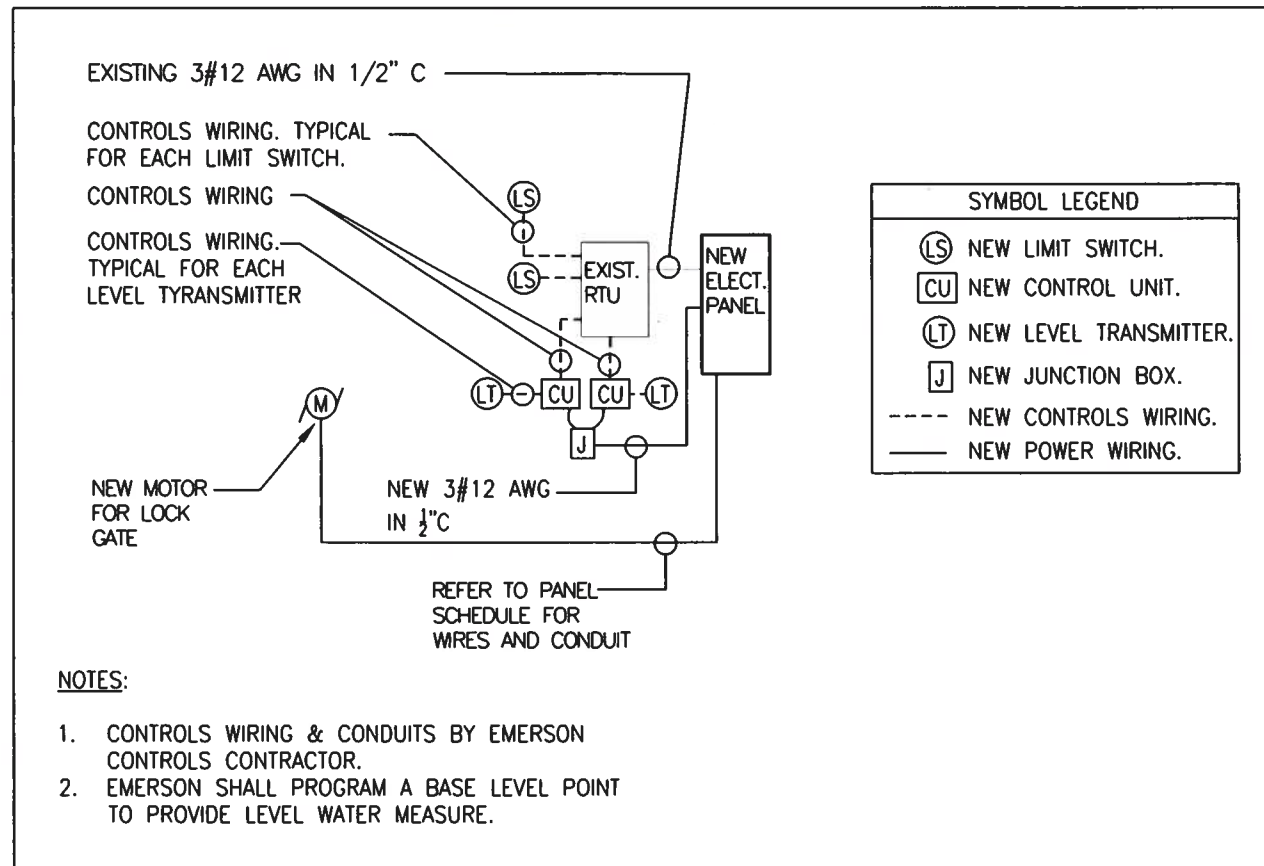

GATE CONTROL SCHEMATIC DIAGRAM
N.T.S.

CONTROLS SEQUENCE OF OPERATION:

- GATE OPENS WHEN HI LEVEL FLOAT SWITCH REACHES SET POINT DETERMINED BY CIVIL ENGINEER/OWNER.
- GATE CLOSING WHEN LOW LEVEL FLOAT SWITCH REACHES ITS SET POINT DETERMINED BY CIVIL ENGINEER/OWNER.
- THERE SHALL BE A MANUAL OVERRIDE SWITCH IN THE ELECTRIC ACTUATOR TO CONTROL GATE OPERATION MANUALLY.
- LOCAL RECORDERS TO CONSTANTLY RECORD THE WATER LEVEL.

NEW MONITOR FUNCTIONS:

- WATER LEVEL: THERE WILL BE AN ULTRASONIC AND RADAR LEVEL SENSOR/TRANSMITTER INSTALLED CONSTANTLY MEASURING THE LEVEL OF WATER. EACH LEVEL TRANSMITTER IS CONNECTED TO THE RTU PANEL.
- GATE OPENED AND CLOSED: THERE WILL BE TWO LIMIT SWITCHES, ONE LOCATED AT THE FULLY OPENED GATE POSITION AND THE OTHER LOCATED AT THE FULLY CLOSED GATE POSITION. EACH LIMIT SWITCH SHALL BE CONNECTED TO THE RTU PANEL. THESE LIMIT SWITCHES WILL PROVIDE INFORMATION TO OWNER VIA RTU PANEL AS TO WHETHER GATE IS IN FULLY OPENED OR FULLY CLOSED POSITION. (DIGITAL INPUT)
- AC FAILURE (DIGITAL INPUT).
- BATTERY LOW (DIGITAL INPUT).

Digitally signed by Zoila Morales
DN: c=US, o=ME Engineering Consultants, ou=A01410D000, ou=00171310794480, ou=001940F, cn=Zoila Morales
Date: 2023.01.10 10:55:30 -05'00'

Zoila Morales, Electrical P.E. #64981

M.E. Engineering Consultants, Inc.
11401 SW 40TH Street Suite 301
Ph (786) 275-4635
CA 29121

REVISIONS								
DATE	BY	DESCRIPTION	DATE	BY	DESCRIPTION	DATE	BY	DESCRIPTION

SW 2nd Street
SW 87 Ave and SW 2 St
PUMP STATION
IMPROVEMENT PROJECT

DESIGNED BY	NAME	DATE	DRAWN BY	NAME	DATE
	Z.M.			L.F. - M.T.	SEPT. 2022
CHECKED BY	Z.M.		CHECKED BY	Z.M.	
SUPERVISED BY: ZOILA MORALES					

MIAMI-DADE
DEPARTMENT OF TRANSPORTATION AND PUBLIC WORKS
ROADWAY ENGINEERING AND RIGHT OF WAY DIVISION
STEPHEN P. CLARK, CENTER
115 N.W. 1 ST
MIAMI, FLORIDA 33128

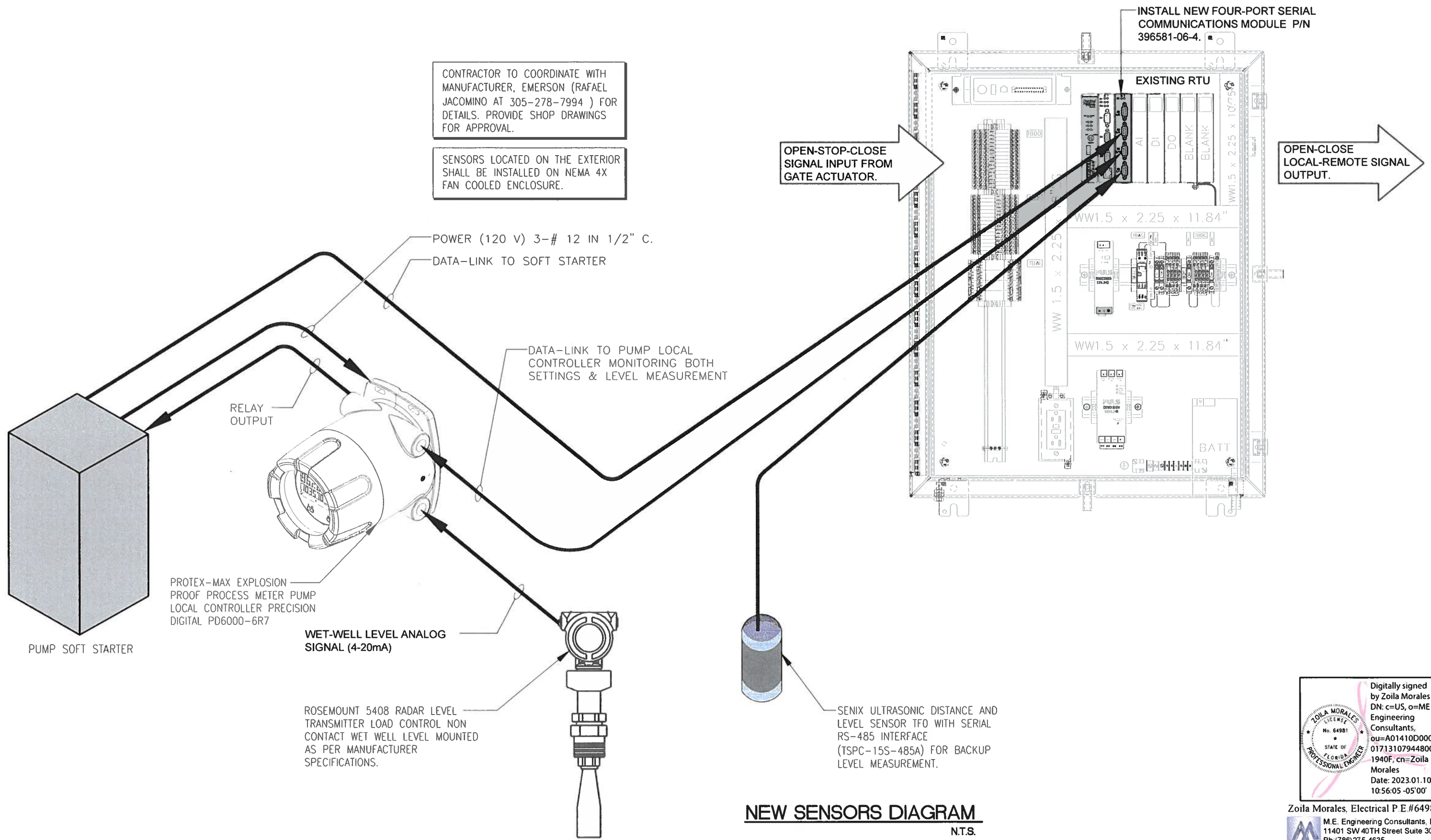

NEW SENSORS DIAGRAM
N.T.S.

Digitally signed by Zoila Morales
DN: c=US, o=ME Engineering Consultants, ou=A01410D0000, ou=017131079448000, cn=Zoila Morales
Date: 2023.01.10 10:56:05 -05'00'

Zoila Morales, Electrical P E #64981
M.E. Engineering Consultants, Inc.
11401 SW 40TH Street Suite 301
Ph (786)275-4635
CA 29121

REVISIONS								
DATE	BY	DESCRIPTION	DATE	BY	DESCRIPTION	DATE	BY	DESCRIPTION

SW 2nd Street
SW 87 Ave and SW 2 St
PUMP STATION
IMPROVEMENT PROJECT

DESIGNED BY	NAME	DATE	DRAWN BY	NAME	DATE
ZM	ZM		L.F. - M.T.		SEPT. 2022
CHECKED BY	ZM		CHECKED BY	ZM	
SUPERVISED BY: ZOILA MORALES					



NEW SENSORS DIAGRAM

E-105

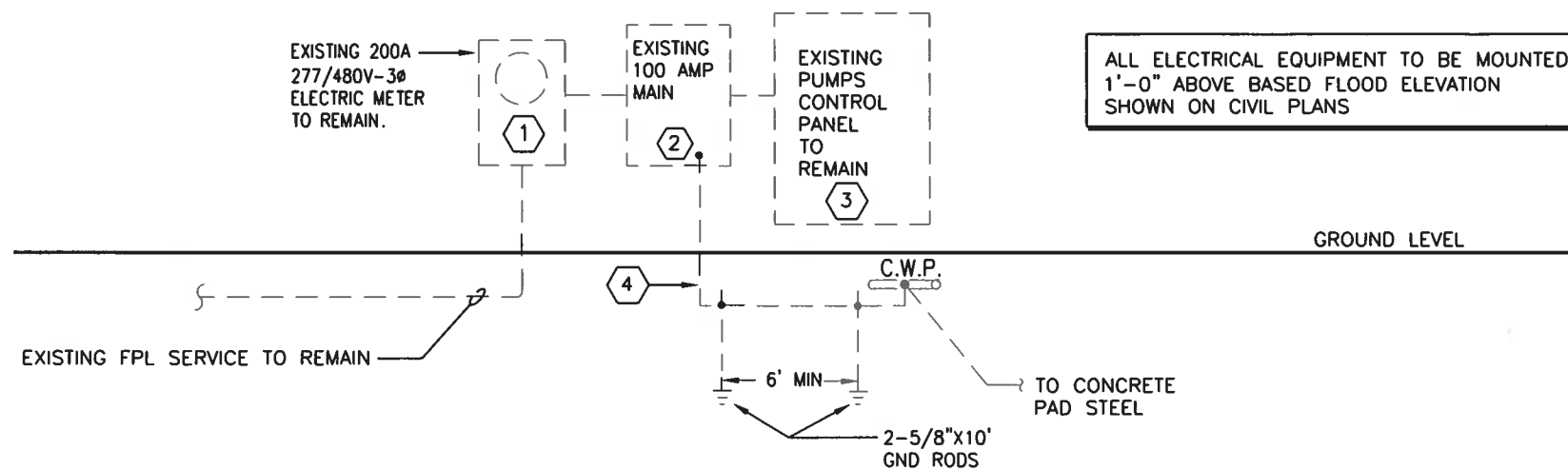

ALL ELECTRICAL EQUIPMENT TO BE MOUNTED 1'-0" ABOVE BASED FLOOD ELEVATION SHOWN ON CIVIL PLANS

KEYED NOTES

- ① EXISTING 200 AMP 1 PH ELECTRICAL METER TO BE REPLACED.
- ② EXISTING 3 POLE 100 AMP-100 AMP FUSED 480 VOLT MAIN TO REMAIN.
- ③ EXISTING PUMPS CONTROL PANEL TO REMAIN.
- ④ EXISTING GROUNDING SYSTEM TO REMAIN. CONTRACTOR TO VERIFY THAT A # 6 CU GROUNDING ELECTRODE CONDUCTOR IS EXISTING AND CONNECTED TO GROUND RODS, COLD WATER METALLIC PIPE AND BUILDING FOUNDATION STEEL TO COMPLY WITH NEC REQUIREMENTS. TEST THE SYSTEM TO MAKE SURE THAT MAXIMUM RESISTANCE TO GROUND IS LIMITED TO 5 OHMS. ADDITIONAL GROUND RODS SHALL BE DRIVEN IF REQUIRED TO MAINTAIN THIS LEVEL.

EXISTING ELECTRICAL RISER DIAGRAM
N.T.S.

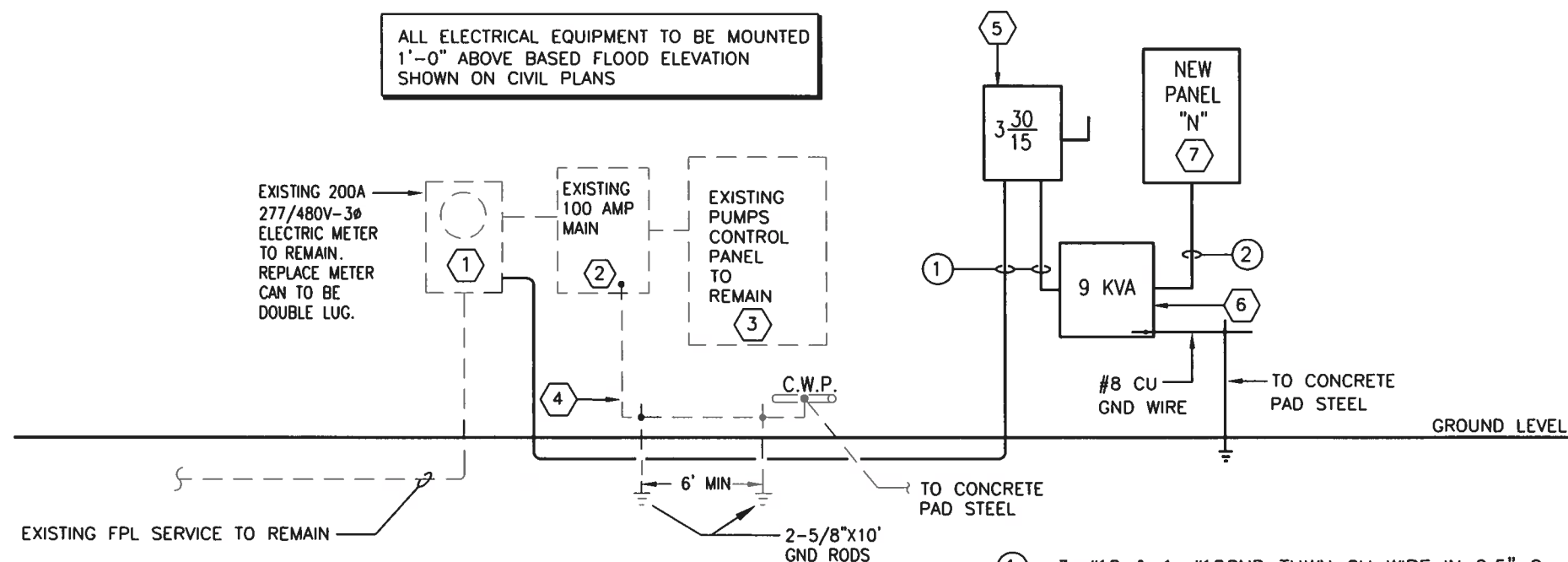

ALL ELECTRICAL EQUIPMENT TO BE MOUNTED 1'-0" ABOVE BASED FLOOD ELEVATION SHOWN ON CIVIL PLANS

KEYED NOTES

- ① NEW 200 AMP 3 PH ELECTRICAL METER TO BE MOUNTED ON FPL APPROVED RACK ON UNISTRUCT STRUCTURE AT SAME LOCATION WHERE EXISTING BEING REMOVED IS MOUNTED.
- ② NEW 60 AMP PANEL 120/240, 3PH, 4W WITH SERVICE ENTRANCE RATED MAIN BREAKER.
- ③ 2#12, 1#12(G) IN 1/2" C FROM NEW 1P-20A C/B IN PANEL "N" TO FEED EXISTING "RTU" PANEL. REFER TO PANEL N SCHEDULE ON THIS DRAWING.
- ④ EXISTING RTU PANEL TO REMAIN. CURRENTLY FED FROM EXISTING PANEL. FEED FROM NEW PANEL N AS SHOWN ON PANEL SCHEDULE ON THIS DRAWING.
- ⑤ NEW THREE PHASE 30 AMP WITH 15 AMP FUSE DISCONNECT MOUNTED ON UNISTRUCT. REFER TO DETAIL ON THIS DRAWING.
- ⑥ NEW 9 KVA THREE PHASE 480:240 TRANSFORMER MOUNTED ON UNISTRUCT. REFER TO DETAIL ON THIS DRAWING.
- ⑦ NEW 60 AMP PANEL N 120/240, 3PH, 4W WITH 30 AMP SERVICE ENTRANCE RATED MAIN BREAKER.

- ① 3-#12 & 1-#12GND THWN CU WIRE IN 0.5" C
- ② 4-#10 MCM & 1-# 8 GND THWN CU WIRE IN 1.5" C

NEW ELECTRICAL RISER DIAGRAM
N.T.S.

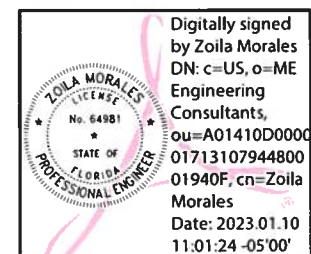

Zoila Morales, Electrical P.E.#64981
M.E. Engineering Consultants, Inc.
11401 SW 40TH Street Suite 301
Ph (786)275-4635
CA 29121

REVISIONS								
DATE	BY	DESCRIPTION	DATE	BY	DESCRIPTION	DATE	BY	DESCRIPTION

SW 2nd Street
SW 87 Ave and SW 2 St
PUMP STATION
IMPROVEMENT PROJECT

NAME	DATE	NAME	DATE
DESIGNED BY: Z.M.		DRAWN BY: L.F. - M.T.	SEPT. 2022
CHECKED BY: Z.M.		CHECKED BY: Z.M.	
SUPERVISED BY: ZOLA MORALES			



ELECTRICAL RISERS
DIAGRAMS

Panel N										VOLTS: 120/240V, 3Ø, 4W								
EQUAL TO: SQUARE D										BUS: 60 Amp								
TYPE: NQOD NEMA 4X										TYPE MAINS: 30A, MCB								
MOUNTING SURFACE										AIC: 10K								
LOCATION: EXTERIOR																		
NEW																		
CKT #	DESCRIPTION	POLE	C.B. TRIP (AMPS)	WIRE	CON-DUIT	VA	"A" VA LOAD	"B" VA LOAD	"C" VA LOAD	VA	CON-DUIT	WIRE	C.B. TRIP (AMPS)	POLE	DESCRIPTION	CKT #		
1						830	1,330			500			20	1	SPARE	2		
3	NEWACTUATOR	3	15	#12	1/2"	830		830							SPACE	4		
5						830			830						SPACE	6		
7	SPARE	1	20			500	500								SPACE	8		
9	SPACE							0							SPACE	10		
11	SPACE								0						SPACE	12		
TOTALS							1,830	830	830									
CONNECTED LOAD (KVA):						2.7	DEMAND LOAD (KVA):						2.7	AMPS/PHASE:				11

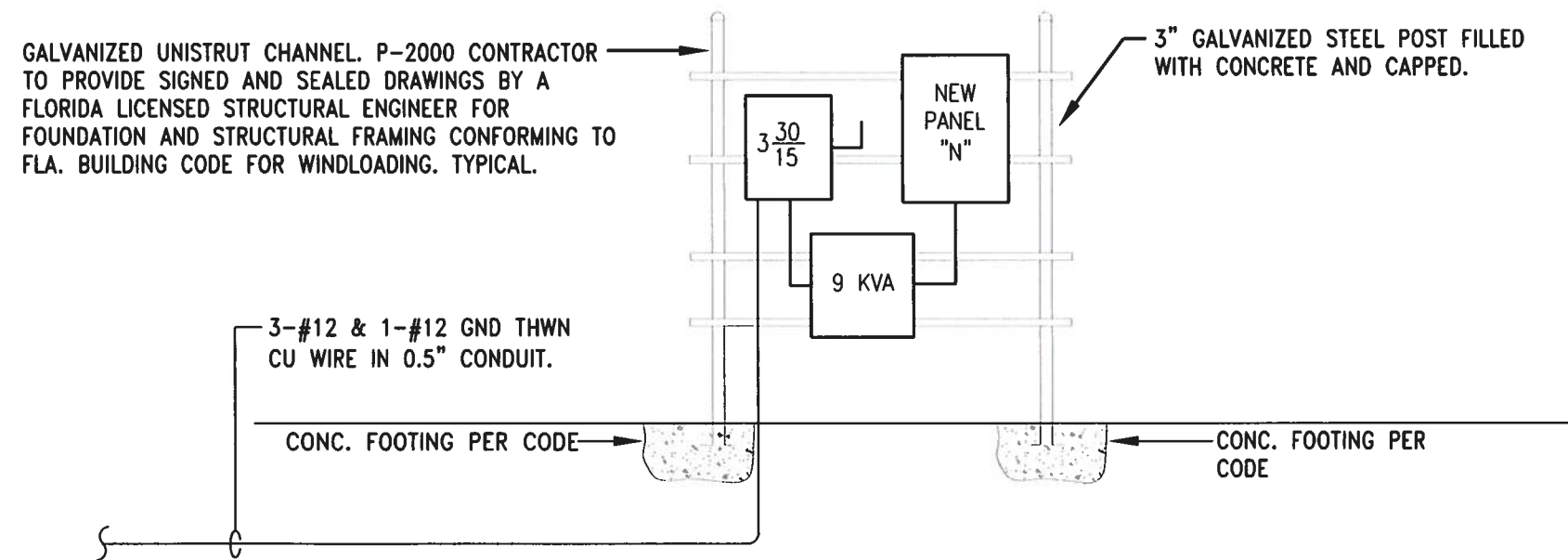

- GENERAL NOTES**
- 1-ALL WIRES SHALL RUN UNDERGROUND MINIMUM 24" BELOW FINISH GRADE.
 - 2-ALL DEVICES SHALL BE NEMA-3R RATED.

UNISTRUT MOUNTING DETAIL
NOT TO SCALE

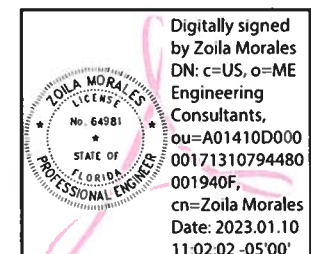

Zoila Morales, Electrical P.E. #64981
M.E. Engineering Consultants, Inc.
11401 SW 40TH Street Suite 301
Ph (786)275-4635
CA 29121

REVISIONS							
DATE	BY	DESCRIPTION	DATE	BY	DESCRIPTION	DATE	BY

SW 2nd Street
SW 87 Ave and SW 2 St
PUMP STATION
IMPROVEMENT PROJECT

NAME	DATE	NAME	DATE
DESIGNED BY: ZM		DRAWN BY: L.F. - M.T.	SEPT. 2022
CHECKED BY: ZM		CHECKED BY: ZM	
SUPERVISED BY: ZOILA MORALES			



ELECTRICAL PANEL SCHEDULES AND DETAIL

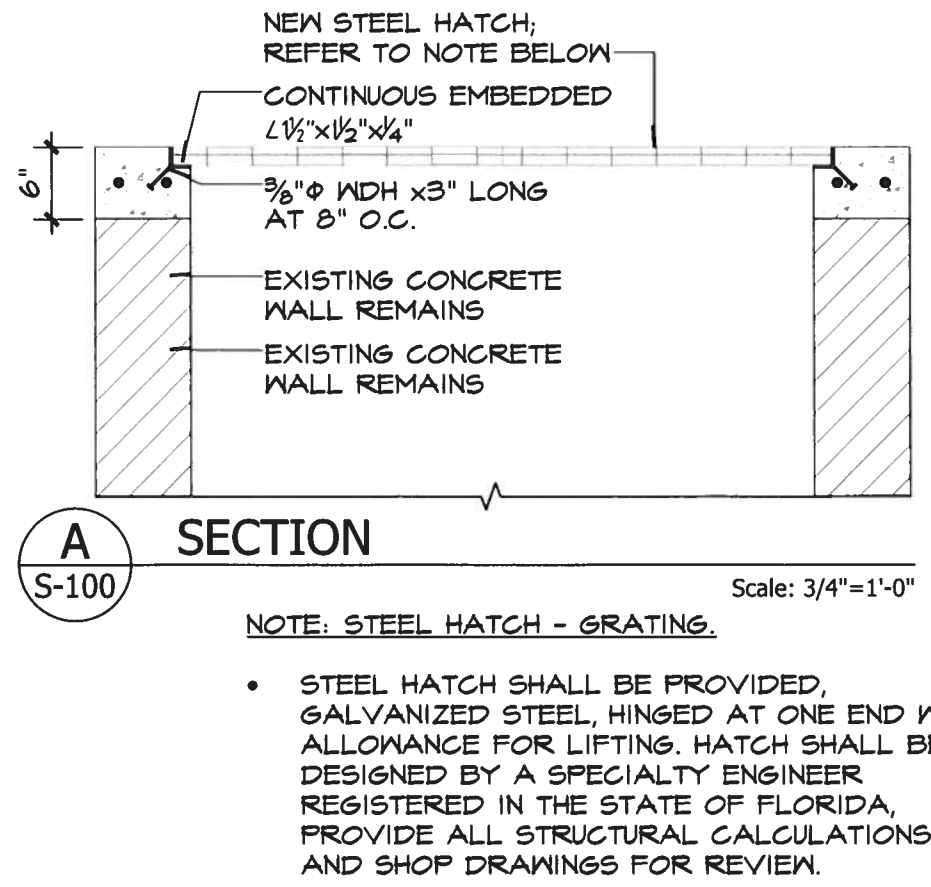
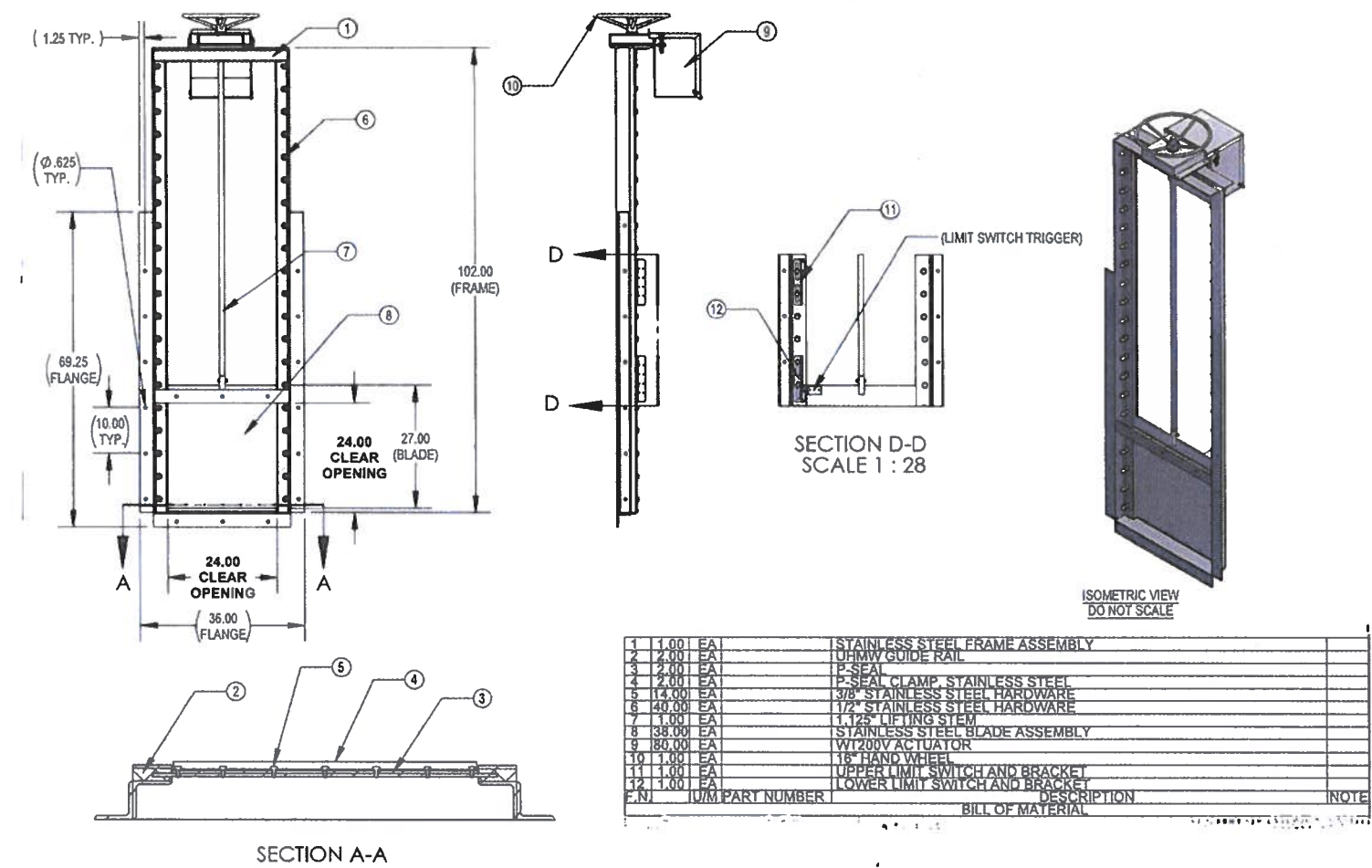
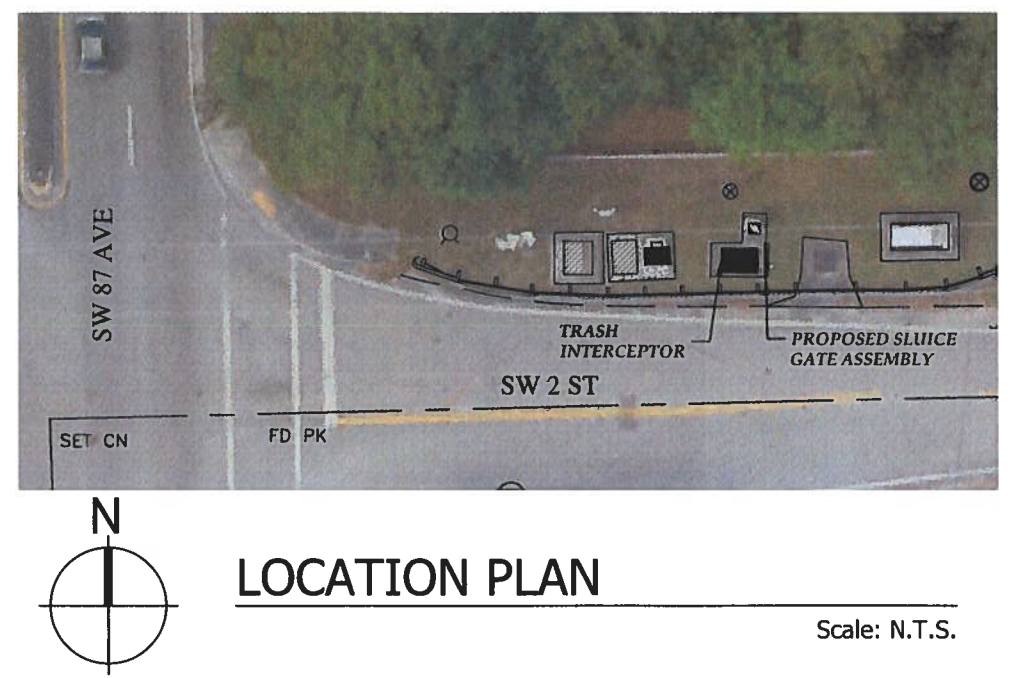
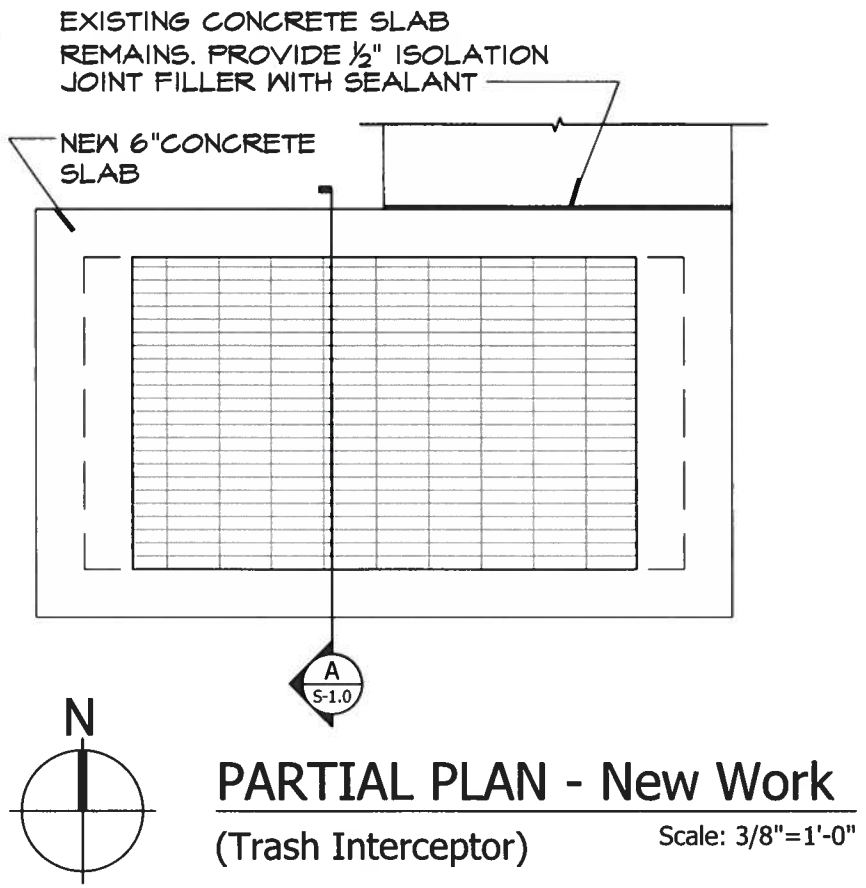
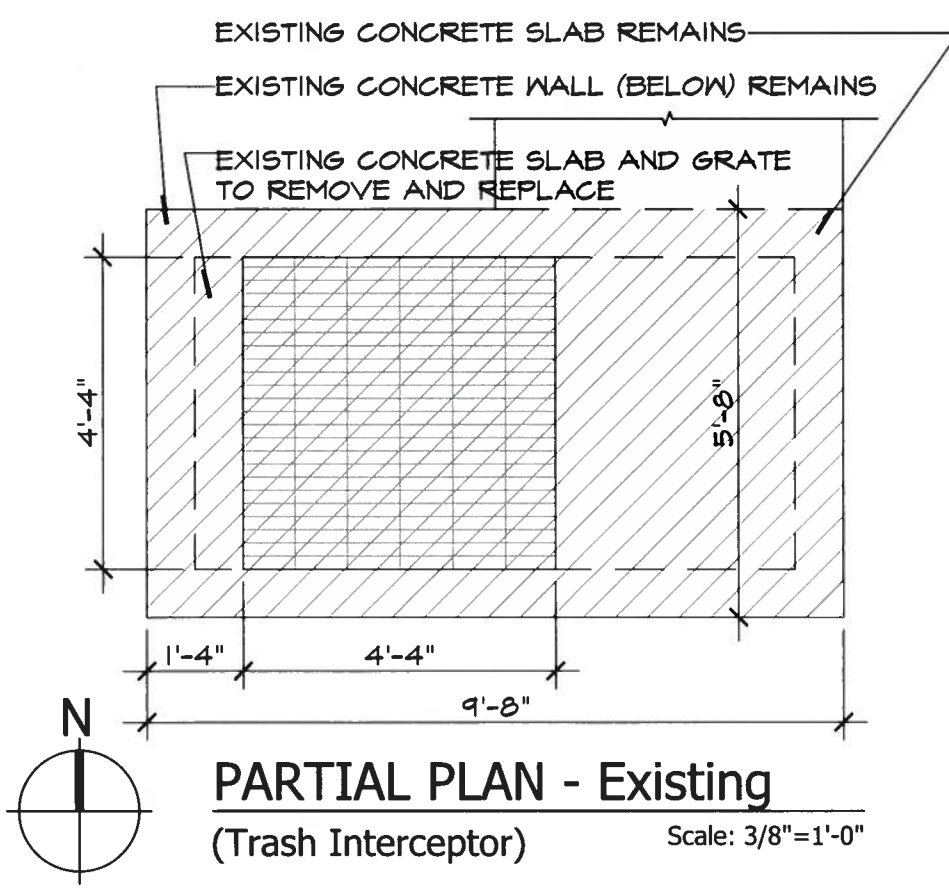

Digitally signed by Paul Ingelmo
Date: 2023.01.30 12:03:53 -05'00'

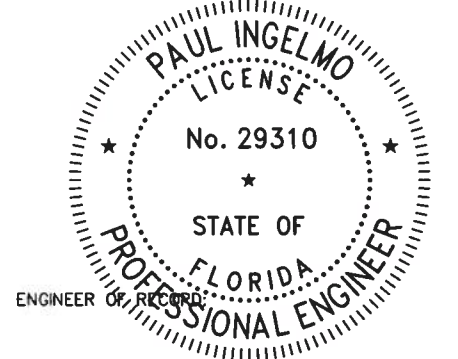

PAUL INGELMO P.E.
LICENSE NO. P.E. 29310 - C.A 26864
INGELMO ASSOCIATES PA

REVISIONS					
DATE	BY	DESCRIPTION	DATE	BY	DESCRIPTION

SW 2nd Street
SW 87 Ave and SW 2 St
PUMP STATION
IMPROVEMENT PROJECT

DESIGNED BY	NAME	DATE	DRAWN BY	NAME	DATE
PI			IL		SEPT. 2022

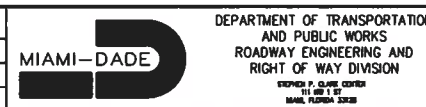

IMPROVEMENTS PLAN, SECTIONS, DETAIL AND NOTES

S-100