



Friday, May 23, 2025

RESPONSE LETTER NO. 2 TO REQUEST FOR INFORMATION

Project Title: **Roadway Improvements NW 107 Ave from NW 138 St to NW 170 St.**
Project No.: **20250046 (Capital)**

Pending From RFI No. 1. from Rafael E. Ramon, JVA Engineering Contractor, Inc.; dated May 14, 2025. (attached)

QUESTION: 25) Please confirm that any utility relocation, or utilities coordination that may hinder the ability to begin construction of the project without restrictions, will be completed before issuance of an NTP and within a reasonably brief amount of time since a notice of award is issued.

RESPONSE: 25) The County acknowledges the critical importance of ensuring that all utility relocations and associated coordination activities are addressed in a manner that supports the timely commencement of construction. It is our intent to complete any necessary utility coordination and relocations that could impede an unrestricted start of the project prior to the issuance of the Notice to Proceed (NTP). These efforts will be undertaken promptly following the Notice of Award to minimize any potential delays and maintain the project schedule.

QUESTION: 26) If any utilities will be relocated during construction, please advise as to what date these relocations will be completed by.

RESPONSE: 26) In the event that any utility relocations are required to occur concurrently with construction activities, a detailed schedule will be provided identifying the anticipated completion dates for each relocation. These dates will be established in coordination with the respective utility providers to ensure alignment with the overall project timeline and minimize impacts to construction sequencing.

RFI from Santiago Lopez, H&R Paving; dated 5/16/2025. (attached)

QUESTION: 1) The areas of contaminated material shown in the Soil Management Plan do not match those shown in the cross sections. Please clarify what information we should use to calculate the volumes of contaminated material.

RESPONSE: 1) Pay Item 125-4-3, Contaminated Solid Waste Removal and Disposal, was added to the bid form under Addendum No. 1 and will be used for the removal and disposal of contaminated soil and solid waste. Pay Item 120-4, Subsoil Excavation, will be used for the removal of unsuitable material, such as muck. The Contractor shall refer to and follow the approved Soil Management Plan (SMP) and Health and Safety Plan (HASP) provided in

Volume III – Permits. A minimum of 2 feet of solid waste/contaminated soils, as identified in both the cross sections and the SMP, shall be removed in the designated areas of concern located outside of the proposed canal excavation.

RFI from Santiago Lopez, H&R Paving; dated 5/16/2025. (attached)

QUESTION: 1) According to Soil Management Plan there are 57,896 CY of contaminated material on whole project, (42,000 CY outside of the channel). On the bid items there are 80,885 CY of subsoil excavation. Does this include the 57,896 CY of Contaminants called out in the SMP? Or are they two separate numbers.

RESPONSE: 1) Please refer to response for Question #1 on response letter 1 from Santiago Lopez, H&R Paving; dated April 24, 2025.

RFI from Ms. Hamill Andrade, Ric-Man International, Inc; dated 5/19/2025. (attached)

QUESTION: 1) Regarding Temp Lighting of the project. Will then entire project need temp lighting all at once? does the county have a spec or should we go off FDOT standard?

RESPONSE: 1) Refer to note #6 of the lighting plans general notes.

QUESTION: 2) Please clarify what is to be included in note 28:
What does the additional 20% Pole Assemble include:
We assume the following

- Pole
- Arm
- Fixture

But it could also be:

- Just the pole
- And or
- Concrete base
- And or
- MG Squared Pole cable distribution

RESPONSE: 2) Pole, Arm and Fixture.

RFI from Santiago Lopez, H&R Paving; dated 5/20/2025. (attached)

QUESTION: 1) The response received with RFI regarding Item 400-0-11 Gravity Wall does not clarify our concern. Could you please send us the scheme and height the Gravity Wall will have and the location?. Note that project has a separate item for Retaining Wall and Gravity Wall.

RESPONSE: 1) Pay Item 400-0-11 (Concrete Class NS) shall be used for the construction of concrete collars and pipe plugs, in accordance with FDOT

Standard Plans Index 430-001. Please note that the bid form has been revised under Addendum No. 2 to remove the reference to the Gravity Wall from the description of Item 400-0-11.

RFI from Ms. Hamill Andrade, Ric-Man International, Inc; dated 5/20/2025. (attached)

QUESTION: 1) Are there any permits requiring fees? If yes which agencies and what are the fees?

RESPONSE: 1) The Contractor is responsible for obtaining a Maintenance of Traffic (MOT) permit from the County. The County will cover the costs of all other permits required for the construction of the project

QUESTION: 2) Volume 1 PDF 125 States: "...the testing of samples and materials will be made at the expense of the Owner by the project testing laboratory..." Can we assume that tests such as densities, concrete cylinders, LBRs, etc. are included?

RESPONSE: 2) Yes, standard quality control tests such as density testing, concrete cylinder breaks, and LBRs are included and will be performed at the Owner's expense by the project testing laboratory.

QUESTION: 3) Vol.1 PDF 401, 2.02 "DEPARTMENT-FURNISHED EQUIPMENT INSTALLED BY CONTRACTOR." Please clarify if this is applicable to this project.

RESPONSE: 3) Not applicable to this project.

QUESTION: 4) Vol.1 PDF 261, K. Limitations of Operations, 1 General, c, states: "All construction activities, designated by Engineer as requiring inspection by the County, must be scheduled to coincide with the hours of availability of Engineer or Engineer's duly authorized inspector. The hours of availability are from 7:00 AM until 4:30 PM Monday through Friday; unless otherwise approved by the Engineer, these construction activities must be scheduled to coincide with the aforementioned hours of availability." Based on the 657 contract days, it will likely necessitate working 10+ hour days. Please clarify the language to either allow the additional hours or provide the overtime fees to include in the bid.

RESPONSE: 4) The means and methods for performing construction activities, including scheduling, are the sole responsibility of the Contractor. Any required inspections outside of the standard hours must be coordinated with the Engineer in advance.

RFI from Ms. Hamill Andrade, Ric-Man International, Inc; dated 5/22/2025.

QUESTION: 5) We have observed there is illegal dumping at the project site and no way to determine how much more will occur between now and the contract



award as we have no control to prohibit more illegal dumping. We assume all illegal dumping will be treated as a change order and paid under the contingency line item.

RESPONSE: 5) Thank you for bringing this matter to our attention. Please be advised that any site conditions impacting the scope of work will be evaluated in accordance with the contract terms and applicable procurement procedures.

END OF REQUEST FOR INFORMATION No. 2

Sincerely,

A handwritten signature in blue ink, appearing to read "Orlando Martinez".

Signed by Orlando Martinez,
Manager, Project Control Section
for Tiondra Wright 05/23/2025

Tiondra Wright
Chief, Capital Improvements Division
Department of Transportation and Public Works (DTPW)

Tw:kf

c:

Katherine Fernandez, DTPW
Alejandro Sauleda, P.E, DTPW
Laurie Johnson, SBD

Leandro Ona, P.E. DTPW
Miguel Soria, P.E. DTPW
Eric Perez, SBD

Caesar Suarez, SBD
Project File
Clerk of the Board

Fernandez, Katherine (DTPW)

From: Rafael Ramon <rr@jvaengineering.com>
Sent: Tuesday, May 13, 2025 4:41 PM
To: Fernandez, Katherine (DTPW); Clerk of the Board (COC)
Cc: Francisco A. Cajade; Reynier Santiesteban
Subject: 107 bid questions

EMAIL RECEIVED FROM EXTERNAL SOURCE

Good afternoon Ms. Fernandez;

On behalf of JVA Engineering Contractor and having thoroughly reviewed the solicitation documents, we would like to present to the County's consideration, the following questions / requests for clarification.

1. CAR Contractor – Please confirm that there will not be a Contamination Assessment/Remediation Contractor (CAR) assigned to this project.
2. Please confirm there is no Allowance for a Contamination Assessment/Remediation Contractor (CAR).
3. Pay Item 110-1-1B Clearing and Grubbing: -What thickness of superficial material will be considered clearing and grubbing?
4. Pay Item 110-1-1B Clearing and Grubbing: - What treatment -for measuring and billing purposes- will be given to the removal of solid waste found directly on the surface of the ROW?
5. Pay Item 110-1-1B Clearing and Grubbing: -What treatment will be given to solid waste found within the thickness of material, which would ordinarily be considered clearing and grubbing, when performed in clean/undisturbed material and not in soil known to be contaminated with solid waste.
6. Pay Item 120-4 Subsoil excavation: -What is the method of measurement for subsoil excavation?(Surveying, truck loads)
7. Pay Item 120-4 Subsoil excavation: -What are the limits of subsoil excavation? From what depth measured from the surface is excavation considered subsoil excavation?
8. Pay Item 120-4 Subsoil excavation: -What is the criteria used to define subsoil excavation?
9. Pay Item 120-4 Subsoil excavation (solid waste): -Is solid waste above ground considered subsoil excavation for measuring/quantifying purposes?
10. Pay Item 120-4 Subsoil excavation (solid waste): -Is Solid waste encountered within the limits of regular excavation considered subsoil excavation?
11. Pay Item 120-4 Subsoil excavation (solid waste): -What is the max depth of subsoil excavation?
12. Please advise as to type of solid waste that will be encountered and what kind of disposal will be required for it.
13. Pay Item 120-4 Subsoil excavation (solid waste): -Is the entire quantity shown in the bid documents to be considered solid waste?
14. What pay item covers contaminated soil removal?
15. If the soil is found to be contaminated with items/chemicals/elements other than what has already been identified in the soil report, please advise if this is to be treated separately (billed under a different pay item.. if so, which one?).

16. Please advise what is considered contaminated soil. What pollutants and in what ranges would deem a soil contaminated if found on a sample?
17. Please advise who determines if the soil is contaminated.
18. If testing is necessary to perform this determination, whose responsibility is it to perform these tests? Is it a compensable item? Under what pay item?
19. Sheet RD-28 of 86 shows soil removal – what pay item is this quantity to be paid under?
20. FPL Duct bank is shown as a separate contract. Please provide the date when this work will be completed.
21. Please advise on the current status of the FPL Duct Bank project.
22. In case it has been completed, please provide the “As-Builts” of the FPL Duct Bank, NIC and constructed by others.
23. In case it is yet to be built, Please provide current Plans of the FPL duct bank to be constructed by others.
24. Please confirm that all utility relocations will be completely done before NTP is issued.
25. Please confirm that any utility relocation, or utilities coordination that may hinder the ability to begin construction of the project without restrictions, will be completed before issuance of an NTP and within a reasonably brief amount of time since a notice of award is issued.
26. If any utilities will be relocated during construction, please advise as to what date these relocations will be completed by.
27. The plans show encroachments into the road. STA 34+00 has what seems to be a laydown area for the Florida Fruit Lands Company. Please confirm that there will be no encroachments in this nor in any other area of the project.
28. We are waiting for answers on these RFI's. These answers will materially impact our bid amount. Could the County consider extending the bid till after all RFI's are answered?
29. When is the project NTP anticipated?
30. What is the deadline to submit to the County's consideration any additional questions or RFI's?
31. Will the County provide QC and laboratory services?
32. Is there a User Access Program (UAP) fee? Of what percentage?
33. Is there an inspector general fee? Of what percentage?
34. Can the contractor propose a different Temporary Traffic Control Plan (TTCP) or do we have to use the one in the plans?
35. Please confirm contractor is to include Superpave Asphalt SP TL-D with PG 76-22 per typical section criteria?
36. Please confirm contractor is to exclude channel excavation on the section where there is an existing canal?
37. Please clarify the note “coordination and design of this area is in progress and will be finalized during post design?
38. Please confirm the construction time is 600 calendar days. The project's complexity seems to merit more time. DTPW has given more time in similar projects, would a longer contract time be possible?
39. Please confirm if there is any protected tree that needs to be relocated?
40. Please confirm if all trees are going to be removed?

Many thanks in advance for your attention to this matter.

Sincerely,

Rafael E. Ramon
On behalf of JVA Engineering Contractor, Inc.

JVA Engineering Contractor, Inc.

6600 NW 32nd Avenue

Miami, FL 33147

O: 305-696-7902

F: 305-696-7903

info@jvaengineering.com



Please consider the environment before printing this message.

Fernandez, Katherine (DTPW)

From: Santiago Lopez <santiago@hrpaving.com>
Sent: Friday, May 16, 2025 4:02 PM
To: Fernandez, Katherine (DTPW)
Cc: Clerk of the Board (COC); Abe Rodriguez
Subject: 20250046 Roadway Improvements to NW 107 Ave from NW 138 St to NW 170 St - RFI No 5

EMAIL RECEIVED FROM EXTERNAL SOURCE

Good afternoon Katherine,
The areas of contaminated material shown in the Soil Management Plan do not match those shown in the cross sections. Please clarify what information we should use to calculate the volumes of contaminated material.

Santiago Lopez



1955 N.W. 110 Avenue
Miami, FL 33172

OFFICE: (305)261-3005
FAX: (305)592-6079

“35 YEARS SERVING OUR COMMUNITY”

From: Santiago Lopez
Sent: Tuesday, May 13, 2025 2:40 PM
To: 'Katherine.Fernandez@miamidade.gov'
Cc: 'clerkbcc@miamidade.gov'; Abe Rodriguez
Subject: 20250046 Roadway Improvements to NW 107 Ave from NW 138 St to NW 170 St - RFI No 4

Good afternoon Katherine

Can you send us the details & locations of the gravity wall included in the Item 400-0-11?

Santiago Lopez



1955 N.W. 110 Avenue
Miami, FL 33172

OFFICE: (305)261-3005

FAX: (305)592-6079

“35 YEARS SERVING OUR COMMUNITY”

From: Santiago Lopez

Sent: Tuesday, April 29, 2025 4:52 PM

To: 'Katherine.Fernandez@miamidade.gov'

Cc: 'clerkbcc@miamidade.gov'; Abe Rodriguez

Subject: Project 20250046 Roadway Improvements to NW 107 Ave from NW 138 St to NW 170 St - RFI No 3

Good afternoon Katherine,

Please review the following concerns and provide us with clarifications for them.

- How the existing sinking and unevenness on northbound of NW 107th Ave will be improved once the temporary widening is completed?
- As shown in the profile drawings, the existing FPL poles with communication cables conflict with the project. We would like to know if these conflicts will be resolved before the NTP. Please clarify.
- What is the current status of the proposed FPL duct bank under separate contract shown on the drainage plans?

Santiago Lopez



1955 N.W. 110 Avenue
Miami, FL 33172

OFFICE: (305)261-3005

FAX: (305)592-6079

“35 YEARS SERVING OUR COMMUNITY”

From: Santiago Lopez
Sent: Tuesday, April 29, 2025 9:50 AM
To: 'Katherine.Fernandez@miamidade.gov'
Cc: 'clerkbcc@miamidade.gov'; Abe Rodriguez
Subject: Project 20250046 Roadway Improvements to NW 107 Ave from NW 138 St to NW 170 St - RFI No 2

Good morning Katherine,

The bid form received for this project shows a contract period of 730 calendar days, but the instruction to bidders Article 10 Contract Times shows 600 calendar days. Could you clarify what the correct duration is?

Santiago Lopez



1955 N.W. 110 Avenue
Miami, FL 33172

OFFICE: (305)261-3005
FAX: (305)592-6079

“35 YEARS SERVING OUR COMMUNITY”

From: Santiago Lopez
Sent: Thursday, April 24, 2025 2:31 PM
To: 'Katherine.Fernandez@miamidade.gov'
Cc: 'clerkbcc@miamidade.gov'; Abe Rodriguez
Subject: Project 20250046 Roadway Improvements to NW 107 Ave from NW 138 St to NW 170 St - RFI No 1

Good afternoon Katherine,

We need to clarify whether the Solid Waste Removal included in the Subsoil excavation is contaminated or not. Please note that the hauling cost is significant.

Also, under what item will be included the costs for installation of the concrete barriers type K shown in the Temporary Traffic Control Plans, typical section phase 1 from Station 29+96.01 to 69+46.87 be included?

Santiago Lopez



1955 N.W. 110 Avenue
Miami, FL 33172

OFFICE: (305)261-3005

FAX: (305)592-6079

"35 YEARS SERVING OUR COMMUNITY"

Fernandez, Katherine (DTPW)

From: Santiago Lopez <santiago@hrpaving.com>
Sent: Friday, May 16, 2025 4:59 PM
To: Fernandez, Katherine (DTPW)
Cc: Clerk of the Board (COC); Abe Rodriguez
Subject: 20250046 Roadway Improvements to NW 107 Ave from NW 138 St to NW 170 St - RFI No 6

EMAIL RECEIVED FROM EXTERNAL SOURCE

Katherine,

According to Soil Management Plan there are 57,896 CY of contaminated material on whole project, (42,000 CY outside of the channel). On the bid items there are 80,885 CY of subsoil excavation. Does this include the 57,896 CY of Contaminants called out in the SMP? Or are they two separate numbers.

Santiago Lopez



1955 N.W. 110 Avenue
Miami, FL 33172

OFFICE: (305)261-3005

FAX: (305)592-6079

"35 YEARS SERVING OUR COMMUNITY"

From: Santiago Lopez
Sent: Friday, May 16, 2025 4:02 PM
To: 'Katherine.Fernandez@miamidade.gov'
Cc: 'clerkbcc@miamidade.gov'; Abe Rodriguez
Subject: 20250046 Roadway Improvements to NW 107 Ave from NW 138 St to NW 170 St - RFI No 5

Good afternoon Katherine,

The areas of contaminated material shown in the Soil Management Plan do not match those shown in the cross sections. Please clarify what information we should use to calculate the volumes of contaminated material.

Santiago Lopez



1955 N.W. 110 Avenue
Miami, FL 33172

OFFICE: (305)261-3005

FAX: (305)592-6079

“35 YEARS SERVING OUR COMMUNITY”

From: Santiago Lopez

Sent: Tuesday, May 13, 2025 2:40 PM

To: 'Katherine.Fernandez@miamidade.gov'

Cc: 'clerkbcc@miamidade.gov'; Abe Rodriguez

Subject: 20250046 Roadway Improvements to NW 107 Ave from NW 138 St to NW 170 St - RFI No 4

Good afternoon Katherine

Can you send us the details & locations of the gravity wall included in the Item 400-0-11?

Santiago Lopez



1955 N.W. 110 Avenue
Miami, FL 33172

OFFICE: (305)261-3005

FAX: (305)592-6079

“35 YEARS SERVING OUR COMMUNITY”

From: Santiago Lopez

Sent: Tuesday, April 29, 2025 4:52 PM

To: 'Katherine.Fernandez@miamidade.gov'

Cc: 'clerkbcc@miamidade.gov'; Abe Rodriguez

Subject: Project 20250046 Roadway Improvements to NW 107 Ave from NW 138 St to NW 170 St - RFI No 3

Good afternoon Katherine,

Please review the following concerns and provide us with clarifications for them.

- How the existing sinking and unevenness on northbound of NW 107th Ave will be improved once the temporary widening is completed?
- As shown in the profile drawings, the existing FPL poles with communication cables conflict with the project. We would like to know if these conflicts will be resolved before the NTP. Please clarify.
- What is the current status of the proposed FPL duct bank under separate contract shown on the drainage plans?

Santiago Lopez



1955 N.W. 110 Avenue
Miami, FL 33172

OFFICE: (305)261-3005

FAX: (305)592-6079

"35 YEARS SERVING OUR COMMUNITY"

From: Santiago Lopez

Sent: Tuesday, April 29, 2025 9:50 AM

To: 'Katherine.Fernandez@miamidade.gov'

Cc: 'clerkbcc@miamidade.gov'; Abe Rodriguez

Subject: Project 20250046 Roadway Improvements to NW 107 Ave from NW 138 St to NW 170 St - RFI No 2

Good morning Katherine,

The bid form received for this project shows a contract period of 730 calendar days, but the instruction to bidders Article 10 Contract Times shows 600 calendar days. Could you clarify what the correct duration is?

Santiago Lopez



1955 N.W. 110 Avenue
Miami, FL 33172

OFFICE: (305)261-3005

FAX: (305)592-6079

“35 YEARS SERVING OUR COMMUNITY”

From: Santiago Lopez

Sent: Thursday, April 24, 2025 2:31 PM

To: 'Katherine.Fernandez@miamidade.gov'

Cc: 'clerkbcc@miamidade.gov'; Abe Rodriguez

Subject: Project 20250046 Roadway Improvements to NW 107 Ave from NW 138 St to NW 170 St - RFI No 1

Good afternoon Katherine,

We need to clarify whether the Solid Waste Removal included in the Subsoil excavation is contaminated or not. Please note that the hauling cost is significant.

Also, under what item will be included the costs for installation of the concrete barriers type K shown in the Temporary Traffic Control Plans, typical section phase 1 from Station 29+96.01 to 69+46.87 be included?

Santiago Lopez



1955 N.W. 110 Avenue
Miami, FL 33172

OFFICE: (305)261-3005

FAX: (305)592-6079

“35 YEARS SERVING OUR COMMUNITY”

Fernandez, Katherine (DTPW)

From: Hamill Andrade <hamilla@ric-man.us>
Sent: Monday, May 19, 2025 12:19 PM
To: Fernandez, Katherine (DTPW)
Cc: Andres Diaz; Larry Brennen; Rene Castillo Sr.
Subject: Re: PROJECT NO.: 20250046 Roadway Improvements to NW 107 Avenue from NW 138 Street to NW 170 Street
Attachments: Outlook-FDBD403D; Outlook-FDBD403D; Outlook-FDBD403D

EMAIL RECEIVED FROM EXTERNAL SOURCE

Good morning Ms Fernandez

We have 2 additional questions:

1-regarding Temp Lighting of the project

- Will then entire project need temp lighting all at once?
- does the county have a spec or should we go off FDOT standard?

2-Please clarify what is to be included in note 28:

What does the additional 20% Pole Assemble include:

We assume the following

Pole

Arm

Fixture

But it could also be:

-Just the pole

And or

- Concrete base

And or

- MG Squared Pole cable distribution

POLE DATA TABLE										
POLE	POLE/CKT TAG	SERVICE POINT	STATION	OFFSET	FIXTURE TYPE	ARM LENGTH	TILT	POLE HEIGHT	MOUNT TYPE	
POLE-01	011-021	A	28+97	8.51 LT	ATB-040003	8'	0°	40'	Carb and Gutter Sidewalk (Ground)	
POLE-02	022-021	A	28+84	8.00 LT	ATB-040003	8'	0°	40'	Carb and Gutter Sidewalk (Ground)	
POLE-03	033-021	A	30+26	10.89 RT	ATB-040003	8'	0°	40'	Carb and Gutter Sidewalk (Ground)	
POLE-04	044-021	A	30+10	7.51 LT	ATB-040003	8'	0°	40'	Carb and Gutter Sidewalk (Ground)	
POLE-05	055-021	A	30+84	7.14 LT	ATB-040003	8'	0°	40'	Carb and Gutter Sidewalk (Ground)	
POLE-06	066-021	A	32+18	7.15 LT	ATB-040003	8'	0°	40'	Carb and Gutter Sidewalk (Ground)	
POLE-07	077-021	A	33+84	6.93 LT	ATB-040003	8'	0°	40'	Carb and Gutter Sidewalk (Ground)	
POLE-08	088-021	A	35+54	7.03 LT	ATB-040003	8'	0°	40'	Carb and Gutter Sidewalk (Ground)	
POLE-09	099-021	A	37+37	6.35 LT	ATB-040003	8'	0°	40'	Carb and Gutter Sidewalk (Ground)	
POLE-10	100-021	A	38+07	7.15 LT	ATB-040003	8'	0°	40'	Carb and Gutter Sidewalk (Ground)	
POLE-11	111-021	A	40+77	7.21 LT	ATB-040003	8'	0°	40'	Carb and Gutter Sidewalk (Ground)	
POLE-12	122-021	A	42+47	7.26 LT	ATB-040003	8'	0°	40'	Carb and Gutter Sidewalk (Ground)	
POLE-13	133-021	A	44+17	7.24 LT	ATB-040003	8'	0°	40'	Carb and Gutter Sidewalk (Ground)	
POLE-14	144-021	A	45+87	7.22 LT	ATB-040003	8'	0°	40'	Carb and Gutter Sidewalk (Ground)	
POLE-15	155-021	A	47+57	7.21 LT	ATB-040003	8'	0°	40'	Carb and Gutter Sidewalk (Ground)	
POLE-16	166-021	A	49+27	3.33 LT	ATB-040003	8'	0°	40'	Carb and Gutter Sidewalk (Ground)	
POLE-17	177-022	A	50+97	7.16 LT	ATB-040003	8'	0°	40'	Carb and Gutter Sidewalk (Ground)	
POLE-18	188-022	A	52+58	7.17 LT	ATB-040003	8'	0°	40'	Carb and Gutter Sidewalk (Ground)	
POLE-19	199-022	A	54+14	7.17 LT	ATB-040003	8'	0°	40'	Carb and Gutter Sidewalk (Ground)	
POLE-20	200-022	A	54+98	7.22 RT	ATB-040003	8'	0°	40'	Carb and Gutter Sidewalk (Ground)	
POLE-21	211-022	A	56+65	7.17 LT	ATB-040003	8'	0°	40'	Carb and Gutter Sidewalk (Ground)	
POLE-22	222-022	A	58+30	7.17 LT	ATB-040003	8'	0°	40'	Carb and Gutter Sidewalk (Ground)	
POLE-23	233-022	A	59+96	7.29 LT	ATB-040003	8'	0°	40'	Carb and Gutter Sidewalk (Ground)	
POLE-24	244-022	A	61+17	7.21 LT	ATB-040003	8'	0°	40'	Carb and Gutter Sidewalk (Ground)	
POLE-25	255-022	A	62+87	7.18 LT	ATB-040003	8'	0°	40'	Carb and Gutter Sidewalk (Ground)	
POLE-26	266-022	A	64+60	6.08 LT	ATB-040003	8'	0°	40'	Carb and Gutter Sidewalk (Ground)	
POLE-27	277-022	A	66+24	5.81 LT	ATB-040003	8'	0°	40'	Carb and Gutter Sidewalk (Ground)	
POLE-28	288-022	A	67+97	7.12 LT	ATB-040003	8'	0°	40'	Carb and Gutter Sidewalk (Ground)	
POLE-29	299-022	A	69+67	7.16 LT	ATB-040003	8'	0°	40'	Carb and Gutter Sidewalk (Ground)	
POLE-30	300-022	A	71+37	7.19 LT	ATB-040003	8'	0°	40'	Carb and Gutter Sidewalk (Ground)	
POLE-31	311-021	B	73+27	7.23 LT	ATB-040003	8'	0°	40'	Carb and Gutter Sidewalk (Ground)	
POLE-32	322-021	B	74+77	7.25 LT	ATB-040003	8'	0°	40'	Carb and Gutter Sidewalk (Ground)	
POLE-33	333-021	B	76+47	7.27 LT	ATB-040003	8'	0°	40'	Carb and Gutter Sidewalk (Ground)	
POLE-34	344-021	B	78+17	7.30 LT	ATB-040003	8'	0°	40'	Carb and Gutter Sidewalk (Ground)	
POLE-35	355-021	B	79+87	7.33 LT	ATB-040003	8'	0°	40'	Carb and Gutter Sidewalk (Ground)	
POLE-36	366-021	B	81+57	7.39 LT	ATB-040003	8'	0°	40'	Carb and Gutter Sidewalk (Ground)	
POLE-37	377-021	B	83+27	7.32 LT	ATB-040003	8'	0°	40'	Carb and Gutter Sidewalk (Ground)	
POLE-38	388-021	B	84+97	7.05 LT	ATB-040003	8'	0°	40'	Carb and Gutter Sidewalk (Ground)	
POLE-39	399-021	B	86+67	7.07 LT	ATB-040003	8'	0°	40'	Carb and Gutter Sidewalk (Ground)	
POLE-40	400-021	B	88+37	7.08 LT	ATB-040003	8'	0°	40'	Carb and Gutter Sidewalk (Ground)	
POLE-41	411-021	B	90+07	7.10 LT	ATB-040003	8'	0°	40'	Carb and Gutter Sidewalk (Ground)	
POLE-42	422-021	B	91+77	7.09 LT	ATB-040003	8'	0°	40'	Carb and Gutter Sidewalk (Ground)	
POLE-43	433-021	B	93+47	7.07 LT	ATB-040003	8'	0°	40'	Carb and Gutter Sidewalk (Ground)	
POLE-44	444-021	B	95+02	7.06 LT	ATB-040003	8'	0°	40'	Carb and Gutter Sidewalk (Ground)	
POLE-45	455-021	B	95+11	7.20 RT	ATB-040003	8'	0°	40'	Carb and Gutter Sidewalk (Ground)	
POLE-46	466-021	B	96+48	7.25 RT	ATB-040003	8'	0°	40'	Carb and Gutter Sidewalk (Ground)	
POLE-47	477-022	B	98+87	6.78 LT	ATB-040003	8'	0°	40'	Carb and Gutter Sidewalk (Ground)	
POLE-48	488-022	B	98+57	6.78 LT	ATB-040003	8'	0°	40'	Carb and Gutter Sidewalk (Ground)	
POLE-49	499-022	B	100+27	6.89 LT	ATB-040003	8'	0°	40'	Carb and Gutter Sidewalk (Ground)	
POLE-50	500-022	B	101+97	7.06 LT	ATB-040003	8'	0°	40'	Carb and Gutter Sidewalk (Ground)	
POLE-51	511-022	B	103+67	7.07 LT	ATB-040003	8'	0°	40'	Carb and Gutter Sidewalk (Ground)	
POLE-52	522-022	B	105+37	7.08 LT	ATB-040003	8'	0°	40'	Carb and Gutter Sidewalk (Ground)	
POLE-53	533-022	B	107+07	7.07 LT	ATB-040003	8'	0°	40'	Carb and Gutter Sidewalk (Ground)	
POLE-54	544-022	B	108+64	7.05 LT	ATB-040003	8'	0°	40'	Carb and Gutter Sidewalk (Ground)	
POLE-55	555-022	B	110+47	7.16 LT	ATB-040003	8'	0°	40'	Carb and Gutter Sidewalk (Ground)	
POLE-56	566-022	B	112+17	7.07 LT	ATB-040003	8'	0°	40'	Carb and Gutter Sidewalk (Ground)	
POLE-57	577-022	B	113+87	7.09 LT	ATB-040003	8'	0°	40'	Carb and Gutter Sidewalk (Ground)	
POLE-58	588-022	B	115+57	7.10 LT	ATB-040003	8'	0°	40'	Carb and Gutter Sidewalk (Ground)	
POLE-59	599-022	B	117+27	7.55 LT	ATB-040003	8'	0°	40'	Carb and Gutter Sidewalk (Ground)	
POLE-60	600-022	B	118+97	7.12 LT	ATB-040003	8'	0°	40'	Carb and Gutter Sidewalk (Ground)	
POLE-61	611-022	B	120+67	7.14 LT	ATB-040003	8'	0°	40'	Carb and Gutter Sidewalk (Ground)	
POLE-62	622-022	B	122+37	7.17 LT	ATB-040003	8'	0°	40'	Carb and Gutter Sidewalk (Ground)	
POLE-63	633-022	B	123+17	7.17 RT	ATB-040003	8'	0°	40'	Carb and Gutter Sidewalk (Ground)	
POLE-64	644-022	B	123+85	7.23 RT	ATB-040003	8'	0°	40'	Carb and Gutter Sidewalk (Ground)	
POLE-65	655-022	B	124+22	7.51 LT	ATB-040003	8'	0°	40'	Carb and Gutter Sidewalk (Ground)	

GENERAL NOTES

- POWER COMPANY SHALL PROVIDE INCOMING SERVICE AT PLANS. THE DATE REQUIRED FOR INCOMING SERVICE TO CONTRACTOR WITH THE POWER COMPANY AT THE PRE C
- ALL EXPOSED CONDUIT OR SURFACE MOUNTED CONDUIT
- CONTRACTOR SHALL BE RESPONSIBLE FOR LOCATING AND CONFLICTS IN COOPERATION WITH THE UTILITY COMPANY
- STATIONING MAY BE ADJUSTED AS DIRECTED TO AVOID L IN THE PLANS.
- SIDEWALK SLABS DAMAGED DURING CONSTRUCTION SHALL NECESSARY TO MATCH THE EXISTING SIDEWALK.
- CONTRACTOR MUST MAINTAIN THE EXISTING LIGHTING SYS ONE UNTIL THE NEW LIGHTING SYSTEM CAN BE ACTIVATED BY F.P.B.L. SEE FOOT SPECIFICATION FOR ROADWAY LIGHT
- ALL MATERIAL, UNLESS OTHERWISE SPECIFIED, SHALL BE
- BRACKET ARMS, AND TRANSFORMER BASES SHALL BE AT LOCAL DESIGN CRITERIA USING THE APPLICABLE EQUATIO "STANDARD SPECIFICATIONS FOR HIGHWAY, SIGNS, LUMIN
- THE WIRES AT THE POLE, HANDHOLE, AND PULL BOXES DETAIL WITH SUFFICIENT LENGTH TO COMPLETELY REMOV ACCESSIBLE FOR CHANGING FUSES AND TROUBLE SHOOT
- THE LUMINAIRE MANUFACTURER SHALL PLACE A PERMAN IS IMPRINTED THE FOLLOWING INFORMATION: WATTAGE, B LAMP SETTING (POSITION IN LUMINAIRE), I.E.S., LIGHT DIS SPECIFIED, INPUT VOLTAGE AND POWER FACTOR, LUMIN
- GROUND RODS SHALL HAVE A RESISTANCE TO GROUND A RESISTANCE IS NOT AS LOW AS 25 OHMS, TWO OR MORE BE USED.
- CONTRACTOR WILL INCLUDE IN THE COST OF THE LIGHTN TO INSURE THAT ALL POLES ARE INSTALLED AT THE PRI
- ALL SALVAGEABLE MATERIALS AND ALL MATERIALS TO BE TRANSPORTED AND OFF LOADED TO THE FOLLOWING LOC COUNTY: MIAMI-DADE COUNTY MAINTENANCE YARD 7100 NW 36th STREET MIAMI, FL 33166 TELEPHONE: (305) 562-3580
- CONTRACTOR MUST CONTACT BELL SOUTH, FPA&L, AND O COMMENCEMENT OF CONSTRUCTION AND MUST NOTIFY EN CONDITIONS DIFFER FROM CONDITIONS INDICATED ON THE
- IN ACCORDANCE WITH THE NATIONAL ELECTRIC CODE (NEC) STANDARDS, THE CONTRACTOR MUST IDENTIFY ALL CHLO LIGHT POLE ASSEMBLIES.
- PULL BOXES, JUNCTION BOXES, AND ALL ELECTRICAL WO REQUIREMENTS), THE NATIONAL ELECTRICAL SAFETY COD
- USE PVC SCHEDULE 40 CONDUIT THROUGHOUT THE ENTIT THE CONDUIT SHOULD BE EMBEDDED IN 1:10 CONCRETE I
- ANY INCIDENTAL ITEMS OR ACCESSORIES REQUIRED TO O INCIDENTAL ITEMS MAY INCLUDE, BUT ARE NOT LIMITED T AND FUSE HOLDERS, ELECTRICAL TAPE, SCOTCHKOTE, PU RESTORATION, CONCRETE SLAB REPLACEMENT, ETC.
- POLES SHALL HAVE A FRANGIBLE TRANSFORMER BASE W
- ALL GROUNDING CONNECTIONS SHALL BE EXOTHERMICALL GUIDELINES.
- CONTRACTOR MUST MINIMIZE TRENCHING ACROSS STREET SIGNALIZATION INTERCONNECT CONDUIT/WIRING AS DEPIC
- MAINTAINING AGENCY FOR LIGHTING IS MIAMI-DADE COU WITH APPLICABLE COUNTY OFFICIALS AND INSPECTORS PI
- CONTRACTOR SHALL MAINTAIN SAFE ACCESS TO SIDE ST AT ALL TIMES DURING CONSTRUCTION.
- ALL CONDUIT TRENCHING MUST BE PROPERLY BACKFILL (EACH WORK DAY OR WHENEVER THE WORK ZONE BECOM
- THE CONTRACTOR MUST EXERCISE EXTREME CAUTION WH PROPOSED UNDERGROUND AND OVERHEAD UTILITIES.
- STREET LIGHTS MUST COMPLY WITH OSHA REQUIRED MINI AND COMMUNICATION LINES.
- FURNISH AND INSTALL AN ALUMINUM IDENTIFICATION TAG ELECTRICAL LOAD CENTER. TAGS MUST BE 2" x 8" IN SI BACKGROUND, ATTACHED WITH RIVETS (NO SCREWS). NUI IDENTIFICATION TAG DETAIL TAG MUST BE PLACED 5 FEET WHEN DRIVING IN THE DIRECTION OF THE POLE TAG
- DELIVER 20% ADDITIONAL POLE ASSEMBLIES TO TSS FOR

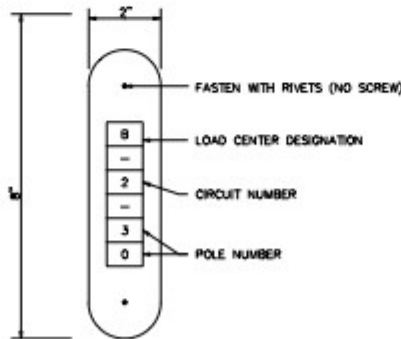

POLE IDENTIFICATION TAG DETAIL

REVISIONS						PREPARED BY:		T.Y. LIN INTERNATIONAL	REVISIONS
DATE	BY	DESCRIPTION	DATE	BY	DESCRIPTION				

301 ALHAMBRA CIRCLE, SUITE 900		REVISION
CORP., CHICAGO, IL 60614 USA		ORIGIN
PHONE: (312) 567-0880 / FAX: (312) 567-1771		SUPPLIER

201 ALHAMBRA CIRCLE, SUITE 200
CORAL GABLES, FL 33134 USA
PHONE: (305) 267-1888 • FAX: (305) 267-1771

Thank You,
Ms. Hamill Andrade
Ric-Man International, Inc
1545 NW 27th Ave
Pompano Beach, FL 33069
Office: 954-426-1042
Fax: 954-426-0717
Email: hamilla@ric-man.us

North Miami Beach Office:
1100 NE 163RD Street Ste 102/103
North Miami Beach, FL 33162
www.ric-man.us



Please consider the environment before printing this e-mail. The information contained in this e-mail is confidential and intended solely for the use of the addressee(s) listed above. If you have received this message in error or otherwise, please destroy all copies of this message immediately

From: Hamill Andrade
Sent: Friday, May 16, 2025 12:16 PM
To: Fernandez, Katherine (DTPW)
Cc: Andres Diaz; Larry Brennen; Rene Castillo Sr.
Subject: Re: PROJECT NO.: 20250046 Roadway Improvements to NW 107 Avenue from NW 138 Street to NW 170 Street

Good afternoon
Some additional questions

- Are there any existing Asbestos pipes within the work area of this project?
- What is the anticipated **award** date for this project?
- What is the anticipated **start** date for construction?
- Is there any known construction with **other contractors** within this project that may impact the work on this contract? If so:
 - 1. A. Where is the work involved?
 - a. B. What type of work is it?
 - 1. C. What are the dates anticipated?
- Is there any **tree removal** required in this project?
- Is there any Owner or **Utility companies work** planned in the project boundaries.
- What is the procedure and fees if any for obtaining **water** for testing and construction use?
- Will you be providing payment for **stored materials**? IF NOT PROVIDED
- Are there any materials to be **furnished by the City**?
- Any vibration Monitoring requirements in specs?
- Are there any schools within the within or impacting this project?
- Volume 1 PDF 81 States: 18.10 For contracts \$100,000 or greater, it is a condition of award for the Successful Bidder to submit a signed and completed First Tier Subcontractor / Direct Supplier Listing Form. The Successful Bidder cannot change or substitute subcontractors or suppliers from those listed in the aforementioned form without written approval from the County.” What is the deadline date for this submittal?

- a.
- 2.
- 3.
- 4.

Thank You,
Ms. Hamill Andrade
Ric-Man International, Inc
1545 NW 27th Ave
Pompano Beach, FL 33069
Office: 954-426-1042
Fax: 954-426-0717
Email: hamilla@ric-man.us

North Miami Beach Office:
1100 NE 163RD Street Ste 102/103
North Miami Beach, FL 33162
www.ric-man.us



 **Please consider the environment before printing this e-mail** The information contained in this e-mail is confidential and intended solely for the use of the addressee(s) listed above. If you have received this message in error or otherwise, please destroy all copies of this message immediately

From: Hamill Andrade <hamilla@ric-man.us>
Sent: Thursday, May 15, 2025 4:14 PM
To: Fernandez, Katherine (DTPW) <katherine.fernandez@miamidade.gov>
Cc: Andres Diaz <andresd@ric-man.us>; Larry Brennen <larryb@ric-man.us>; Rene Castillo Sr. <renesr@ric-man.us>
Subject: PROJECT NO.: 20250046 Roadway Improvements to NW 107 Avenue from NW 138 Street to NW 170 Street

Good afternoon
We have question regarding the referenced solicitation:
Is there any contamination we should be aware of on the project?

Thank You,
Ms. Hamill Andrade
Ric-Man International, Inc
1545 NW 27th Ave
Pompano Beach, FL 33069
Office: 954-426-1042
Fax: 954-426-0717
Email: hamilla@ric-man.us

North Miami Beach Office:
1100 NE 163RD Street Ste 102/103
North Miami Beach, FL 33162
www.ric-man.us



 **Please consider the environment before printing this e-mail** The information contained in this e-mail is confidential and intended solely for the use of the addressee(s) listed above. If you have received this message in error or otherwise, please destroy all copies of this message immediately

Fernandez, Katherine (DTPW)

From: Santiago Lopez <santiago@hrpaving.com>
Sent: Tuesday, May 20, 2025 8:36 AM
To: Fernandez, Katherine (DTPW)
Cc: Clerk of the Board (COC); Abe Rodriguez
Subject: 20250046 Roadway Improvements to NW 107 Ave from NW 138 St to NW 170 St - RFI No 7

Follow Up Flag: Follow up
Flag Status: Flagged

EMAIL RECEIVED FROM EXTERNAL SOURCE

Good morning Katherine,

The response received with RFI regarding Item 400-0-11 Gravity Wall does not clarify our concern. Could you please send us the scheme and height the Gravity Wall will have and the location?. Note that project has a separate item for Retaining Wall and Gravity Wall.

Santiago Lopez



1955 N.W. 110 Avenue
Miami, FL 33172

OFFICE: (305)261-3005

FAX: (305)592-6079

"35 YEARS SERVING OUR COMMUNITY"

From: Santiago Lopez
Sent: Friday, May 16, 2025 4:59 PM
To: 'Katherine.Fernandez@miamidade.gov'
Cc: 'clerkbcc@miamidade.gov'; Abe Rodriguez
Subject: 20250046 Roadway Improvements to NW 107 Ave from NW 138 St to NW 170 St - RFI No 6

Katherine,

According to Soil Management Plan there are 57,896 CY of contaminated material on whole project, (42,000 CY outside of the channel). On the bid items there are 80,885 CY of subsoil excavation. Does this include the 57,896 CY of Contaminants called out in the SMP? Or are they two separate numbers.

Santiago Lopez



1955 N.W. 110 Avenue
Miami, FL 33172

OFFICE: (305)261-3005

FAX: (305)592-6079

“35 YEARS SERVING OUR COMMUNITY”

From: Santiago Lopez

Sent: Friday, May 16, 2025 4:02 PM

To: 'Katherine.Fernandez@miamidade.gov'

Cc: 'clerkbcc@miamidade.gov'; Abe Rodriguez

Subject: 20250046 Roadway Improvements to NW 107 Ave from NW 138 St to NW 170 St - RFI No 5

Good afternoon Katherine,

The areas of contaminated material shown in the Soil Management Plan do not match those shown in the cross sections. Please clarify what information we should use to calculate the volumes of contaminated material.

Santiago Lopez



1955 N.W. 110 Avenue
Miami, FL 33172

OFFICE: (305)261-3005

FAX: (305)592-6079

“35 YEARS SERVING OUR COMMUNITY”

From: Santiago Lopez

Sent: Tuesday, May 13, 2025 2:40 PM

To: 'Katherine.Fernandez@miamidade.gov'

Cc: 'clerkbcc@miamidade.gov'; Abe Rodriguez

Subject: 20250046 Roadway Improvements to NW 107 Ave from NW 138 St to NW 170 St - RFI No 4

Good afternoon Katherine

Can you send us the details & locations of the gravity wall included in the Item 400-0-11?

Santiago Lopez



1955 N.W. 110 Avenue
Miami, FL 33172

OFFICE: (305)261-3005
FAX: (305)592-6079

“35 YEARS SERVING OUR COMMUNITY”

From: Santiago Lopez

Sent: Tuesday, April 29, 2025 4:52 PM

To: 'Katherine.Fernandez@miamidade.gov'

Cc: 'clerkbcc@miamidade.gov'; Abe Rodriguez

Subject: Project 20250046 Roadway Improvements to NW 107 Ave from NW 138 St to NW 170 St - RFI No 3

Good afternoon Katherine,

Please review the following concerns and provide us with clarifications for them.

- How the existing sinking and unevenness on northbound of NW 107th Ave will be improved once the temporary widening is completed?
- As shown in the profile drawings, the existing FPL poles with communication cables conflict with the project. We would like to know if these conflicts will be resolved before the NTP. Please clarify.
- What is the current status of the proposed FPL duct bank under separate contract shown on the drainage plans?

Santiago Lopez



1955 N.W. 110 Avenue
Miami, FL 33172

OFFICE: (305)261-3005

FAX: (305)592-6079

“35 YEARS SERVING OUR COMMUNITY”

From: Santiago Lopez

Sent: Tuesday, April 29, 2025 9:50 AM

To: 'Katherine.Fernandez@miamidade.gov'

Cc: 'clerkbcc@miamidade.gov'; Abe Rodriguez

Subject: Project 20250046 Roadway Improvements to NW 107 Ave from NW 138 St to NW 170 St - RFI No 2

Good morning Katherine,

The bid form received for this project shows a contract period of 730 calendar days, but the instruction to bidders Article 10 Contract Times shows 600 calendar days. Could you clarify what the correct duration is?

Santiago Lopez



1955 N.W. 110 Avenue
Miami, FL 33172

OFFICE: (305)261-3005

FAX: (305)592-6079

“35 YEARS SERVING OUR COMMUNITY”

From: Santiago Lopez

Sent: Thursday, April 24, 2025 2:31 PM

To: 'Katherine.Fernandez@miamidade.gov'

Cc: 'clerkbcc@miamidade.gov'; Abe Rodriguez

Subject: Project 20250046 Roadway Improvements to NW 107 Ave from NW 138 St to NW 170 St - RFI No 1

Good afternoon Katherine,

We need to clarify whether the Solid Waste Removal included in the Subsoil excavation is contaminated or not. Please note that the hauling cost is significant.

Also, under what item will be included the costs for installation of the concrete barriers type K shown in the Temporary Traffic Control Plans, typical section phase 1 from Station 29+96.01 to 69+46.87 be included?

Santiago Lopez



1955 N.W. 110 Avenue
Miami, FL 33172

OFFICE: (305)261-3005

FAX: (305)592-6079

"35 YEARS SERVING OUR COMMUNITY"

Fernandez, Katherine (DTPW)

From: Hamill Andrade <hamilla@ric-man.us>
Sent: Tuesday, May 20, 2025 9:38 AM
To: Fernandez, Katherine (DTPW)
Cc: Andres Diaz; Larry Brennen; Rene Castillo Sr.
Subject: Re: PROJECT NO.: 20250046 Roadway Improvements to NW 107 Avenue from NW 138 Street to NW 170 Street
Attachments: Outlook-FDBD403D; Outlook-FDBD403D; Outlook-FDBD403D; Outlook-FDBD403D
Follow Up Flag: Follow up
Flag Status: Flagged

EMAIL RECEIVED FROM EXTERNAL SOURCE

Good morning Ms. Fernandez

See below for additional questions in regard to referenced project

1. Are there any permits requiring fees? If yes which agencies and what are the fees?
2. Volume 1 PDF 125 States: "...the testing of samples and materials will be made at the expense of the Owner by the project testing laboratory..." Can we assume that tests such as densities, concrete cylinders, LBRs, etc. are included?
3. Vol.1 PDF 401, 2.02 "DEPARTMENT-FURNISHED EQUIPMENT INSTALLED BY CONTRACTOR." Please clarify if this is applicable to this project.
4. Vol.1 PDF 261, K. Limitations of Operations, 1 General, c, states: "All construction activities, designated by Engineer as requiring inspection by the County, must be scheduled to coincide with the hours of availability of Engineer or Engineer's duly authorized inspector. The hours of availability are from **7:00 AM until 4:30 PM Monday through Friday**; unless otherwise approved by the Engineer, these construction activities must be scheduled to coincide with the aforementioned hours of availability." Based on the 657 contract days, it will likely necessitate working 10+ hour days. Please clarify the language to either allow the additional hours or provide the overtime fees to include in the bid.

Thank You,
Ms. Hamill Andrade
Ric-Man International, Inc
1545 NW 27th Ave
Pompano Beach, FL 33069
Office: 954-426-1042
Fax: 954-426-0717
Email: hamilla@ric-man.us

North Miami Beach Office:
1100 NE 163RD Street Ste 102/103
North Miami Beach, FL 33162
www.ric-man.us

 [ric_man_int](https://www.instagram.com/ric_man_int)

From: Hamill Andrade <hamilla@ric-man.us>

Sent: Monday, May 19, 2025 12:19 PM

To: Fernandez, Katherine (DTPW) <katherine.fernandez@miamidade.gov>

Cc: Andres Diaz <andresd@ric-man.us>; Larry Brennen <larryb@ric-man.us>; Rene Castillo Sr. <renesr@ric-man.us>

Subject: Re: PROJECT NO.: 20250046 Roadway Improvements to NW 107 Avenue from NW 138 Street to NW 170 Street

Good morning Ms Fernandez

We have 2 additional questions:

1-regarding Temp Lighting of the project

- Will then entire project need temp lighting all at once?
- does the county have a spec or should we go off FDOT standard?

2-Please clarify what is to be included in note 28:

What does the additional 20% Pole Assemble include:

We assume the following

Pole

Arm

Fixture

But it could also be:

-Just the pole

And or

- Concrete base

And or

- MG Squared Pole cable distribution

POLE DATA TABLE										
POLE	POLE/CKT TAG	SERVICE POINT	STATION	OFFSET	FIXTURE TYPE	ARM LENGTH	TILT	POLE HEIGHT	MOUNT TYPE	
POLE-01	011-021	A	28+97	8.51 LT	ATB-040003	8'	0°	40'	Carb and Gutter Sidewalk (Ground)	
POLE-02	022-021	A	28+84	8.00 LT	ATB-040003	8'	0°	40'	Carb and Gutter Sidewalk (Ground)	
POLE-03	033-021	A	30+26	10.89 RT	ATB-040003	8'	0°	40'	Carb and Gutter Sidewalk (Ground)	
POLE-04	044-021	A	30+10	7.51 LT	ATB-040003	8'	0°	40'	Carb and Gutter Sidewalk (Ground)	
POLE-05	055-021	A	30+84	7.14 LT	ATB-040003	8'	0°	40'	Carb and Gutter Sidewalk (Ground)	
POLE-06	066-021	A	32+18	7.15 LT	ATB-040003	8'	0°	40'	Carb and Gutter Sidewalk (Ground)	
POLE-07	077-021	A	33+84	6.93 LT	ATB-040003	8'	0°	40'	Carb and Gutter Sidewalk (Ground)	
POLE-08	088-021	A	35+54	7.03 LT	ATB-040003	8'	0°	40'	Carb and Gutter Sidewalk (Ground)	
POLE-09	099-021	A	37+37	6.35 LT	ATB-040003	8'	0°	40'	Carb and Gutter Sidewalk (Ground)	
POLE-10	100-021	A	38+07	7.15 LT	ATB-040003	8'	0°	40'	Carb and Gutter Sidewalk (Ground)	
POLE-11	111-021	A	40+77	7.21 LT	ATB-040003	8'	0°	40'	Carb and Gutter Sidewalk (Ground)	
POLE-12	122-021	A	42+47	7.26 LT	ATB-040003	8'	0°	40'	Carb and Gutter Sidewalk (Ground)	
POLE-13	133-021	A	44+17	7.24 LT	ATB-040003	8'	0°	40'	Carb and Gutter Sidewalk (Ground)	
POLE-14	144-021	A	45+87	7.22 LT	ATB-040003	8'	0°	40'	Carb and Gutter Sidewalk (Ground)	
POLE-15	155-021	A	47+57	7.21 LT	ATB-040003	8'	0°	40'	Carb and Gutter Sidewalk (Ground)	
POLE-16	166-021	A	49+27	3.33 LT	ATB-040003	8'	0°	40'	Carb and Gutter Sidewalk (Ground)	
POLE-17	177-022	A	50+97	7.16 LT	ATB-040003	8'	0°	40'	Carb and Gutter Sidewalk (Ground)	
POLE-18	188-022	A	52+58	7.17 LT	ATB-040003	8'	0°	40'	Carb and Gutter Sidewalk (Ground)	
POLE-19	199-022	A	54+14	7.17 LT	ATB-040003	8'	0°	40'	Carb and Gutter Sidewalk (Ground)	
POLE-20	200-022	A	54+98	7.22 RT	ATB-040003	8'	0°	40'	Carb and Gutter Sidewalk (Ground)	
POLE-21	211-022	A	56+65	7.17 LT	ATB-040003	8'	0°	40'	Carb and Gutter Sidewalk (Ground)	
POLE-22	222-022	A	58+30	7.17 LT	ATB-040003	8'	0°	40'	Carb and Gutter Sidewalk (Ground)	
POLE-23	233-022	A	59+96	7.29 LT	ATB-040003	8'	0°	40'	Carb and Gutter Sidewalk (Ground)	
POLE-24	244-022	A	61+17	7.21 LT	ATB-040003	8'	0°	40'	Carb and Gutter Sidewalk (Ground)	
POLE-25	255-022	A	62+87	7.18 LT	ATB-040003	8'	0°	40'	Carb and Gutter Sidewalk (Ground)	
POLE-26	266-022	A	64+60	6.08 LT	ATB-040003	8'	0°	40'	Carb and Gutter Sidewalk (Ground)	
POLE-27	277-022	A	66+24	5.81 LT	ATB-040003	8'	0°	40'	Carb and Gutter Sidewalk (Ground)	
POLE-28	288-022	A	67+97	7.12 LT	ATB-040003	8'	0°	40'	Carb and Gutter Sidewalk (Ground)	
POLE-29	299-022	A	69+67	7.16 LT	ATB-040003	8'	0°	40'	Carb and Gutter Sidewalk (Ground)	
POLE-30	300-022	A	71+37	7.19 LT	ATB-040003	8'	0°	40'	Carb and Gutter Sidewalk (Ground)	
POLE-31	311-021	B	73+27	7.23 LT	ATB-040003	8'	0°	40'	Carb and Gutter Sidewalk (Ground)	
POLE-32	322-021	B	74+77	7.25 LT	ATB-040003	8'	0°	40'	Carb and Gutter Sidewalk (Ground)	
POLE-33	333-021	B	76+47	7.27 LT	ATB-040003	8'	0°	40'	Carb and Gutter Sidewalk (Ground)	
POLE-34	344-021	B	78+17	7.30 LT	ATB-040003	8'	0°	40'	Carb and Gutter Sidewalk (Ground)	
POLE-35	355-021	B	79+87	7.33 LT	ATB-040003	8'	0°	40'	Carb and Gutter Sidewalk (Ground)	
POLE-36	366-021	B	81+57	7.39 LT	ATB-040003	8'	0°	40'	Carb and Gutter Sidewalk (Ground)	
POLE-37	377-021	B	83+27	7.32 LT	ATB-040003	8'	0°	40'	Carb and Gutter Sidewalk (Ground)	
POLE-38	388-021	B	84+97	7.05 LT	ATB-040003	8'	0°	40'	Carb and Gutter Sidewalk (Ground)	
POLE-39	399-021	B	86+67	7.07 LT	ATB-040003	8'	0°	40'	Carb and Gutter Sidewalk (Ground)	
POLE-40	400-021	B	88+37	7.08 LT	ATB-040003	8'	0°	40'	Carb and Gutter Sidewalk (Ground)	
POLE-41	411-021	B	90+07	7.10 LT	ATB-040003	8'	0°	40'	Carb and Gutter Sidewalk (Ground)	
POLE-42	422-021	B	91+77	7.09 LT	ATB-040003	8'	0°	40'	Carb and Gutter Sidewalk (Ground)	
POLE-43	433-021	B	93+47	7.07 LT	ATB-040003	8'	0°	40'	Carb and Gutter Sidewalk (Ground)	
POLE-44	444-021	B	95+02	7.06 LT	ATB-040003	8'	0°	40'	Carb and Gutter Sidewalk (Ground)	
POLE-45	455-021	B	95+11	7.20 RT	ATB-040003	8'	0°	40'	Carb and Gutter Sidewalk (Ground)	
POLE-46	466-021	B	96+48	7.25 RT	ATB-040003	8'	0°	40'	Carb and Gutter Sidewalk (Ground)	
POLE-47	477-022	B	98+87	6.78 LT	ATB-040003	8'	0°	40'	Carb and Gutter Sidewalk (Ground)	
POLE-48	488-022	B	98+57	6.78 LT	ATB-040003	8'	0°	40'	Carb and Gutter Sidewalk (Ground)	
POLE-49	499-022	B	100+27	6.89 LT	ATB-040003	8'	0°	40'	Carb and Gutter Sidewalk (Ground)	
POLE-50	500-022	B	101+97	7.06 LT	ATB-040003	8'	0°	40'	Carb and Gutter Sidewalk (Ground)	
POLE-51	511-022	B	103+67	7.07 LT	ATB-040003	8'	0°	40'	Carb and Gutter Sidewalk (Ground)	
POLE-52	522-022	B	105+37	7.08 LT	ATB-040003	8'	0°	40'	Carb and Gutter Sidewalk (Ground)	
POLE-53	533-022	B	107+07	7.07 LT	ATB-040003	8'	0°	40'	Carb and Gutter Sidewalk (Ground)	
POLE-54	544-022	B	108+64	7.05 LT	ATB-040003	8'	0°	40'	Carb and Gutter Sidewalk (Ground)	
POLE-55	555-022	B	110+47	7.16 LT	ATB-040003	8'	0°	40'	Carb and Gutter Sidewalk (Ground)	
POLE-56	566-022	B	112+17	7.07 LT	ATB-040003	8'	0°	40'	Carb and Gutter Sidewalk (Ground)	
POLE-57	577-022	B	113+87	7.09 LT	ATB-040003	8'	0°	40'	Carb and Gutter Sidewalk (Ground)	
POLE-58	588-022	B	115+57	7.10 LT	ATB-040003	8'	0°	40'	Carb and Gutter Sidewalk (Ground)	
POLE-59	599-022	B	117+27	7.05 LT	ATB-040003	8'	0°	40'	Carb and Gutter Sidewalk (Ground)	
POLE-60	600-022	B	118+97	7.12 LT	ATB-040003	8'	0°	40'	Carb and Gutter Sidewalk (Ground)	
POLE-61	611-022	B	120+67	7.14 LT	ATB-040003	8'	0°	40'	Carb and Gutter Sidewalk (Ground)	
POLE-62	622-022	B	122+37	7.17 LT	ATB-040003	8'	0°	40'	Carb and Gutter Sidewalk (Ground)	
POLE-63	633-022	B	123+17	7.17 RT	ATB-040003	8'	0°	40'	Carb and Gutter Sidewalk (Ground)	
POLE-64	644-022	B	123+85	7.23 RT	ATB-040003	8'	0°	40'	Carb and Gutter Sidewalk (Ground)	
POLE-65	655-022	B	124+22	7.51 LT	ATB-040003	8'	0°	40'	Carb and Gutter Sidewalk (Ground)	

GENERAL NOTES

- POWER COMPANY SHALL PROVIDE INCOMING SERVICE AT PLANS. THE DATE REQUIRED FOR INCOMING SERVICE TO CONTRACTOR WITH THE POWER COMPANY AT THE PRE C
- ALL EXPOSED CONDUIT OR SURFACE MOUNTED CONDUIT
- CONTRACTOR SHALL BE RESPONSIBLE FOR LOCATING AND CONFLICTS IN COOPERATION WITH THE UTILITY COMPANY
- STATIONING MAY BE ADJUSTED AS DIRECTED TO AVOID L IN THE PLANS.
- SIDEWALK SLABS DAMAGED DURING CONSTRUCTION SHALL NECESSARY TO MATCH THE EXISTING SIDEWALK.
- CONTRACTOR MUST MAINTAIN THE EXISTING LIGHTING SYS ONE UNTIL THE NEW LIGHTING SYSTEM CAN BE ACTIVATED BY F.P.B.L. SEE FOOT SPECIFICATION FOR ROADWAY LIGHT
- ALL MATERIAL, UNLESS OTHERWISE SPECIFIED, SHALL BE
- BRACKET ARMS, AND TRANSFORMER BASES SHALL BE AT LOCAL DESIGN CRITERIA USING THE APPLICABLE EQUATIO "STANDARD SPECIFICATIONS FOR HIGHWAY, SIGNS, LUMIN
- THE WIRES AT THE POLE, HANDHOLE, AND PULL BOXES DETAIL WITH SUFFICIENT LENGTH TO COMPLETELY REMOV ACCESSIBLE FOR CHANGING FUSES AND TROUBLE SHOOT
- THE LUMINAIRE MANUFACTURER SHALL PLACE A PERMAN IS IMPRINTED THE FOLLOWING INFORMATION: WATTAGE, B LAMP SETTING (POSITION IN LUMINAIRE), I.E.S., LIGHT DIS SPECIFIED, INPUT VOLTAGE AND POWER FACTOR, LUMIN
- GROUND RODS SHALL HAVE A RESISTANCE TO GROUND A RESISTANCE IS NOT AS LOW AS 25 OHMS, TWO OR MORE BE USED.
- CONTRACTOR WILL INCLUDE IN THE COST OF THE LIGHTN TO INSURE THAT ALL POLES ARE INSTALLED AT THE PRI
- ALL SALVAGEABLE MATERIALS AND ALL MATERIALS TO BE TRANSPORTED AND OFF LOADED TO THE FOLLOWING LOC COUNTY: MIAMI-DADE COUNTY MAINTENANCE YARD 7100 NW 36th STREET MIAMI, FL 33166 TELEPHONE: (305) 562-3580
- CONTRACTOR MUST CONTACT BELL SOUTH, FPA&L, AND O COMMENCEMENT OF CONSTRUCTION AND MUST NOTIFY EN CONDITIONS DIFFER FROM CONDITIONS INDICATED ON THE
- IN ACCORDANCE WITH THE NATIONAL ELECTRIC CODE (NEC) STANDARDS, THE CONTRACTOR MUST IDENTIFY ALL CHIL LIGHT POLE ASSEMBLIES.
- PULL BOXES, JUNCTION BOXES, AND ALL ELECTRICAL WO REQUIREMENTS), THE NATIONAL ELECTRICAL SAFETY COD
- USE PVC SCHEDULE 40 CONDUIT THROUGHOUT THE ENTIT THE CONDUIT SHOULD BE EMBEDDED IN 1:10 CONCRETE I
- ANY INCIDENTAL ITEMS OR ACCESSORIES REQUIRED TO O INCIDENTAL ITEMS MAY INCLUDE, BUT ARE NOT LIMITED T AND FUSE HOLDERS, ELECTRICAL TAPE, SCOTCHKOTE, PU RESTORATION, CONCRETE SLAB REPLACEMENT, ETC.
- POLES SHALL HAVE A FRANGIBLE TRANSFORMER BASE W
- ALL GROUNDING CONNECTIONS SHALL BE EXOTHERMICALL GUIDELINES.
- CONTRACTOR MUST MINIMIZE TRENCHING ACROSS STREET SIGNALIZATION INTERCONNECT CONDUIT/WIRING AS DEPIC
- MAINTAINING AGENCY FOR LIGHTING IS MIAMI-DADE COU WITH APPLICABLE COUNTY OFFICIALS AND INSPECTORS PI
- CONTRACTOR SHALL MAINTAIN SAFE ACCESS TO SIDE ST AT ALL TIMES DURING CONSTRUCTION.
- ALL CONDUIT TRENCHING MUST BE PROPERLY BACKFILL (EACH WORK DAY OR WHENEVER THE WORK ZONE BECOM
- THE CONTRACTOR MUST EXERCISE EXTREME CAUTION WH PROPOSED UNDERGROUND AND OVERHEAD UTILITIES.
- STREET LIGHTS MUST COMPLY WITH OSHA REQUIRED MINI AND COMMUNICATION LINES.
- FURNISH AND INSTALL AN ALUMINUM IDENTIFICATION TAG ELECTRICAL LOAD CENTER. TAGS MUST BE 2" x 8" IN SI BACKGROUND, ATTACHED WITH RIVETS (NO SCREWS). NUI IDENTIFICATION TAG DETAIL TAG MUST BE PLACED 5 FEET WHEN DRIVING IN THE DIRECTION OF THE POLE TAG
- DELIVER 20% ADDITIONAL POLE ASSEMBLIES TO TSS FOR

POLE LOCATION
INDICATES CIRCUIT NUMBER
STA. 000+00
P# XXX CKT. A
S#
INDICATES SERVICE POINT
INDICATES POLE NUMBER
INDICATES SIGN NUMBER

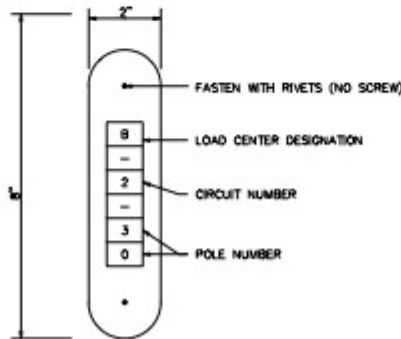

POLE IDENTIFICATION TAG DETAIL

REVISIONS				PREPARED BY			
DATE	BY	DESCRIPTION	DATE	BY	DESCRIPTION	DATE	BY

T.Y. LIN INTERNATIONAL
201 ALHAMBRA CIRCLE, SUITE 200
CORAL GABLES, FL 33134 USA
PHONE: (305) 267-1888 • FAX: (305) 267-1771
SVP/03 03

Thank You,
Ms. Hamill Andrade
Ric-Man International, Inc
1545 NW 27th Ave
Pompano Beach, FL 33069
Office: 954-426-1042
Fax: 954-426-0717
Email: hamilla@ric-man.us

North Miami Beach Office:
1100 NE 163RD Street Ste 102/103
North Miami Beach, FL 33162
www.ric-man.us



Please consider the environment before printing this e-mail. The information contained in this e-mail is confidential and intended solely for the use of the addressee(s) listed above. If you have received this message in error or otherwise, please destroy all copies of this message immediately

From: Hamill Andrade
Sent: Friday, May 16, 2025 12:16 PM
To: Fernandez, Katherine (DTPW)
Cc: Andres Diaz; Larry Brennen; Rene Castillo Sr.
Subject: Re: PROJECT NO.: 20250046 Roadway Improvements to NW 107 Avenue from NW 138 Street to NW 170 Street

Good afternoon
Some additional questions

- Are there any existing Asbestos pipes within the work area of this project?
- What is the anticipated **award** date for this project?
- What is the anticipated **start** date for construction?
- Is there any known construction with **other contractors** within this project that may impact the work on this contract? If so:
 - 1. A. Where is the work involved?
 - a. B. What type of work is it?
 - 1. C. What are the dates anticipated?
- Is there any **tree removal** required in this project?
- Is there any Owner or **Utility companies work** planned in the project boundaries.
- What is the procedure and fees if any for obtaining **water** for testing and construction use?
- Will you be providing payment for **stored materials**? IF NOT PROVIDED
- Are there any materials to be **furnished by the City**?
- Any vibration Monitoring requirements in specs?
- Are there any schools within the within or impacting this project?
- Volume 1 PDF 81 States: 18.10 For contracts \$100,000 or greater, it is a condition of award for the Successful Bidder to submit a signed and completed First Tier Subcontractor / Direct Supplier Listing Form. The Successful Bidder cannot change or substitute subcontractors or suppliers from those listed in the aforementioned form without written approval from the County.” What is the deadline date for this submittal?

a.

- 2.
- 3.
- 4.

Thank You,
Ms. Hamill Andrade
Ric-Man International, Inc
1545 NW 27th Ave
Pompano Beach, FL 33069
Office: 954-426-1042
Fax: 954-426-0717
Email: hamilla@ric-man.us

North Miami Beach Office:
1100 NE 163RD Street Ste 102/103
North Miami Beach, FL 33162
www.ric-man.us



 **Please consider the environment before printing this e-mail** The information contained in this e-mail is confidential and intended solely for the use of the addressee(s) listed above. If you have received this message in error or otherwise, please destroy all copies of this message immediately

From: Hamill Andrade <hamilla@ric-man.us>
Sent: Thursday, May 15, 2025 4:14 PM
To: Fernandez, Katherine (DTPW) <katherine.fernandez@miamidade.gov>
Cc: Andres Diaz <andresd@ric-man.us>; Larry Brennen <larryb@ric-man.us>; Rene Castillo Sr. <renesr@ric-man.us>
Subject: PROJECT NO.: 20250046 Roadway Improvements to NW 107 Avenue from NW 138 Street to NW 170 Street

Good afternoon
We have question regarding the referenced solicitation:
Is there any contamination we should be aware of on the project?

Thank You,
Ms. Hamill Andrade
Ric-Man International, Inc
1545 NW 27th Ave
Pompano Beach, FL 33069
Office: 954-426-1042
Fax: 954-426-0717
Email: hamilla@ric-man.us

North Miami Beach Office:
1100 NE 163RD Street Ste 102/103
North Miami Beach, FL 33162
www.ric-man.us



 **Please consider the environment before printing this e-mail** The information contained in this e-mail is confidential and intended solely for the use of the addressee(s) listed above. If you have received this message in error or otherwise, please destroy all copies of this message immediately

Fernandez, Katherine (DTPW)

From: Hamill Andrade <hamilla@ric-man.us>
Sent: Thursday, May 22, 2025 9:47 AM
To: Fernandez, Katherine (DTPW)
Cc: Andres Diaz; Larry Brennen; Rene Castillo Sr.
Subject: Re: PROJECT NO.: 20250046 Roadway Improvements to NW 107 Avenue from NW 138 Street to NW 170 Street
Attachments: Outlook-FDBD403D; Outlook-FDBD403D; Outlook-FDBD403D; Outlook-FDBD403D; Outlook-FDBD403D

EMAIL RECEIVED FROM EXTERNAL SOURCE

Good morning

We have observed there is illegal dumping at the project site and no way to determine how much more will occur between now and the contract award as we have no control to prohibit more illegal dumping. We assume all illegal dumping will be treated as a change order and paid under the contingency line item.

Thank You,
Ms. Hamill Andrade
Ric-Man International, Inc
1545 NW 27th Ave
Pompano Beach, FL 33069
Office: 954-426-1042
Fax: 954-426-0717
Email: hamilla@ric-man.us

North Miami Beach Office:
1100 NE 163RD Street Ste 102/103
North Miami Beach, FL 33162
www.ric-man.us
 [ric_man_int](https://www.instagram.com/ric_man_int)

 **Please consider the environment before printing this e-mail** The information contained in this e-mail is confidential and intended solely for the use of the addressee(s) listed above. If you have received this message in error or otherwise, please destroy all copies of this message immediately

From: Hamill Andrade <hamilla@ric-man.us>
Sent: Tuesday, May 20, 2025 9:37 AM
To: Fernandez, Katherine (DTPW) <katherine.fernandez@miamidade.gov>
Cc: Andres Diaz <andresd@ric-man.us>; Larry Brennen <larryb@ric-man.us>; Rene Castillo Sr. <renesr@ric-man.us>
Subject: Re: PROJECT NO.: 20250046 Roadway Improvements to NW 107 Avenue from NW 138 Street to NW 170 Street

Good morning Ms. Fernandez

See below for additional questions in regard to referenced project

1. Are there any permits requiring fees? If yes which agencies and what are the fees?
2. Volume 1 PDF 125 States: "...the testing of samples and materials will be made at the expense of the Owner by the project testing laboratory..." Can we assume that tests such as densities, concrete cylinders, LBRs, etc. are included?
3. Vol.1 PDF 401, 2.02 "DEPARTMENT-FURNISHED EQUIPMENT INSTALLED BY CONTRACTOR." Please clarify if this is applicable to this project.
4. Vol.1 PDF 261, K. Limitations of Operations, 1 General, c, states: "All construction activities, designated by Engineer as requiring inspection by the County, must be scheduled to coincide with the hours of availability of Engineer or Engineer's duly authorized inspector. The hours of availability are from **7:00 AM until 4:30 PM Monday through Friday**; unless otherwise approved by the Engineer, these construction activities must be scheduled to coincide with the aforementioned hours of availability." Based on the 657 contract days, it will likely necessitate working 10+ hour days. Please clarify the language to either allow the additional hours or provide the overtime fees to include in the bid.

Thank You,

Ms. Hamill Andrade

Ric-Man International, Inc

1545 NW 27th Ave

Pompano Beach, FL 33069

Office: 954-426-1042

Fax: 954-426-0717

Email: hamilla@ric-man.us

North Miami Beach Office:

1100 NE 163RD Street Ste 102/103

North Miami Beach, FL 33162

www.ric-man.us



[ric_man_int](https://www.instagram.com/ric_man_int)

Please consider the environment before printing this e-mail The information contained in this e-mail is confidential and intended solely for the use of the addressee(s) listed above. If you have received this message in error or otherwise, please destroy all copies of this message immediately

From: Hamill Andrade <hamilla@ric-man.us>

Sent: Monday, May 19, 2025 12:19 PM

To: Fernandez, Katherine (DTPW) <katherine.fernandez@miamidade.gov>

Cc: Andres Diaz <andresd@ric-man.us>; Larry Brennen <larryb@ric-man.us>; Rene Castillo Sr. <renesr@ric-man.us>

Subject: Re: PROJECT NO.: 20250046 Roadway Improvements to NW 107 Avenue from NW 138 Street to NW 170 Street

Good morning Ms Fernandez

We have 2 additional questions:

1-regarding Temp Lighting of the project

- Will then entire project need temp lighting all at once?
- does the county have a spec or should we go off FDOT standard?

2-Please clarify what is to be included in note 28:

What does the additional 20% Pole Assemble include:

We assume the following

Pole

Arm

Fixture

But it could also be:

-Just the pole

And or

- Concrete base

And or

- MG Squared Pole cable distribution

North Miami Beach Office:
1100 NE 163RD Street Ste 102/103
North Miami Beach, FL 33162
www.ric-man.us



Please consider the environment before printing this e-mail. The information contained in this e-mail is confidential and intended solely for the use of the addressee(s) listed above. If you have received this message in error or otherwise, please destroy all copies of this message immediately

From: Hamill Andrade
Sent: Friday, May 16, 2025 12:16 PM
To: Fernandez, Katherine (DTPW)
Cc: Andres Diaz; Larry Brennen; Rene Castillo Sr.
Subject: Re: PROJECT NO.: 20250046 Roadway Improvements to NW 107 Avenue from NW 138 Street to NW 170 Street

Good afternoon
Some additional questions

- Are there any existing Asbestos pipes within the work area of this project?
- What is the anticipated **award** date for this project?
- What is the anticipated **start** date for construction?
- Is there any known construction with **other contractors** within this project that may impact the work on this contract? If so:
 - 1. A. Where is the work involved?
 - a. B. What type of work is it?
 - 1. C. What are the dates anticipated?
- Is there any **tree removal** required in this project?
- Is there any Owner or **Utility companies work** planned in the project boundaries.
- What is the procedure and fees if any for obtaining **water** for testing and construction use?
- Will you be providing payment for **stored materials**? IF NOT PROVIDED
- Are there any materials to be **furnished by the City**?
- Any vibration Monitoring requirements in specs?
- Are there any schools within the within or impacting this project?
- Volume 1 PDF 81 States: 18.10 For contracts \$100,000 or greater, it is a condition of award for the Successful Bidder to submit a signed and completed First Tier Subcontractor / Direct Supplier Listing Form. The Successful Bidder cannot change or substitute subcontractors or suppliers from those listed in the aforementioned form without written approval from the County.” What is the deadline date for this submittal?

- a.
- 2.
- 3.
- 4.

Thank You,
Ms. Hamill Andrade
Ric-Man International, Inc
1545 NW 27th Ave
Pompano Beach, FL 33069
Office: 954-426-1042
Fax: 954-426-0717
Email: hamilla@ric-man.us

North Miami Beach Office:
1100 NE 163RD Street Ste 102/103
North Miami Beach, FL 33162
www.ric-man.us

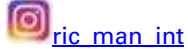

 **Please consider the environment before printing this e-mail** The information contained in this e-mail is confidential and intended solely for the use of the addressee(s) listed above. If you have received this message in error or otherwise, please destroy all copies of this message immediately

From: Hamill Andrade <hamilla@ric-man.us>
Sent: Thursday, May 15, 2025 4:14 PM
To: Fernandez, Katherine (DTPW) <katherine.fernandez@miamidade.gov>
Cc: Andres Diaz <andresd@ric-man.us>; Larry Brennen <larryb@ric-man.us>; Rene Castillo Sr. <renesr@ric-man.us>
Subject: PROJECT NO.: 20250046 Roadway Improvements to NW 107 Avenue from NW 138 Street to NW 170 Street

Good afternoon
We have question regarding the referenced solicitation:
Is there any contamination we should be aware of on the project?

Thank You,
Ms. Hamill Andrade
Ric-Man International, Inc
1545 NW 27th Ave
Pompano Beach, FL 33069
Office: 954-426-1042
Fax: 954-426-0717
Email: hamilla@ric-man.us

North Miami Beach Office:
1100 NE 163RD Street Ste 102/103
North Miami Beach, FL 33162
www.ric-man.us



 **Please consider the environment before printing this e-mail** The information contained in this e-mail is confidential and intended solely for the use of the addressee(s) listed above. If you have received this message in error or otherwise, please destroy all copies of this message immediately