

IMPORTANT NOTICE TO APPLICANT:**THIS APPLICATION CONSISTS OF TWO (2) PAGES. BOTH PAGES MUST BE COMPLETED AND SUBMITTED IN ORDER TO PROCESS**

Submittal deadline for this application and all associated documentation is Monday, 9:00AM. The fee amount will be calculated once this application is received and processed. In order for this item to be placed on the next available Plat Committee Agenda, the full correct fee must be paid no later than the following day, Tuesday, noon time. Failure to submit this form and fees by the aforementioned deadlines will result in this item not being placed on the next available Plat Committee agenda.

FOR OFFICIAL USE ONLY:

Agenda Date: _____

Waiver No. D- _____

Received Date: _____

APPLICATION FOR WAIVER OF PLATMunicipality: UNINCORPORATED ☒ Sec.: 19 Twp.: 55 S. Rge.: 40 E. / Sec.: _____ Twp.: _____ S. Rge.: _____ E.

- Owner's Name: HABITAT FOR HUMANITY OF GREATER MIAMI Phone: 305-634-3628
Address: 3800 NW 22ND AVE City: MIAMI State: FL Zip Code: 33142
Owner's Email Address: DARYL.BUSTAMANTE@MIAMIHABITAT.ORG
- Surveyor's Name: VIZCAYA SURVEYING AND MAPPING, INC Phone: (786) 413-5822
Address: 13217 SW 46TH LANE City: MIAMI State: FL Zip Code: 33175
Surveyor's Email Address: LOSADASURVEY@AOL.COM
- Legal Description of Cutout Tract: L S D SUB 1ST ADDN PB 79-52 SWLY42.5FT OF LOT 6 LOT SIZE 42.500 X 100 OR 22263-2856 0504 3
- Folio No(s): 30-5019-010-0120 / _____ / _____
- Legal Description of Parent Tract: L S D SUB 1ST ADDN PB 79-52 SWLY42.5FT OF LOT 6 LOT SIZE 42.500 X 100 OR 22263-2856 0504 3
- Street Boundaries: DUNBAR-DR- 14965 DUNBAR DRIVE
- Present Zoning: RU-1 Zoning Hearing No.: _____
- Proposed use of Property:
Single Family Res. (1 Units), Duplex (_____ Units), Apartments (_____ Units), Industrial/Warehouse (_____ Square .Ft.),
Business (_____ Sq. Ft.), Office (_____ Sq. Ft.), Restaurant (_____ Sq. Ft. & No. Seats _____), Other (_____ Sq. Ft. & No. of Units _____)
- Does the property contain contamination? YES: ☐ NO: ☒

NOTE: Attach list of all plat restrictions zoning conditions or any other declarations, restrictions, covenants that might affect this Tentative Plat.

Any soil groundwater or surface water contaminants exceeding standards or criteria outlined in local, state, and/or federal law, shall be disclosed. Furthermore, any portion of the of the property to be conveyed (including right-of-way) must be identified, and the receiving entity must be made aware of the contamination and accept the conveyance. Documentation of acceptance from each entity shall be provided with the plat application.

Be advised that Miami-Dade County will not accept the conveyance of contaminated property for right-of-way: right-of-way areas must be fully restored to applicable local, state, and/or federal standards or criteria.

Please note nothing stated herein may be interpreted to limit or restrict an engineer's or other professional's responsibility to prepare plans accurately and completely for proposed right-of-way as well as any other projects or plans. For proposed dedications of non-right-of-way properties, any soil, groundwater or surface water contaminants must be disclosed to the County Department at the earliest stage possible. The presence of any such contamination or delay in disclosure of such contamination could result in the County declining the acceptance of the proposed dedication, the need for the developer to reconfigure or change previously approved site plans, or conduct changes to the proposed development may be required. The applicant may contact the DERM Environmental Monitoring and Restoration Division at 305-372-6700 for additional information.

THIS APPLICATION CONSISTS OF TWO (2) PAGES. BOTH PAGES MUST BE COMPLETED AND SUBMITTED IN ORDER TO PROCESS

I HEREBY CERTIFY that I am the owner of the parcel(s) described in Item 5 and that the information contained in this application is true and correct to the best of my knowledge and belief. If applicable, attached is a list of all the restrictions/ restrictive covenants and declarations in favor of Miami-Dade County. Attached is a copy of the recorded deed showing my acquisition of this land. In addition, I agree to furnish additional items as may be necessary such as abstract or Opinion of Title to determine accurate ownership information. Furthermore, I am aware that the use of a public water supply and/or public sewer system may be required for this development. If so required, I recognize that engineering drawings for the extension of these utilities must be approved by the appropriate utility entity and by D.R.E.R. prior to the approval of the final plat.

Pursuant to Florida Statutes 837.06, whoever knowingly makes a false statement in writing with the intent to mislead a public servant in the performance of his duty shall be guilty of a misdemeanor of the second degree, punishable as provided in FS. 775.082 or FS. 775.083.

STATE OF FLORIDA)
COUNTY OF MIAMI-DADE)

SS:

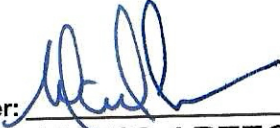
Signature of Owner: 

MARIO ARTECONA, CEO

(Print name & Title here):

BEFORE ME, personally appeared MARIO ARTECONA this 2 day of APRIL, 2024 A.D. and (he/she) acknowledged to and before me that (he/she) executed the same for the purposed therein. Personally known ☒ or produce as identification and who did (not) take an oath.

WITNESS my hand and seal in the County and State last aforesaid this 2 day of APRIL, 2024 A.D.



Daryl Bustamante
Comm.: HH 471182
Expires: Feb. 17, 2028
Notary Public - State of Florida

Signature of Notary Public: 

(Print, Type name here: DARYL BUSTAMANTE)

2/17/28

HH471182

(Commission Expires)

(Commission Number)

(NOTARY SEAL)

Note: The reverse side of this sheet may be used for a statement of additional items you may wish considered.

WAIVER OF PLAT

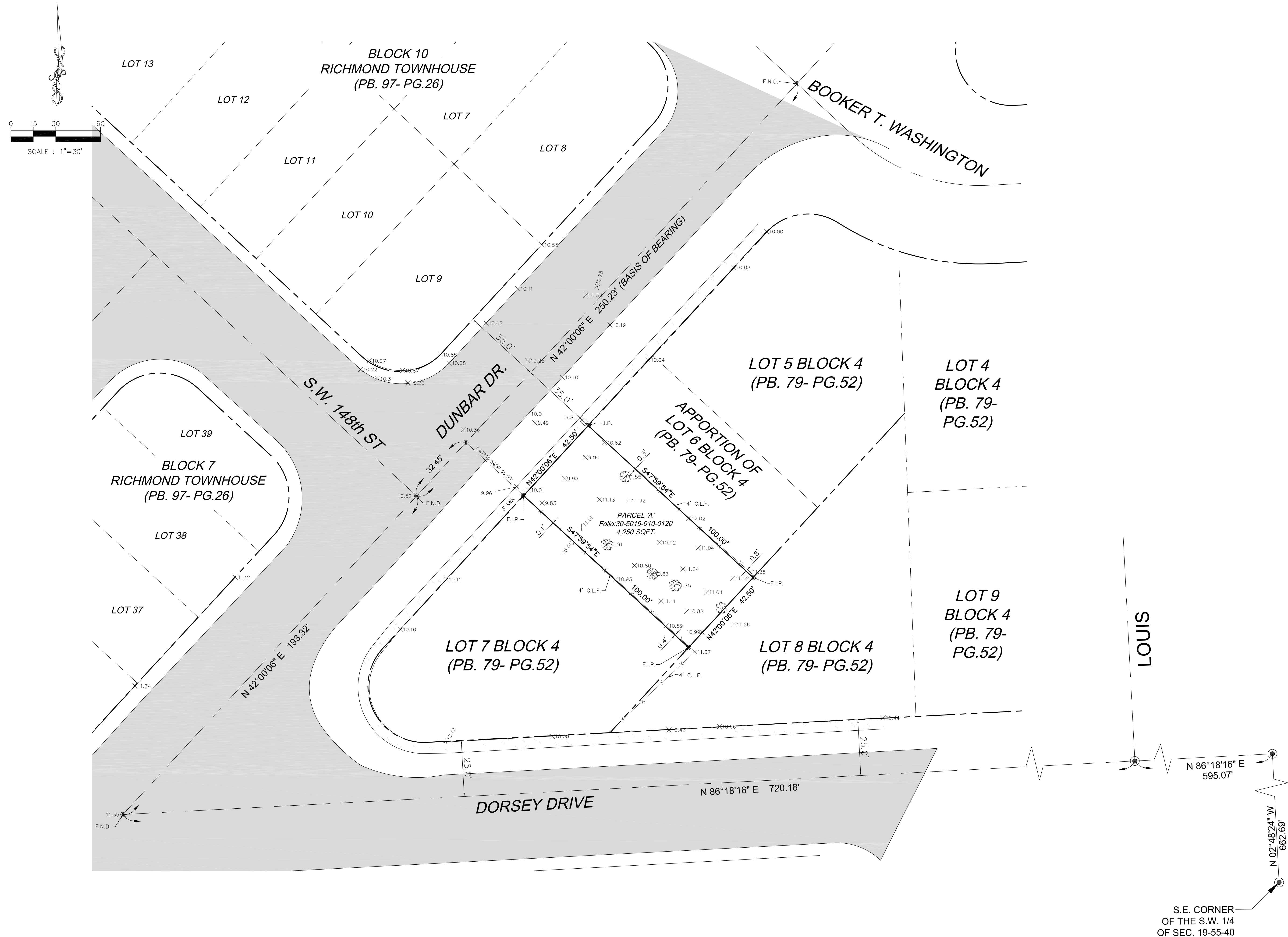

**VIZCAYA SURVEYING
AND MAPPING, INC.**
LB#8000

1321/ S.W. 46th LANE, MIAMI, FLORIDA 33173
PH: (786) 413-5822

[illegible]

Folio:30-5019-010-0120

WINTER 1971

Folio:30-5019-010-0120

E: $1'' = 20'$

OWN BY: J.L.

CKED BY: A.T.

W. WAIVER OF PLA

PROJECT No:

FILE

CT:

2
DF 2