



DEPARTMENT OF REGULATORY AND ECONOMIC RESOURCES (RER)
BOARD AND CODE ADMINISTRATION DIVISION

MIAMI-DADE COUNTY
PRODUCT CONTROL SECTION

11805 SW 26 Street, Room 208
T (786) 315-2590 F (786) 315-2599

www.miamidade.gov/economy

NOTICE OF ACCEPTANCE (NOA)

Eco Window Systems, LLC
8502 NW 80 Street
Medley, FL 33166

SCOPE:

This NOA is being issued under the applicable rules and regulations governing the use of construction materials. The documentation submitted has been reviewed and accepted by Miami-Dade County RER-Product Control Section to be used in Miami-Dade County and other areas where allowed by the Authority Having Jurisdiction (AHJ).

This NOA shall not be valid after the expiration date stated below. The Miami-Dade County Product Control Section (In Miami-Dade County) and/ or the AHJ (in areas other than Miami-Dade County) reserve the right to have this product or material tested for quality assurance purposes. If this product or material fails to perform in the accepted manner, the manufacturer will incur the expense of such testing and the AHJ may immediately revoke, modify, or suspend the use of such product or material within their jurisdiction. RER reserves the right to revoke this acceptance, if it is determined by Miami-Dade County Product Control Section that this product or material fails to meet the requirements of the applicable building code.

This product is approved as described herein, and has been designed to comply with the Florida Building Code, including the High Velocity Hurricane Zone.

DESCRIPTION: Series "Eco-Guard 560" Aluminum Project Out Window – L.M.I.

APPROVAL DOCUMENT: Drawing No. **W11-08**, titled "S-560 Aluminum Project Out Wdw. (L.M.I.)", sheets 1 through 6 of 6, dated 02/24/11, with revision **F** dated 09/27/17, prepared by Al-Farooq Corporation, signed and sealed by Javad Ahmad, P.E., bearing the Miami-Dade County Product Control Revision stamp with the Notice of Acceptance number and expiration date by the Miami-Dade County Product Control Section.

MISSILE IMPACT RATING: Large and Small Missile Impact Resistant

LABELING: Each unit shall bear a permanent label with the manufacturer's name or logo, city, state, series, and following statement: "Miami-Dade County Product Control Approved", unless otherwise noted herein.

RENEWAL of this NOA shall be considered after a renewal application has been filed and there has been no change in the applicable building code negatively affecting the performance of this product.

TERMINATION of this NOA will occur after the expiration date or if there has been a revision or change in the materials, use, and/ or manufacture of the product or process. Misuse of this NOA as an endorsement of any product, for sales, advertising or any other purposes shall automatically terminate this NOA. Failure to comply with any section of this NOA shall be cause for termination and removal of NOA.

ADVERTISEMENT: The NOA number preceded by the words Miami-Dade County, Florida, and followed by the expiration date may be displayed in advertising literature. If any portion of the NOA is displayed, then it shall be done in its entirety.

INSPECTION: A copy of this entire NOA shall be provided to the user by the manufacturer or its distributors and shall be available for inspection at the job site at the request of the Building Official.

This NOA **revises** NOA No. **15-0406.09** and consists of this page 1 and evidence pages E-1 and E-2, as well as approval document mentioned above.

The submitted documentation was reviewed by **Sifang Zhao, P.E.**



SZ
12/14/2017

NOA No. 17-1011.25
Expiration Date: May 26, 2021
Approval Date: December 21, 2017
Page 1

NOTICE OF ACCEPTANCE: EVIDENCE SUBMITTED

1. EVIDENCE SUBMITTED UNDER PREVIOUS NOA's

A. DRAWINGS

1. Manufacturer's die drawings and sections.
(Submitted under NOA No. 11-0309.05)
2. Drawing No. **W11-08**, titled "S-560 Aluminum Project Out Wdw. (L.M.I.)", sheets 1 through 6 of 6, dated 02/24/11, with revision **E** dated 06/23/15, prepared by Al-Farooq Corporation, signed and sealed by Javad Ahmad, P.E.

B. TESTS

1. Test reports on: 1) Air Infiltration Test, per FBC, TAS 202-94
2) Uniform Static Air Pressure Test, Loading per FBC TAS 202-94
3) Water Resistance Test, per FBC, TAS 202-94
4) Forced Entry Test, per FBC 2411.3.2.1, and TAS 202-94
5) Large Missile Impact Test per FBC, TAS 201-94
6) Cyclic Wind Pressure Loading per FBC, TAS 203-94
along with marked-up drawings and installation diagram of a casement window, prepared by Hurricane Engineering and Testing, Inc., Test Reports No. **HETI-10-3150** and **HETI-10-3151**, dated 12/29/10, all signed and sealed by Candido F. Font, P.E.
(Submitted under NOA No. 11-0309.05)

C. CALCULATIONS

1. Anchor verification calculations and structural analysis, complying with **FBC 5th Edition (2014)**, prepared by Al-Farooq Corporation, dated 03/17/15 and 06/23/15, signed and sealed by Javad Ahmad, P.E.
2. Glazing complies with **ASTM E1300-09**

D. QUALITY ASSURANCE

1. Miami-Dade Department of Regulatory and Economic Resources (RER)

E. MATERIAL CERTIFICATIONS

1. Notice of Acceptance No. **14-0916.10** issued to **Kuraray America, Inc.** for their "**Kuraray Butacite® PVB Glass Interlayer**" dated 04/25/15, expiring on 12/11/16.

F. STATEMENTS

1. Statement letter of conformance, complying with **FBC-5th Edition (2014)**, and of no financial interest, dated March 17, 2015, issued by Al-Farooq Corporation, signed and sealed by Javad Ahmad, P.E.

Sifang Zhao

Sifang Zhao, P. E.

Product Control Examiner

NOA No. 17-1011.259

Expiration Date: May 26, 2021

Approval Date: December 21, 2017

NOTICE OF ACCEPTANCE: EVIDENCE SUBMITTED

F. STATEMENTS(CONTINUED)

2. Laboratory compliance letter for Test Reports No. **HETI-10-3150** and **HETI-10-3151**, issued by Hurricane Engineering and Testing, Inc., dated 12/29/10, all signed and sealed by Candido F. Font, P.E.
(Submitted under NOA No. 11-0309.05)

G. OTHERS

1. Notice of Acceptance No. **13-0206.06**, issued to Eco Window Systems, LLC for their Series "Eco-Guard 560" Aluminum Projected Out Window – L.M.I., approved on 05/02/13 and expiring on 05/26/16.

2. NEW EVIDENCE SUBMITTED

A. DRAWINGS

1. Drawing No. **W11-08**, titled "S-560 Aluminum Project Out Wdw. (L.M.I.)", sheets 1 through 6 of 6, dated 02/24/11, with revision **F** dated 09/27/17, prepared by Al-Farooq Corporation, signed and sealed by Javad Ahmad, P.E.

B. TESTS

1. None.

C. CALCULATIONS

1. None

D. QUALITY ASSURANCE

1. Miami-Dade Department of Regulatory and Economic Resources (RER).

E. MATERIAL CERTIFICATIONS

1. Notice of Acceptance No. **16-1117.01** issued to **Kuraray America, Inc.** for their "Trosifol® Ultraclear, Clear and Color PVB Interlayers" dated 01/19/17, expiring on 07/08/19.

F. STATEMENTS

1. Statement letter of conformance, complying with **FBC 5th Edition (2014)**, with **FBC 6th Edition (2017)**, and of no financial interest, dated September 26, 2017, prepared by Al-Farooq Corporation, signed and sealed by Javad Ahmad, P.E.

G. OTHERS

1. Notice of Acceptance No. **15-0406.09**, issued to Eco Window Systems, LLC for their Series "Eco-Guard 560" Aluminum Projected Out Window – L.M.I., approved on 07/02/15 and expiring on 05/26/21.

Sifang Zhao

Sifang Zhao, P. E.

Product Control Examiner

NOA No. 17-1011.25

Expiration Date: May 26, 2021

Approval Date: December 21, 2017

NOTE:
GLASS CAPACITIES ON THIS SHEET ARE
BASED ON ASTM E1300-09 (3 SEC. GUSTS)
AND FLORIDA BUILDING COMMISSION
DECLARATORY STATEMENT DCA05-DEC-219

WDW. WIDTH	WDW. HEIGHT
19-1/8"	53-1/8"
26-1/2"	53-1/8"
32"	53-1/8"
37"	53-1/8"
42"	46-3/4"
48"	40-7/8"
53-1/8"	37"

MAXIMUM DESIGN LOAD RATING = + 70.0 PSF
(FOR SIZES SHOWN ABOVE OR SMALLER) - 70.0 PSF

THESE WINDOWS ARE RATED FOR LARGE & SMALL MISSILE IMPACT.
SHUTTERS ARE NOT REQUIRED.

ECO-GUARD SERIES-560

ALUMINUM PROJECT-OUT WINDOW

APPROVAL APPLIES TO SINGLE UNITS OR SIDE BY SIDE
COMBINATIONS OF PROJECTED/PROJECTED OR PROJECTED WITH OTHER
WINDOW TYPES IN MODULES OF TWO OR MORE WINDOWS USING
MIAMI-DADE COUNTY APPROVED MULLIONS IN BETWEEN.
LOWER DESIGN PRESSURE FROM WINDOWS OR MULLION APPROVAL
WILL APPLY TO ENTIRE SYSTEM.

THIS PRODUCT HAS BEEN DESIGNED AND TESTED TO COMPLY WITH THE
REQUIREMENTS OF THE 2014 (5TH EDITION)/2017 (6TH EDITION) FLORIDA
BUILDING CODE INCLUDING HIGH VELOCITY HURRICANE ZONE (HVHZ).

1BY OR 2BY WOOD BUCKS & BUCK FASTENERS BY OTHERS, MUST BE
DESIGNED AND INSTALLED ADEQUATELY TO TRANSFER APPLIED PRODUCT LOADS
TO THE BUILDING STRUCTURE.

ANCHORS SHALL BE CORROSION RESISTANT, SPACED AS SHOWN ON DETAILS
AND INSTALLED PER MANUF'S INSTRUCTIONS. SPECIFIED EMBEDMENT TO BASE
MATERIAL SHALL BE BEYOND WALL DRESSING OR STUCCO.

A LOAD DURATION INCREASE IS USED IN DESIGN OF ANCHORS INTO WOOD ONLY.

ALL SHIMS TO BE HIGH IMPACT, NON-METALLIC AND NON-COMPRESSIBLE.

MATERIALS INCLUDING BUT NOT LIMITED TO STEEL/METAL SCREWS, THAT
COME INTO CONTACT WITH OTHER DISSIMILAR MATERIALS SHALL MEET THE
REQUIREMENTS OF THE 2014/2017 FLORIDA BLDG. CODE & ADOPTED STANDARDS.

THIS PRODUCT APPROVAL IS GENERIC AND DOES NOT PROVIDE INFORMATION
FOR A SITE SPECIFIC PROJECT, i.e. LIFE SAFETY OF THIS PRODUCT, ADEQUACY
OF STRUCTURE RECEIVING THIS PRODUCT AND SEALING AROUND OPENING FOR
WATER INFILTRATION RESISTANCE ETC.

CONDITIONS NOT SHOWN IN THIS DRAWING ARE TO BE ANALYZED SEPARATELY,
AND TO BE REVIEWED BY BUILDING OFFICIAL.

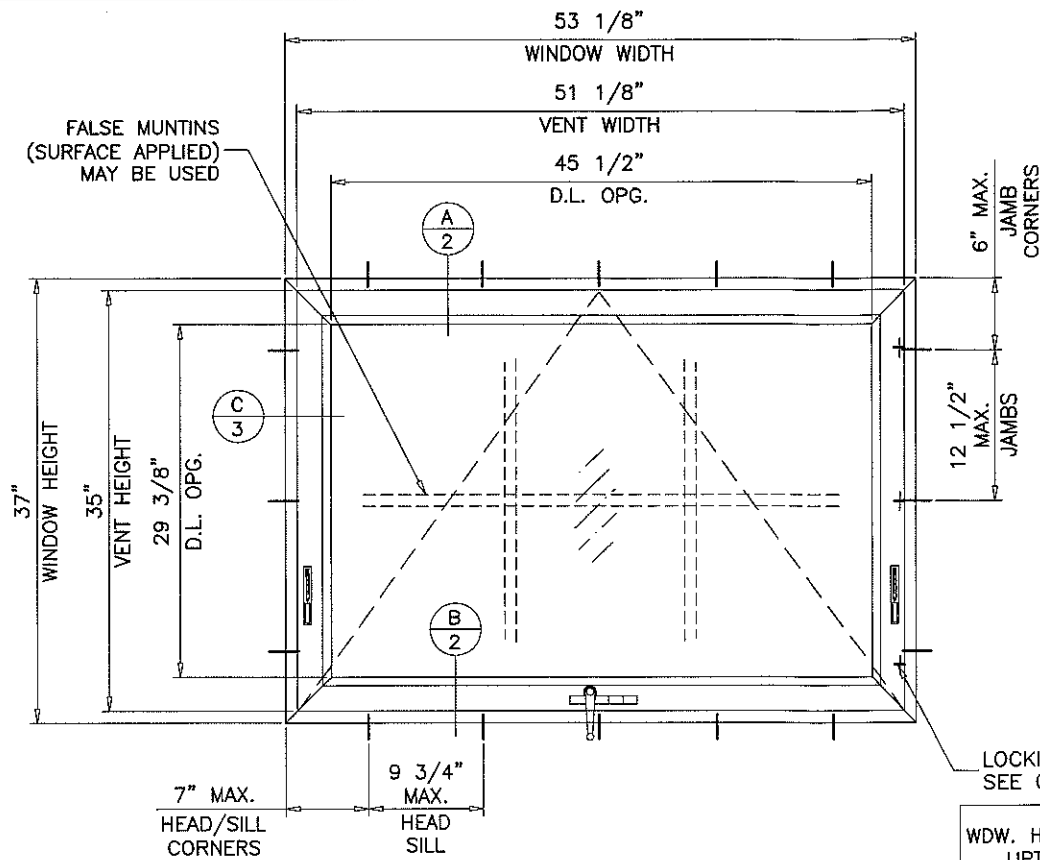

TYPICAL ELEVATION

WDW. HEIGHT UPTO	NO. OF KEEPERS AT SASH
26"	2
38-3/8"	3
50-5/8"	4
53-1/8"	4

LOCKING POINTS
SEE CHART

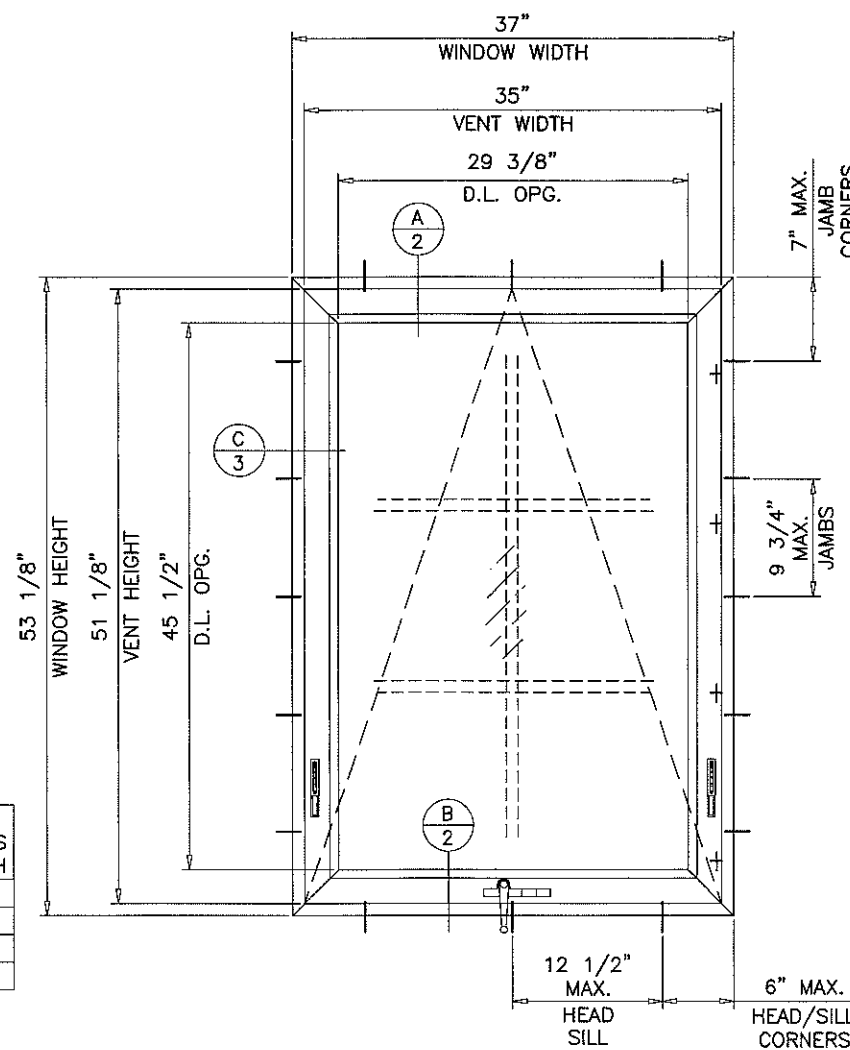

TYPICAL ELEVATION

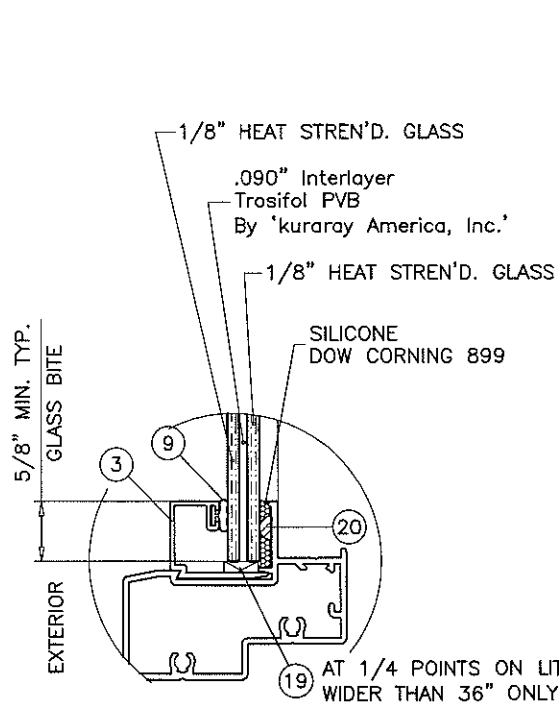

GLASS TYPE 'A'

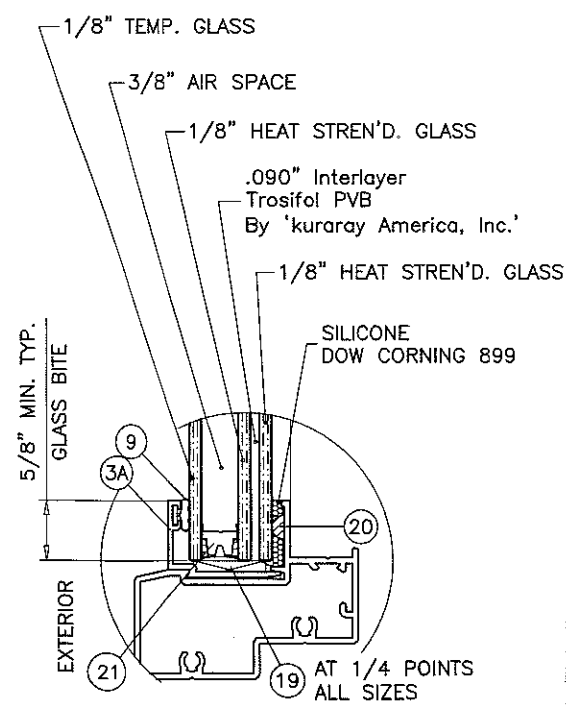

GLASS TYPE 'AA'

GLAZING OPTIONS

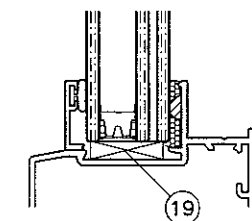

SETTING BLOCKS AT
LAM. GLASS AND INSUL. LAM. GLASS
NOTCH GLAZING BEAD LEG TO CLEAR BLOCKS

PRODUCT REVISED
as complying with the Florida
Building Code
Acceptance No 17-1011-25
Expiration Date 05/26/2021
By Sifang Zhao
Miami Dade Product Control

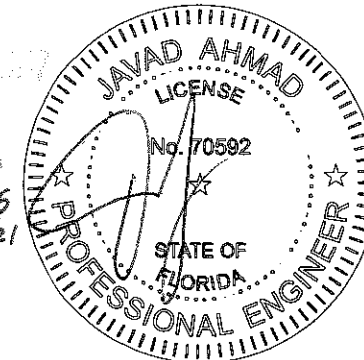

af c
AL-FAROOQ CORPORATION
ENGINEERS & PRODUCT DEVELOPMENT
9360 SUNSET DRIVE, SUITE 220
MIAMI, FLORIDA 33173 (C.A.N. 9638)
TEL. (305) 264-8100 FAX. (305) 262-6978
COMP-ANL\W11-08ECCO

S-560 ALUMINUM PROJECT OUT WDW. (L.M.I.)
ECO WINDOW SYSTEMS, LLC.
8502 N.W. 80th STREET
MEDLEY, FL. 33166
TEL. (305) 885-5299 FAX (305) 885-5902

no	date	description
C	01.11.13	MANUF. ADDRESS REV.
D	03.19.15	UPDATED TO 2014 FBC
E	06.23.15	REV. PER RER COMMENTS
F	09.27.17	UPDATED TO 2017 FBC

date: 02-24-11
scale: 3/4"=1'-0"
dr. by: TARIQ
chk. by:
drawing no. W11-08
sheet 1 of 6

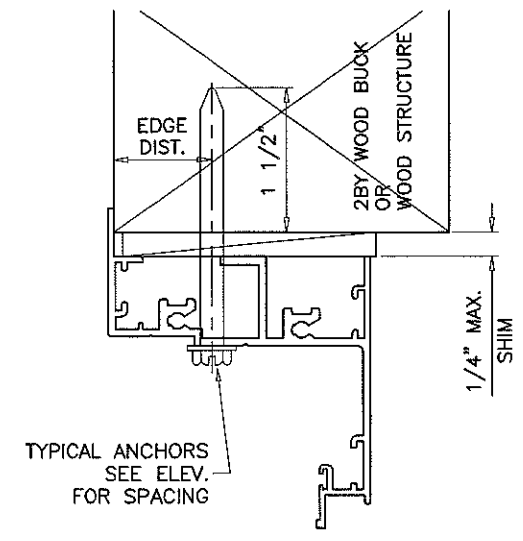
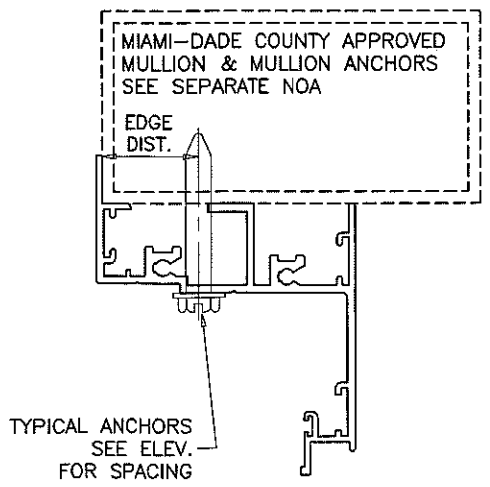
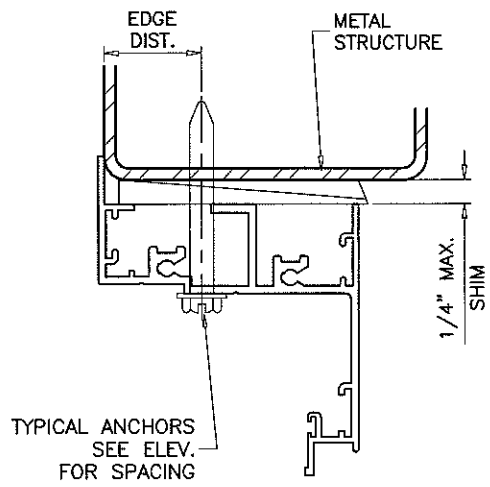
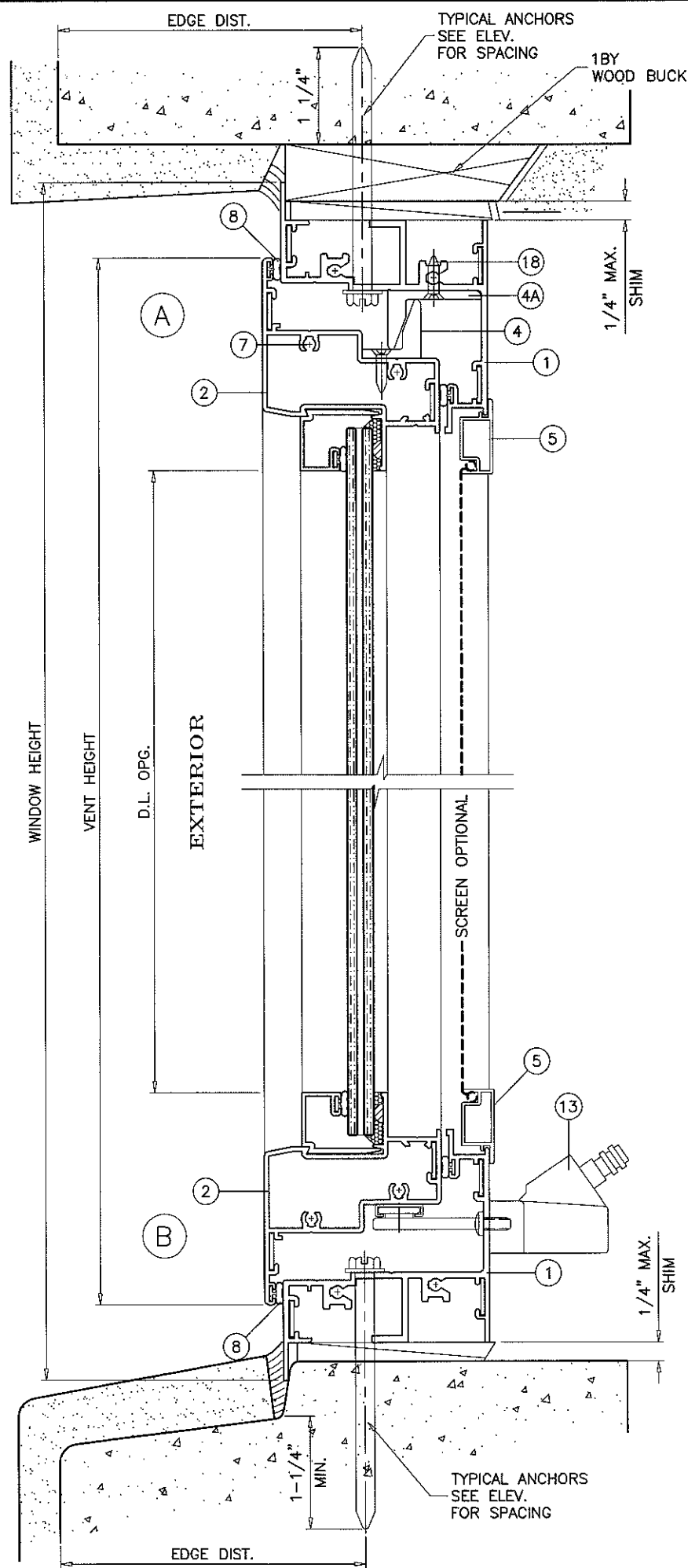

WOOD BUCKS AND METAL STRUCTURE NOT BY ECO WDW. MUST SUSTAIN LOADS IMPOSED BY GLAZING SYSTEM AND TRANSFER THEM TO THE BUILDING STRUCTURE.

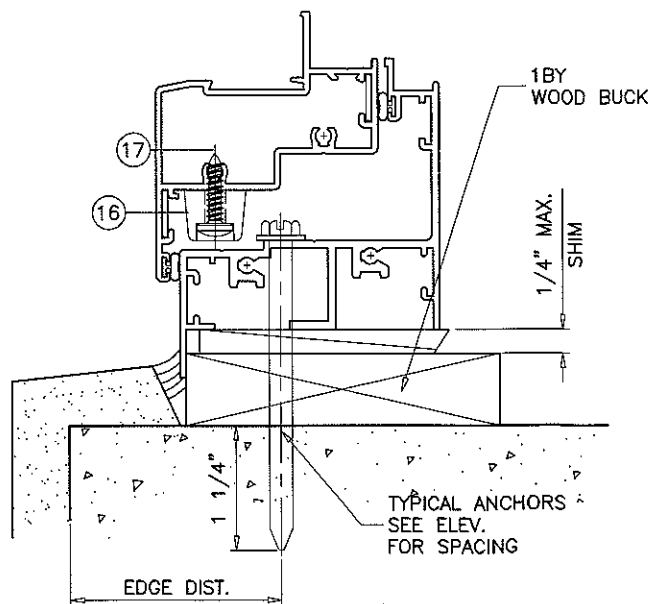

TYPICAL ANCHORS: SEE ELEV. FOR SPACING
 1/4" DIA. ULTRACON BY 'ELCO' (Fu=177 KSI, Fy=155 KSI)
 INTO 2BY WOOD BUCKS OR WOOD STRUCTURES
 1-1/2" MIN. PENETRATION INTO WOOD (HEAD/SILL/JAMBS)
 THRU 1BY BUCKS INTO CONC. OR BLOCKS
 1-1/4" MIN. EMBED INTO CONCRETE (HEAD/SILL/JAMBS)
 1-1/4" MIN. EMBED INTO BLOCKS (JAMBS)
 DIRECTLY INTO CONCRETE OR BLOCKS
 1-1/4" MIN. EMBED INTO CONCRETE (HEAD/SILL/JAMBS)
 1-1/4" MIN. EMBED INTO BLOCKS (JAMBS)

#14 SMS OR SELF DRILLING SCREWS (GRADE 2 CRS)
 INTO METAL STRUCTURES (HEAD/SILL/JAMBS)
 (3) THREADS MIN. PENETRATION BEYOND SUBSTRATE
 ALUMINUM: 1/8" THK. MIN. (6063-T5 MIN.)
 STEEL: 1/8" THK. MIN. (Fy = 36 KSI MIN.)
 (STEEL IN CONTACT WITH ALUMINUM TO BE PLATED OR PAINTED)

#12 SMS OR SELF DRILLING SCREWS (GRADE 2 CRS)
 INTO MIAMI-DADE COUNTY APPROVED MULLIONS
 (3) THREADS MIN. PENETRATION BEYOND SUBSTRATE
 (NO SHIM SPACE)
 ALUMINUM: 1/8" THK. MIN. (6063-T5 MIN.)
 STEEL: 1/8" THK. MIN. (Fy = 36 KSI MIN.)
 (STEEL IN CONTACT WITH ALUMINUM TO BE PLATED OR PAINTED)

TYPICAL EDGE DISTANCE
 INTO CONCRETE AND MASONRY = 2-1/2" MIN.
 INTO WOOD STRUCTURE = 1" MIN.
 INTO METAL STRUCTURE = 3/4" MIN.
 WOOD AT HEAD, SILL OR JAMBS SG = 0.55 MIN.
 CONCRETE AT HEAD, SILL OR JAMBS f'c = 3000 PSI MIN.
 C-90 HOLLOW/FILLED NORMAL WEIGHT BLOCK AT JAMBS f'm = 2000 PSI MIN.

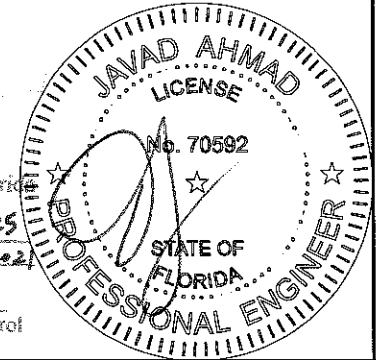

NOT RE-REVISED
 Complying with the Florida Building Code
 Acceptance No. 17-1011.25
 Expiration Date 05/26/2022
 By *Sifang zhao*
 Miami Dade Product Control

af c
AL-FAROOQ CORPORATION
 ENGINEERS & PRODUCT DEVELOPMENT
 9360 SUNSET DRIVE, SUITE 220
 MIAMI, FLORIDA 33173 (C.A.N. 3538)
 TEL. (305) 264-8100 FAX. (305) 262-6978
 COMP-ANL\W11-08ECO

S-560 ALUMINUM PROJECT OUT WDW. (L.M.I.)
ECO WINDOW SYSTEMS, LLC.
 8502 N.W. 80th STREET
 MEDLEY, FL. 33166
 TEL. (305) 885-5299 FAX (305) 885-5902

no.	date	description	by
C	01.11.13	MANUF. ADDRESS REV.	
D	03.19.15	UPDATED TO 2014 FBC	
E	06.23.15	REV. PER RER COMMENTS	
F	09.27.17	UPDATED TO 2017 FBC	

date: 02-24-11
 scale: 1/2" = 1"
 dr. by: TARIQ
 chk. by:
 drawing no. **W11-08**
 sheet 2 of 6

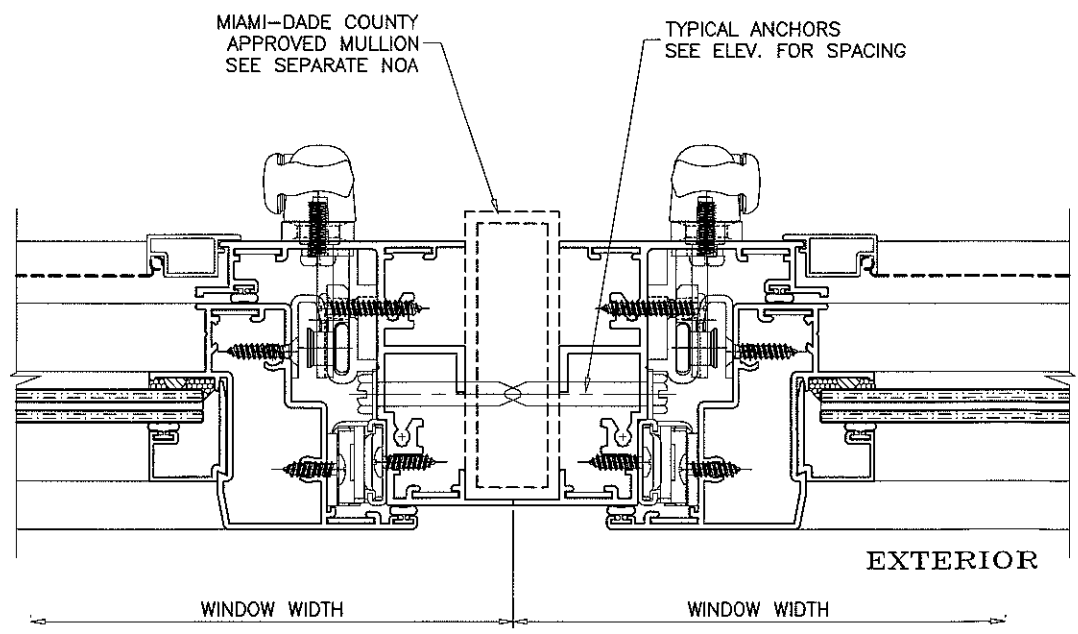
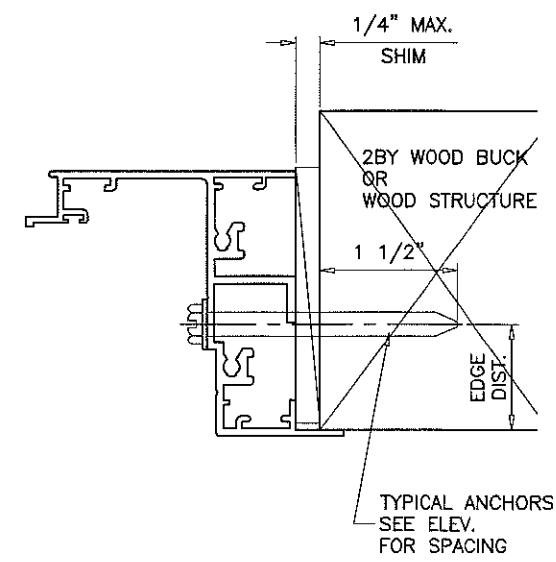
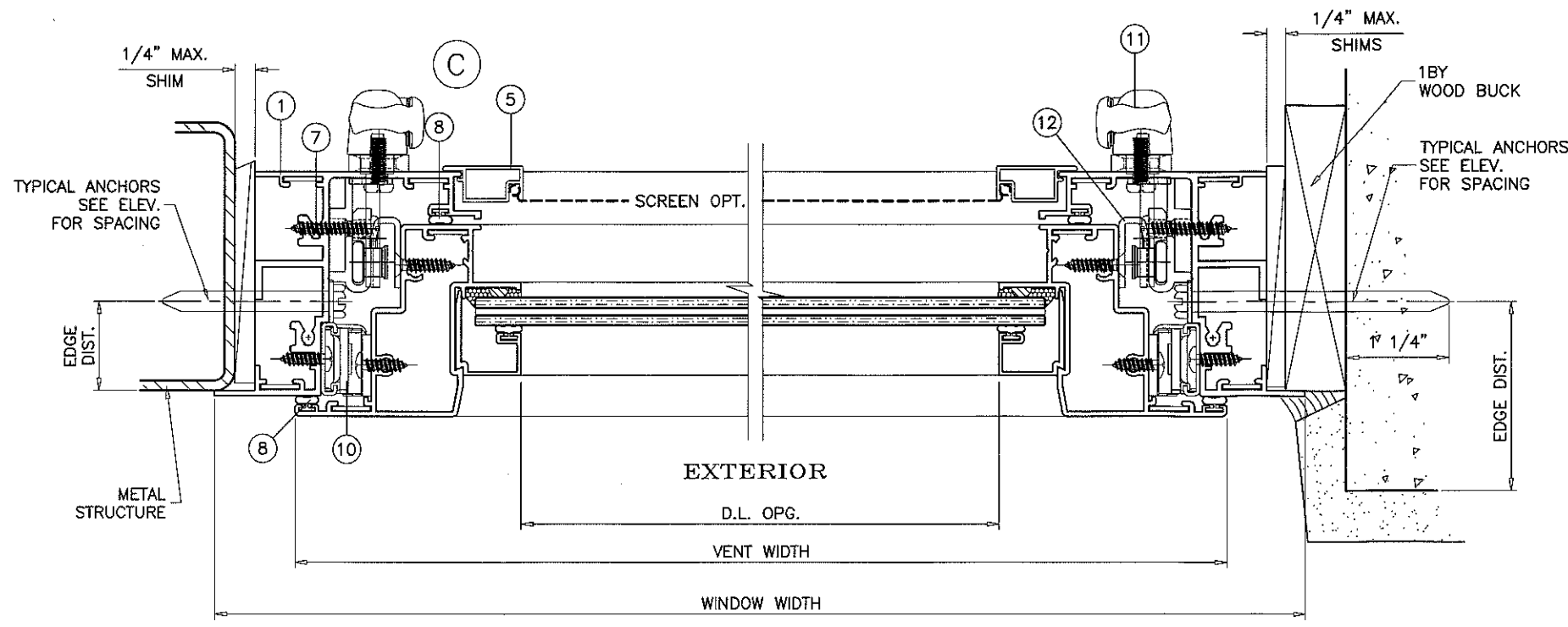

REVISED
 Complying with the Florida Building Code
 Acceptance No. 17-1011.25
 Expiration Date 05/26/2021
 By Sifang Zhao
 Miami Dade Product Control

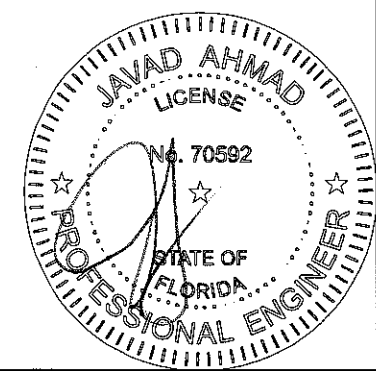

af c
AL-FAROOQ CORPORATION
 ENGINEERS & PRODUCT DEVELOPMENT
 9360 SUNSET DRIVE, SUITE 220
 MIAMI, FLORIDA 33173 (C.A.N. 3638)
 TEL. (305) 264-8100 FAX. (305) 262-6978
 COMP-ANL\W11-08ECO

S-560 ALUMINUM PROJECT OUT WDW. (L.M.I.)
ECO WINDOW SYSTEMS, LLC.
 8502 N.W. 80th STREET
 MEDLEY, FL. 33166
 TEL. (305) 885-5299 FAX (305) 885-5902

no	date	by	description
C	01.11.13		MANUF. ADDRESS REV.
D	03.19.15		UPDATED TO 2014 FBC
E	06.23.15		NO CHANGE THIS SHEET
F	09.27.17		UPDATED TO 2017 FBC

date: 02-24-11
 scale: 1/2" = 1"
 dr. by: TARIQ
 chk. by:
 drawing no.
W11-08
 sheet 3 of 6

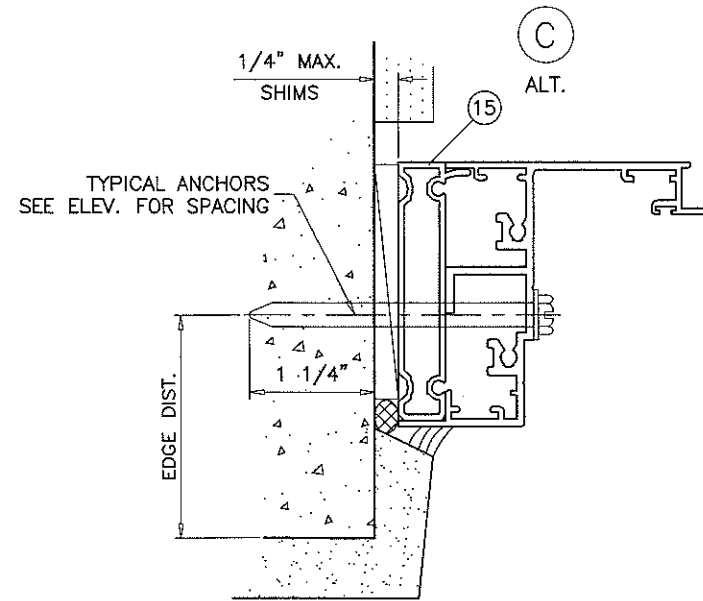
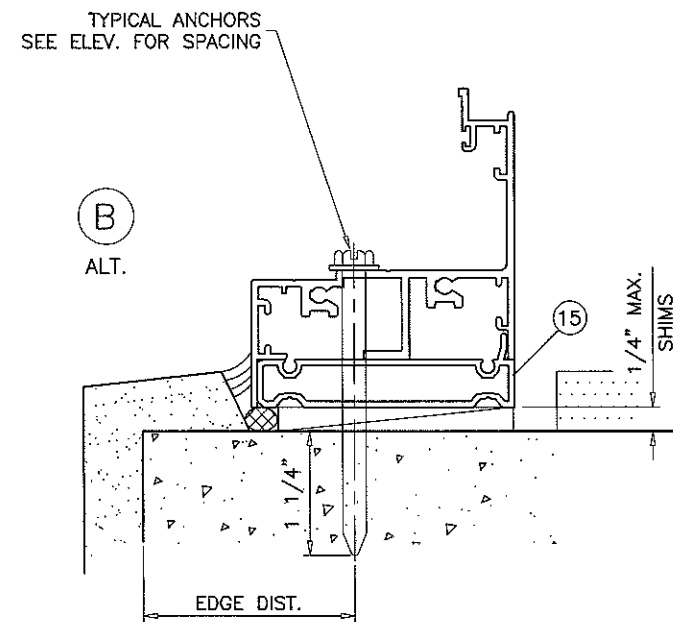
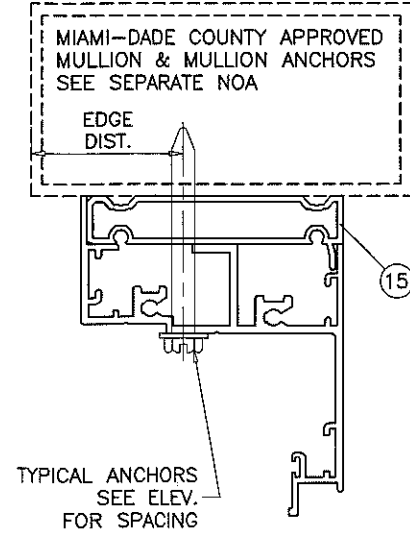
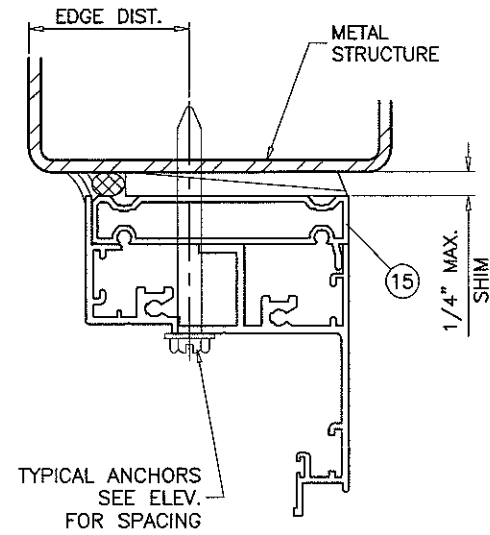
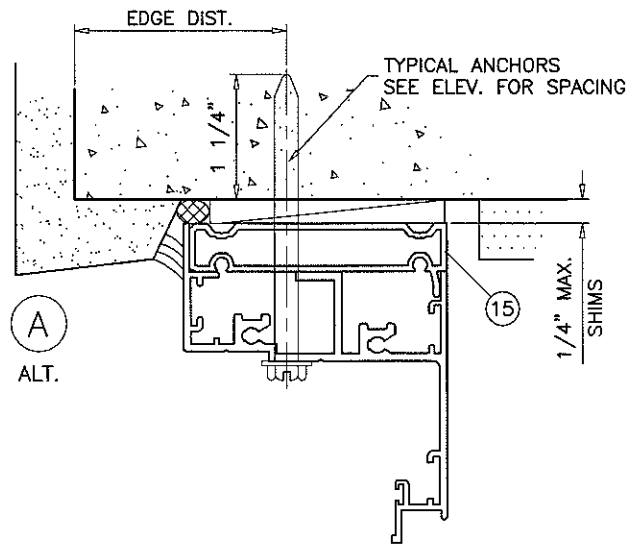

INSTALLATION DETAILS WITH FLUSH FRAME ADAPTER

PRODUCT REVISED
 as complying with the Florida
 Building Code
 Acceptance No 17-1011.25
 Expiration Date 05/26/2021
 By Sifang Zhao
 Miami Dade Product Control

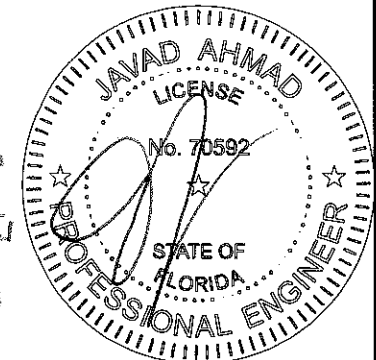

af c
AL-FAROOQ CORPORATION
 ENGINEERS & PRODUCT DEVELOPMENT
 9360 SUNSET DRIVE, SUITE 220
 MIAMI, FLORIDA 33173 (C.A.N. 3538)
 TEL. (305) 264-8100 FAX. (305) 262-6978
 COMP-ANL\W11-08ECO

S-560 ALUMINUM PROJECT OUT WDW. (L.M.I.)
ECO WINDOW SYSTEMS, LLC.
 8502 N.W. 80th STREET
 MEDLEY, FL. 33166
 TEL. (305) 885-5299 FAX (305) 885-5902

no	date	by	description
C	01.11.13	MANUF.	ADDRESS REV.
D	03.19.15		UPDATED TO 2014 FBC
E	06.23.15		NO CHANGE THIS SHEET
F	09.27.17		UPDATED TO 2017 FBC

date: 02-24-11
 scale: 1/2" = 1"
 dr. by: TARIQ
 chk. by:
 drawing no.
W11-08
 sheet 4 of 6

ITEM	PART #	QUANTITY	DESCRIPTION	MATERIAL	MANF./SUPPLIER/REMARKS
1	E501	4	FRAME HEAD/SILL/JAMB	6063-T6	-
2	E502	4	VENT	6063-T6	-
3	FY108	AS REQD.	GLAZING BEAD (LAM. GLASS)	6063-T6	-
3A	E505	AS REQD.	GLAZING BEAD (INSUL. LAM. GLASS)	6063-T6	-
4	E508	AS REQD.	SNUBBER - VENT, FULL LENGTH	6063-T6	-
4A	E509	AS REQD.	SNUBBER - FRAME, FULL LENGTH	6063-T6	-
5	E506	OPTIONAL	SCREEN FRAME	6063-T6	-
7	#10 X 1-1/4"	AS REQD.	FRAME AND VENT ASSEMBLY SCREWS	-	H WS SMS
8	E203	AS REQD.	BULB WEATHERSTRIPPING, DUROMETER 65	SANTOPRENE	ULTRAFAB
9	E203	AS REQD.	GLAZING BEAD BULB, DUROMETER 65	SANTOPRENE	ULTRAFAB
10	35.12.00.400	2/ VENT	4 BAR HINGES	ST. STEEL	TRUTH, INSTALLED WITH (2) #10 X 5/8" SDS
11	13096.92	1	MULTI POINT LOCK SYSTEM	-	TRUTH
12	31964.92	AS REQD.	KEEPER	STEEL	TRUTH
13	52.13.012	1/ VENT	ROTO OPERATOR	ZAMAK/STL.	TRUTH, AT 12" FROM ENDS
14	PSJ40-SS	2/ CORNER	FRAME/VENT CORNER KEY	ST. STEEL	-
15	FY120	AS REQD.	FLUSH FRAME ADAPTER	6063-T6	OPTIONAL
16	-	2	ANTI SAG SKATE, AT 4-1/2" FROM EACH END	NYLON	M&M PLASTICS
17	#10 X 1-1/4"	2/ SKATE	FH SDS SKATE SCREWS	-	-
18	#8 X 3/4"	AS REQD.	FH SMS SNUBBER SCREWS	-	IN PAIRS 2" APART, PAIRS SPACED AT 7-3/4" O.C.
19	-	AS REQD.	SETTING BLOCK, 3/16" X 3/4" X 4" LONG	EPDM	DUROMETER 80±5 SHORE A
20	FLB-50	-	GLASS SPACER - 1/8" HIGH	SILICONE	FRANK LOWE
21	-	-	INSUL. GLASS EDGE SPACER	ST. STEEL	CARDINAL XL

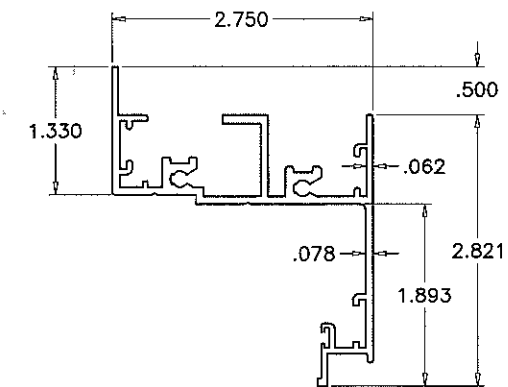

① FRAME HEAD/SILL/JAMB

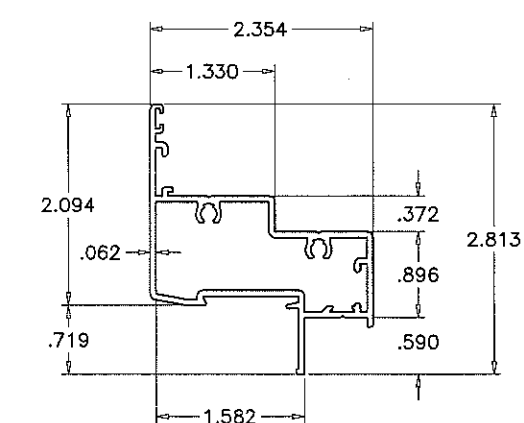

② VENT

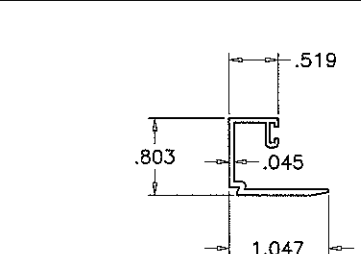

③ GLAZING BEAD (LAM. GLASS)

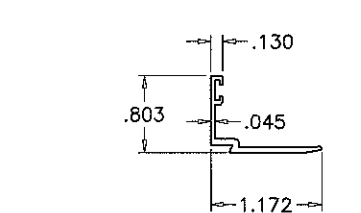

③A GLAZING BEAD (INSUL. LAM. GLASS)

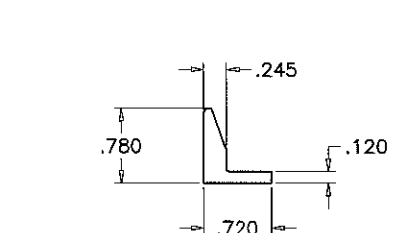

④ SNUBBER - VENT

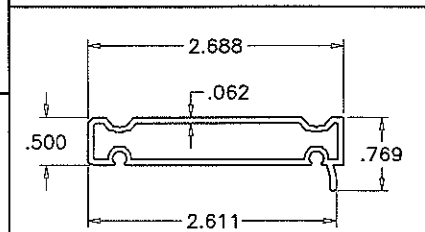

⑮ FLUSH FRAME ADAPTER

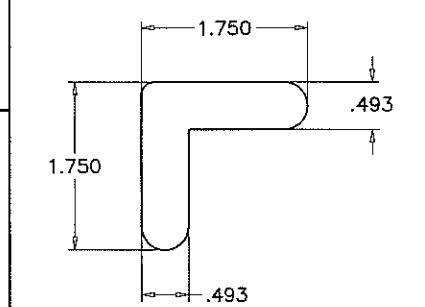

⑭ CORNER KEY

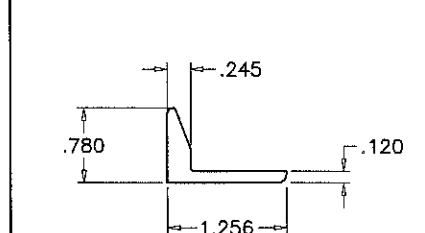

④A SNUBBER - FRAME

SEALANT:

ALL JOINTS AND FRAME CONNECTIONS SEALED WITH SCHNEE-MOREHEAD SM5504 SEAM SEALER. PERIMETER CAULKING SICAFLEX 15LM ON EXTERIOR ONLY.

LOCKS:

MULTIPOINT LOCK SYSTEM #13096.92 BY 'TRUTH' AT EACH JAMB
 LOCK OPERATOR #24.33.XX.004 AT 8-1/2" FROM SILL
 FASTENED TO JAMBS WITH (2) #10 X 5/8" SMS.
 LOCK BAR SECURED TO JAMB WITH LOCK GUIDES #33489.00.0001 SPACED AT 12-3/4" O.C. MAX.
 EACH GUIDE FASTENED WITH (2) #10 X 1" P PH SMS

STAINLESS STEEL KEEPERS #31964.92 AT VENT
 EACH FASTENED WITH (2) #10 X 5/8" P FH SMS
 SEE CHART ON SHEET 1 FOR QUANTITIES

HINGES:

4 BAR ST/ST HINGES #35.12.00.400 BY 'TRUTH'
 LOCATED AT TOP CORNERS
 FASTENED WITH (3) #10 X 5/8" P PH SELF DRILLING SCREWS

OPERATOR:

SINGLE ARM ROTO OPERATOR #52.13.012 BY 'TRUTH'
 LOCATED AT MIDSPAN OF FRAME SILL
 FASTENED WITH (6) #10 X 1" P PH SMS
 OPERATOR TRACK #30175 AT BOTTOM RAIL
 FASTENED WITH (2) #10 X 1" P PH SMS

ANTI-SAG SKATES:

NYLON ANTI-SAG SKATES BY 'M&M PLASTICS'
 (2) AT BOTTOM RAIL AT 4-1/2" FROM ENDS
 EACH FASTENED WITH (2) #10 X 1-1/4" P FH SDS.

PRODUCT REVISED
 as complying with the Florida
 Building Code
 Acceptance No 17-1011-25
 Expiration Date 05/26/2021
 By Sifang Zhao
 Miami Dade Product Control

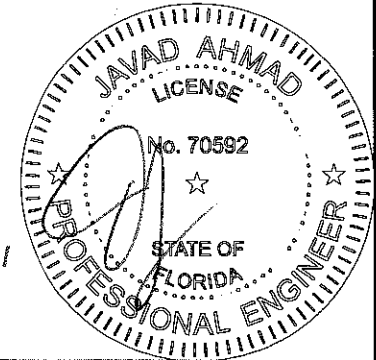

af c
AL-FAROOQ CORPORATION
 ENGINEERS & PRODUCT DEVELOPMENT
 9360 SUNSET DRIVE, SUITE 220
 MIAMI, FLORIDA 33173 (C.A.N. 3538)
 TEL. (305) 262-6978
 FAX. (305) 264-8100
 COMP-ANL\W11-08ECO

S-560 ALUMINUM PROJECT OUT WDW. (L.M.I.)
ECO WINDOW SYSTEMS, LLC.
 8502 N.W. 80th STREET
 MEDLEY, FL. 33166
 TEL. (305) 885-5299 FAX (305) 885-5902

no	date	description
C	01.11.13	MANUF. ADDRESS REV.
D	03.19.15	UPDATED TO 2014 FBC
E	06.23.15	REV. PER RER COMMENTS
F	09.27.17	UPDATED TO 2017 FBC

date: 02-24-11
 scale: 1/2" = 1"
 dr. by: TARIO
 chk. by:
 drawing no.
W11-08
 sheet 5 of 6

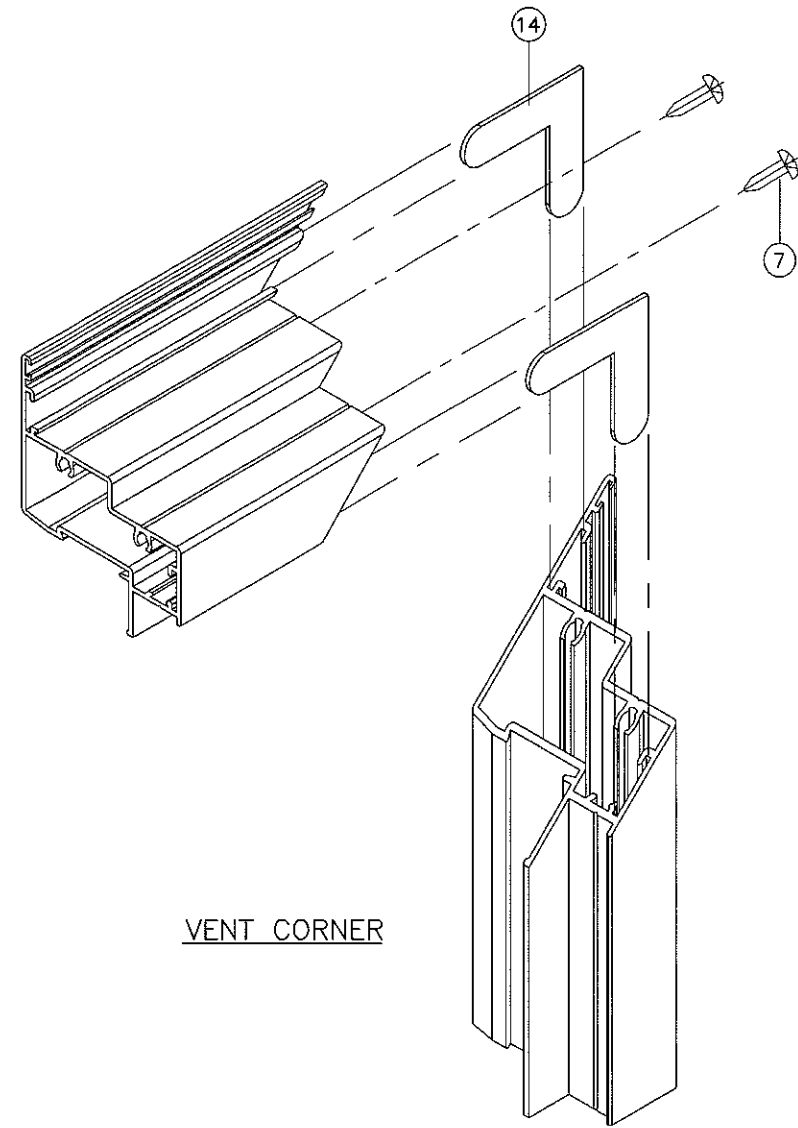

VENT CORNER

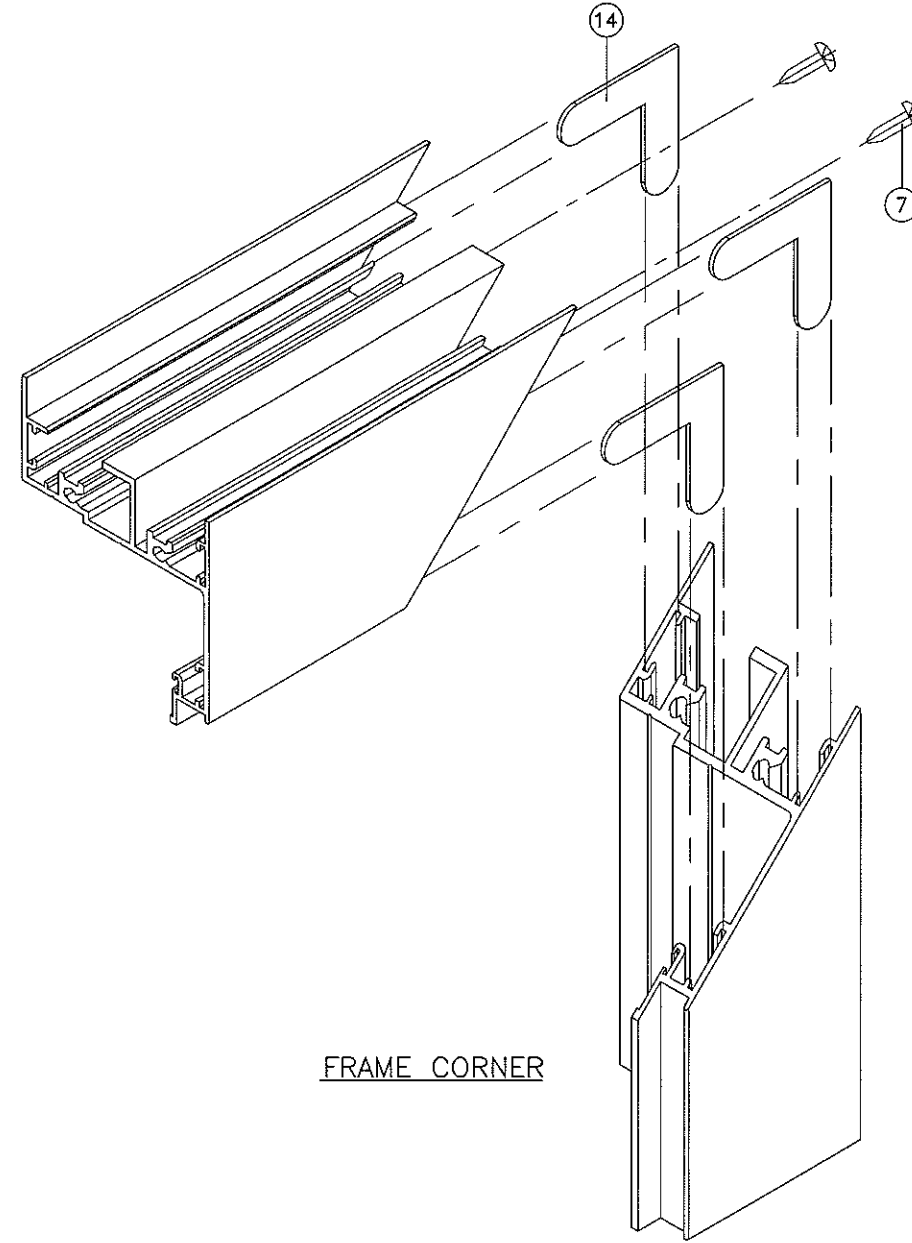

FRAME CORNER

PRODUCT REVISED
 to comply with the Florida
 Building Code
 Acceptance No 17-1011.25
 Expiration Date 05/26/2021
 By Sifang Zhao
 Miami Dade Product Control

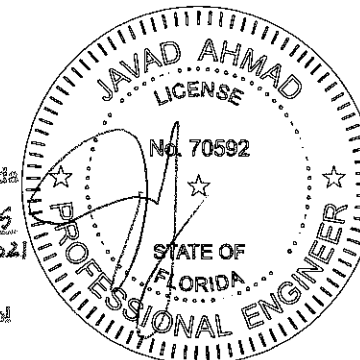

S-560 ALUMINUM PROJECT OUT WDW. (L.M.I.)
ECO WINDOW SYSTEMS, LLC.
 8502 N.W. 80th STREET
 MEDLEY, FL. 33166
 TEL. (305) 885-5299 FAX (305) 885-5902

no	date	by	description
C	01.11.13		MANUF. ADDRESS REV.
D	03.19.15		NO CHANGE THIS SHEET
E	06.23.15		NO CHANGE THIS SHEET
F	09.27.17		UPDATED TO 2017 FBC

date: 02-24-11
 scale: 1/2" = 1"
 dr. by: TARIQ
 chk. by:
 drawing no.
W11-08
 sheet 6 of 6

af c
AL-FAROOQ CORPORATION
 ENGINEERS & PRODUCT DEVELOPMENT
 9360 SUNSET DRIVE, SUITE 220
 MIAMI, FLORIDA 33173 (C.A.N. 3538)
 TEL. (305) 264-8100 FAX. (305) 262-6978
 COMP-ANL\W11-08ECCO