



DEPARTMENT OF REGULATORY AND ECONOMIC RESOURCES (RER)
 BOARD AND CODE ADMINISTRATION DIVISION
NOTICE OF ACCEPTANCE (NOA)

ECO Windows Systems, LLC
 9114 N. W. 106th Street,
 Medley, FL 33178

SCOPE:

This NOA is being issued under the applicable rules and regulations governing the use of construction materials. The documentation submitted has been reviewed and accepted by Miami-Dade County RER -Product Control Section to be used in Miami Dade County and other areas where allowed by the Authority Having Jurisdiction (AHJ).

This NOA shall not be valid after the expiration date stated below. The Miami-Dade County Product Control Section (In Miami Dade County) and/or the AHJ (in areas other than Miami Dade County) reserve the right to have this product or material tested for quality assurance purposes. If this product or material fails to perform in the accepted manner, the manufacturer will incur the expense of such testing and the AHJ may immediately revoke, modify, or suspend the use of such product or material within their jurisdiction. RER reserves the right to revoke this acceptance, if it is determined by Miami-Dade County Product Control Section that this product or material fails to meet the requirements of the applicable building code.

This product is approved as described herein, and has been designed to comply with the Florida Building Code, including the High Velocity Hurricane Zone.

DESCRIPTION: Series "750" Aluminum Sliding Glass Door w/ Reinforcements-S.M.I.

APPROVAL DOCUMENT: Drawing No. **18-21D**, titled "Series- 750 Alum Sliding. Glass Door (S.M.I.)", sheets 1 through 8 of 8, prepared by Al-Farooq Corporation, dated 01/18/18, signed and sealed by Javad Ahmad, P.E., bearing the Miami-Dade County Product Control Approval stamp with the Notice of Acceptance number and approval date by the Miami-Dade County Product Control Section.

MISSILE IMPACT RATING: Small Missile Impact Resistant

Limitations:

1. See Design Pressures Vs Reinforcing, glass types and anchor capacity charts in sheet **2**. Exterior (positive) design pressures are limited to **+70 PSF w / 2-3/4"** sill riser and **+47.0 PSF w/ 2"** sill riser. Lower design Pressure from charts applies to entire system.
2. See approved configurations in sheets 2.

LABELING: Each unit shall bear a permanent label with the manufacturer's name or logo, city, state and series and following statement: "Miami-Dade County Product Control Approved", noted herein.

RENEWAL of this NOA shall be considered after a renewal application has been filed and there has been no change in the applicable building code negatively affecting the performance of this product.

TERMINATION of this NOA will occur after the expiration date or if there has been a revision or change in the materials, use, and/or manufacture of the product or process. Misuse of this NOA as an endorsement of any product, for sales, advertising or any other purposes shall automatically terminate this NOA. Failure to comply with any section of this NOA shall be cause for termination and removal of NOA.

ADVERTISEMENT: The NOA number preceded by the words Miami-Dade County, Florida, and followed by the expiration date may be displayed in advertising literature. If any portion of the NOA is displayed, then it shall be done in its entirety.

INSPECTION: A copy of this entire NOA shall be provided to the user by the manufacturer or its distributors and shall be available for inspection at the job site at the request of the Building Official.

This NOA consists of this page 1 and evidence page E-1, as well as approval document mentioned above.

The submitted documentation was reviewed by **Sifang Zhao, P.E.**

S.Z.
 04/04/2019



NOTICE OF ACCEPTANCE: EVIDENCE SUBMITTED

A. DRAWINGS

1. Manufacturer's die drawings and sections.
2. Drawing No. **18-12D**, titled "Series-750 Alum Sliding Glass Door (S.M.I.)", sheets 1 through 8 of 8, prepared by Al-Farooq Corporation, dated 01/18/18, signed and sealed by Javad Ahmad, P.E.

B. TESTS

1. Test reports on:
 - 1) Air Infiltration Test, per FBC, TAS 202-94
 - 2) Uniform Static Air Pressure Test, Loading per FBC TAS 202-94
 - 3) Water Resistance Test, per FBC, TAS 202-94
 - 4) Small Missile Impact Test per FBC, TAS 201-94
 - 5) Cyclic Wind Pressure Loading per FBC, TAS 203-94
 - 6) Forced Entry Test, per FBC 2411 3.2.1, TAS 202-94along with marked-up drawings and installation diagrams of Alum sliding Glass doors, prepared by Fenestration Testing Lab, Inc., Test Report No. **FTL-9831** dated 12/08/2017, signed and sealed by Idalmis Ortega, P. E.

C. CALCULATIONS

1. Anchor verification calculations and structural analysis, complying with FBC-2017 (6th Edition), prepared by Al Farooq Corporation, dated 01/09/18, signed and sealed by Javad Ahmad, P.E.
2. Glazing complies w/ ASTM E-1300-09.

D. QUALITY ASSURANCE

1. Miami Dade Department of Regulatory and Economic Resources (RER).

E. MATERIAL CERTIFICATIONS

1. Notice of Acceptance No. **17-1114.14** issued to Kuraray America, Inc for "**Trosifol**": Ultra clear, clear & color PVB glass interlayer, expiring on 07/08/19.

F. STATEMENTS

1. Statement letter of conformance to FBC 2017(6th edition) prepared by Al-Farooq Corporation, dated January 09, 2018, signed and sealed by Javad Ahmad, P.E.
2. Lab compliance as part of the above referenced test report.

G. OTHER

1. Test proposal #17-0580, dated 06/13/17 approved by Ishaq Chanda, P.E.



Sifang Zhao, P.E.

Product Control Examiner
NOA No. 18-0129.10

Expiration Date: April 04, 2024
Approval Date: April 04, 2019

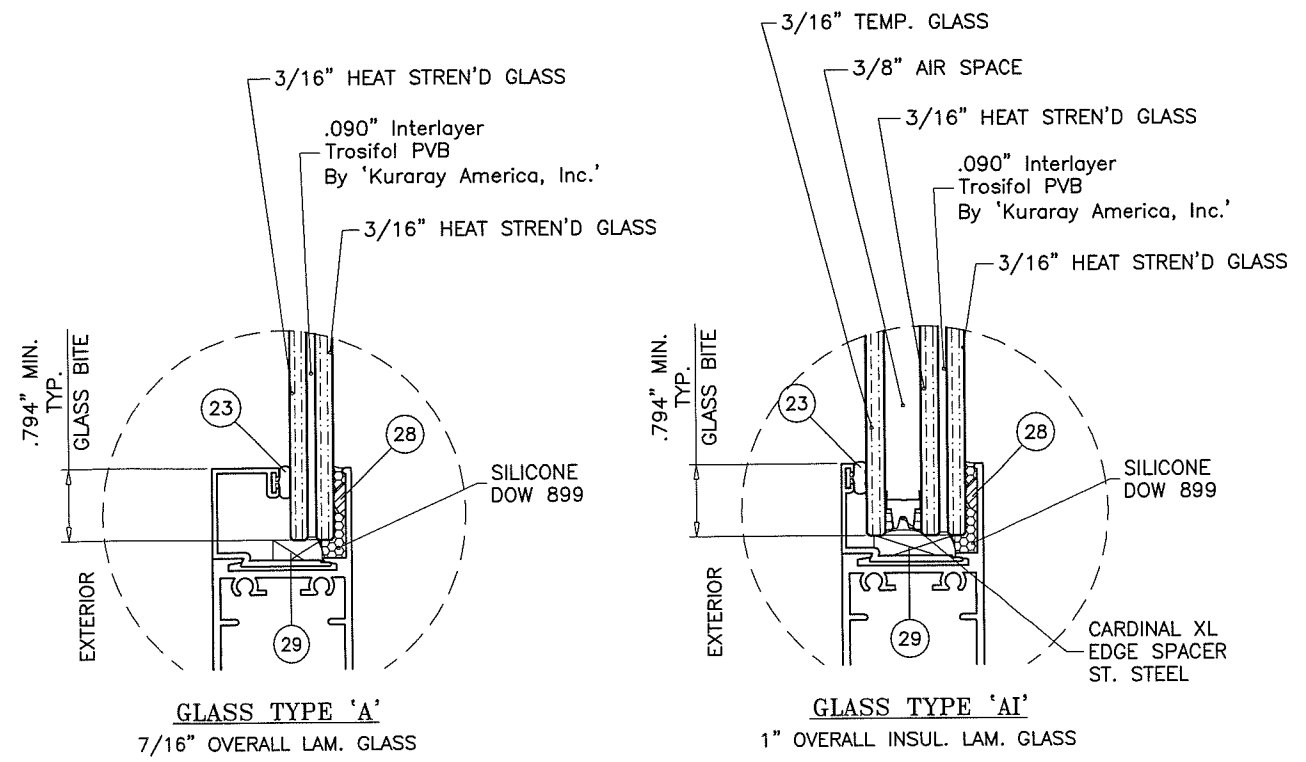

GLAZING OPTIONS

THESE DOORS ARE RATED FOR SMALL MISSILE IMPACT.
 F.B.C. APPROVED IMPACT RESISTANT SHUTTERS
 REQUIRED FOR INSTALLATIONS UP TO 30 FT. OF GRADE.
 SHUTTERS NOT REQD. FOR INSTALLATIONS ABOVE 30 FT. OF GRADE.

**SERIES-750
 ALUMINUM SLIDING GLASS DOOR**

THIS PRODUCT HAS BEEN DESIGNED AND TESTED TO COMPLY WITH THE REQUIREMENTS OF THE 2017 (6TH EDITION) FLORIDA BUILDING CODE INCLUDING HIGH VELOCITY HURRICANE ZONE (HVHZ).

1BY OR 2BY WOOD BUCKS & BUCK FASTENERS BY OTHERS, MUST BE DESIGNED AND INSTALLED ADEQUATELY TO TRANSFER APPLIED PRODUCT LOADS TO THE BUILDING STRUCTURE.

ANCHORS SHALL BE CORROSION RESISTANT, SPACED AS SHOWN ON DETAILS AND INSTALLED PER MANUF'S INSTRUCTIONS. SPECIFIED EMBEDMENT TO BASE MATERIAL SHALL BE BEYOND WALL DRESSING OR STUCCO.

A LOAD DURATION INCREASE IS USED IN DESIGN OF ANCHORS INTO WOOD ONLY.

ALL SHIMS TO BE HIGH IMPACT, NON-METALLIC AND NON-COMPRESSIBLE.

MATERIALS INCLUDING BUT NOT LIMITED TO STEEL/METAL SCREWS, THAT COME INTO CONTACT WITH OTHER DISSIMILAR MATERIALS SHALL MEET THE REQUIREMENTS OF THE 2017 FLORIDA BLDG. CODE & ADOPTED STANDARDS.

THIS PRODUCT APPROVAL IS GENERIC AND DOES NOT PROVIDE INFORMATION FOR A SITE SPECIFIC PROJECT, i.e. LIFE SAFETY OF THIS PRODUCT, ADEQUACY OF STRUCTURE RECEIVING THIS PRODUCT AND SEALING AROUND OPENING FOR WATER INFILTRATION RESISTANCE ETC.

CONDITIONS NOT SHOWN IN THIS DRAWING ARE TO BE ANALYZED SEPARATELY, AND TO BE REVIEWED BY BUILDING OFFICIAL.

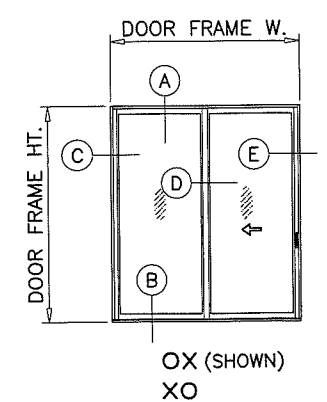

APPROVED CONFIGURATIONS

LAMINATED GLASS
 INSUL. LAM. GLASS
 SMALL MISSILE IMPACT

Approved as complying with the
 Florida Building Code
 Date 04/04/2019
 NOA# 18-0129.10
 Miami Dade Product Control

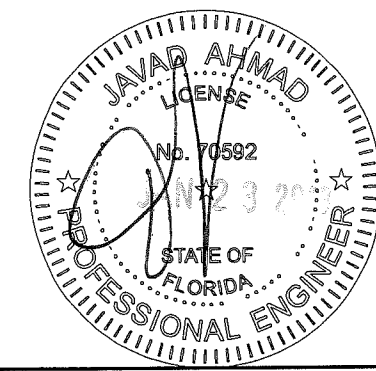

af c

AL-FAROOQ CORPORATION
 ENGINEERS & PRODUCT DEVELOPMENT
 9360 SUNSET DRIVE, SUITE 220
 MIAMI, FLORIDA 33173 (C.A.N. 3638)
 TEL. (305) 264-8100 FAX. (305) 262-6978
 COMP-ANL 18-21D-ECO

SERIES-750 ALUM SLIDING GLASS DOOR (S.M.I.)
ECO WINDOW SYSTEMS, LLC.
 8502 N.W. 80th STREET
 MEDLEY, FL. 33166
 TEL. (305) 885-5299 FAX (305) 885-5902

revisions:	no	date	by	description

date: 01-18-18
 scale: 1/2"=1'-0"
 dr. by: TARIQ
 chk. by:

drawing no.
18-21D

sheet 1 of 8

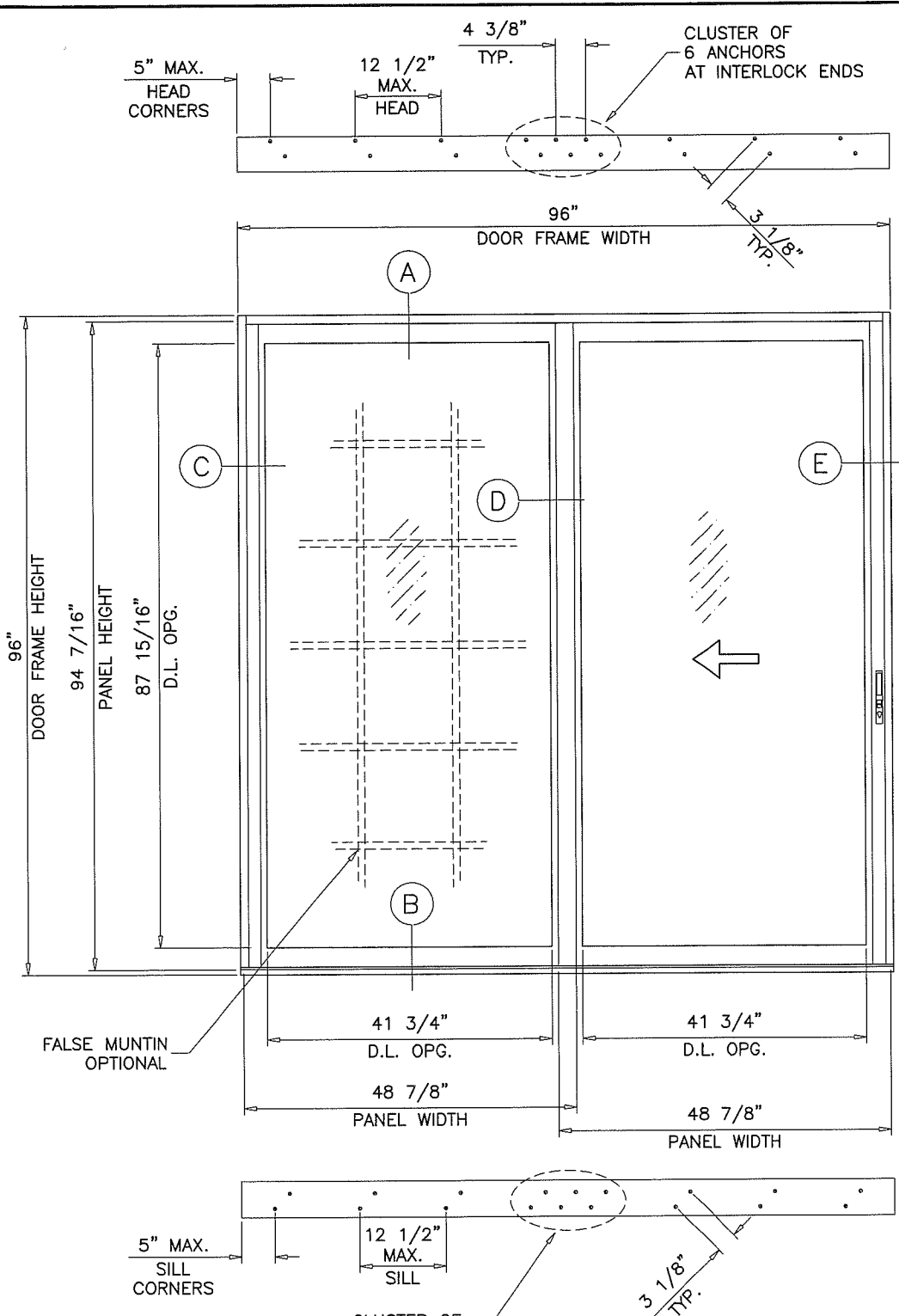

TYPICAL ELEVATION
OX

ALTERNATE SIZE UNITS:
MAX. FRAME AREA OF DOORS NOT TO EXCEED
THE TESTED FRAME AREA OF 64 SQ. FT.

DAYLITE OPENINGS WIDTHS:
PANEL WIDTH - 7.125"
DAYLITE OPENING HEIGHT:
PANEL HEIGHT - 6.50"
PANEL HEIGHT = DOOR FRAME HEIGHT - 1.5625"

MAXIMUM DESIGN LOAD RATING = + 70.0 PSF
(FOR SIZES SHOWN ABOVE OR SMALLER) - 130.0 PSF

EXTERIOR(+) LOADS SHOWN ABOVE ARE FOR DOORS WITH 2-3/4" SILL HEIGHTS.
FOR 2" SILL HEIGHT LIMIT EXT.(+) LOADS TO 47.0 PSF
DOORS WITH 1" SILL HEIGHTS ARE NOT APPROVED FOR WATER INFILTRATION RESISTANCE
SEE SHEET 3 FOR DETAILS

NOTE:
GLASS CAPACITIES ON THIS SHEET ARE
BASED ON ASTM E1300-09 (3 SEC. GUSTS)
AND FLORIDA BUILDING COMMISSION
DECLARATORY STATEMENT DCA05-DEC-219

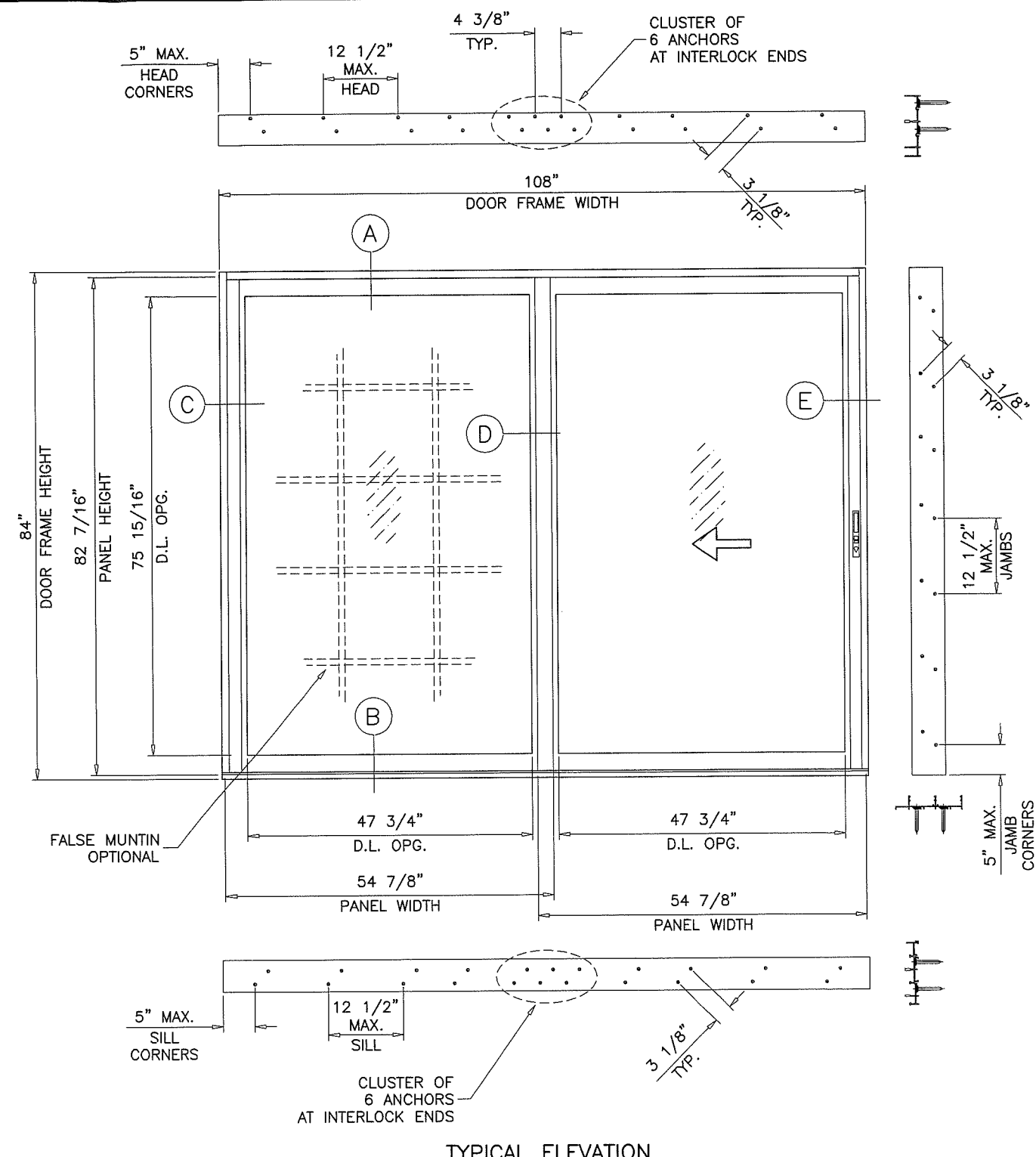

TYPICAL ELEVATION
OX

Approved as complying with the
Florida Building Code
Date 04/04/2019
NOA# 18-0129.10
Miami Dade Product Control
By *[Signature]*

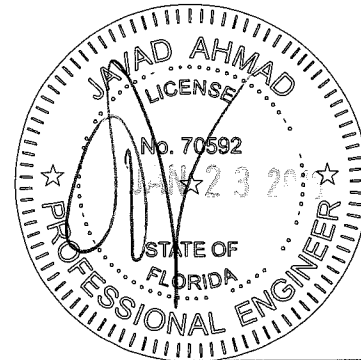

af c
AL-FAROOQ CORPORATION
ENGINEERS & PRODUCT DEVELOPMENT
9360 SUNSET DRIVE, SUITE 220
MIAMI, FLORIDA 33173
TEL. (305) 264-8100 FAX. (305) 262-6978
C.A.N. 3538

SERIES-750 ALUM SLIDING GLASS DOOR (S.M.I.)
ECO WINDOW SYSTEMS, LLC.
8502 N.W. 80th STREET
MEDLEY, FL. 33166
TEL. (305) 885-5299 FAX (305) 885-5902

revisions:	no	date	by	description

date: 01-18-18
scale: 1/2" = 1"
dr. by: TARIQ
chk. by:

drawing no.
18-21D
sheet 2 of 8

COMP-ANL 18-21D-ECO

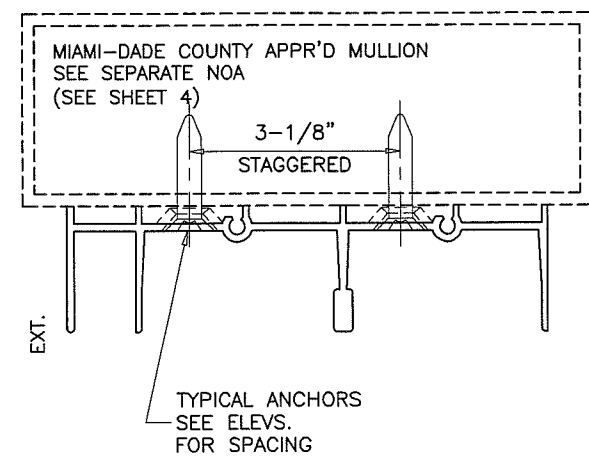
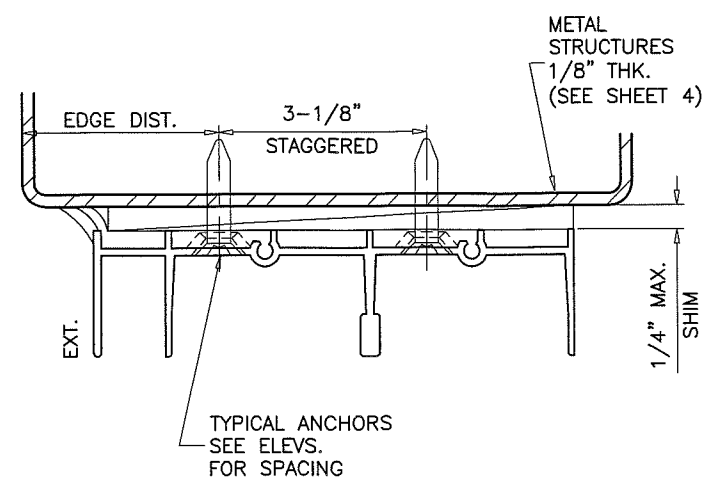
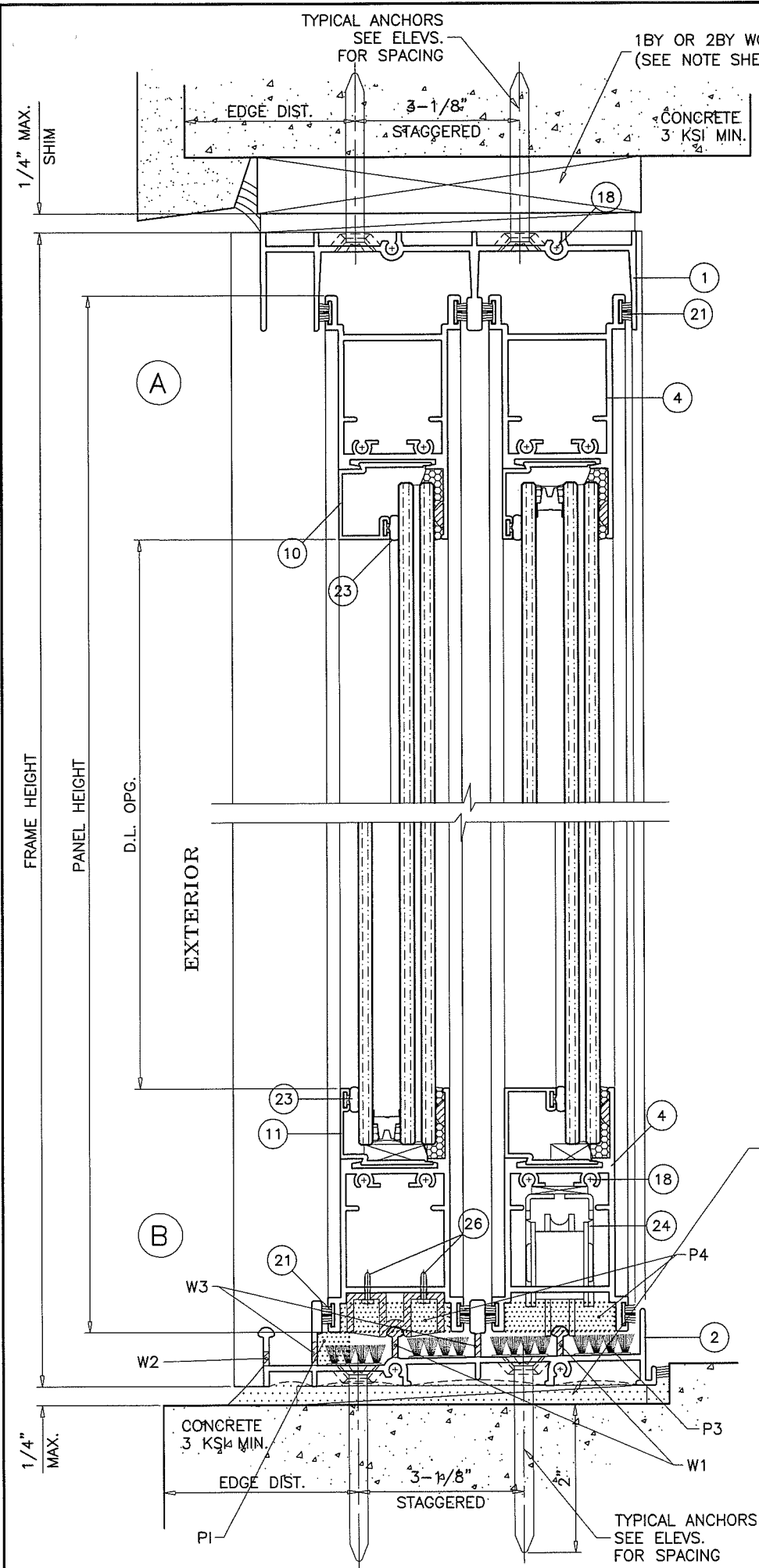

LOAD BEARING SHIMS OR
POURED & HARDENED
HIGH STRENGTH GROUT
NON-SHRINK, NON-METALLIC
f'c = 5000 PSI MIN.

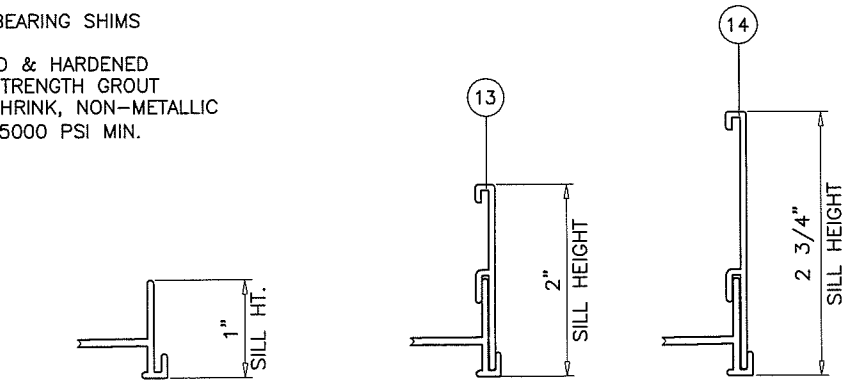

SILL WITHOUT RISER
NOT APPROVED FOR
WATER INFILTRATION RESISTANCE

LIMIT MAX.
EXT.(+) LOADS
TO 47.0 PSF

LIMIT MAX.
EXT.(+) LOADS
TO 70.0 PSF

SILL HEIGHTS VS WATER RESISTANCE EXT.(+) LOAD

WEEPHOLES:

- W1 = 1-1/2" LONG NOTCH AT EACH END.
- W2 = 3/16" X 7/8" LONG WEEP NOTCH AT 5" FROM ENDS AND 21-1/2" O.C.
- W3 = 3/16" X 7/8" LONG WEEP NOTCH AT 3" FROM ENDS AND 22-1/2" O.C.

PILE PADS:

- P1 = OPEN CELL FOAM AT EACH WEEP HOLE LOCATION
1-1/16" LONG X 7/16" WIDE X 7/16" HIGH
- P2 = SELF ADHESIVE PILE PAD
1" X 3/8" X 1/4" HIGH
- P3 = SELF ADHESIVE PILE PAD WITH MULTI INTEGRAL FIN
2-1/2" X 1" X 3/8" HIGH
- P4 = OPEN CELL FOAM AT INTERLOCK
2" LONG X 1-7/16" WIDE X 7/16" HIGH

Approved as complying with the
Florida Building Code
Date 04/04/2019
NOA# 18-0129.10
Miami Dade Product Control

By [Signature]

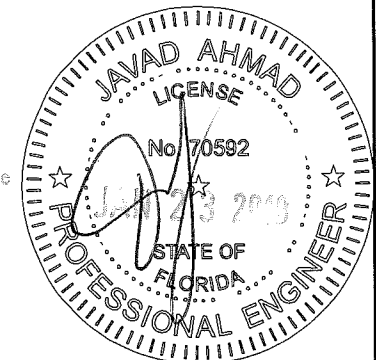

af c
AL-FAROOQ CORPORATION
ENGINEERS & PRODUCT DEVELOPMENT
9360 SUNSET DRIVE, SUITE 220 (C.A.N. 3538)
MIAMI, FLORIDA 33173
TEL. (305) 264-8100 FAX (305) 262-6978
COMP-ANL 18-21D-ECO

SERIES-750 ALUM SLIDING GLASS DOOR (S.M.I.)
ECO WINDOW SYSTEMS, LLC.
8502 N.W. 80th STREET
MEDLEY, FL. 33166
TEL. (305) 885-5299 FAX (305) 885-5902

revisions:	no	date	by	description

date: 01-18-18
scale: 1/2" = 1"
dr. by: TARIQ
chk. by:

drawing no.
18-21D

sheet 3 of 8

1BY OR 2BY WOOD BUCKS AND METAL STRUCTURE NOT BY ECO WINDOWS MUST SUSTAIN LOADS IMPOSED BY GLAZING SYSTEM AND TRANSFER THEM TO THE BUILDING STRUCTURE.

TYPICAL ANCHORS: SEE ELEV. FOR SPACING

— AT HEAD —

TYPE 'A'— 1/4" DIA. ULTRACON BY 'ELCO' (Fu=177 KSI, Fy=155 KSI)
THRU 1BY OR 2BY BUCKS INTO CONCRETE
1-1/4" MIN. EMBED INTO CONCRETE

TYPE 'B'— 1/4" DIA. ULTRACON BY 'ELCO' (Fu=177 KSI, Fy=155 KSI)
DIRECTLY INTO CONCRETE
1-3/4" MIN. EMBED

TYPE 'C'— 1/4" DIA. SELF DRILLING SCREWS (GRADE 5 CRS)
INTO MIAMI-DADE COUNTY APPROVED MULLIONS
OR
INTO METAL STRUCTURES
(3) THREADS MIN. PENETRATION BEYOND SUBSTRATE
ALUMINUM: 1/8" THK. MIN. (6063-T5 MIN.)
STEEL: 1/8" THK. MIN. (Fy = 36 KSI MIN.)
(STEEL IN CONTACT WITH ALUMINUM TO BE PLATED OR PAINTED)

— AT SILL —

TYPE 'B'— 5/16" DIA. ULTRACON BY 'ELCO' (Fu=177 KSI, Fy=155 KSI)
DIRECTLY INTO CONCRETE
2" MIN. EMBED

— AT JAMBS —

TYPE 'A'— 1/4" DIA. ULTRACON BY 'ELCO' (Fu=177 KSI, Fy=155 KSI)
INTO 2BY WOOD BUCKS OR WOOD STRUCTURES
1-1/2" MIN. PENETRATION INTO WOOD

THRU 1BY BUCKS INTO CONC. OR BLOCKS
1-1/4" MIN. EMBED INTO CONC. OR BLOCKS

TYPE 'B'— 1/4" DIA. ULTRACON BY 'ELCO' (Fu=177 KSI, Fy=155 KSI)
DIRECTLY INTO CONC. OR BLOCKS
1-1/4" MIN. EMBED INTO CONC. OR BLOCKS

TYPE 'C'— 1/4" DIA. SELF DRILLING SCREWS (GRADE 5 CRS)
INTO MIAMI-DADE COUNTY APPROVED MULLIONS
OR
INTO METAL STRUCTURES
(3) THREADS MIN. PENETRATION BEYOND SUBSTRATE
ALUMINUM: 1/8" THK. MIN. (6063-T5 MIN.)
STEEL: 1/8" THK. MIN. (Fy = 36 KSI MIN.)
(STEEL IN CONTACT WITH ALUMINUM TO BE PLATED OR PAINTED)

TYPICAL EDGE DISTANCE

INTO CONCRETE AND BLOCKS = 2-1/2" MIN.
INTO WOOD STRUCTURE = 1" MIN.
INTO METAL STRUCTURE = 3/4" MIN.

WOOD AT HEAD OR JAMBS SG = 0.55 MIN.
CONCRETE AT HEAD, SILL OR JAMBS f'c = 3000 PSI MIN.
C-90 HOLLOW/FILLED BLOCK AT JAMBS f'm = 2000 PSI MIN.

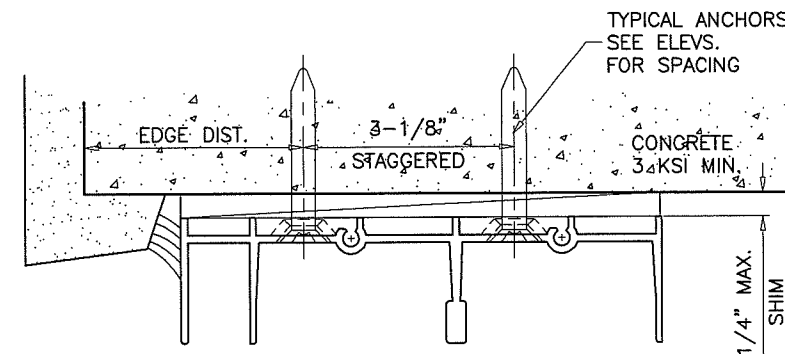

Approved as complying with the
Florida Building Code
Date 04/04/2019
NOAH 18-0129.10
Miami Dade Product Control

By [Signature]

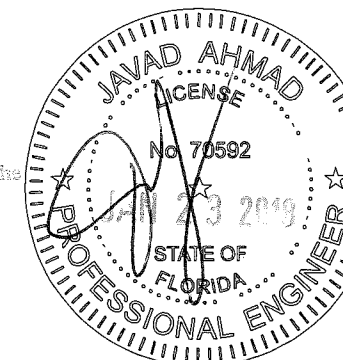

af c
AL-FAROOQ CORPORATION
ENGINEERS & PRODUCT DEVELOPMENT
9360 SUNSET DRIVE, SUITE 220 (C.A.N. 3538)
MIAMI, FLORIDA 33173
TEL. (305) 264-8100 FAX. (305) 262-6978
COMP-ANL 18-21D-ECO

SERIES-750 ALUM SLIDING GLASS DOOR (S.M.I.)
ECO WINDOW SYSTEMS, LLC.
8502 N.W. 80th STREET
MEDLEY, FL. 33166
TEL. (305) 885-5299 FAX (305) 885-5902

revisions:	no	date	by	description

date: 01-18-18
scale: 1/2" = 1"
dr. by: TARIQ
chk. by:

drawing no.
18-21D

sheet 4 of 8

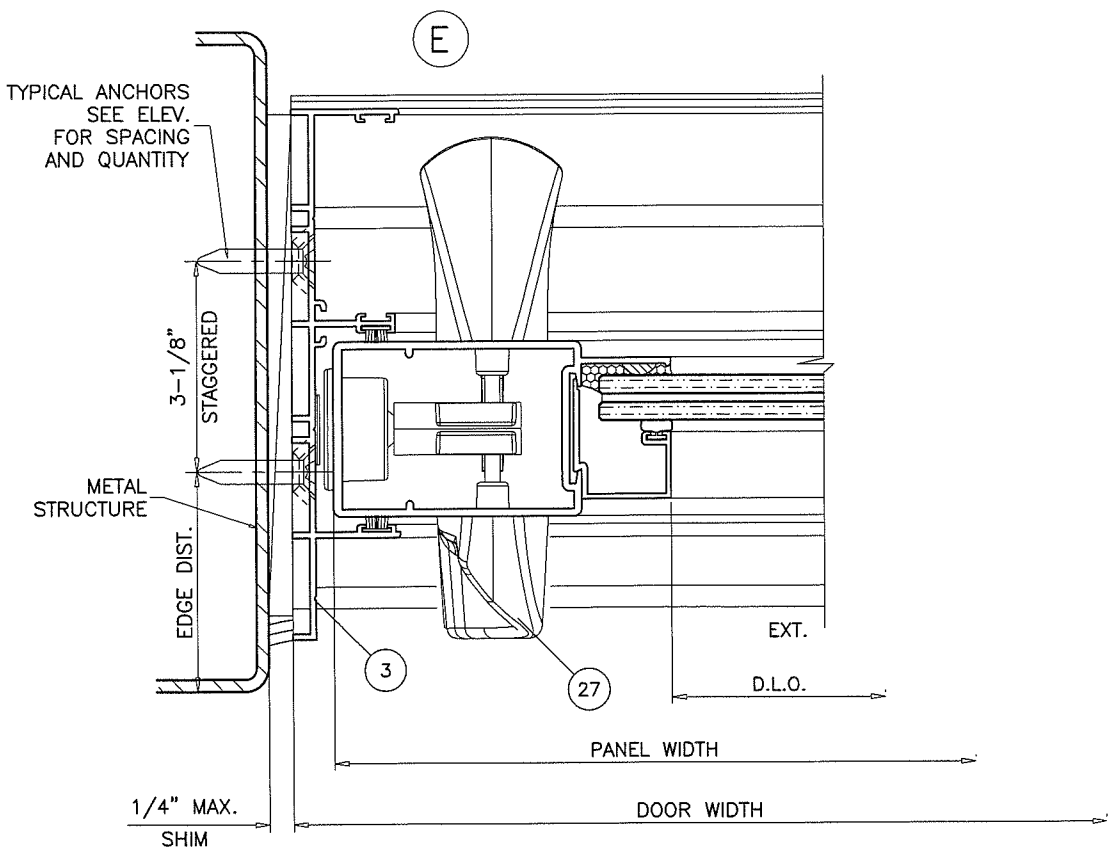
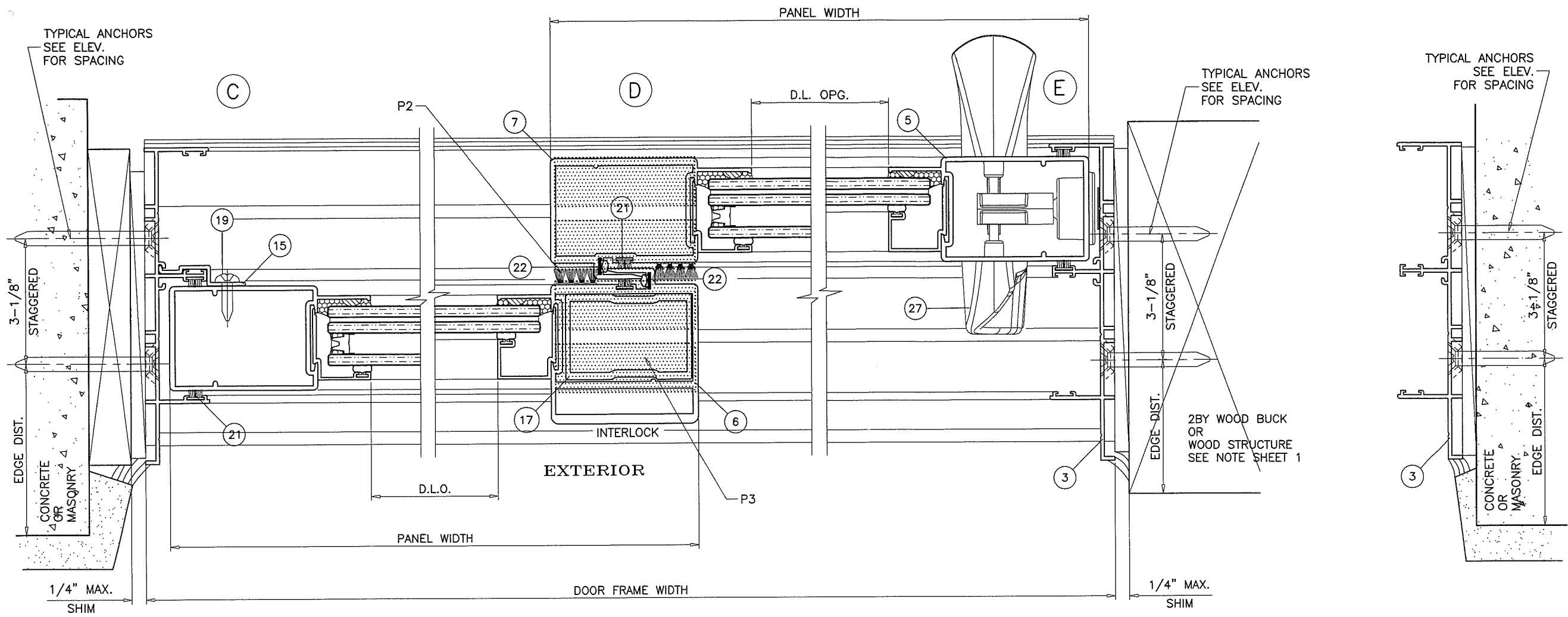

Approved as conforming with the
 Florida Building Code
 Date 04/04/2019
 NOAR 18-0129.10
 Miami Dade Product Control

By

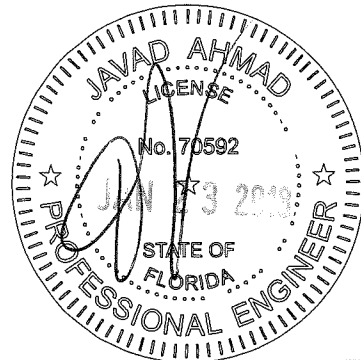

af c
AL-FAROOQ CORPORATION
 ENGINEERS & PRODUCT DEVELOPMENT
 9360 SUNSET DRIVE, SUITE 220 (C.A.N. 3538)
 MIAMI, FLORIDA 33173
 TEL. (305) 264-8100 FAX. (305) 262-6978
 COMP-ANL\18-21D-ECO

SERIES-750 ALUM SLIDING GLASS DOOR (S.M.I.)
ECO WINDOW SYSTEMS, LLC.
 8502 N.W. 80th STREET
 MEDLEY, FL. 33166
 TEL. (305) 885-5299 FAX (305) 885-5902

revisions:	
no	date by description

date: 01-18-18	scale: 1/2" = 1"
dr. by: TARIQ	chk. by:

drawing no.
18-21D
 sheet 5 of 8

ITEM #	PART #	QUANTITY	DESCRIPTION	MATERIAL	MANF./SUPPLIER/REMARKS
1	E701	1	FRAME HEAD (2 TRACK)	6005-T5	-
2	E702	1	FRAME SILL (2 TRACK)	6005-T5	-
3	E703	2	FRAME JAMB (2 TRACK)	6063-T6	-
4	E704	2/ PANEL	PANEL TOP AND BOTTOM RAIL	6063-T6	-
5	E705	AS RQD.	PANEL LOCK STILE	6063-T6	-
6	E730	AS REQD.	PANEL H.D. OUTER INTERLOCK	6063-T6	-
7	E707	AS REQD.	PANEL INNER INTERLOCK	6063-T6	-
10	E710	AS REQD.	GLAZING BEAD 7/16" LAMINATED GLASS	6063-T6	-
11	E711	AS REQD.	GLAZING BEAD 1" INSULATED GLASS	6063-T6	-
13	E713	AS REQD.	2" SILL RISER	6063-T6	-
14	E714	AS REQD.	2-3/4" SILL RISER	6063-T6	-
15	E715	AS REQD.	FIXED PANEL CLIP (CONTINUOUS)	6063-T6	-
17	E717	AS REQD.	INTERLOCK STIFFENER (FULL PANEL LENGTH)	6063-T6	-
18	#10 X 3/4" HWH SMS	AS REQD.	FRAME ASSY. SCREWS	ST. STEEL	-
18A	#10 X 1" FH SMS	AS REQD.	PANEL ASSY. SCREWS	ST. STEEL	-
19	#8 X 1/2" PH SMS	2/CLIP	FIXED PANEL CLIP SCREWS	ST. STEEL	AT 3" FROM ENDS & 16" O.C.
20	#10 X 1-1/4" PH SMS	1/ ROLLER	ROLLER INST. SCREWS	-	NOT SHOWN
21	WEATHERSTRIP	AS REQD.	FRAME AND PANEL WEATHERSTRIP	-	FIN SEAL .190 HIGH BY ULTRAFAB
22	E235	AS REQD.	INTERLOCK BUMPER BULB	SANTOPRENE	ULTRAFAB
23	E203	AS REQD.	GLAZING BEAD BULB	SANTOPRENE	ULTRAFAB, DUROMETER 65±5
24	PRO3-6005	2/ MOV. PANEL	TANDEM NYLON WHEELS IN ST. STEEL HOUSING	-	INTERLOCK (1/2" MTG. SPACER REQD.)
25	E718	2/PANEL	FIXED PANEL SKATE	DELTRIN	-
26	#8 X 1/2" PH SMS	2/CLIP	FIXED PANEL SKATE INST. SCREWS	ST. STEEL	-
27	-	AS REQD.	3 PLY DUAL POINT LOCK ASSEMBLY	-	BY INTERLOCK
28	-	AS REQD.	BUMPON (SILICONE SPACER)	SILICONE	BY FRANK LOWE
29	-	AS REQD.	SETTING BLOCKS AT 1/4 POINTS	EPDM	DUROMETER 80±5 SHORE A

SEALANT:

ALL JOINTS AND FRAME CONNECTIONS SEALED WITH WHITE/ALUMINUM COLORED SILICONE.

Approved as complying with the
 Florida Building Code
 Date: 04/04/2019
 NOA# 18-0129.10
 Miami Dade Product Control

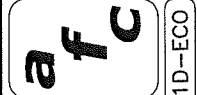
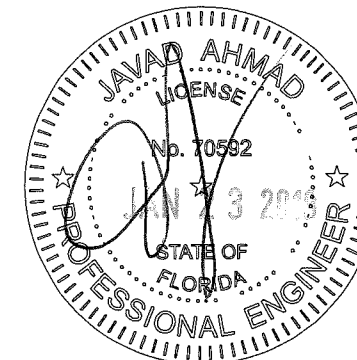

AL-FAROOQ CORPORATION
 ENGINEERS & PRODUCT DEVELOPMENT
 9360 SUNSET DRIVE, SUITE 220
 MIAMI, FLORIDA 33173 (C.A.N. 3538)
 TEL. (305) 264-8100 FAX. (305) 262-6978

COMP-ANL\18-21D-ECO

SERIES-750 ALUM SLIDING GLASS DOOR (S.M.I.)
ECO WINDOW SYSTEMS, LLC.
 8502 N.W. 80th STREET
 MEDLEY, FL. 33166
 TEL. (305) 885-5299 FAX (305) 885-5902

revisions:	no	date	by	description

date: 01-18-18
 scale: 1/2" = 1"
 dr. by: TARIQ
 chk. by:

drawing no.
18-21D

sheet 6 of 8

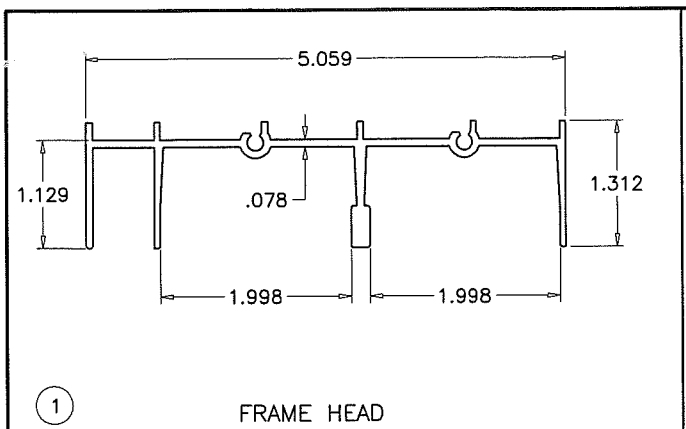

1 FRAME HEAD

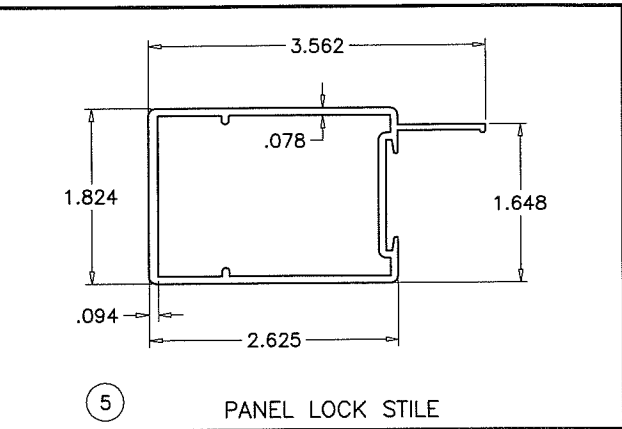

5 PANEL LOCK STILE

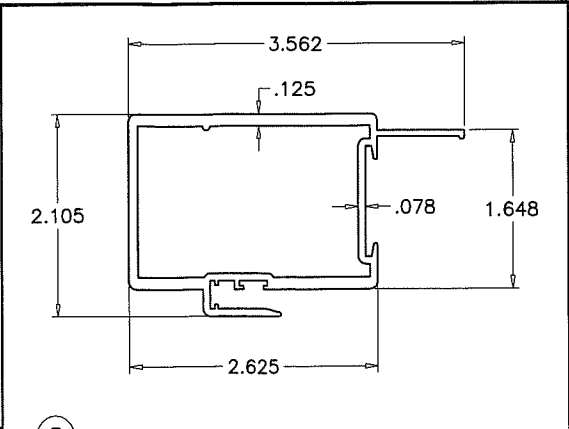

7 PANEL INNER INTERLOCK

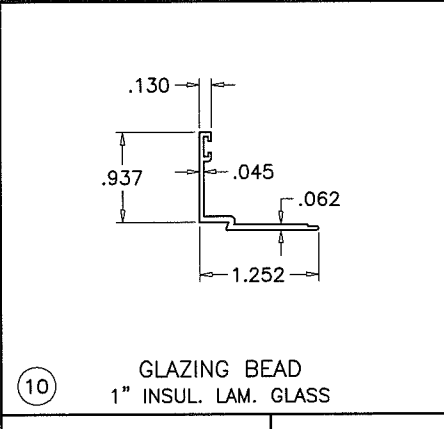

10 GLAZING BEAD
1" INSUL. LAM. GLASS

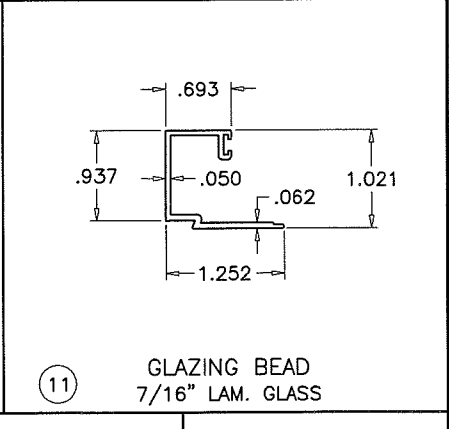

11 GLAZING BEAD
7/16" LAM. GLASS

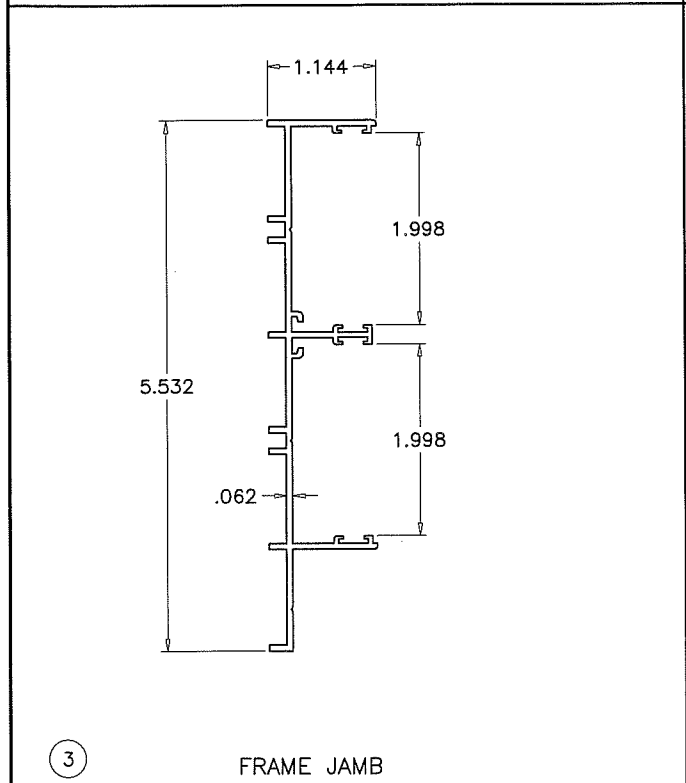

3 FRAME JAMB

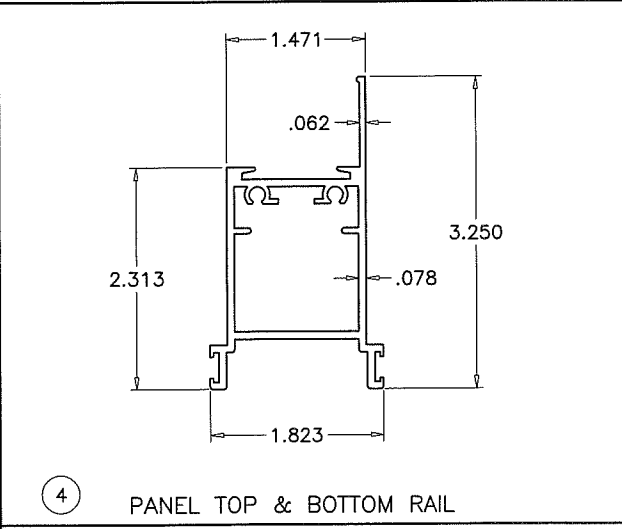

4 PANEL TOP & BOTTOM RAIL

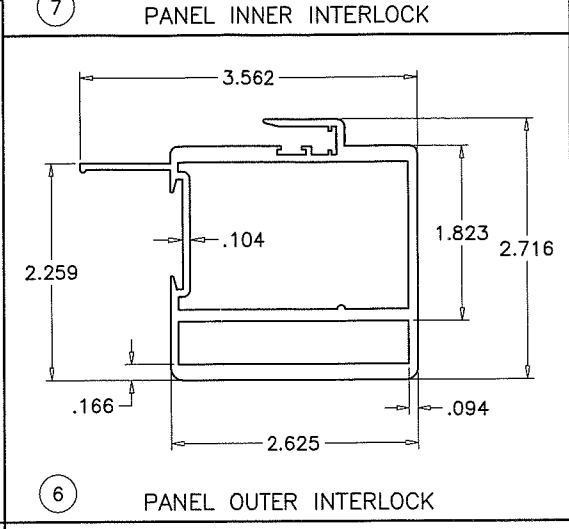

6 PANEL OUTER INTERLOCK

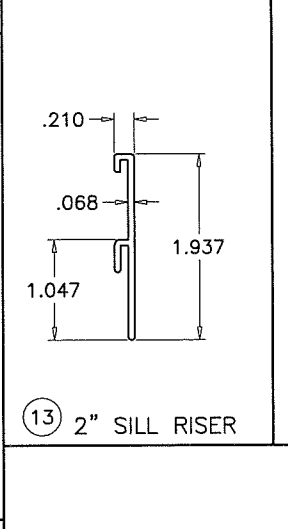

13 2" SILL RISER

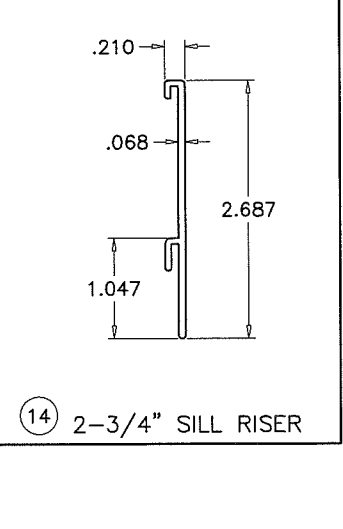

14 2-3/4" SILL RISER

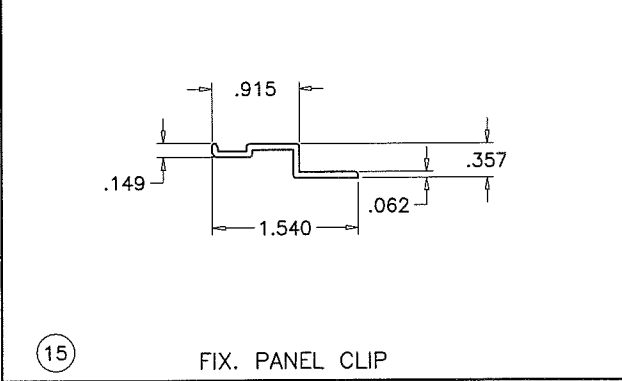

15 FIX. PANEL CLIP

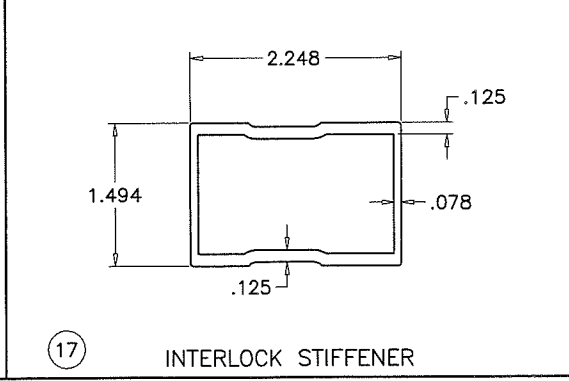

17 INTERLOCK STIFFENER

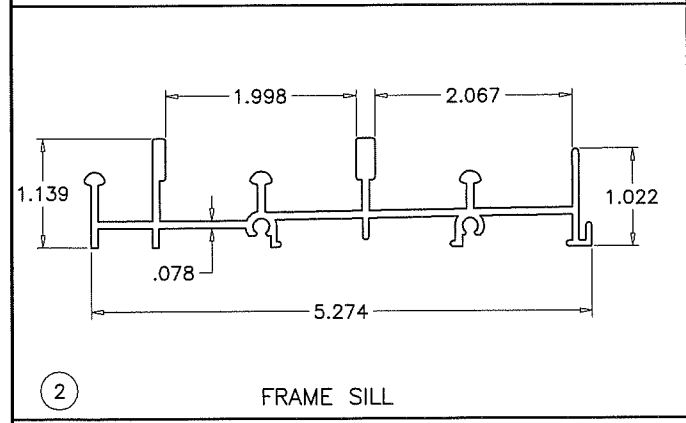

2 FRAME SILL

Approved as complying with
Florida Building Code
Date 04/04/2019
NOAH 18-0129.10
Miami Code Product Control
By *[Signature]*

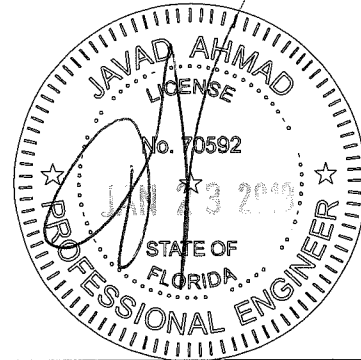

AL-FAROOQ CORPORATION
ENGINEERS & PRODUCT DEVELOPMENT
9360 SUNSET DRIVE, SUITE 220
MIAMI, FLORIDA 33173
TEL. (305) 264-8100 FAX. (305) 262-6978
C.A.N. 3538

SERIES-750 ALUM SLIDING GLASS DOOR (S.M.I.)
ECO WINDOW SYSTEMS, LLC.
8502 N.W. 80th STREET
MEDLEY, FL. 33166
TEL. (305) 885-5299 FAX (305) 885-5902

revisions:	no	date	by	description

date: 01-18-18
scale: 1/2" = 1"
dr. by: TARIQ
chk. by:
drawing no.
18-21D
sheet 7 of 8

COMP-ANL\18-21D-ECO

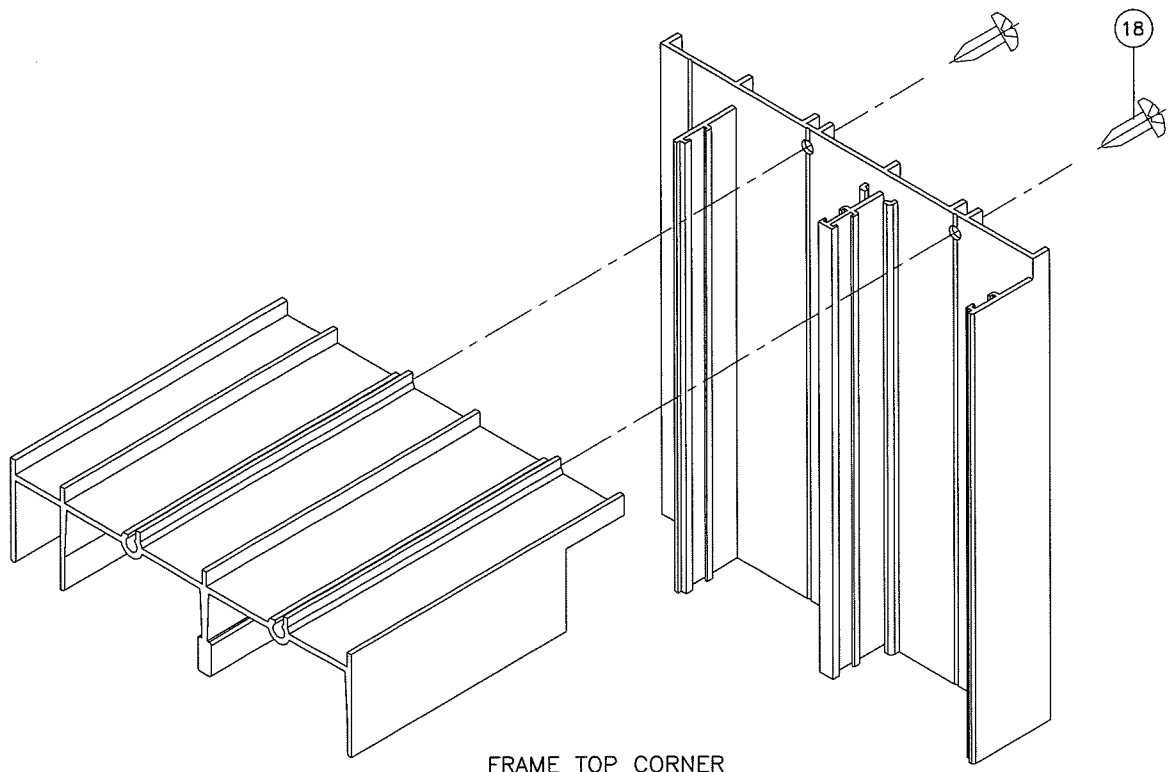

FRAME TOP CORNER

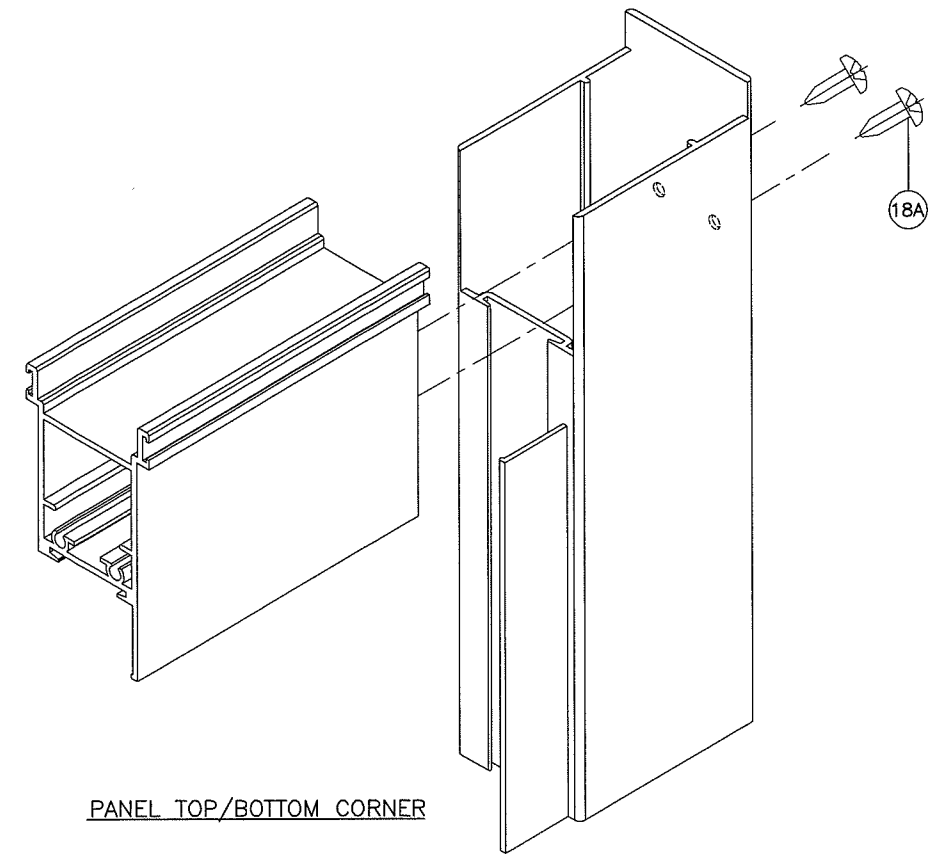

PANEL TOP/BOTTOM CORNER

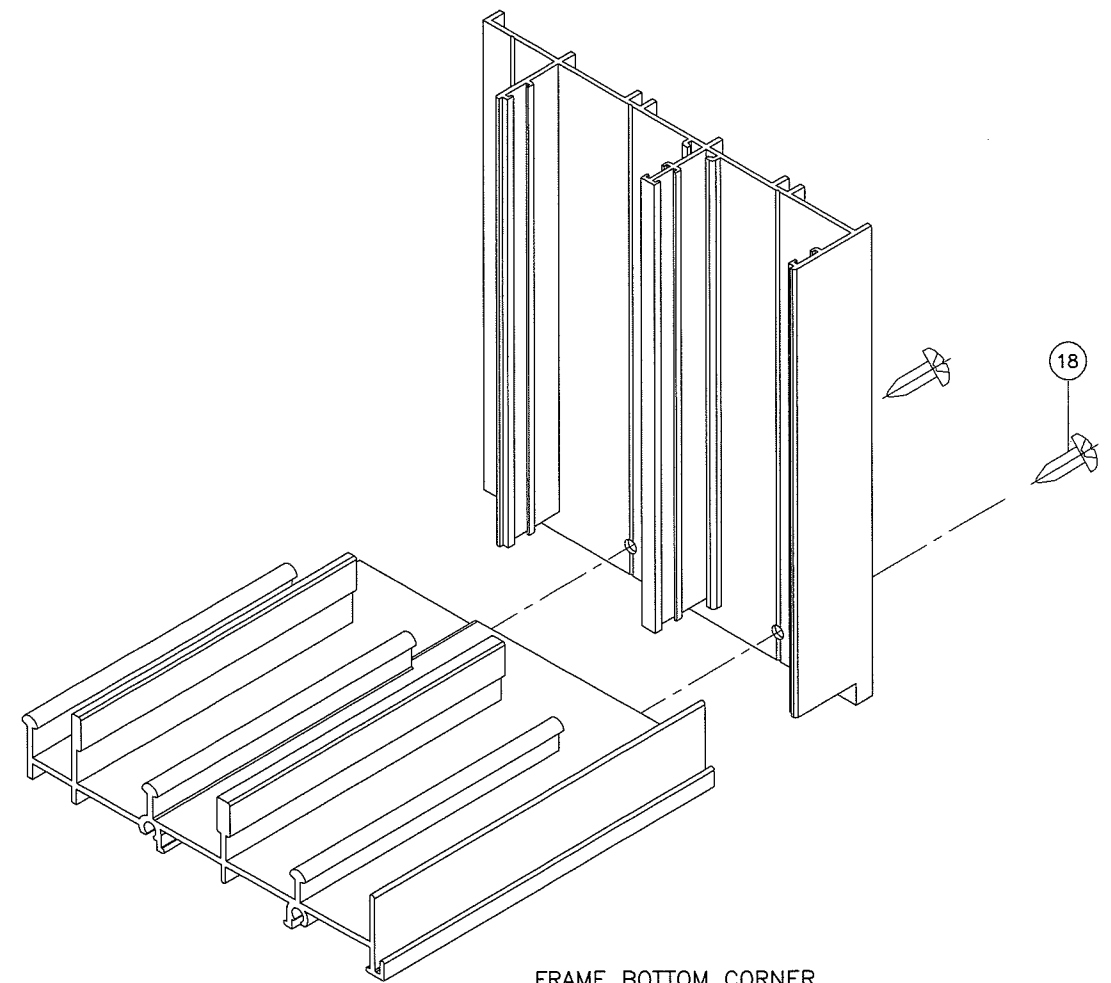

FRAME BOTTOM CORNER

Approved as complying with the
 Florida Building Code
 Date 04/04/2019
 NOA# 18-0129.10
 Miami Dade Product Control

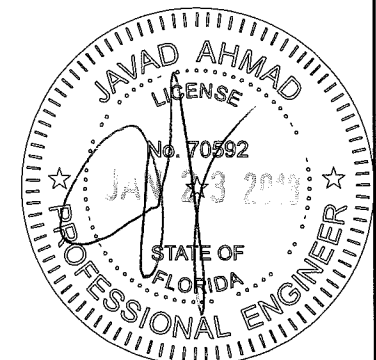

afc
AL-FAROOQ CORPORATION
 ENGINEERS & PRODUCT DEVELOPMENT
 9360 SUNSET DRIVE, SUITE 220 (C.A.N. 3538)
 MIAMI, FLORIDA 33173
 TEL. (305) 264-8100 FAX. (305) 262-6978
 COMP-ANL 18-21D-ECO

SERIES-750 ALUM SLIDING GLASS DOOR (S.M.I.)
ECO WINDOW SYSTEMS, LLC.
 8502 N.W. 80th STREET
 MEDLEY, FL. 33166
 TEL. (305) 885-5299 FAX (305) 885-5902

revisions: no	date	by	description

date: 01-18-18
 scale: 1/2" = 1"
 dr. by: TARIQ
 chk. by:

drawing no.
18-21D
 sheet 8 of 8