



DEPARTMENT OF REGULATORY AND ECONOMIC RESOURCES (RER)  
BOARD AND CODE ADMINISTRATION DIVISION

MIAMI-DADE COUNTY  
PRODUCT CONTROL SECTION

11805 SW 26 Street, Room 208  
T (786) 315-2590 F (786) 315-2599

**NOTICE OF ACCEPTANCE (NOA)**

[www.miamidade.gov/economy](http://www.miamidade.gov/economy)

**Eco Window Systems, LLC**  
8502 NW 80 Street  
Medley, FL 33166

**SCOPE:**

This NOA is being issued under the applicable rules and regulations governing the use of construction materials. The documentation submitted has been reviewed and accepted by Miami-Dade County RER - Product Control Section to be used in Miami Dade County and other areas where allowed by the Authority Having Jurisdiction (AHJ).

This NOA shall not be valid after the expiration date stated below. The Miami-Dade County Product Control Section (In Miami Dade County) and/or the AHJ (in areas other than Miami Dade County) reserve the right to have this product or material tested for quality assurance purposes. If this product or material fails to perform in the accepted manner, the manufacturer will incur the expense of such testing and the AHJ may immediately revoke, modify, or suspend the use of such product or material within their jurisdiction. RER reserves the right to revoke this acceptance, if it is determined by Miami-Dade County Product Control Section that this product or material fails to meet the requirements of the applicable building code.

This product is approved as described herein, and has been designed to comply with the Florida Building Code, including the High Velocity Hurricane Zone.

**DESCRIPTION: Series "150" Aluminum Single Hung Window – S.M.I.**

**APPROVAL DOCUMENT:** Drawing No. **W18-50D**, titled "Series-150 Alum. S.H. Wdw. (S.M.I.)", sheets 1 through 7 of 7, dated 04/23/18, with revision "A" dated 06/05/18, prepared by Al-Farooq Corporation, signed and sealed by Javad Ahmad, P.E., bearing the Miami-Dade County Product Control Section Approval stamp with the Notice of Acceptance number and approval date by the Miami-Dade County Product Control Section.

**MISSILE IMPACT RATING: Small Missile Impact Resistant**

**LABELING:** Each unit shall bear a permanent label with the manufacturer's name or logo, city, state, model/series, and following statement: "Miami-Dade County Product Control Approved", unless otherwise noted herein.

**RENEWAL** of this NOA shall be considered after a renewal application has been filed and there has been no change in the applicable building code negatively affecting the performance of this product.

**TERMINATION** of this NOA will occur after the expiration date or if there has been a revision or change in the materials, use, and/or manufacture of the product or process. Misuse of this NOA as an endorsement of any product, for sales, advertising or any other purposes shall automatically terminate this NOA. Failure to comply with any section of this NOA shall be cause for termination and removal of NOA.

**ADVERTISEMENT:** The NOA number preceded by the words Miami-Dade County, Florida, and followed by the expiration date may be displayed in advertising literature. If any portion of the NOA is displayed, then it shall be done in its entirety.

**INSPECTION:** A copy of this entire NOA shall be provided to the user by the manufacturer or its distributors and shall be available for inspection at the job site at the request of the Building Official.

This NOA consists of this page 1 and evidence pages E-1, as well as approval document mentioned above. The submitted documentation was reviewed by **Sifang Zhao, P.E.**



*S.Z.*  
*06/28/2018*

NOA No. 18-0503.02  
Expiration Date: July 05, 2023  
Approval Date: July 05, 2018  
Page 1

**NOTICE OF ACCEPTANCE: EVIDENCE SUBMITTED**

**A. DRAWINGS**

1. Manufacturer's die drawings and sections.
2. Drawing No **W18-50D**, titled "Series-150 Alum. S.H. Wdw. (S.M.I.)", sheets 1 through 7 of 7, dated 04/23/18, with revision "A" dated 06/05/18, prepared by Al-Farooq Corporation, signed and sealed by Javad Ahmad, P.E.

**B. TESTS**

1. Test reports on:
  - 1) Air Infiltration Test, per FBC, TAS 202-94
  - 2) Uniform Static Air Pressure Test, Loading per FBC TAS 202-94
  - 3) Water Resistance Test, per FBC, TAS 202-94
  - 4) Forced Entry Test, per FBC 2411 3.2.1 and TAS 202-94
  - 5) Small Missile Impact Test per FBC, TAS 201-94
  - 6) Cyclic Wind Pressure Loading per FBC, TAS 203-94along with installation diagrams of 53 1/8" wide x 76" high (SMI), Series 150 aluminum single hung window, prepared by Fenestration Testing Laboratory, Inc., Test Report No. **FTL-9886**, dated 02/08/18, signed and sealed by Idalmis Ortega, P.E.

**C. CALCULATIONS**

1. Anchor verification calculations and structural analysis, complying with **FBC-6<sup>th</sup> Edition (2017)**, dated 03/23/18, prepared by Al-Farooq Corporation, signed and sealed by Javad Ahmad, P.E.
2. Glazing complies with **ASTM E1300-09**

**D. QUALITY ASSURANCE**

1. Miami-Dade Department of Regulatory and Economic Resources (RER).

**E. MATERIAL CERTIFICATIONS**

1. NOA No. **17-1114.14** issued to **Kuraray America, Inc.** for their "**Trosifol® Ultraclear, Clear and Color PVB Glass Interlayers**" dated 01/18/18, expiring on 07/08/19.

**F. STATEMENTS**

1. Statement letter of conformance, complying with **FBC-6<sup>th</sup> Edition (2017)**, and of no financial interest, dated March 30, 2018, issued by Al-Farooq Corporation, signed and sealed by Javad Ahmad, P.E.

**G. OTHERS**

1. None.



Sifang Zhao, P.E.

Product Control Examiner

NOA No. 18-0503.02

Expiration Date: July 05, 2023

Approval Date: July 05, 2018

THESE WINDOWS ARE RATED FOR SMALL MISSILE IMPACT.  
 MIAMI-DADE COUNTY APPROVED IMPACT RESISTANT SHUTTERS REQUIRED  
 FOR INSTALLATIONS UP TO 30 FT. OF GRADE.  
 SHUTTERS NOT REQD. FOR INSTALLATIONS ABOVE 30 FT. OF GRADE.

**SERIES-150 (S.M.I.)  
 ALUMINUM SINGLE HUNG WINDOW**

DESIGN LOAD RATINGS FOR THESE WINDOWS TO BE AS PER  
 CHART SHOWN ON SHEET 2.

APPROVAL APPLIES TO SINGLE UNITS OR SIDE BY SIDE  
 COMBINATIONS OF S.H./S.H. OR SINGLE HUNG WITH OTHER  
 WINDOW TYPES IN MODULES OF TWO OR MORE WINDOWS USING  
 MIAMI-DADE COUNTY APPROVED MULLIONS IN BETWEEN.

LOWER DESIGN PRESSURE FROM WINDOWS OR MULLION APPROVAL  
 WILL APPLY TO ENTIRE SYSTEM.

THIS PRODUCT HAS BEEN DESIGNED AND TESTED TO COMPLY WITH THE  
 REQUIREMENTS OF THE 2017 (6TH EDITION) FLORIDA BUILDING CODE  
 INCLUDING HIGH VELOCITY HURRICANE ZONE (HVHZ).

1BY OR 2BY WOOD BUCKS & BUCK FASTENERS BY OTHERS, MUST BE  
 DESIGNED AND INSTALLED ADEQUATELY TO TRANSFER APPLIED PRODUCT LOADS  
 TO THE BUILDING STRUCTURE.

ANCHORS SHALL BE CORROSION RESISTANT, SPACED AS SHOWN ON DETAILS  
 AND INSTALLED PER MANUF'S INSTRUCTIONS. SPECIFIED EMBEDMENT TO BASE  
 MATERIAL SHALL BE BEYOND WALL DRESSING OR STUCCO.

A LOAD DURATION INCREASE IS USED IN DESIGN OF ANCHORS INTO WOOD ONLY.

ALL SHIMS TO BE HIGH IMPACT, NON-METALLIC AND NON-COMPRESSIBLE.

MATERIALS INCLUDING BUT NOT LIMITED TO STEEL/METAL SCREWS, THAT  
 COME INTO CONTACT WITH OTHER DISSIMILAR MATERIALS SHALL MEET THE  
 REQUIREMENTS OF THE 2017 FLORIDA BLDG. CODE & ADOPTED STANDARDS.

THIS PRODUCT APPROVAL IS GENERIC AND DOES NOT PROVIDE INFORMATION  
 FOR A SITE SPECIFIC PROJECT, i.e. LIFE SAFETY OF THIS PRODUCT, ADEQUACY  
 OF STRUCTURE RECEIVING THIS PRODUCT AND SEALING AROUND OPENING FOR  
 WATER INFILTRATION RESISTANCE ETC.  
 CONDITIONS NOT SHOWN IN THIS DRAWING ARE TO BE ANALYZED SEPARATELY,  
 AND TO BE REVIEWED BY BUILDING OFFICIAL.

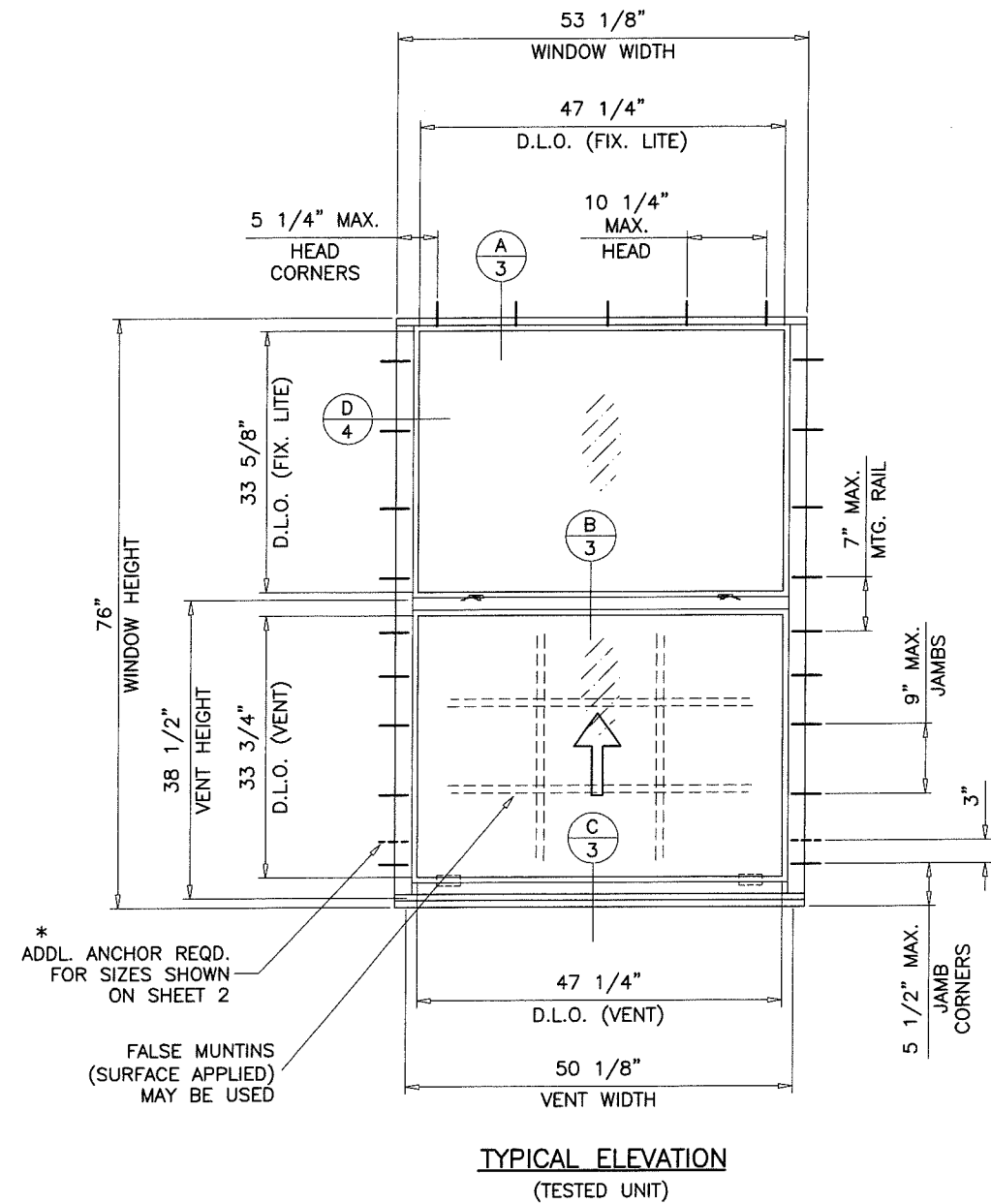

**TYPICAL ELEVATION**  
 (TESTED UNIT)

LAMINATED GLASS  
 INSUL. LAM. GLASS  
 SMALL MISSILE IMPACT

Approved as complying with the  
 Florida Building Code  
 Date 07/05/2018  
 NOAH 12-0503.02  
 Miami Dade Product Control

By

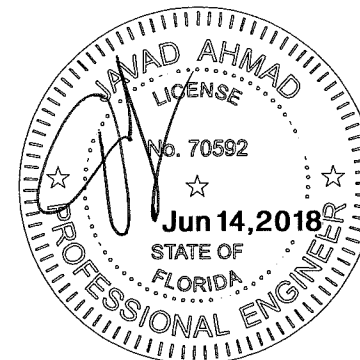

**af c**  
**AL-FAROOQ CORPORATION**  
 ENGINEERS & PRODUCT DEVELOPMENT  
 9360 SUNSET DRIVE, SUITE 220  
 MIAMI, FLORIDA 33173 (C.A.N. 3538)  
 TEL. (305) 264-8100 FAX. (305) 262-6978  
 COMP-ANL\18-50D-ECO

SERIES-150 ALUM SINGLE HUNG WDW. (S.M.I.)  
**ECO WINDOW SYSTEMS, LLC.**  
 8502 N.W. 80th STREET  
 MEDLEY, FL. 33166  
 TEL. (305) 885-5299 FAX (305) 885-5902

revisions:	no	date	description
	A	06.05.18	NO CHANGE THIS SHEET

  

date:	04-23-18
scale:	1/2" = 1'-0"
dr. by:	TARIQ
chk. by:	

drawing no.	18-50D
sheet	1 of 7

EQUAL LITES WINDOWS			
DESIGN LOAD CAPACITY - PSF			
FLANGE DIMS.		GLASS TYPES 'G1' & 'G2'	
WIDTH	HEIGHT	EXT.(+)	INT.(-)
19-1/8"	38-3/8" (4)	80.0	135.0
26-1/2"		80.0	135.0
30"		80.0	135.0
42"		80.0	135.0
48"		80.0	135.0
53-1/8"	50-5/8" (6)	80.0	135.0
19-1/8"		80.0	135.0
26-1/2"		80.0	135.0
30"		80.0	135.0
42"		80.0	135.0
48"	80.0	135.0	
53-1/8"	63" (6)	80.0	135.0
19-1/8"		80.0	135.0
26-1/2"		80.0	135.0
30"		80.0	135.0
42"		80.0	135.0
48"	80.0	135.0	
53-1/8"	76" (8)	80.0	133.7
19-1/8"		80.0	135.0
26-1/2"		80.0	135.0
30"		80.0	135.0
42"		80.0	135.0
48"	80.0	135.0	
53-1/8"	84" (10)	80.0	131.4
19-1/8"		80.0	135.0
26-1/2"		80.0	135.0
30"		80.0	135.0
42"		80.0	135.0
48"	80.0	135.0	
53-1/8"	96" (12)	80.0	135.0
19-1/8"		80.0	135.0
26-1/2"		80.0	135.0
30"		80.0	135.0
42"		80.0	135.0

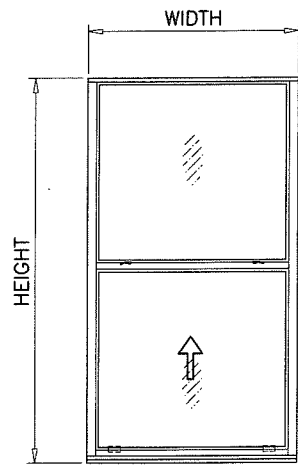

EQUAL LITES

\* ADDL. ANCHOR REQD. AT SILL ENDS FOR THESE SIZES.

\* NO. IN PARENTHESIS INDICATE NO. OF ANCHORS PER JAMB.

UNEQUAL LITES WINDOWS			
DESIGN LOAD CAPACITY - PSF			
FLANGE DIMS.		GLASS TYPES 'G1' & 'G2'	
WIDTH	HEIGHT	EXT.(+)	INT.(-)
19-1/8"	38-3/8" (4)	80.0	135.0
26-1/2"		80.0	135.0
30"		80.0	135.0
42"		80.0	135.0
48"		80.0	135.0
53-1/8"	50-5/8" (6)	80.0	135.0
19-1/8"		80.0	135.0
26-1/2"		80.0	135.0
30"		80.0	135.0
42"		80.0	135.0
48"	80.0	135.0	
53-1/8"	63" (6)	80.0	135.0
19-1/8"		80.0	135.0
26-1/2"		80.0	135.0
30"		80.0	135.0
42"		80.0	135.0
48"	80.0	135.0	
53-1/8"	76" (8)	80.0	135.0
19-1/8"		80.0	135.0
26-1/2"		80.0	135.0
30"		80.0	135.0
42"		80.0	135.0
48"	80.0	135.0	
53-1/8"	84" (10)	80.0	135.0
19-1/8"		80.0	135.0
26-1/2"		80.0	135.0
30"		80.0	135.0
42"		80.0	135.0
48"	80.0	135.0	
53-1/8"	96" (12)	80.0	135.0
19-1/8"		80.0	135.0
26-1/2"		80.0	135.0
30"		80.0	135.0
42"		80.0	135.0

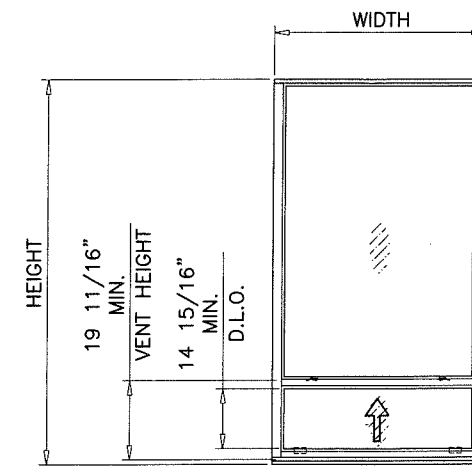

UNEQUAL LITES (ORIEL TYPE)

\* ADDL. ANCHOR REQD. AT SILL ENDS FOR THIS SIZE.

\* NO. IN PARENTHESIS INDICATE NO. OF ANCHORS PER JAMB.

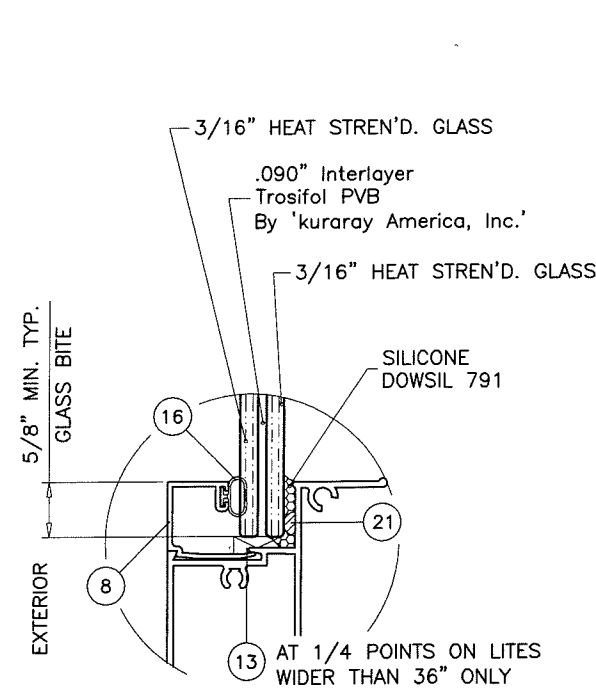

GLASS TYPE 'G1'  
7/16" OVERALL LAM. GLASS

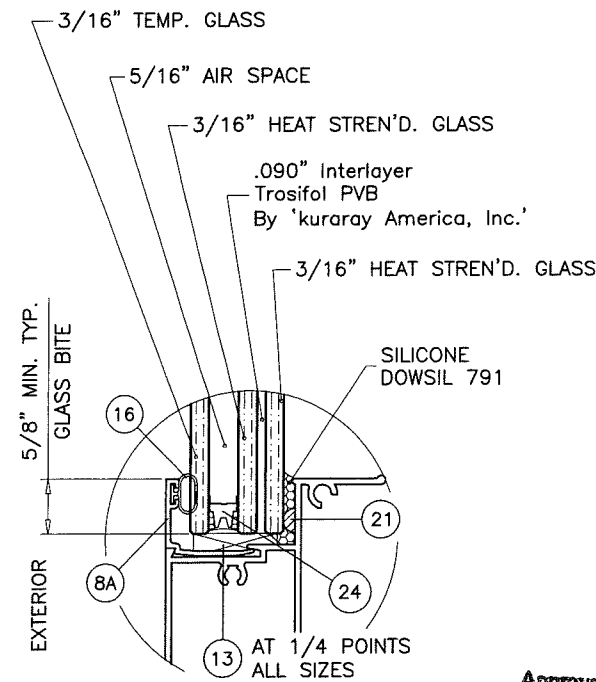

GLASS TYPE 'G2'  
15/16" OVERALL INSUL. LAM. GLASS

NOTE:  
GLASS CAPACITIES ON THIS SHEET ARE  
BASED ON ASTM E1300-09 (3 SEC. GUSTS)  
AND FLORIDA BUILDING COMMISSION  
DECLARATORY STATEMENT DCA05-DEC-219

GLAZING OPTIONS

Approved as complying with the  
Florida Building Code  
Date 07/05/2018  
NOA# 18-0503.02  
Miami Dade Product Control  
By *[Signature]*

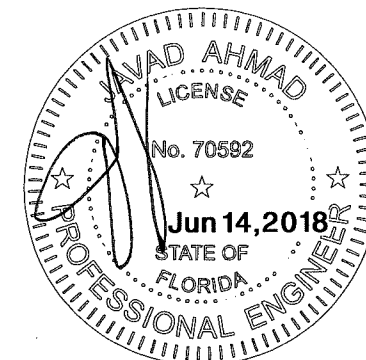

**af c**  
**AL-FAROOQ CORPORATION**  
ENGINEERS & PRODUCT DEVELOPMENT  
9360 SUNSET DRIVE, SUITE 220  
MIAMI, FLORIDA 33173  
TEL. (305) 264-8100 FAX. (305) 262-6978  
(C.A.N. 3538)  
COMP-ANL 18-50D-ECO

SERIES-150 ALUM SINGLE HUNG WDW. (S.M.I.)  
**ECO WINDOW SYSTEMS, LLC.**  
8502 N.W. 80th STREET  
MEDLEY, FL. 33166  
TEL. (305) 885-5299 FAX (305) 885-5902

no	date	description	REV. PER	COMMENTS
A	06.05.18			

date: 04-23-18  
scale: -  
dr. by: TARIQ  
chk. by:  
drawing no. 18-50D  
sheet 2 of 7

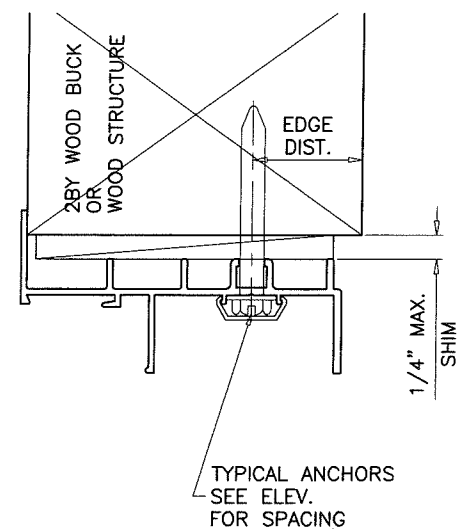
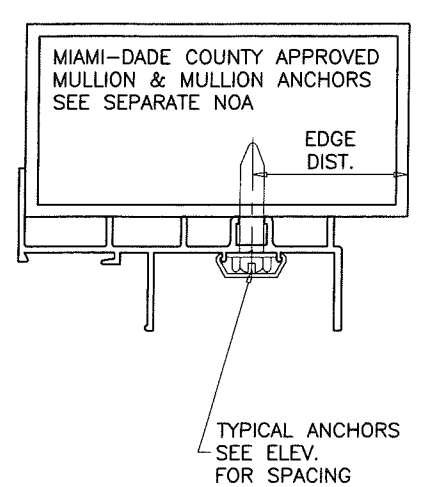
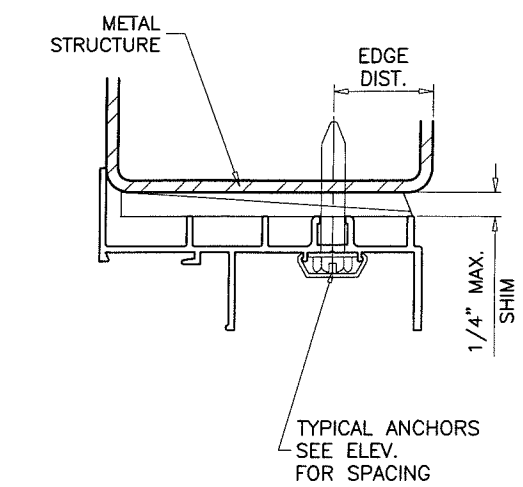
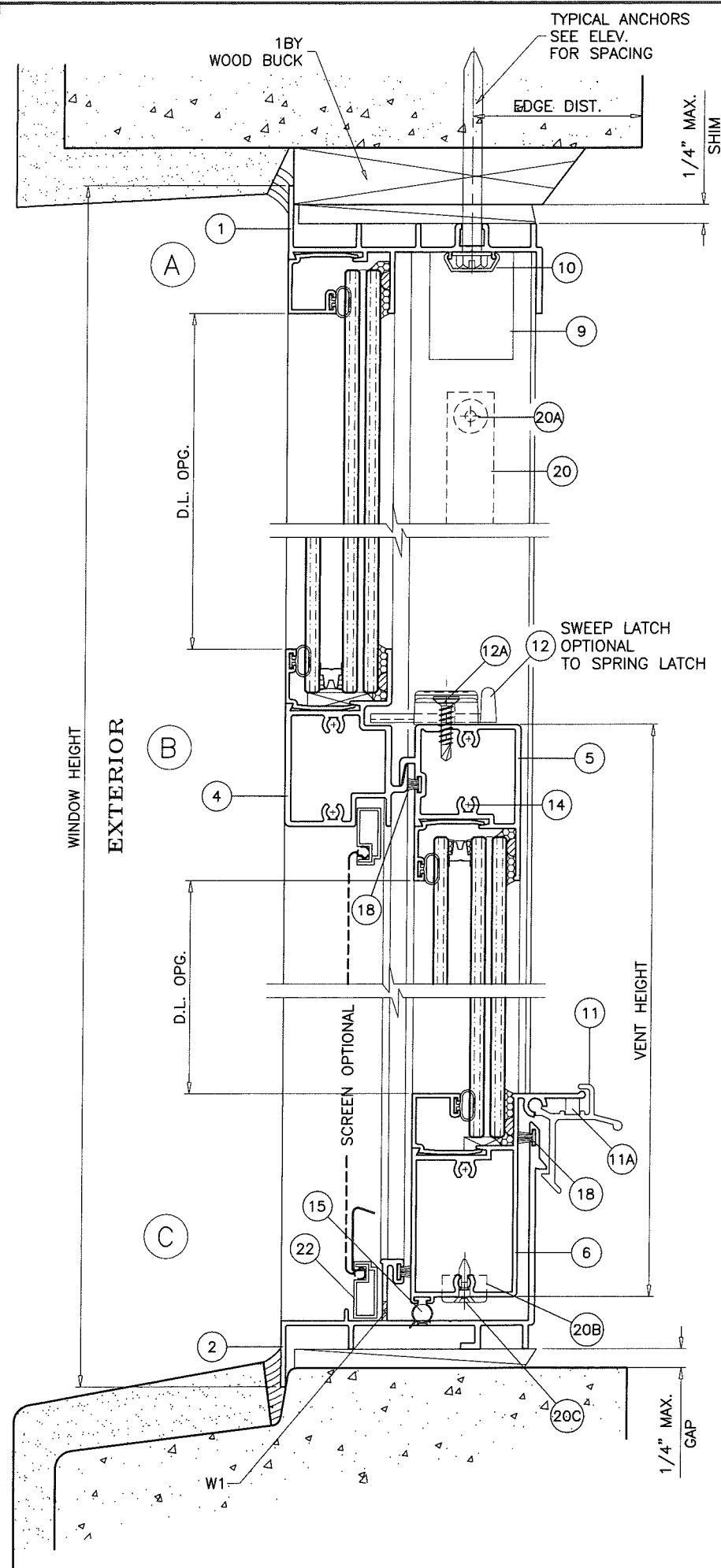

**WEEPHOLES:**

W1 = 1/4" X 3/4" WEEPHOLES AT 12-1/2" FROM EACH END

WOOD BUCKS AND METAL STRUCTURE NOT BY ECO WDW. MUST SUSTAIN LOADS IMPOSED BY GLAZING SYSTEM AND TRANSFER THEM TO THE BUILDING STRUCTURE.

**TYPICAL ANCHORS:** SEE ELEV. FOR SPACING

- 1/4" DIA. ULTRACON BY 'ELCO' (Fu=177 KSI, Fy=155 KSI) INTO 2BY WOOD BUCKS OR WOOD STRUCTURES 1-1/2" MIN. PENETRATION INTO WOOD (HEAD/JAMBS) THRU 1BY BUCKS INTO CONC. OR BLOCKS 1-1/4" MIN. EMBED INTO CONCRETE (HEAD/JAMBS) 1-1/4" MIN. EMBED INTO BLOCKS (JAMBS)
- DIRECTLY INTO CONCRETE OR BLOCKS 1-1/4" MIN. EMBED INTO CONCRETE (HEAD/JAMBS) 1-1/4" MIN. EMBED INTO BLOCKS (JAMBS)

**#14 SMS OR SELF DRILLING SCREWS** (GRADE 2 CRS) INTO MIAMI-DADE COUNTY APPROVED MULLIONS OR INTO METAL STRUCTURES (HEAD/JAMBS) (3) THREADS MIN. TO EXTEND BEYOND METAL THICKNESS ALUMINUM: 1/8" THK. MIN. (6063-T5 MIN.) STEEL: 1/8" THK. MIN. (Fy = 36 KSI MIN.) (STEEL IN CONTACT WITH ALUMINUM TO BE PLATED OR PAINTED)

**TYPICAL EDGE DISTANCE**

- INTO CONCRETE AND BLOCKS = 2-1/2" MIN.
- INTO WOOD STRUCTURE = 1" MIN.
- INTO METAL STRUCTURE = 3/4" MIN.

WOOD AT HEAD, SILL OR JAMBS SG = 0.55 MIN.  
 CONCRETE AT HEAD, SILL OR JAMBS f'c = 3000 PSI MIN.  
 C-90 HOLLOW/FILLED BLOCK AT JAMBS f'm = 2000 PSI MIN.

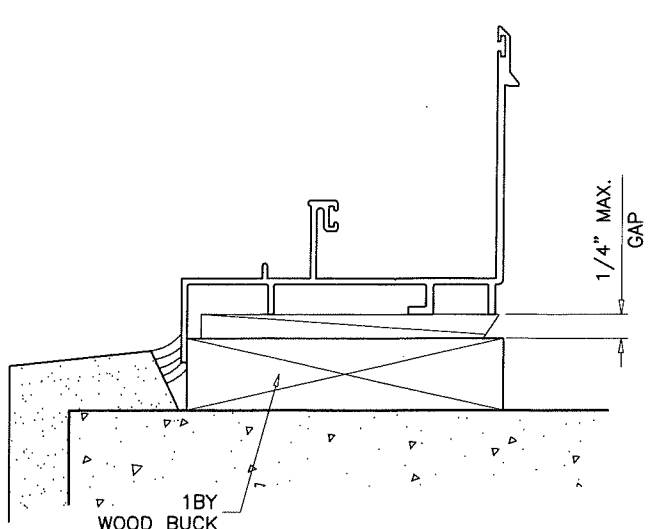

Approved as complying with the Florida Building Code  
 Date 07/05/2018  
 NOA# 18-0503-02  
 Miami Dade Product Control

By \_\_\_\_\_

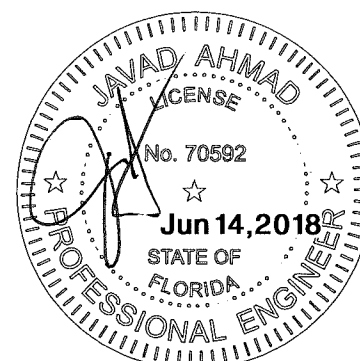

**AL-FAROOQ CORPORATION**  
 ENGINEERS & PRODUCT DEVELOPMENT  
 9360 SUNSET DRIVE, SUITE 220  
 MIAMI, FLORIDA 33173  
 TEL. (305) 264-8100 FAX. (305) 262-6978  
 (C.A.N. 3538)

SERIES-150 ALUM SINGLE HUNG WDW. (S.M.I.)  
**ECO WINDOW SYSTEMS, LLC.**  
 8502 N.W. 80th STREET  
 MEDLEY, FL. 33166  
 TEL. (305) 885-5299 FAX (305) 885-5902

no	date	description
A	06.05.18	NO CHANGE THIS SHEET

date: 04-23-18  
 scale: 1/2" = 1"  
 dr. by: TARIQ  
 chk. by:

drawing no.  
**18-50D**

sheet 3 of 7

COMP-ANL 18-50D-ECO

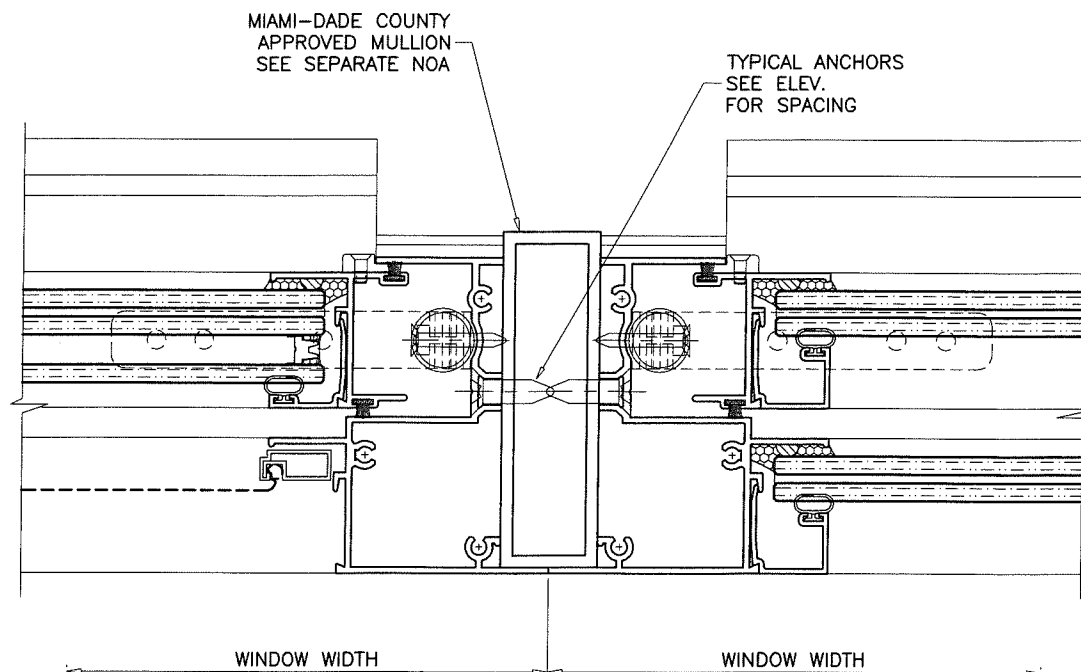
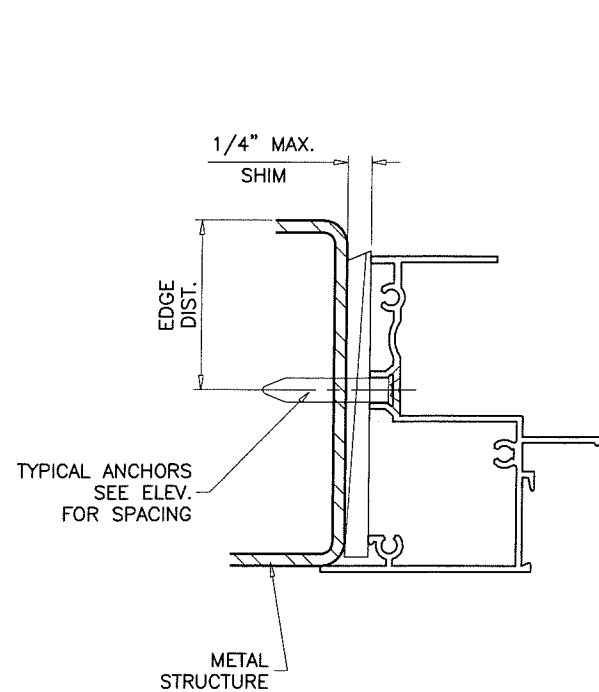
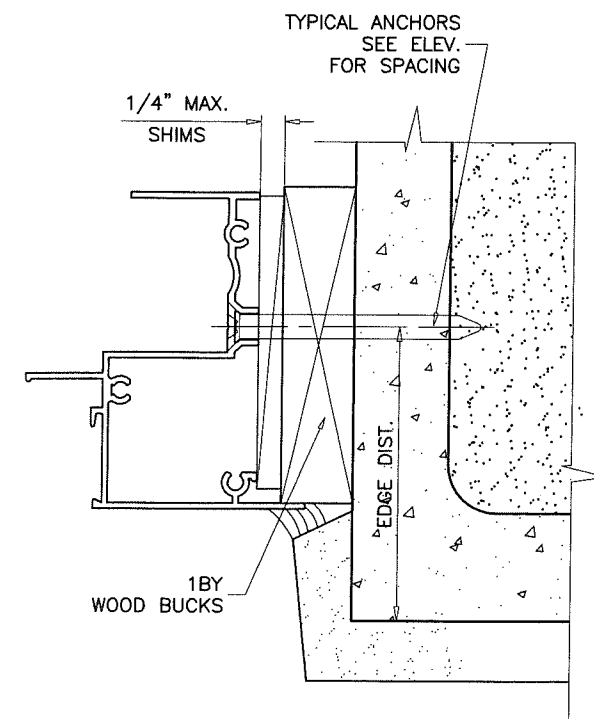
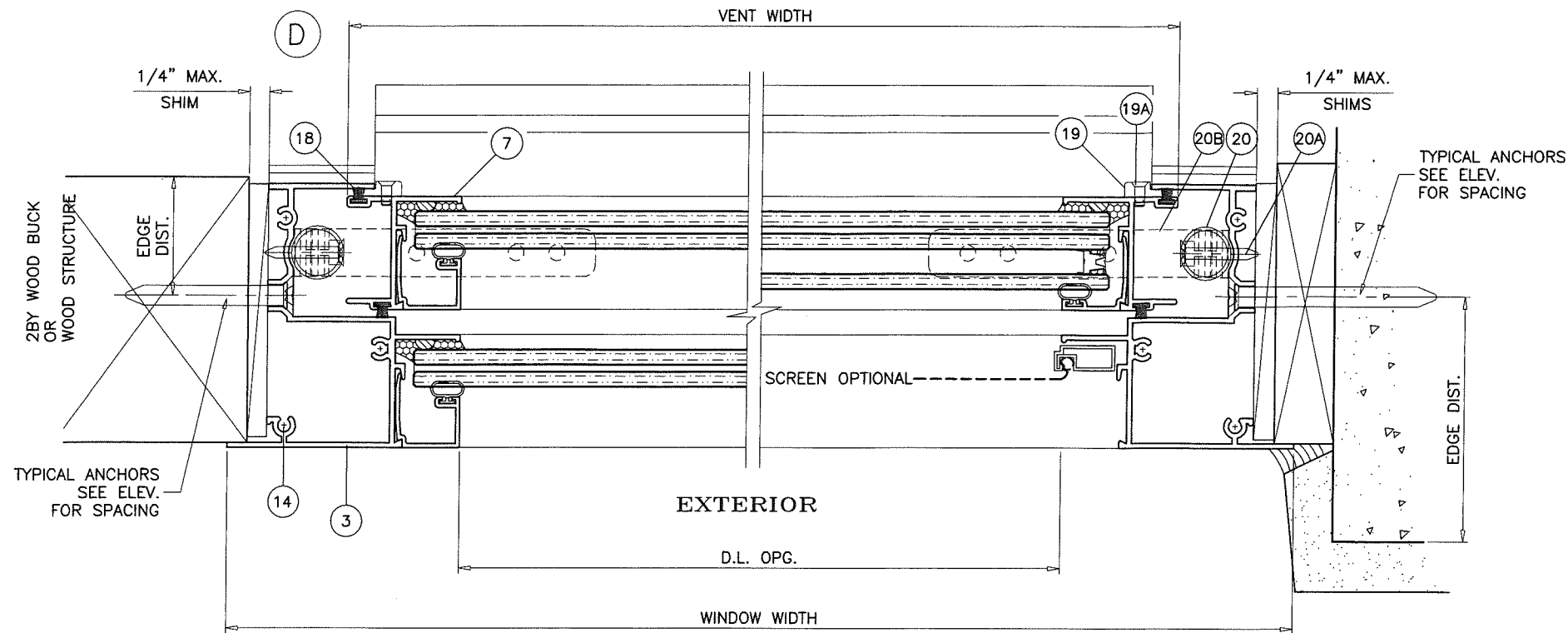

Approved as complying with the  
 Florida Building Code  
 Date 07/05/2018  
 NOA# 18-0503.02  
 Miami Dade Product Control

By [Signature]



**afc**

**AL-FAROOQ CORPORATION**  
 ENGINEERS & PRODUCT DEVELOPMENT  
 9360 SUNSET DRIVE, SUITE 220  
 MIAMI, FLORIDA 33173 (C.A.N. 3538)  
 TEL. (305) 264-8100 FAX. (305) 262-6978  
 COMP-ANL\18-50D-ECO

---

SERIES-150 ALUM SINGLE HUNG WDW. (S.M.I.)  
**ECO WINDOW SYSTEMS, LLC.**  
 8502 N.W. 80th STREET  
 MEDLEY, FL. 33166  
 TEL. (305) 885-5299 FAX (305) 885-5902

no	date	by	description
A	06.05.18		NO CHANGE THIS SHEET

date: 04-23-18  
 scale: 1/2" = 1"  
 dr. by: TARIQ  
 chk. by:

drawing no.  
**18-50D**  
 sheet 4 of 7

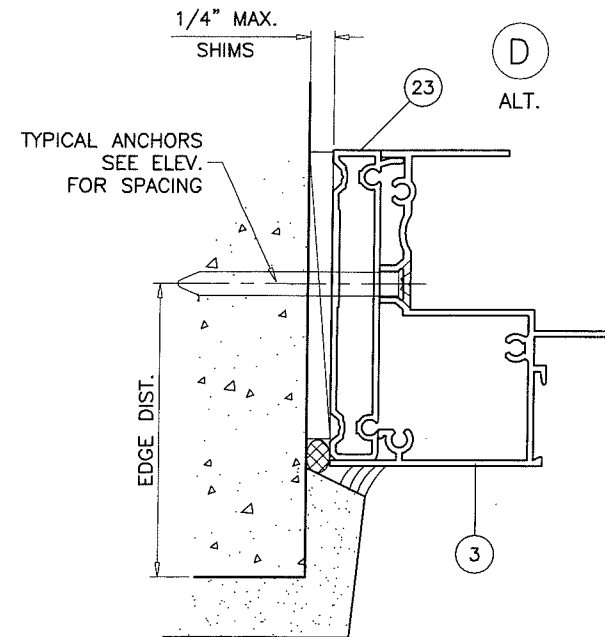
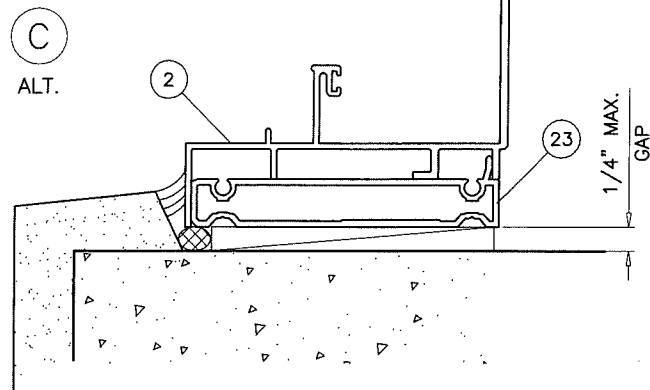
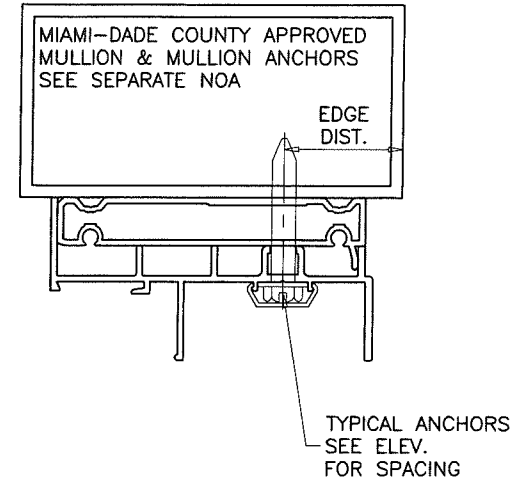
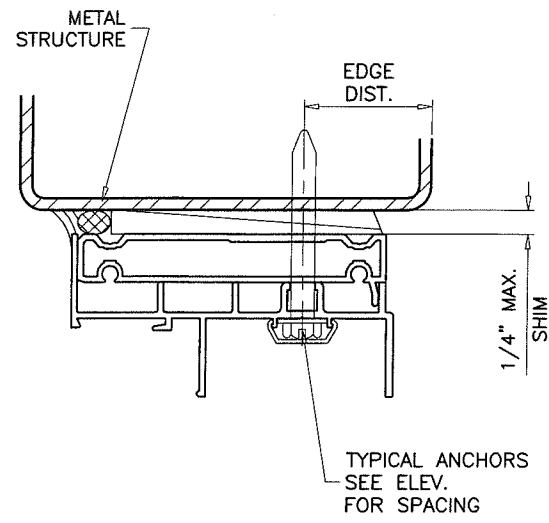
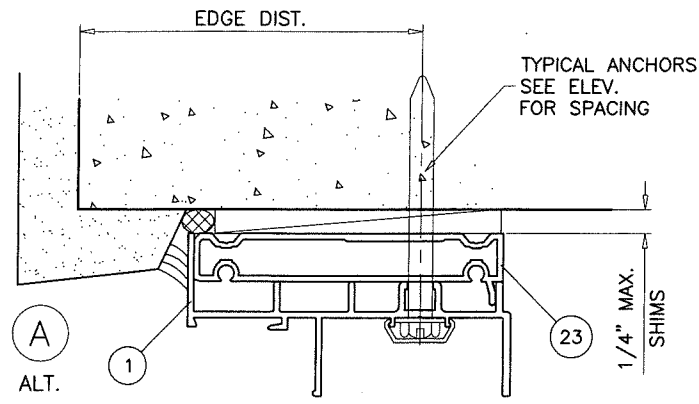

**INSTALLATION DETAILS WITH FLUSH FRAME ADAPTER**  
SEE SHEETS 4 & 5 FOR WINDOW DETAILS

Approved as complying with the  
Florida Building Code  
Date 07/05/2018  
NOA# 18-0503.02  
Miami Dade Product Control

By [Signature]



**afc**  
**AL-FAROOQ CORPORATION**  
ENGINEERS & PRODUCT DEVELOPMENT  
9360 SUNSET DRIVE, SUITE 220  
MIAMI, FLORIDA 33173 (C.A.N. 3538)  
TEL. (305) 264-8100 FAX. (305) 262-6978  
COMP-ANL\18-50D-ECO

SERIES-150 ALUM SINGLE HUNG WDW. (S.M.I.)  
**ECO WINDOW SYSTEMS, LLC.**  
8502 N.W. 80th STREET  
MEDLEY, FL. 33166  
TEL. (305) 885-5299 FAX (305) 885-5902

revisions:		no	date	by	description
A	06.05.18				NO CHANGE THIS SHEET
date:	04-23-18	scale:	1/2" = 1"	dr. by:	TARIQ
				chk. by:	
drawing no.					
18-50D					
sheet 5 of 7					

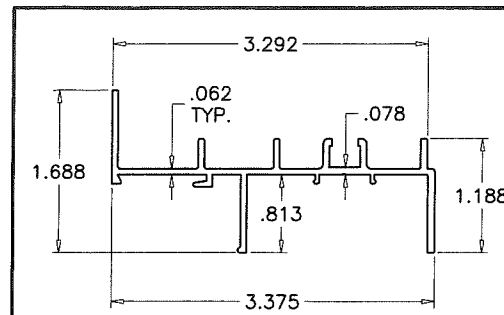

① FRAME HEAD

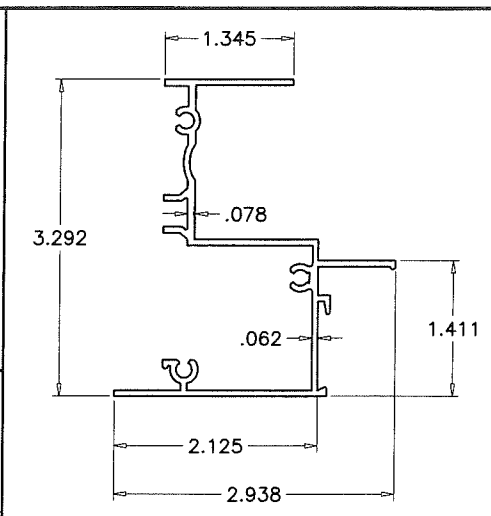

③ FRAME JAMB

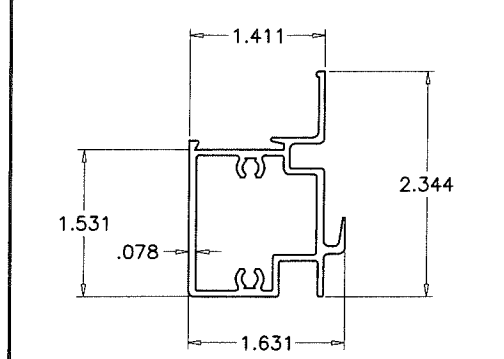

④ FIX. MEETING RAIL

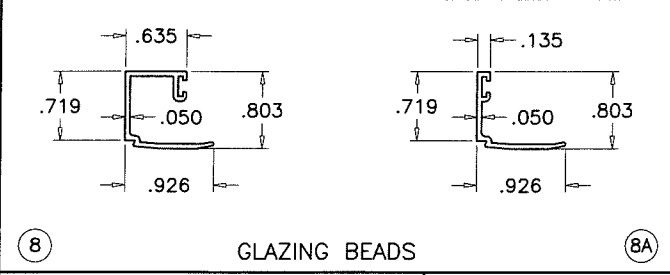

⑧ GLAZING BEADS

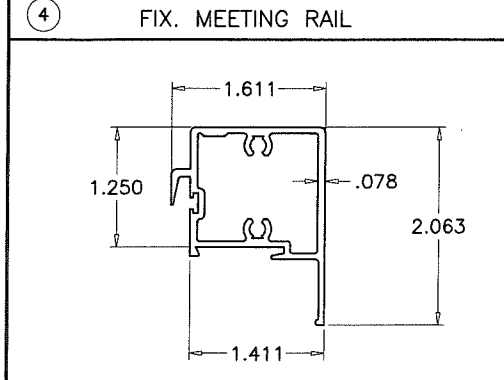

⑤ VENT TOP RAIL

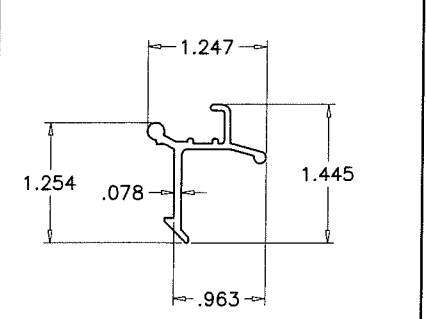

⑪ SPRING LOADED LATCH

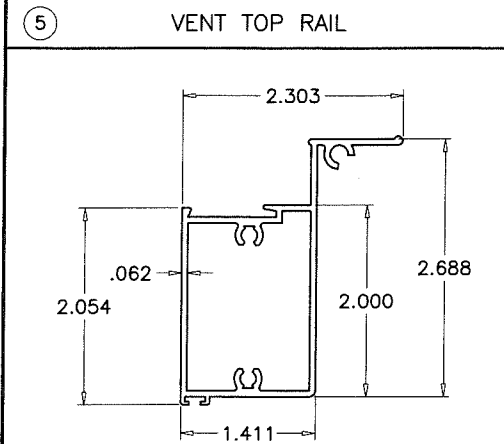

⑥ VENT BOTTOM RAIL

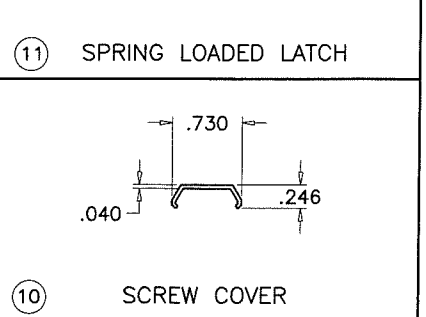

⑩ SCREW COVER

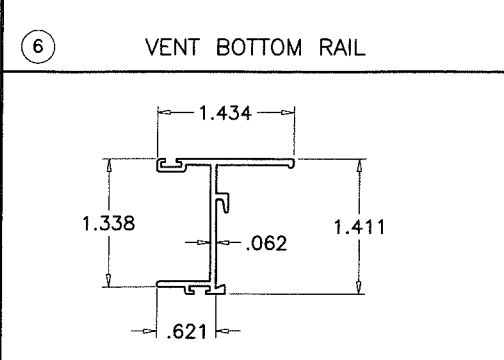

⑦ VENT SIDE RAIL

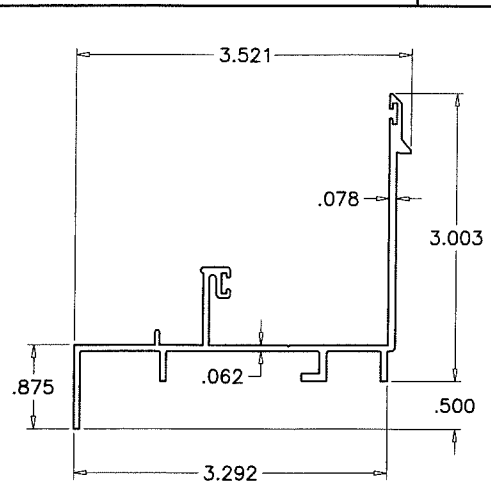

② FRAME SILL

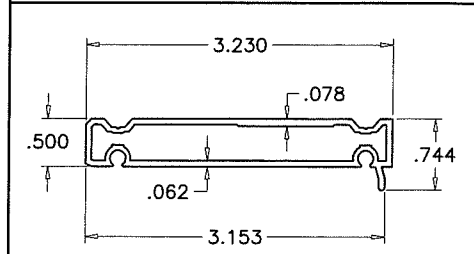

⑳ FLUSH FRAME ADAPTER

ITEM #	PART #	REQD.	DESCRIPTION	MATERIAL	MANF./SUPPLIER/REMARKS
1	E151	1	FRAME HEAD	6063-T6	-
2	E152	1	FRAME SILL	6063-T6	-
3	E153	2	FRAME JAMB	6063-T6	-
4	E154	1	FIXED MTG. RAIL	6063-T6	-
5	E155	1	VENT TOP RAIL	6063-T6	-
6	E156	1	VENT BOTTOM RAIL	6063-T6	-
7	E157	2	VENT SIDE RAIL	6063-T6	-
8	E159	AS RQD.	GLAZING BEAD (LAM. GLASS)	6063-T6	-
8A	E158	AS RQD.	GLAZING BEAD (INSUL. LAM. GLASS)	6063-T6	-
9	FY116	2/VENT	SASH STOP	6063-T5	-
10	E162	AS REQD.	SCREW COVER	6063-T6	-
11	FY113	2/VENT	SPRING LOADED LATCH, AT 6" FROM ENDS	6063-T6	-
11A	-	1/ LATCH	LATCH SPRING	ST. STEEL	-
12	SL203P	2/VENT	SWEEP LATCH, AT 12" FROM ENDS	ZAMAK	SULLIVAN & ASSOC.
12A	#8 X 5/8"	2/ LATCH	LATCH INST. SCREWS	ST. STEEL	FH SMS
13	-	AS REQD.	SETTING BLOCK	EPDM	DUROMETER 80±5 SHORE A
14	#10 X 1"	AS REQD.	FRAME & VENT ASSEMBLY SCREWS	CRS	PH SMS
14A	#10 X 1-1/4"	2/ CORNER	FLUSH FRAME ADAPTER FASTENERS	CRS	FH SMS
15	E207	AS REQD.	BOTTOM RAIL SEAL - SERIES 101	NEOPRENE	ULTRAFAB
16	TR.3020	AS REQD.	GLAZING BEAD BULB	SANTOPRENE	TECHNO RUBBER
17	E163	2/ VENT	SASH TOP GUIDE	DERLIN	M&M PLASTICS
18	W23181	AS REQD.	FIN SEAL W'STRIPPING	-	ULTRAFAB
19	E164	4/ VENT	SASH SIDE GUIDE	DERLIN	M&M PLASTICS
19A	#6 X 3/8"	1/ GUIDE	SASH GUIDE INST. SCREW	CRS	OH SMS TYPE B
20	F210	2/VENT	SASH BALANCE	-	SUPERBOOST BY BSI
20A	#8 X 1"	1/ BALANCE	BALANCE INST. SCREW	ST STEEL	FH SMS
20B	21B02 UEK	1/ BALANCE	BALANCE BRACKET	STEEL	CALDWELL
20C	#8 X 1/2"	2/ BRACKET	BRACKET FASTENER	ST. STEEL	PH SMS
21	-	AS REQD.	GLASS SPACER	SILICONE	FRANK LOWE
22	-	1	5/16" BOX SCREEN	-	OPTIONAL
23	E161	-	FLUSH FRAME ADAPTER	6063-T6	OPTIONAL
24	-	-	INSUL. GLASS EDGE SPACER	ST. STEEL	CARDINAL XL

Approved as complying with the Florida Building Code  
 Date 07/05/2018  
 NOA# 18-0503.02  
 Miami Dade Product Control  
 By [Signature]

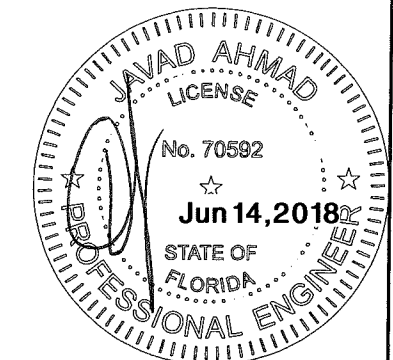

**af c**  
**AL-FAROOQ CORPORATION**  
 ENGINEERS & PRODUCT DEVELOPMENT  
 9360 SUNSET DRIVE, SUITE 220  
 MIAMI, FLORIDA 33173 (C.A.N. 3538)  
 TEL. (305) 264-8100 FAX. (305) 262-6978  
 COMP-ANL\18-50D-ECO

SERIES-150 ALUM SINGLE HUNG WDW. (S.M.I.)  
**ECO WINDOW SYSTEMS, LLC.**  
 8502 N.W. 80th STREET  
 MEDLEY, FL. 33166  
 TEL. (305) 885-5299 FAX (305) 885-5902

revisions:	no	date	description
	A	06.05.18	NO CHANGE THIS SHEET
date:	04-23-18		
scale:	1/2" = 1"		
dr. by:	TARIQ		
chk. by:			
drawing no.	18-50D		
sheet	6 of 7		



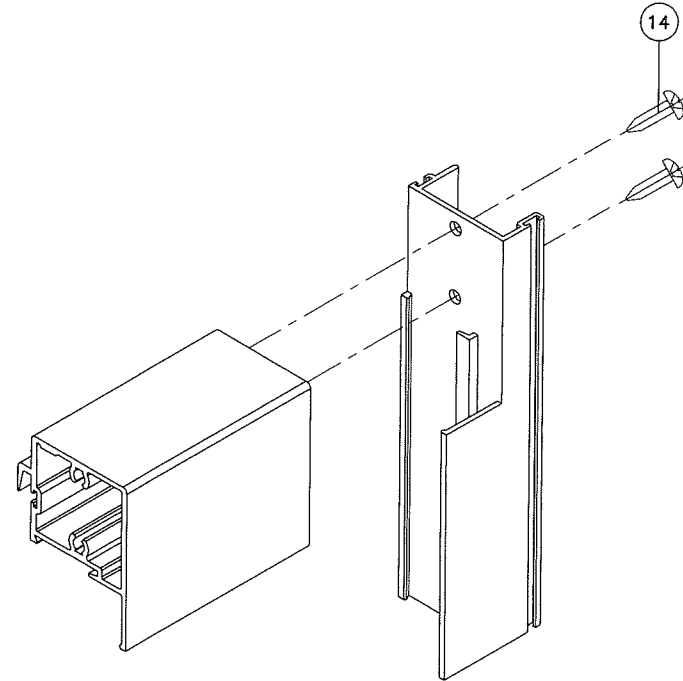

VENT TOP CORNER

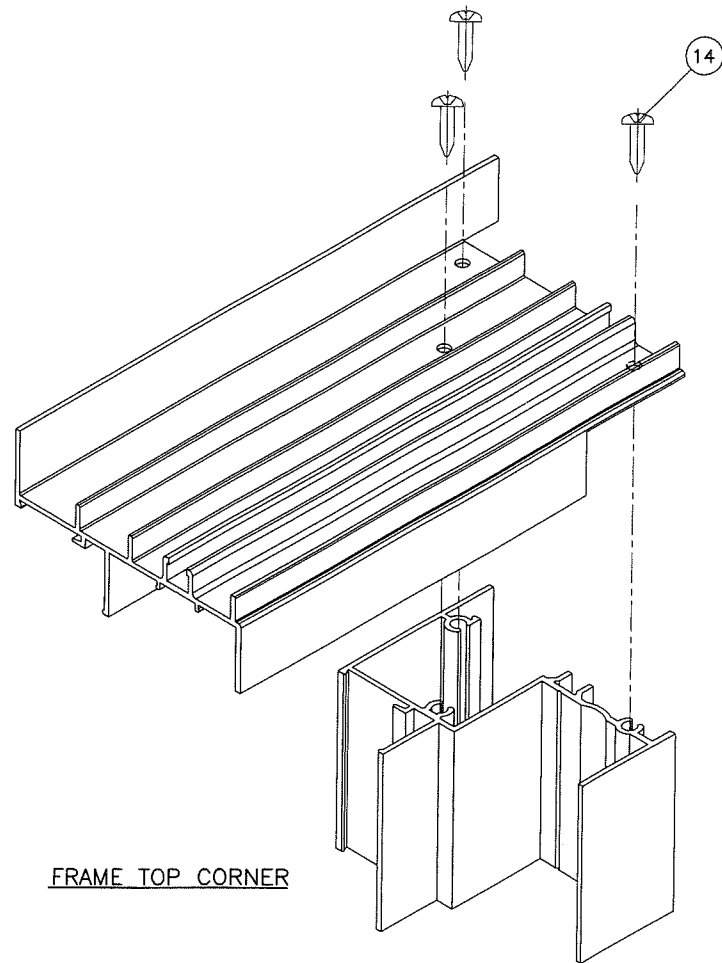

FRAME TOP CORNER

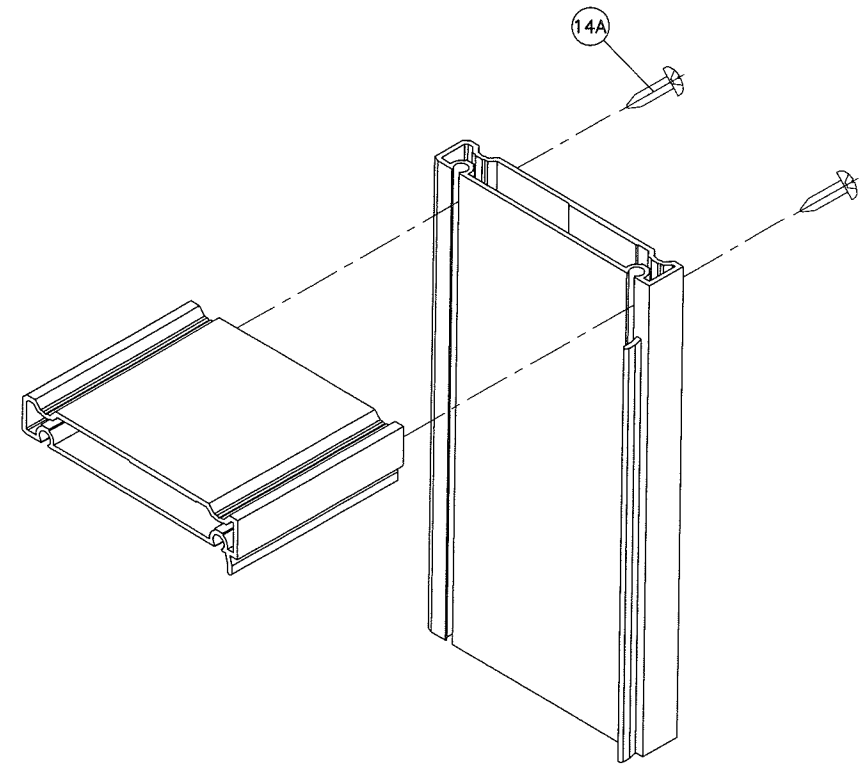

FLUSH FRAME ADAPTER CORNER

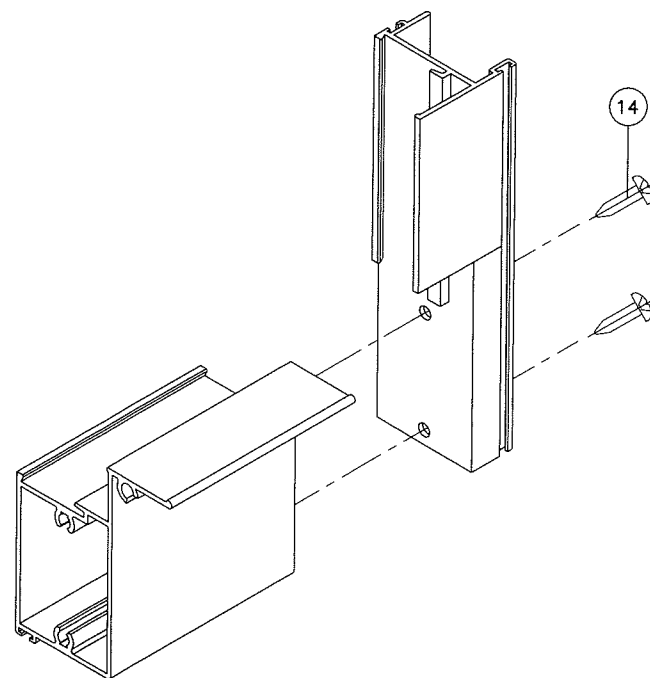

VENT BOTTOM CORNER

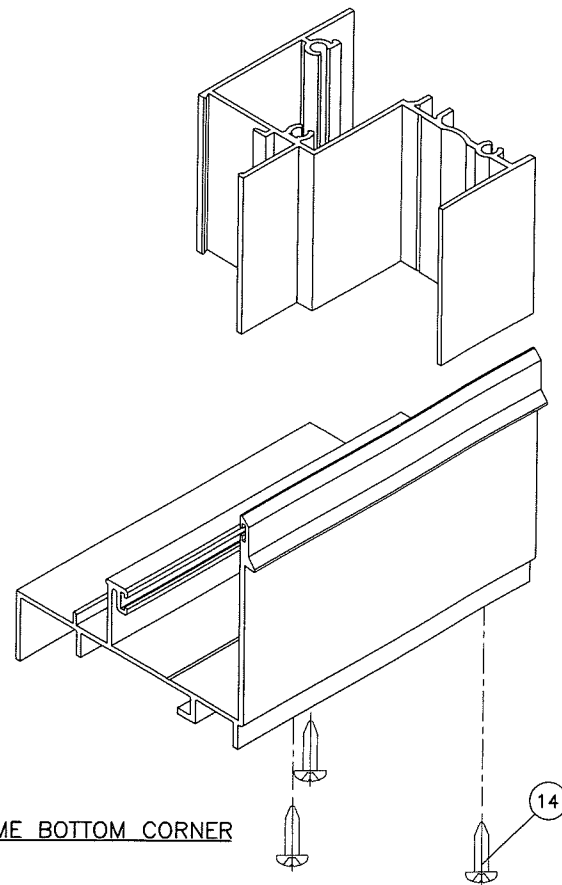

FRAME BOTTOM CORNER

Approved as complying with the  
 Florida Building Code  
 Date 07/05/2018  
 NOA# 18-0503.02  
 Miami Dade Product Control

By [Signature]

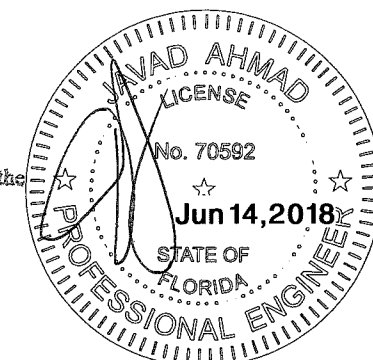

revisions:	
no	date by description
A	06.05.18 NO CHANGE THIS SHEET

date: 04-23-18  
 scale: 1/2" = 1"  
 dr. by: TARIQ  
 chk. by:

drawing no.  
**18-50D**  
 sheet 7 of 7

**afc**  
**AL-FAROOQ CORPORATION**  
 ENGINEERS & PRODUCT DEVELOPMENT  
 9360 SUNSET DRIVE, SUITE 220  
 MIAMI, FLORIDA 33173 (C.A.N. 3538)  
 TEL. (305) 264-8100 FAX. (305) 262-6978

SERIES-150 ALUM SINGLE HUNG WDW. (S.M.I.)  
**ECO WINDOW SYSTEMS, LLC.**  
 8502 N.W. 80th STREET  
 MEDLEY, FL. 33166  
 TEL. (305) 885-5299 FAX (305) 885-5902

COMP-ANL 18-50D-ECO