



DEPARTMENT OF REGULATORY AND ECONOMIC RESOURCES (RER)
BOARD AND CODE ADMINISTRATION DIVISION

MIAMI-DADE COUNTY
PRODUCT CONTROL SECTION
11805 SW 26 Street, Room 208
Miami, Florida 33175-2474
T (786) 315-2590 F (786) 315-2599

www.miamidade.gov/economy

NOTICE OF ACCEPTANCE (NOA)

Easy Awning Systems, Inc.
9501 N.W. 80th Ave.
Hialeah Gardens, Florida 33016

SCOPE:

This NOA is being issued under the applicable rules and regulations governing the use of construction materials. The documentation submitted has been reviewed and accepted by Miami-Dade County RER- Product Control Section to be used in Miami Dade County and other areas where allowed by the Authority Having Jurisdiction (AHJ).

This NOA shall not be valid after the expiration date stated below. The Miami-Dade County Product Control Section (In Miami Dade County) and/or the AHJ (in areas other than Miami Dade County) reserve the right to have this product or material tested for quality assurance purposes. If this product or material fails to perform in the accepted manner, the manufacturer will incur the expense of such testing and the AHJ may immediately revoke, modify, or suspend the use of such product or material within their jurisdiction. RER reserves the right to revoke this acceptance, if it is determined by Miami-Dade County Product Control Section that this product or material fails to meet the requirements of the applicable building code.

This product is approved as described herein, and has been designed to comply with the High Velocity Hurricane Zone of the Florida Building Code.

DESCRIPTION: Aluminum and Canvas Terrace Awning

APPROVAL DOCUMENT: Drawing No. EA-01, titled "Layze Shade – Series 002 ", prepared by Eastern Engineering Group, last revision #4, dated August 27, 2018, signed and sealed by Gonzalo A. Paz, P.E., on August 28, 2018, bearing the Miami-Dade County Product Control Revision stamp with the Notice of Acceptance number and the expiration date by the Miami-Dade County Product Control Section.

MISSILE IMPACT RATING: None

LABELING: Each awning shall bear a permanent label with the manufacturer's name or logo, city, state and the following statement: "Miami-Dade County Product Control Approved", unless otherwise noted herein.

RENEWAL of this NOA shall be considered after a renewal application has been filed and there has been no change in the applicable building code negatively affecting the performance of this product.

TERMINATION of this NOA will occur after the expiration date or if there has been a revision or change in the materials, use, and/or manufacture of the product or process. Misuse of this NOA as an endorsement of any product, for sales, advertising or any other purposes shall automatically terminate this NOA. Failure to comply with any section of this NOA shall be cause for termination and removal of NOA.

ADVERTISEMENT: The NOA number preceded by the words Miami-Dade County, Florida, and followed by the expiration date may be displayed in advertising literature. If any portion of the NOA is displayed, then it shall be done in its entirety.

INSPECTION: A copy of this entire NOA shall be provided to the user by the manufacturer or its distributors and shall be available for inspection at the job site at the request of the Building Official.

This NOA revises NOA #16-1208.03 and consists of this page 1, evidence submitted pages E-1 and E-2 as well as approval document mentioned above.

The submitted documentation was reviewed by Helmy A. Makar, P.E., M.S.



Helmy A. Makar
10/25/2018

NOA No. 18-0924.05
Expiration Date: 12/15/2021
Approval Date: 10/25/2018
Page 1

NOTICE OF ACCEPTANCE: EVIDENCE SUBMITTED

1. EVIDENCE SUBMITTED UNDER PREVIOUS APPROVAL #11-0908.08
 - A. DRAWINGS
 1. Drawing No. EA-01, titled " Layze Shade – Series 002 ", prepared by Eastern Engineering Group, last revision #1, dated December 06, 2011, signed and sealed by Gonzalo A. Paz, P.E., on December 06, 2011.
 - B. TESTS
 1. None.
 - C. CALCULATIONS
 1. Calculations titled "Layze Shade Series 002 Awning Aluminum frame", prepared by eastern Engineering Group, dated September 06, 2011, 70 sheets, signed and sealed by Gonzalo A. Paz, P.E.
 2. Calculations titled "Layze Shade Series 002 Awning Aluminum frame", prepared by eastern Engineering Group, dated November 30, 2011, 13 sheets, signed and sealed by Gonzalo A. Paz, P.E.
 - D. QUALITY ASSURANCE
 1. By Miami-Dade County Department of Permitting, Environment, and Regulatory Affairs (PERA).
 - E. MATERIAL CERTIFICATIONS
 1. None.
2. EVIDENCE SUBMITTED UNDER PREVIOUS APPROVAL #13-0430.13
 - A. DRAWINGS
 1. Drawing No. EA-01, titled " Layze Shade – Series 002 ", prepared by Eastern Engineering Group, last revision #2, dated April 10, 2013, signed and sealed by Gonzalo A. Paz, P.E., on April 10, 2013.
 - B. TESTS
 1. None.
 - C. CALCULATIONS
 1. Calculations titled "Layze Shade Series 002 Awning Aluminum frame", prepared by eastern Engineering Group, dated April 10, 2013, 3 sheets, signed and sealed by Gonzalo A. Paz, P.E.
 - D. QUALITY ASSURANCE
 1. By Miami-Dade County Department of Regulatory and Economic Resources.
 - E. MATERIAL CERTIFICATIONS
 1. None.



Helmy A. Makar, P.E., M.S.
Product Control Section Supervisor
NOA No. 18-0924.05
Expiration Date: 12/15/2021
Approval Date: 10/25/2018

NOTICE OF ACCEPTANCE: EVIDENCE SUBMITTED

3. EVIDENCE SUBMITTED UNDER PREVIOUS APPROVAL #16-1208.03
- A. DRAWINGS
1. *Drawing No. EA-01, titled " Layze Shade – Series 002 ", prepared by Eastern Engineering Group, last revision #3, dated November 20, 2016, signed and sealed by Gonzalo A. Paz, P.E., on December 06, 2016.*
- B. TESTS
1. *None.*
- C. CALCULATIONS
1. *None.*
- D. QUALITY ASSURANCE
1. *By Miami-Dade County Department of Regulatory and Economic Resources.*
- E. MATERIAL CERTIFICATIONS
1. *None.*
4. NEW EVIDENCE SUBMITTED
- A. DRAWINGS
1. *Drawing No. EA-01, titled " Layze Shade – Series 002 ", prepared by Eastern Engineering Group, last revision #4, dated August 27, 2018, signed and sealed by Gonzalo A. Paz, P.E., on August 28, 2018.*
- B. TESTS
1. *None.*
- C. CALCULATIONS
1. *None.*
- D. QUALITY ASSURANCE
1. *By Miami-Dade County Department of Regulatory and Economic Resources.*
- E. MATERIAL CERTIFICATIONS
1. *None.*

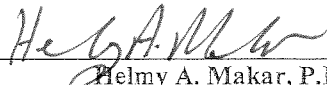

Helmy A. Makar, P.E., M.S.
Product Control Section Supervisor
NOA No. 18-0924.05
Expiration Date: 12/15/2021
Approval Date: 10/25/2018

LAYZE SHADE - SERIES 002
ALUMINUM AND FABRIC TERRACE AWNING

TABLE OF CONTENTS		
SHEET	REVISION	SHEET DESCRIPTION
EA-01		GENERAL NOTES, INSTALLATION NOTES, TABLE OF CONTENTS, BILL OF MATERIALS AND COMPONENTS
EA-02		ISOMETRICS
EA-03		PLAN VIEW
EA-04		FRONT ELEVATION
EA-05		SIDE ELEVATION
EA-06		ELEMENTS 001 AND 002
EA-07		ELEMENTS 003 AND 004
EA-08		ELEMENTS 005 AND 006
EA-09		ELEMENTS 007
EA-10		ELEMENTS 009 & 010

BILL OF MATERIALS			
NO	DESCRIPTION	NOTES	QUANTITY
001	ELEMENT 001	ALUMINUM ALLOY 6061-T6	1
002	ELEMENT 002	ALUMINUM ALLOY 6061-T6	7
003	ELEMENT 003	ALUMINUM ALLOY 6061-T6	7
004	ELEMENT 004	ALUMINUM ALLOY 6061-T6	7
005	ELEMENT 005	ALUMINUM ALLOY 6061-T6	7
006	ELEMENT 006	ALUMINUM ALLOY 6061-T6	1
007	ELEMENT 007	ALUMINUM ALLOY 6061-T6	3
008	ELEMENT 008	5/16" BOLT WITH NUT - ALUMINUM ALLOY 7075-T73 28 UNF	12
009	ELEMENT 009	ALUMINUM ALLOY 6061-T6	3
010	ELEMENT 010	ALUMINUM ALLOY 6061-T6	3
011	ELEMENT 011	1/4" BOLT WITH NUT - ALUMINUM ALLOY 7075-T73 28 UNF	7
012	ELEMENT 012	1/4" KWIK CON II BY HILTI	28
013	ELEMENT 013	1/2" HOT-DIP GALVANIZED KWIK BOLT 3 BY HILTI	28
014	ELEMENT 014	10-16 S.S KWIK-FLEX SCREWS by HILTI or APPROVED EQUAL	6
015	ELEMENT 015	S.S SOCKET SET SCREW 1/4"-20 CONE POINT	24

NOTE:

1- THIS PRODUCT HAS BEEN DESIGNED TO COMPLY WITH THE REQUIREMENTS OF THE FLORIDA BUILDING CODE 2011 EDITION, UNDER THE FOLLOWING CONDITIONS:

- BASIC WIND SPEED OF 105 MPH AS PER FBC SECTION 3105.4.3. (FOR WIND EVENTS GREATER THAN 105 MPH, FABRIC CANVAS SHALL BE REMOVED).
- GUST FACTOR=0.85
- EXPOSURE CATEGORY='C'.
- DIRECTIONALITY FACTOR=0.85.
- TOPOGRAPHIC FACTOR=1.0

(MAXIMUM STRUCTURE HEIGHT WHERE AWNING IS ATTACHED SHALL BE 60 FEET)

- ANCHORS SHALL BE AS LISTED ON BILL OF MATERIALS. QUANTITIES AS SHOWN ON DETAILS. EMBEDMENT TO BASE MATERIAL SHALL BE BEYOND WALL COVERING (STUCCO, TILE ETC.).

- ANCHORING CONDITIONS OTHER THAN THOSE SHOWN ON THESE DETAILS ARE NOT PART OF THIS APPROVAL.

- MATERIALS INCLUDING BUT NOT LIMITED TO STEEL/METAL SCREWS, THAT COME INTO CONTACT WITH OTHER DISSIMILAR MATERIALS SHALL BE PAINTED WITH ALKALI-RESISTANT COATINGS.

MAX. DESIGN PRESSURE RATING

+50/-50 PSF SHORT TERM

5 PSF DEAD LOAD

PRODUCT REVISED
as complying with the Florida
Building Code
Acceptance No 18-0924.05
Expiration Date 12/15/2021
By *Heidi A. Lopez*
Miami Design Product Control

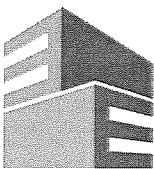

Eastern
Engineering Group

3401 NW 82nd Avenue
Suite 370
Miami, FL 33122

(305) 599-8133

info@easterneg.com

www.easterneg.com

REVISIONS	DATE
No. DESCRIPTION	
1 12/09/11	
2 04/09/13	
3 04/09/13	
4 04/09/13	

JOB No. & NAME:	DESIGNED & DRAWN:	SCALE:
11 254	Mario Morales	AS SHOWN

LAYZE SHADE - SERIES 002	Address : 3480 NW 21 AVENUE, MIAMI FL 33142
EASY TERRACE AWNINGS	Ph : 786-266-4664

EMERSON R. LOPEZ PE (Lic No-56989)
GONZALO A. PAZ PE (Lic No-60754)
CERT. OF AUTHORIZATION No. 26655
I, THE ENGINEER, HEREBY CERTIFY THAT THE DESIGNER HAS REVIEWED THE DRAWING AND APPROVED IT FOR CONSTRUCTION. ANY CHANGES TO THE DESIGN SHALL BE MADE BY THE ENGINEER OR HIS AUTHORIZED REPRESENTATIVE. THE ENGINEER'S SIGNATURE AND SEAL ARE REQUIRED FOR ALL DESIGNS AND DRAWINGS ARE THE PROPERTY OF THE ENGINEER AND SHALL NOT BE REPRODUCED OR USED FOR ANY PURPOSES OTHER THAN THAT FOR WHICH THEY WERE PREPARED WITHOUT THE WRITTEN PERMISSION OF THE ENGINEER. STOP VIOLATIONS CHECKED FOR STRUCTURAL REQUIREMENTS ONLY ON # 26655

AUG 28 2018

EA-01
SHEET 1 OF 10

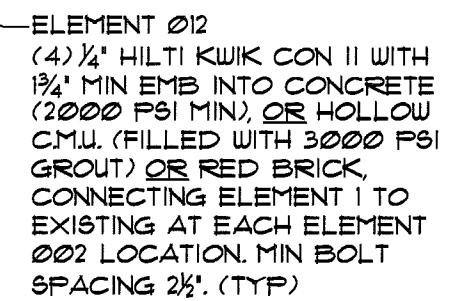

PRODUCT REVISED
as complying with the Florida
Building Code
Acceptance No 18-0924.05
Expiration Date 12/15/2021
By H. G. A. McH
Miami Dept Product Control

PLAN VIEW

SCALE: 3/4" = 1'-0"



www.easterneg.com

NO.	DESCRIPTION	DATE
1	BOOK COMMENTS 12/08/11	
2	CODE CHANGE 4/10/13	

11 254

DESIGNED & DRAWN:
Mario Morales

SCALE : AS SHOWN

EASY TERRACE AWNINGS

Address: 3480 NW 21 AVENUE MIAMI FL 33142

Address: 3400 NW 21 AVENUE, MIAMI FL 33142
Ph: 786-256-4564

CERT. OF AUTHORIZATION No. 28655
©KONZALU A. PAL, PE (US No-80754)

COPYRIGHT RESERVED: THE CONTRACTOR SHALL VERIFY AND BE RESPONSIBLE FOR ALL DIMENSIONS. ANY DISCREPANCIES SHALL BE REPORTED TO EASTERN ENGINEERS GROUP WITHOUT DELAY. THE COPYRIGHTS TO ALL DESIGNS AND DRAWINGS ARE THE PROPERTY OF EASTERN ENGINEERS GROUP. REPRODUCTION OR USE FOR ANY PURPOSE OTHER THAN THAT AUTHORIZED BY EASTERN ENGINEERS GROUP IS PROHIBITED. SUDAS DRAWINGS CHECKS GROUP. STRUCTURAL REQUIREMENTS ONLY CAN # 28655

AUG 28 2018

A-03

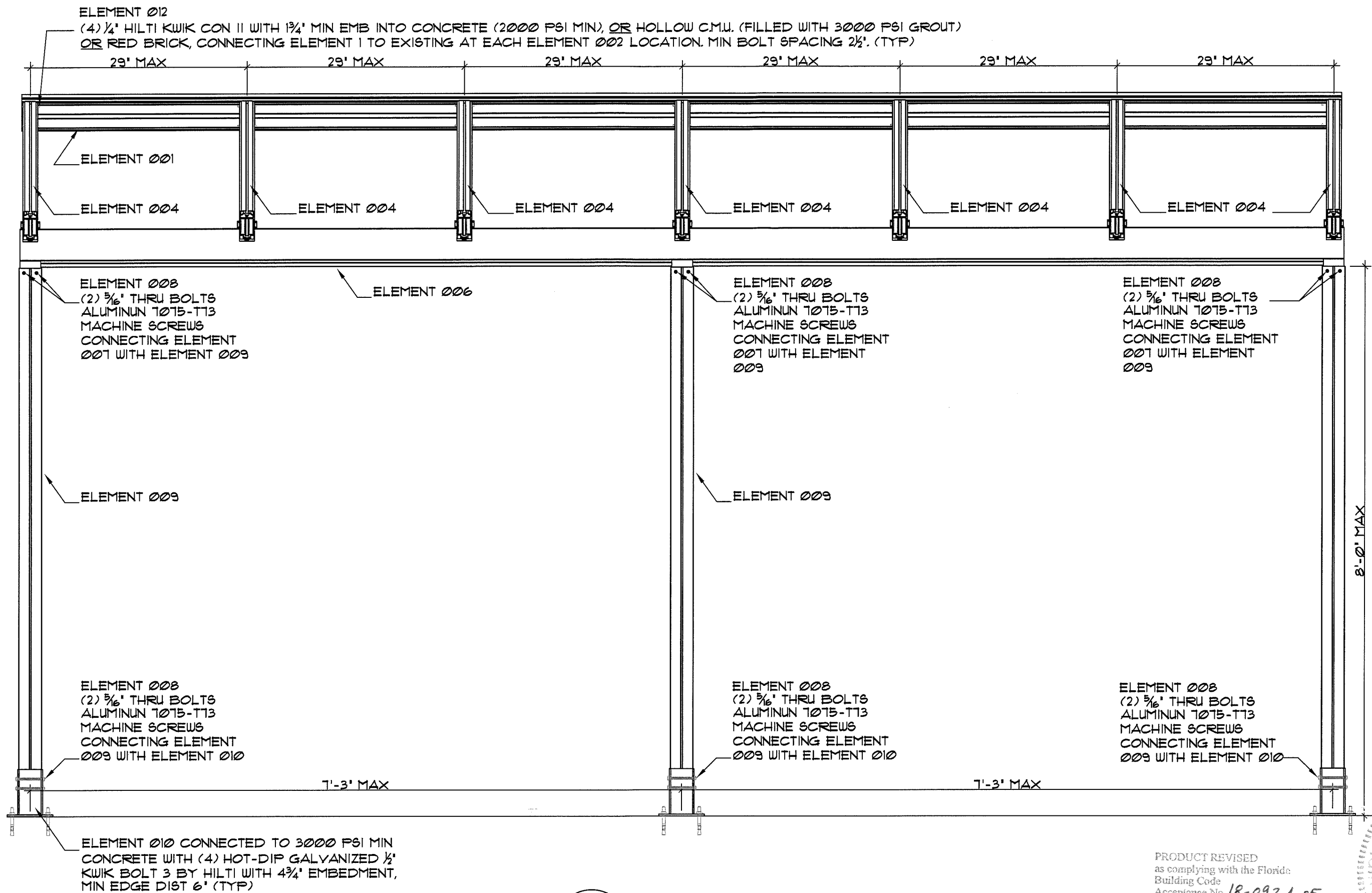

A
EA-4

FRONT ELEVATION

SCALE: 1"=1'-0"

PRODUCT REVISED
as complying with the Florida
Building Code
Acceptance No 18-0924.05
Expiration Date 12/15/2021
By *Heby A. M...*
Miami Dade Product Control

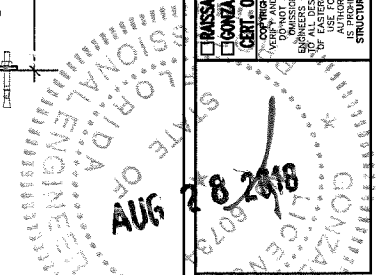

Eastern
Engineering Group

3401 NW 82nd Avenue
Suite 370
Miami, FL 33122

(305) 599-8133

info@easterneg.com

www.easterneg.com

REVISIONS	DATE
1	11/29/11
2	CODE CHANGE 4/10/13

JOB No. & NAME:	DESIGNED & DRAWN:	SCALE:
11 254	Mario Morales	AS SHOWN

LAYZE SHADE - SERIES 002
EASY TERRACE AWNINGS
Address: 3480 NW 21 AVENUE, MIAMI FL 33142
Ph: 786-256-4504

MASSA R. LOPEZ, PE (Lic No. 58399)
GONZALO A. PAL, PE (Lic No. 26555)
CERT. OF AUTHORIZATION No. 26555
I hereby certify that I am a duly Licensed Professional Engineer in the State of Florida
My commission expires on 12/15/2021
NO CONTRACT, REVISION, OR AMENDMENT SHALL BE MADE WITHOUT THE WRITTEN CONSENT OF THE ENGINEER
THIS DRAWING IS THE PROPERTY OF THE ENGINEER AND IS NOT TO BE REPRODUCED, COPIED, OR USED FOR ANY PURPOSE OTHER THAN THAT FOR WHICH IT WAS PREPARED WITHOUT THE WRITTEN CONSENT OF THE ENGINEER
STRUCTURAL REQUIREMENTS ONLY CAN BE USED

EA-04

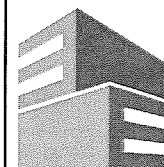

Eastern
Engineering Group

3401 NW 82nd Avenue
Suite 370
Miami, FL 33122

(305) 599-8133

info@easterneg.com

www.easterneg.com

REVISIONS	DATE
1	11/29/11
2	4/10/13

JOB No. & NAME:	DESIGNED & DRAWN:	SCALE:
11 254	Mario Morales	AS SHOWN

LAYZE SHADE - SERIES 002	Address: 3480 NW 21 AVENUE, MIAMI FL 33142
EASY TERRACE AWNINGS	Ph: 786-256-4564

PROFESSIONAL ENGINEER
STATE OF FLORIDA
No. 28555
Exp. 12/15/2021
By: [Signature]
Miami Design Product Control

EA-05
SHEET 5 OF 10

EA-05

SHEET 5 OF 10

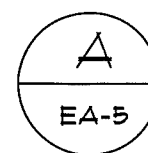
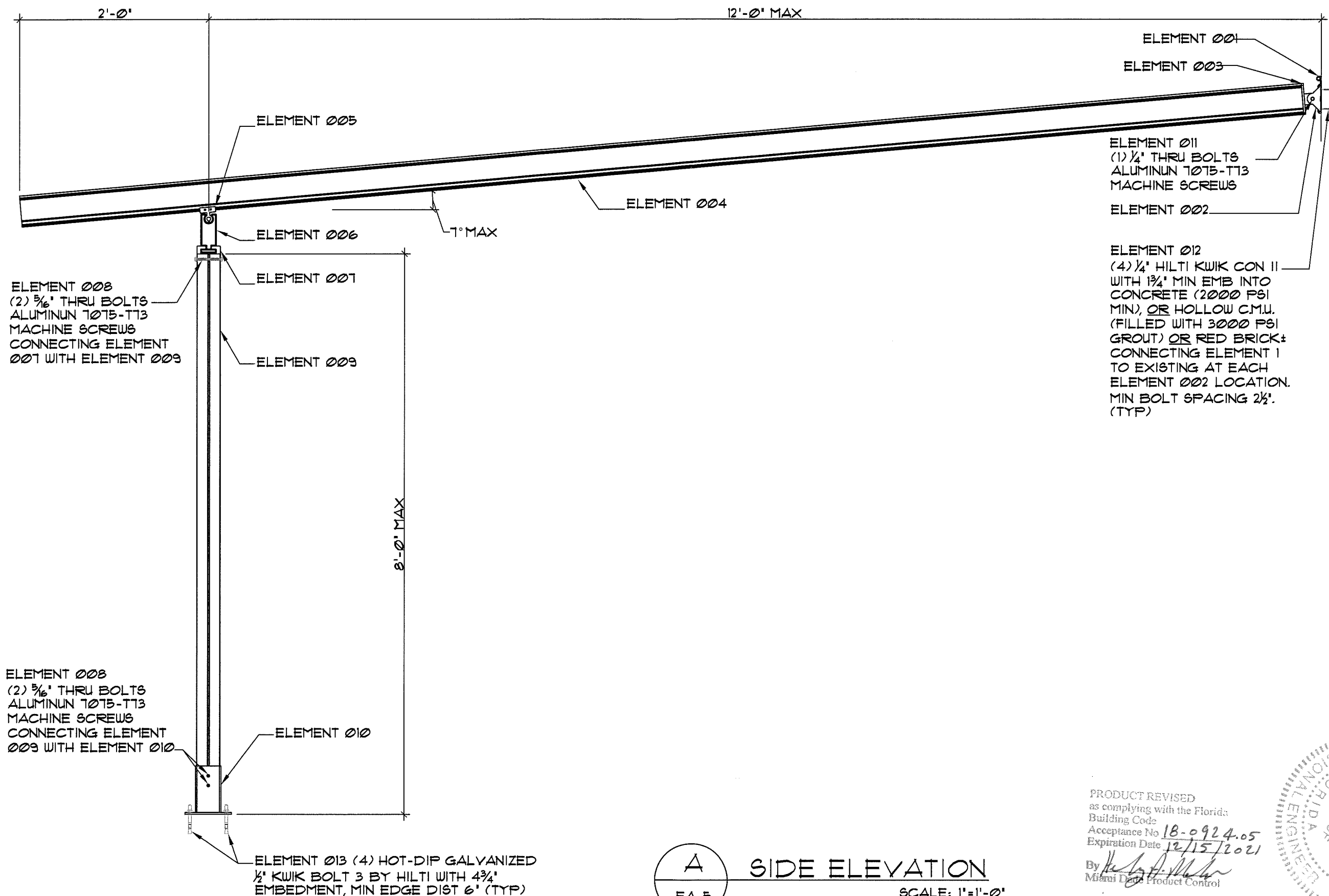

SIDE ELEVATION

SCALE: 1"=1'-0"

PRODUCT REVISED
as complying with the Florida
Building Code
Acceptance No 18-0924.05
Expiration Date 12/15/2021
By: [Signature]
Miami Design Product Control

ELEMENT 001

ALL DIMESIONS ARE IN INCHES

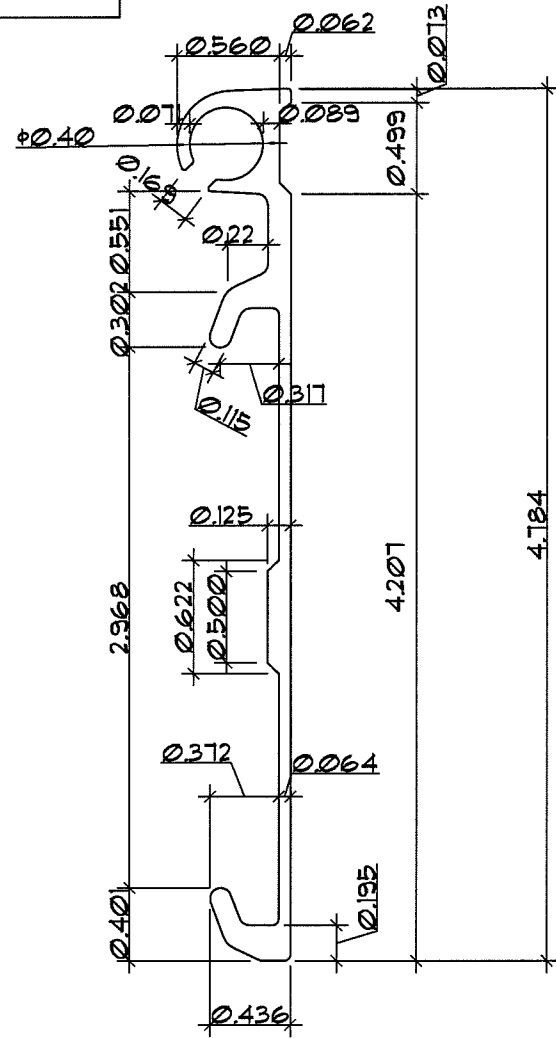

SIDE VIEW
SC: 1:1

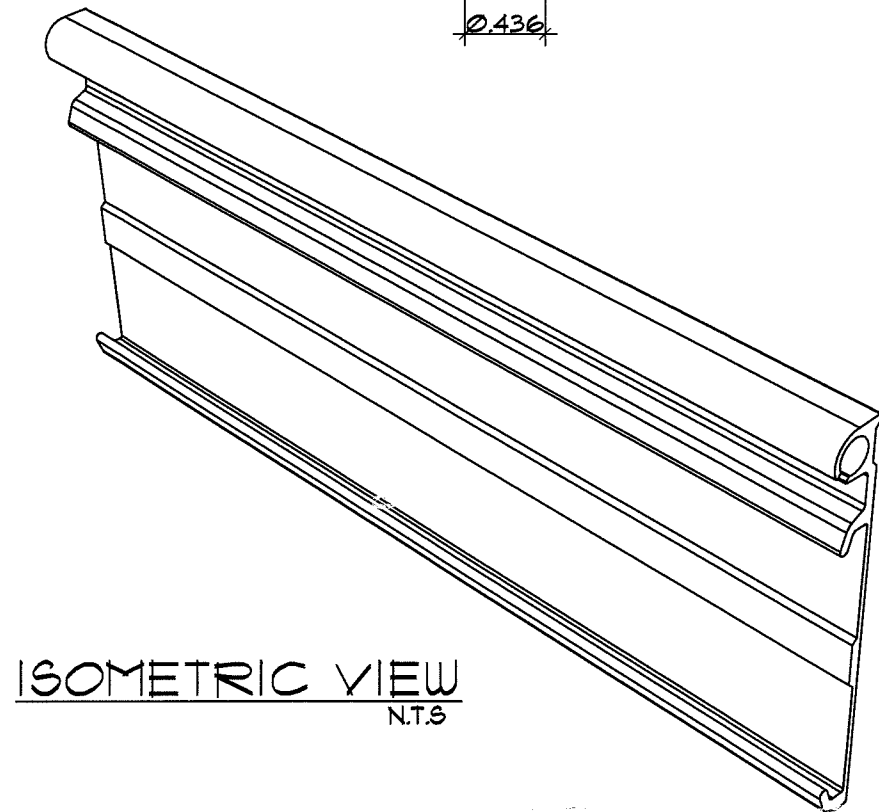

ISOMETRIC VIEW
N.T.S

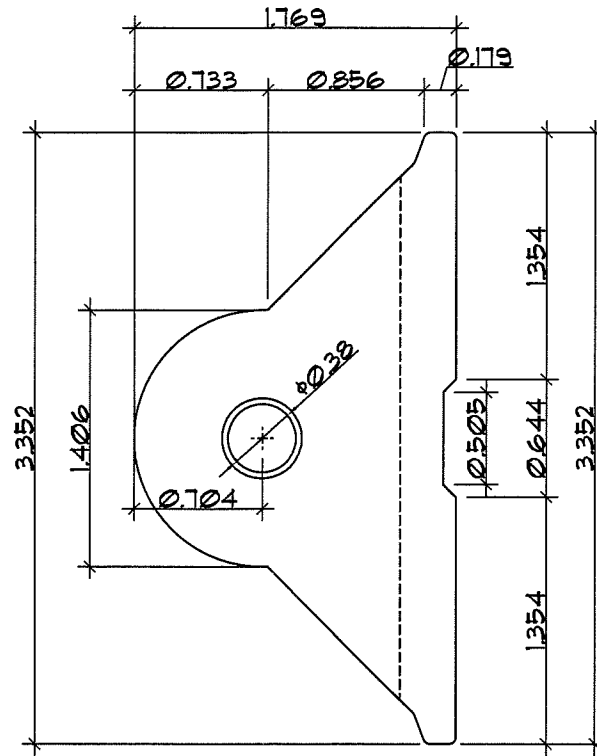

SIDE VIEW
SC: 1:1

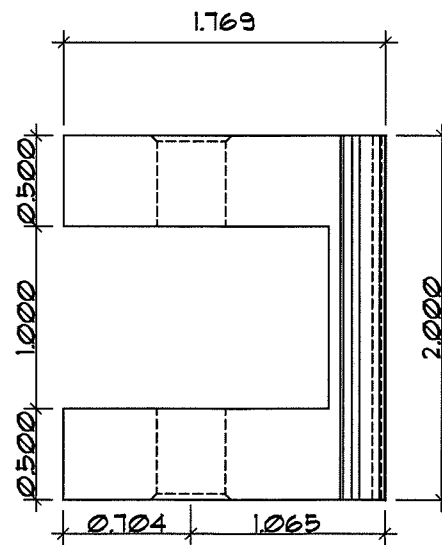

TOP VIEW
SC: 1:1

ELEMENT 002

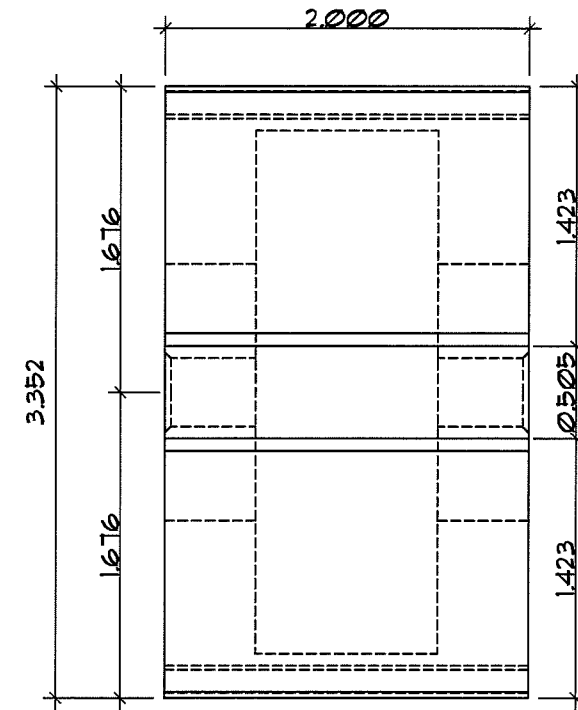

FRONT VIEW
SC: 1:1

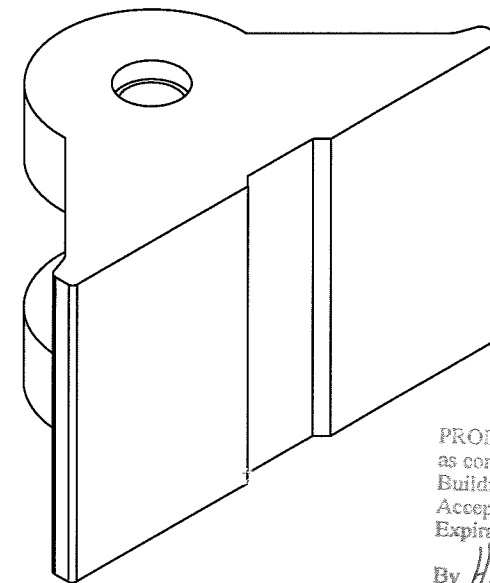

ISOMETRIC VIEW
N.T.S

PRODUCT REVISED
as complying with the Florida:
Building Code
Acceptance No. 18-0924-05
Expiration Date 12/15/2021
By *Heidi A. Miller*
Miami Data Product Control

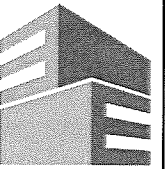

Eastern
Engineering Group

3401 NW 82nd Avenue
Suite 370
Miami, FL 33122

(305) 599-8133

info@eastermeg.com

www.eastermeg.com

REVISIONS	DATE
1	11/20/11
2	CODE CHANGE 4/10/13

JOB No. & NAME:	11 254
DESIGNED & DRAWN:	Merio Morales
SCALE:	AS SHOWN

LAYZE SHADE - SERIES 002
EASY TERRACE AWNINGS
Address: 3480 NW 21 AVENUE, MIAMI FL 33142
Ph: 786-256-4564

DAVID R. LOPEZ, PE (Lic No. 98399)
GONZALO A. PAL, PE (Lic No. 60734)
CERT. OF AUTHORIZATION No. 26855
I, the undersigned, being a duly Licensed Professional Engineer in the State of Florida, do hereby certify that the above is a true and correct copy of the original drawing as filed in my office, and that I am a duly Licensed Professional Engineer in the State of Florida.
EXPIRATION DATE 12/15/2021
IS PROHIBITED. SHOP DRAWINGS CHECKED FOR
STRUCTURAL REQUIREMENTS ONLY ON # 24805

NO. 28 2018
APR 28 2018

EA-06

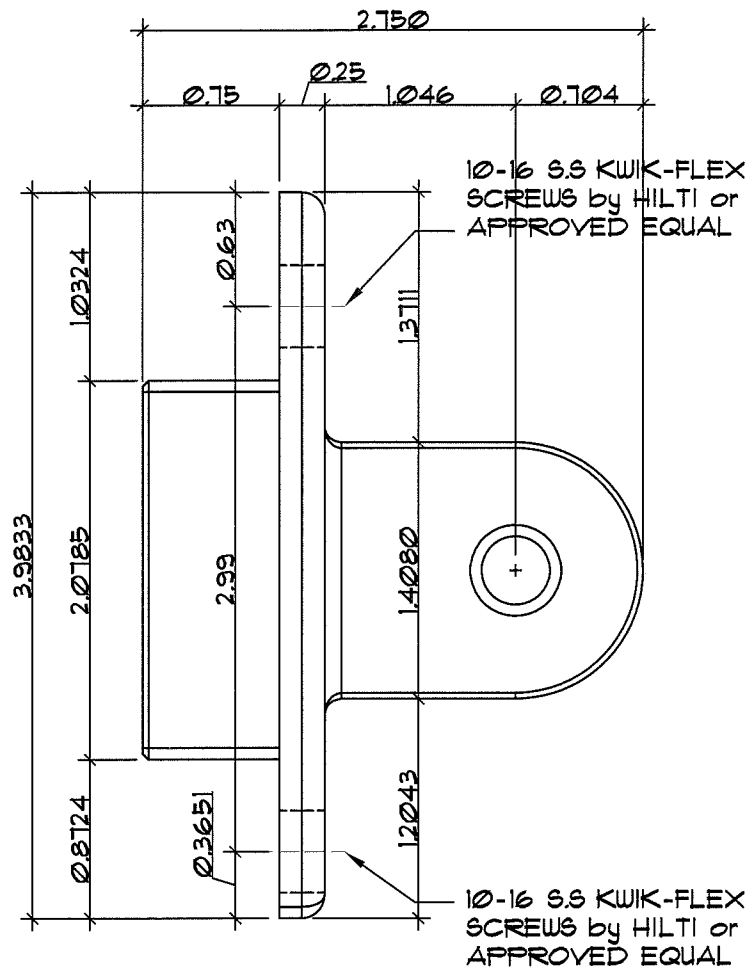

SIDE VIEW
SC: 1:1

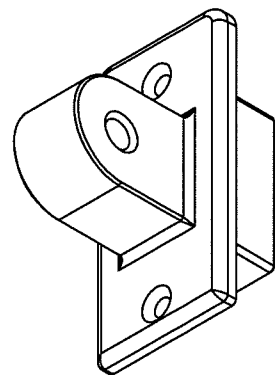

ISOMETRIC VIEW
N.T.S

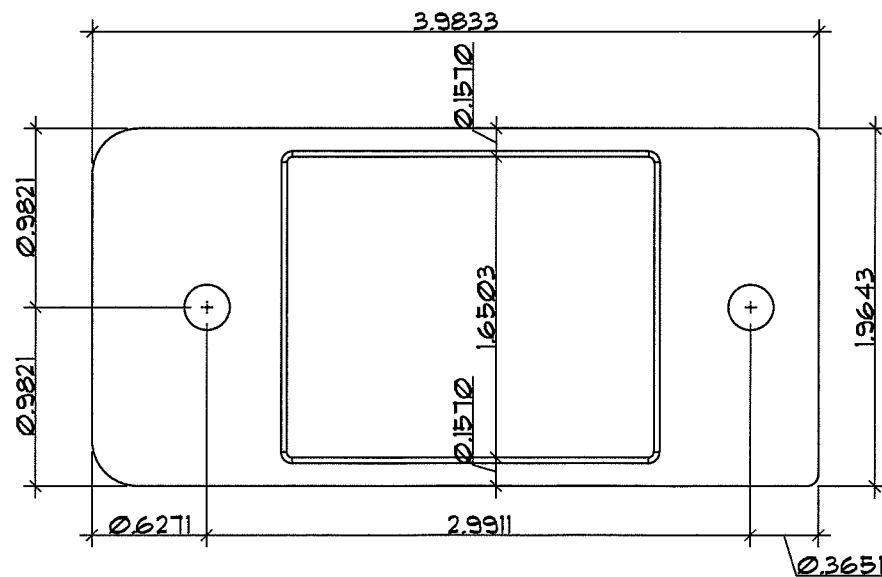
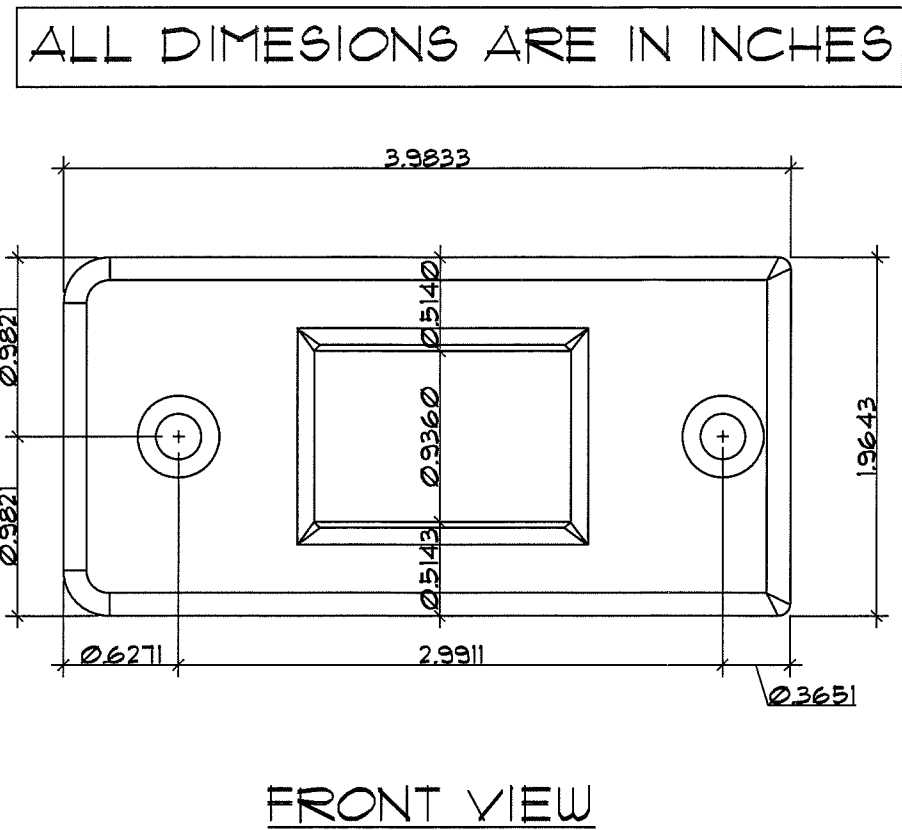

ELEMENT 003

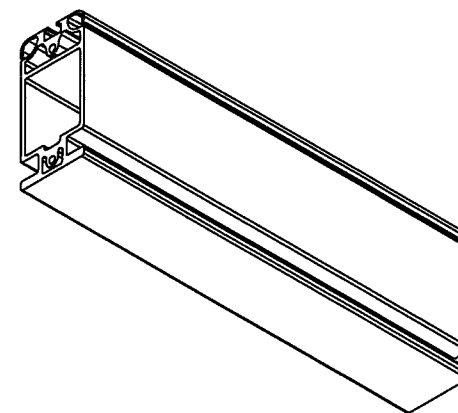
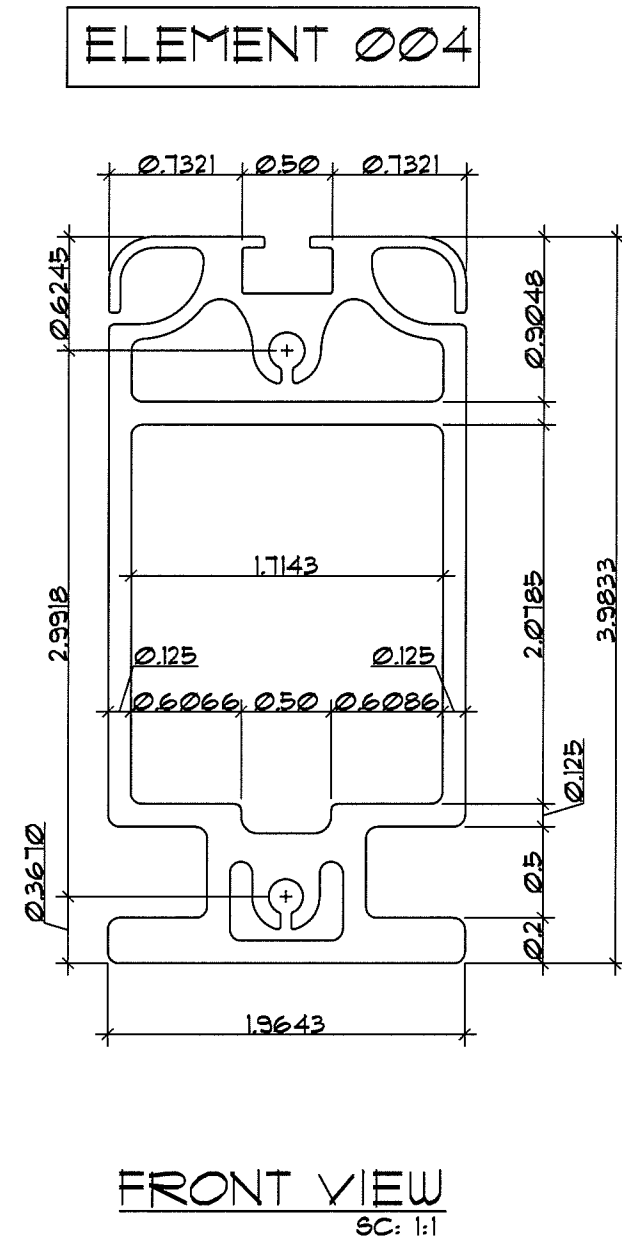

ISOMETRIC VIEW
N.T.S

PRODUCT REVISED
as complying with the Florida:
Building Code
Acceptance No 18-0924-05
Expiration Date 12/15/2021
By *[Signature]*
Miami Dade Product Control

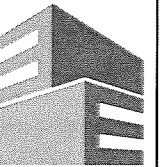

Eastern
Engineering Group

3401 NW 82nd Avenue
Suite 370
Miami, FL 33122

(305) 599-8133

info@easterneg.com

www.easterneg.com

REVISIONS	DATE
1	DESCRIPTION 11/20/11
2	CODE CHANGE 4/10/13

JOB No. & NAME:	DESIGNED & DRAWN:
11 254	Marla Morales
	SCALE: AS SHOWN

LAYZE SHADE - SERIES 002

EASY TERRACE AWNINGS

Address: 3480 NW 21 AVENUE, MIAMI FL 33142

Ph: 786-256-4564

DAISSA R. LOPEZ, PE (Lic No-58399)
GONZALO A. PAZ, PE (Lic No-60734)
CERT. OF AUTHORIZATION No. 26855
COPYRIGHT RESERVED. THE CONTRACTOR SHALL
BE RESPONSIBLE FOR THE DESIGN AND CONSTRUCTION.
DO NOT SCALE THE DRAWING. ANY ERRORS OR
OMISSIONS WILL BE THE RESPONSIBILITY OF THE
ENGINEER. THE ENGINEER'S LIABILITY IS LIMITED
TO ALL DESIGNS AND DRAWINGS AND THE PROPERTY
OF THE CLIENT. NO PART OF THIS DRAWING OR
USE FOR ANY PURPOSE OTHER THAN THAT
SPECIFICALLY STATED HEREON. NO REPRODUCTION
IS PROHIBITED. SHOP DRAWINGS CHECKED FOR
STRUCTURAL REQUIREMENTS ONLY ON # 26855

AUG 28 2018

EA-07

SHEET 7 OF 10

ALL DIMESIONS ARE IN INCHES

ELEMENT 005

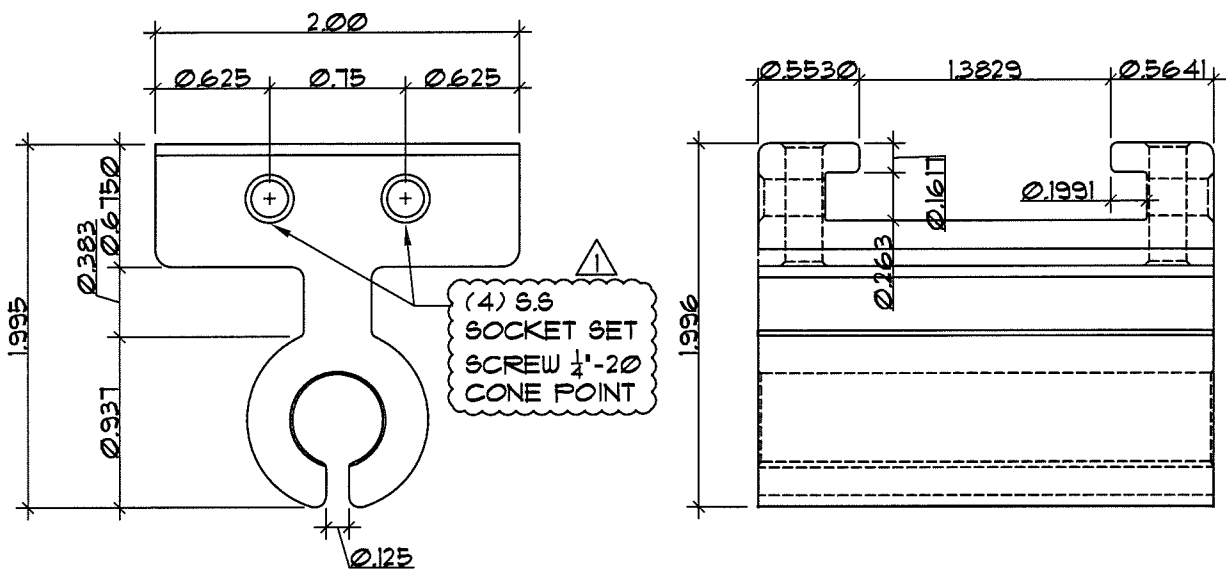

FRONT VIEW
SC: 1:1

TOP VIEW
SC: 1:1

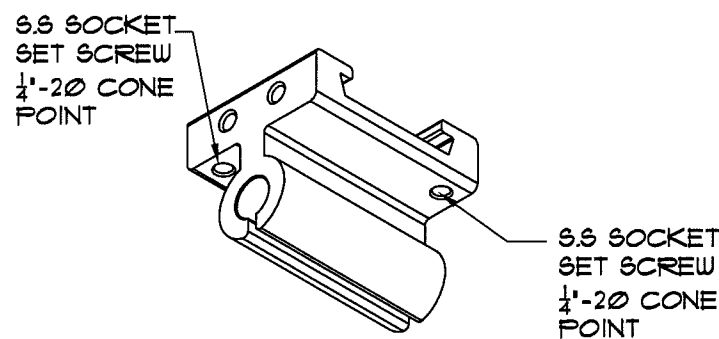

ISOMETRIC VIEW
N.T.S

FRONT VIEW
SC: 1:1

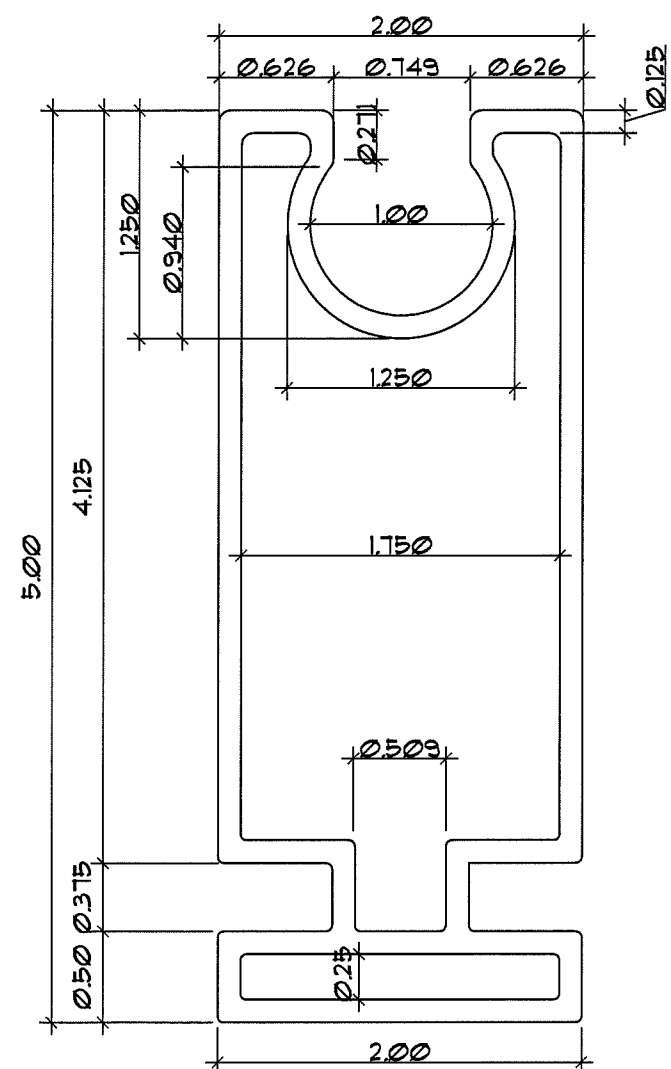

ELEMENT 006

ISOMETRIC VIEW
N.T.S

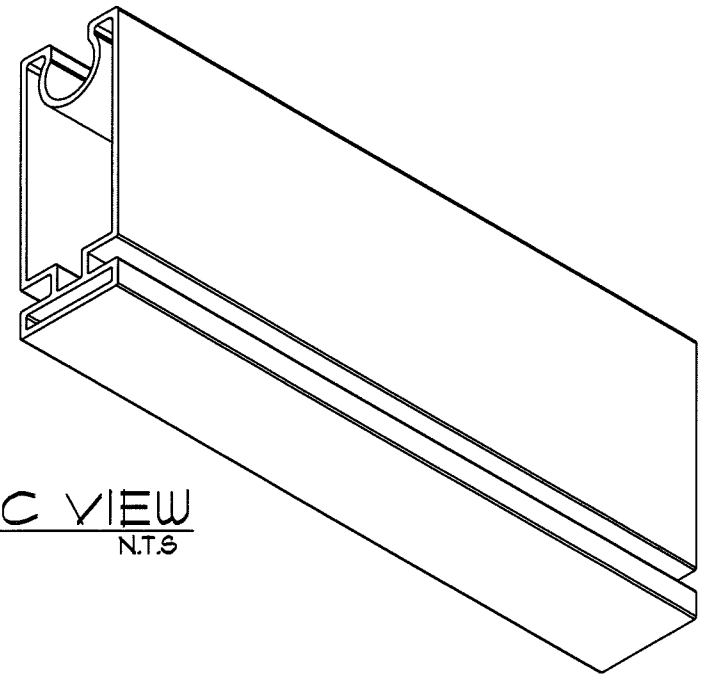

PRODUCT REVISED
as complying with the Florida
Building Code
Acceptance No 18-0924.05
Expiration Date 12/15/2021
By *H. G. A. M.*
Miami Data Product Contr.



Eastern
Engineering Group
3401 NW 82nd Avenue
Suite 370
Miami, FL 33122
(305) 599-8133
info@easterneg.com
www.easterneg.com

REVISIONS	DATE
1	1/25/11
2	CODE CHANGE 4/10/13

JOB No. & NAME:	11 254
DESIGNED & DRAWN:	Mario Morales
SCALE:	AS SHOWN

LAYZE SHADE - SERIES 002
EASY TERRACE AWNINGS
Address: 3480 NW 21 AVENUE, MIAMI FL 33142
Ph: 786-256-4564

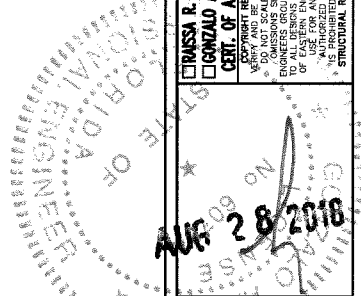
CRASSA R. LOPEZ, PE (Lic No-50399)
GONZALO A. PAL, PE (Lic No-60734)
CERT. OF AUTHORIZATION No. 26655
COPYRIGHT RESERVED. THE CONTRACTOR SHALL
DO NOT SCALE THE DRAWING. ANY ERRORS OR
OMISSIONS ARE THE RESPONSIBILITY OF THE
ENGINEER. ENGINEER'S GROUP, REPRODUCTION OR
USE FOR ANY PURPOSE OTHER THAN THAT
SPECIFIED IS PROHIBITED. SHOP DRAWINGS CHECKED FOR
STRUCTURAL REQUIREMENTS ONLY ON # 2885



ALL DIMESIONS ARE IN INCHES

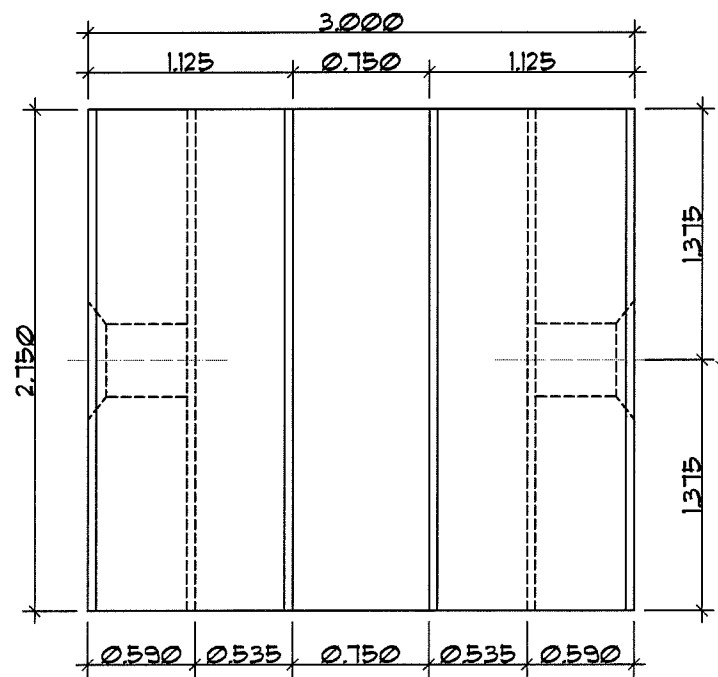

TOP VIEW
SC: 1:1

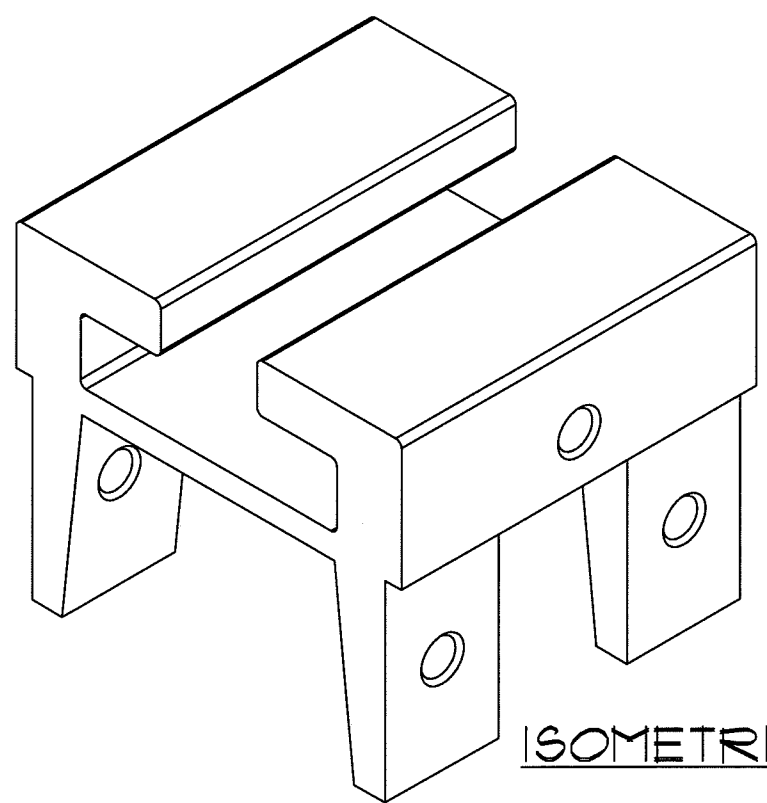

ISOMETRIC VIEW
N.T.S

ELEMENT 001

SS SOCKET
SET SCREW
1/4"-20 CONE
POINT

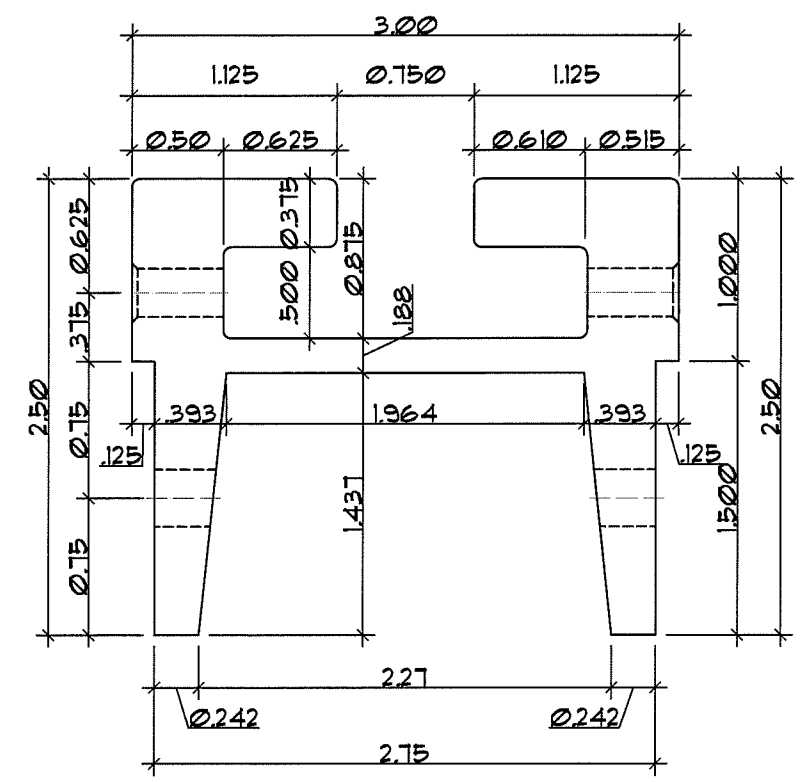

SIDE VIEW
SC: 1:1

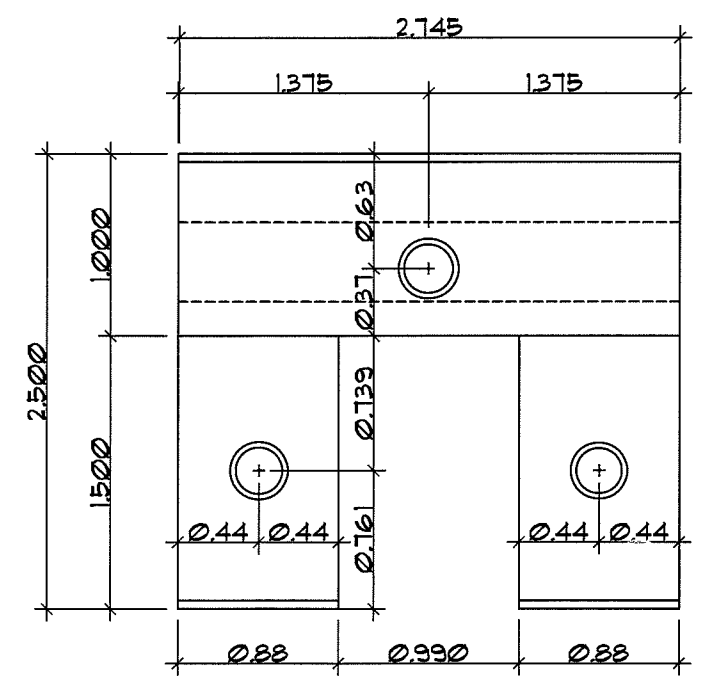

FRONT VIEW
SC: 1:1

PRODUCT REVISED
as complying with the Florida
Building Code
Acceptance No 18-0924-05
Expiration Date 12/15/2021
By *[Signature]*
Miami Data Product Control

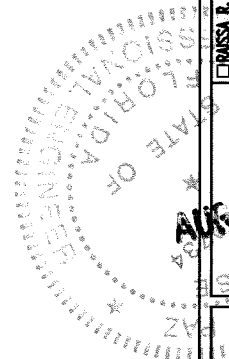

Eastern Engineering Group
3401 NW 82nd Avenue
Suite 370
Miami, FL 33122
(305) 599-8133
info@easterneg.com
www.easterneg.com

REVISIONS	DATE
1. DESCRIPTION	
1. BOD CHANGES	11/29/11
2. CODE CHANGE	4/10/13

JOB No. & NAME:	11 254
DESIGNED & DRAWN:	Merle Morales
SCALE:	AS SHOWN

LAYZE SHADE - SERIES 002	
EASY TERRACE AWNINGS	
Address:	3480 NW 21 AVENUE, MIAMI FL 33142
Ph:	786-256-4564

☒ RAUL R. LOPEZ, PE (Lic No-58399)
☒ GONZALO A. PAZ, PE (Lic No-60734)
CERT. OF AUTHORIZATION No. 26855
EXPIRATION DATE 12/15/2021
I, THE ENGINEER, DO NOT SCALE THE DRAWING. ANY ERRORS OR OMISSIONS ARE THE RESPONSIBILITY OF THE ENGINEER. NO PART OF THIS DRAWING IS TO BE REPRODUCED OR TRANSMITTED IN ANY FORM OR BY ANY MEANS, ELECTRONIC OR MECHANICAL, WITHOUT PERMISSION IN WRITING FROM THE ENGINEER. THIS DRAWING IS THE PROPERTY OF EASTERN ENGINEERING GROUP AND IS NOT TO BE LOANED, REPRODUCED, COPIED, OR USED FOR ANY PURPOSE OTHER THAN THAT FOR WHICH IT WAS PREPARED. ANY VIOLATION OF THESE TERMS IS PROHIBITED. SHOP DRAWINGS CHECKED FOR STRUCTURAL REQUIREMENTS ONLY ON # 26855

APR 28 2018

ELEMENT 009

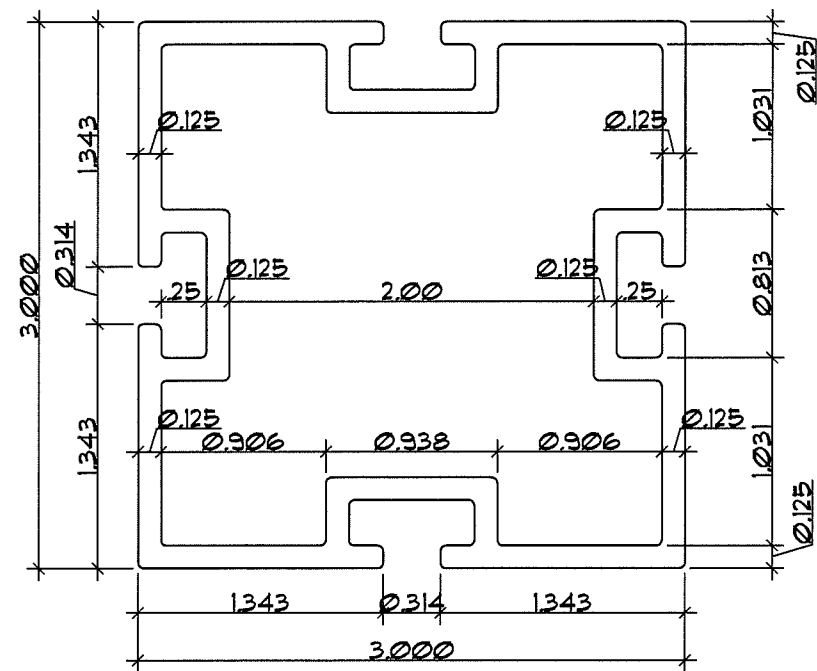

FRONT VIEW
SC: 1:1

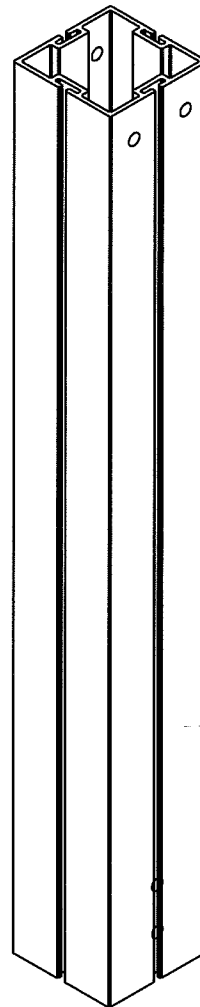

ISOMETRIC VIEW
N.T.S

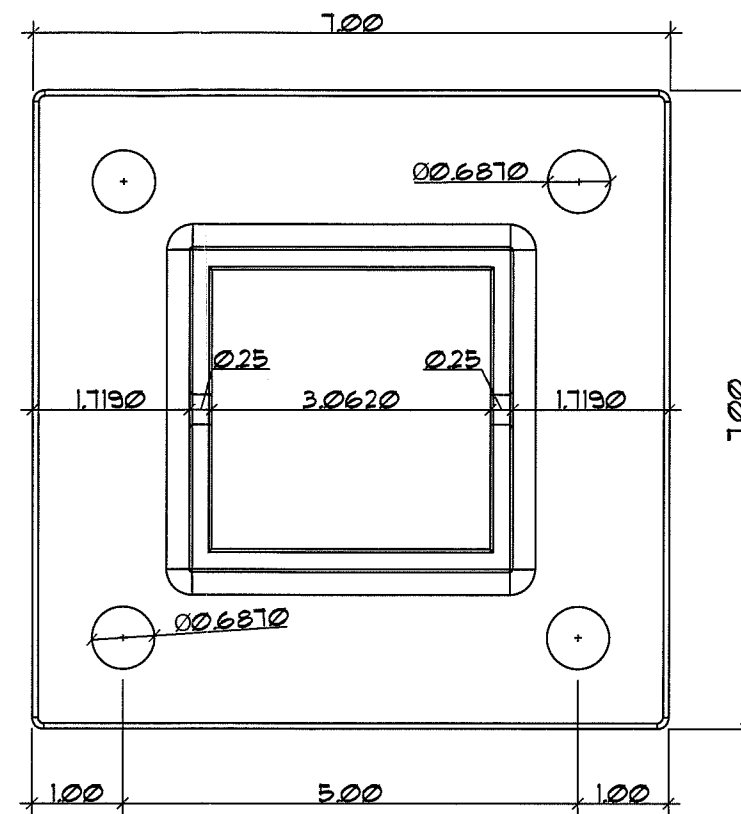

TOP VIEW
SC: 1"=2'

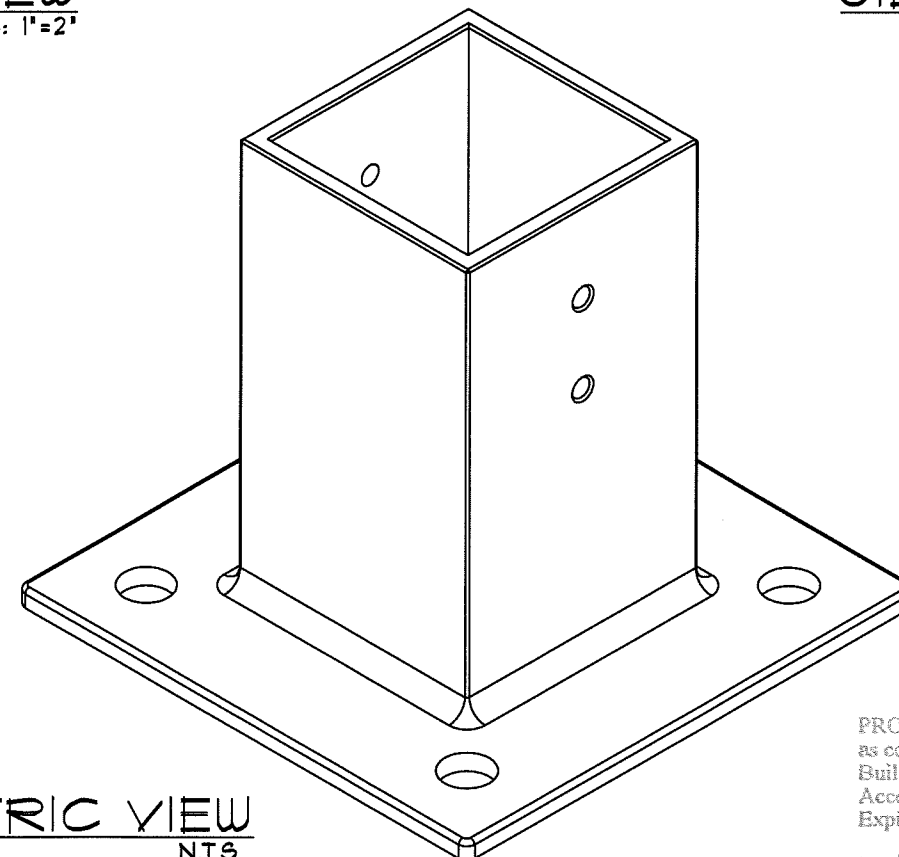

ISOMETRIC VIEW
N.T.S

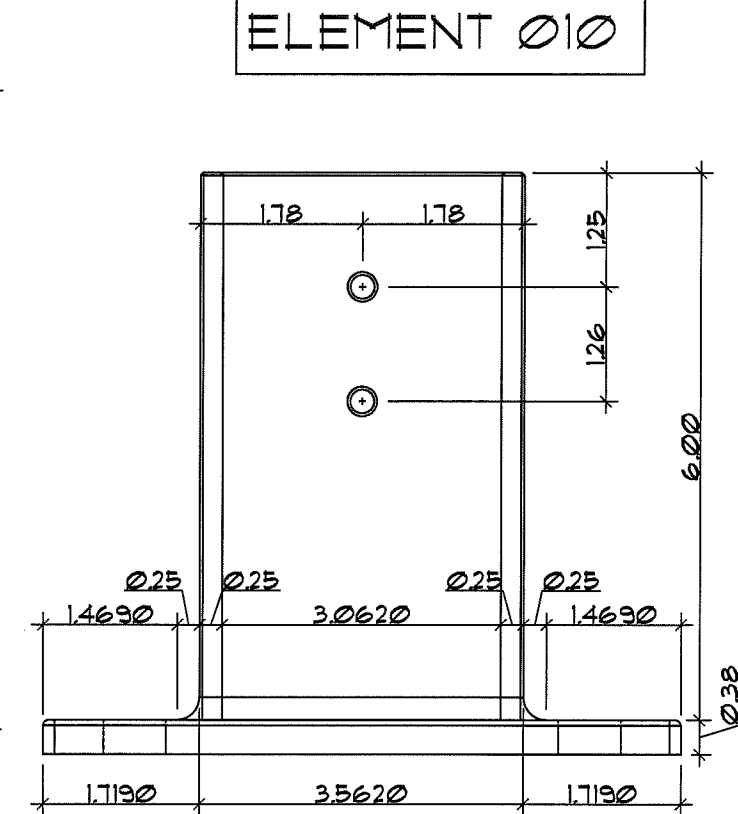

SIDE VIEW
SC: 1"=2"

PRODUCT REVISED
as complying with the Florida
Building Code
Acceptance No 18-0924.05
Expiration Date 12/15/2021
By Heidi M. M...
Miami Dept Product Control

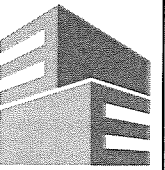

Eastern
Engineering Group

3401 NW 82nd Avenue
Suite 370
Miami, FL 33122

(305) 599-8133

info@easterneg.com

www.easterneg.com

[illegible]

DESIGNED & DRAWN: Marlo Morales	11 254
SCALE : AS SHOWN	

EASY TERRACE AWNINGS

EASY TERRACE AWNINGS

Address: 3480 NW 21 AVENUE, MIAMI FL 33142
Ph: 786-256-4564

Ph: 786-256-4564

☐ GONZALO A. PAZ, PE (Ue No-60734)
CERT. OF AUTHORIZATION No. 26655

COPYRIGHT RESERVED. THE CONTRACTOR SHALL NOT REPRODUCE OR TRANSMIT IN ANY MANNER, OR IN ANY FORM OR BY ANY MEANS, ELECTRONIC OR MECHANICAL, INCLUDING PHOTOCOPYING, RECORDING, OR BY ANY INFORMATION STORAGE AND RETRIEVAL SYSTEM, WITHOUT PERMISSION IN WRITING FROM THE ENGINEERING GROUP OF EASTERN ENGINEERS GROUP WITHOUT DELAY. THE COPYRIGHTS SHALL BE RETURNED TO THE ENGINEERING GROUP OF EASTERN ENGINEERS GROUP. THE PROPERTY OF EASTERN ENGINEERS GROUP. REPRODUCTION OR TRANSMISSION OF ANY PART OF THIS DRAWING OR ANY PART OF THE DESIGN OR OTHER THAN THAT AUTHORIZED BY THE ENGINEERING GROUP OF EASTERN ENGINEERS GROUP IS PROHIBITED. SHOP DRAWINGS CHECKED FOR STRUCTURAL REQUIREMENTS ONLY CAN # 26855

AUG 28 2018

EA-10

SHEET 10 OF 10