



DEPARTMENT OF REGULATORY AND ECONOMIC RESOURCES (RER)
BOARD AND CODE ADMINISTRATION DIVISION

**MIAMI-DADE COUNTY
PRODUCT CONTROL SECTION**

11805 SW 26 Street, Room 208
Miami, Florida 33175-2474
T (786) 315-2590 F (786) 315-2599
www.miamidade.gov/economy

NOTICE OF ACCEPTANCE (NOA)

GAF

**1 Campus Dr.
Parsippany, NJ. 07054**

SCOPE:

This NOA is being issued under the applicable rules and regulations governing the use of construction materials. The documentation submitted has been reviewed and accepted by Miami-Dade County RER - Product Control Section to be used in Miami Dade County and other areas where allowed by the Authority Having Jurisdiction (AHJ).

This NOA shall not be valid after the expiration date stated below. The Miami-Dade County Product Control Section (In Miami Dade County) and/or the AHJ (in areas other than Miami Dade County) reserve the right to have this product or material tested for quality assurance purposes. If this product or material fails to perform in the accepted manner, the manufacturer will incur the expense of such testing and the AHJ may immediately revoke, modify, or suspend the use of such product or material within their jurisdiction. RER reserves the right to revoke this acceptance, if it is determined by Miami-Dade County Product Control Section that this product or material fails to meet the requirements of the applicable building code.

This product is approved as described herein, and has been designed to comply with the Florida Building Code including the High Velocity Hurricane Zone of the Florida Building Code.

DESCRIPTION: GAF Master Flow® Roof Louver SSB960 Metal Slant-Back – Aluminum, and
GAF Master Flow® Roof Louver SSB960 Metal Slant-Back - Granule Coated
GAF Master Flow® Attic Exhaust Vent SSB960 – Slant-Back Metal Roof Louver (SSB960A) and
Master Flow® Attic Exhaust Vent SSB960 – Slant-Back Metal Roof Louver (SSB960SC)

LABELING: Each unit shall bear a permanent label with the manufacturer's name or logo, city, state and following statement: "Miami-Dade County Product Control Approved", unless otherwise noted herein.

RENEWAL of this NOA shall be considered after a renewal application has been filed and there has been no change in the applicable building code negatively affecting the performance of this product.

TERMINATION of this NOA will occur after the expiration date or if there has been a revision or change in the materials, use, and/or manufacture of the product or process. Misuse of this NOA as an endorsement of any product, for sales, advertising or any other purposes shall automatically terminate this NOA. Failure to comply with any section of this NOA shall be cause for termination and removal of NOA.

ADVERTISEMENT: The NOA number preceded by the words Miami-Dade County, Florida, and followed by the expiration date may be displayed in advertising literature. If any portion of the NOA is displayed, then it shall be done in its entirety.

INSPECTION: A copy of this entire NOA shall be provided to the user by the manufacturer or its distributors and shall be available for inspection at the job site at the request of the Building Official.

This NOA revises NOA# 17-1020.02 and consists of pages 1 through 5.

The submitted documentation was reviewed by *Freddy Semino* 



NOA No.: 20-0130.06
Expiration Date: 01/13/23
Approval Date: 03/05/20
Page 1 of 5

ROOFING COMPONENT APPROVAL

Category: Roofing
Sub-Category: Ventilation
Material: Aluminum
Minimum Slope: 2:12

TRADE NAMES OF PRODUCTS MANUFACTURED OR LABELED BY APPLICANT:

<u>Product</u>	<u>Dimensions</u>	<u>Test Specification</u>	<u>Product Description</u>
GAF Master Flow® Roof Louver SSB960 Metal Slant-Back – Aluminum	Vent Ht.: 4.93” Vent Width: 11.52” Vent Length: 15¼” Base: 16”x 20½” Min. Embossed Thickness: 0.025”	TAS 100(A)	Aluminum static louvered roof ventilation system
GAF Master Flow® Attic Exhaust Vent SSB960 – Slant-Back Metal Roof Louver (SSB960A)	Vent Ht.: 4.93” Vent Width: 11.52” Vent Length: 15¼” Base: 16”x 20½” Min. Embossed Thickness: 0.025”	TAS 100(A)	Aluminum static louvered roof ventilation system
GAF Master Flow® Roof Louver SSB960 Metal Slant- Back - Granule Coated	Vent Ht.: 4.93” Vent Width: 11.52” Vent Length: 15¼” Base: 16”x 20½” Min. Embossed Thickness: 0.025”	TAS 100(A)	Aluminum static louvered roof ventilation system with granule coating
GAF Master Flow® Attic Exhaust Vent SSB960 – Slant-Back Metal Roof Louver (SSB960SC)	Vent Ht.: 4.93” Vent Width: 11.52” Vent Length: 15¼” Base: 16”x 20½” Min. Embossed Thickness: 0.025”	TAS 100(A)	Aluminum static louvered roof ventilation system with granule coating

MANUFACTURING LOCATION:

1. Burgaw, NC



NOA No.: 20-0130.06
Expiration Date: 01/13/23
Approval Date: 03/05/20
Page 2 of 5

EVIDENCE SUBMITTED

<u>Test Agency/Identifier</u>	<u>Name</u>	<u>Report</u>	<u>Date</u>
Celotex Corporation Testing Services	520368	TAS 100(A)	August 1999
PRI Construction Materials	LLB-016-02-01	TAS 100(A)	10/16/07
	LLB-020-02-01	TAS 100(A)	03/10/14

APPROVED APPLICATIONS

Tradename: GAF Master Flow® Roof Louver SSB960 Metal Slant-Back – Aluminum GAF Master Flow® Attic Exhaust Vent SSB960 – Slant-Back Metal Roof Louver (SSB960A)) and GAF Master Flow® Roof Louver SSB960 Metal Slant-Back - Granule Coated GAF Master Flow® Attic Exhaust Vent SSB960 – Slant-Back Metal Roof Louver (SSB960SC))

System Type: Mechanical attachment of static vent over asphaltic shingles.

Cutout: Vents shall be installed 18” below the ridge line measured to the closest point of the vent to the ridge. Vents shall be evenly centered between rafters. Center the vent hole between rafters and mark a 10” circular outline for the vent opening on the roof.

Starting at the marked circular outline, cut the 10” diameter hole through the deck sheathing.

Installation: Position the vent over the vent opening in the deck. Remove roofing nails from top row of shingles so that the top half of the flange is positioned beneath the shingles. Position the bottom half of the vent’s flange above shingles. Seal underside of vent’s flange with an approved sealant around the vent opening in the roof deck and inside the perimeter of the vent flange.

Attach vent to roof deck with 12 ga. 1 ¼” galvanized ring shank nails placed 1” from the edge of the flange and 4”o.c. in all four sides of the vent flange perimeter. Seal all exposed nails with an approved sealant.

Re-install shingles loosened or affected by vent installation, and shingles installed above the vent’s top flange with an approved sealant and in accordance with the applicable building code.

Net Free Area: Refer to manufacturers published literature.



GENERAL LIMITATIONS:

1. GAF Master Flow® Roof Louver SSB960 Metal Slant-Back – Aluminum , GAF Master Flow® Attic Exhaust Vent SSB960 – Slant-Back Metal Roof Louver (SSB960A) and GAF Master Flow® Roof Louver SSB960 Metal Slant-Back - Granule Coated, GAF Master Flow® Attic Exhaust Vent SSB960 – Slant-Back Metal Roof Louver (SSB960SC) shall comply with the applicable Building Code. Refer to applicable building codes for required ventilation.
2. GAF Master Flow® Roof Louver SSB960 Metal Slant-Back – Aluminum, GAF Master Flow® Attic Exhaust Vent SSB960 – Slant-Back Metal Roof Louver (SSB960A) and GAF Master Flow® Roof Louver SSB960 Metal Slant-Back - Granule Coated, GAF Master Flow® Attic Exhaust Vent SSB960 – Slant-Back Metal Roof Louver (SSB960SC) shall be installed over asphalt shingle roofs only.
3. GAF Master Flow® Roof Louver SSB960 Metal Slant-Back – Aluminum, GAF Master Flow® Attic Exhaust Vent SSB960 – Slant-Back Metal Roof Louver (SSB960A) and GAF Master Flow® Roof Louver SSB960 Metal Slant-Back - Granule Coated, GAF Master Flow® Attic Exhaust Vent SSB960 – Slant-Back Metal Roof Louver (SSB960SC) shall not be installed on roof mean heights greater than 33 feet.
4. All products listed herein shall have a quality assurance audit in accordance with the Florida Building Code and Rule **61G20-3** of the Florida Administrative Code.
5. All approved products listed herein shall be labeled and shall bear the imprint or identifiable marking of the manufacturer's name or logo, city and state of manufacturing facility, and following statement: "Miami-Dade County Product Control Approved" or the Miami-Dade County Product Control Seal as shown below.



DETAIL DRAWINGS

GAF MASTER FLOW® ROOF LOUVER SSB960 METAL SLANT-BACK – ALUMINUM, GAF MASTER FLOW® ATTIC EXHAUST VENT SSB960 – SLANT-BACK METAL ROOF LOUVER (SSB960A) AND GAF MASTER FLOW® ROOF LOUVER SSB960 METAL SLANT-BACK - GRANULE COATED, GAF MASTER FLOW® ATTIC EXHAUST VENT SSB960 – SLANT-BACK METAL ROOF LOUVER (SSB960SC))

FRONT VIEW

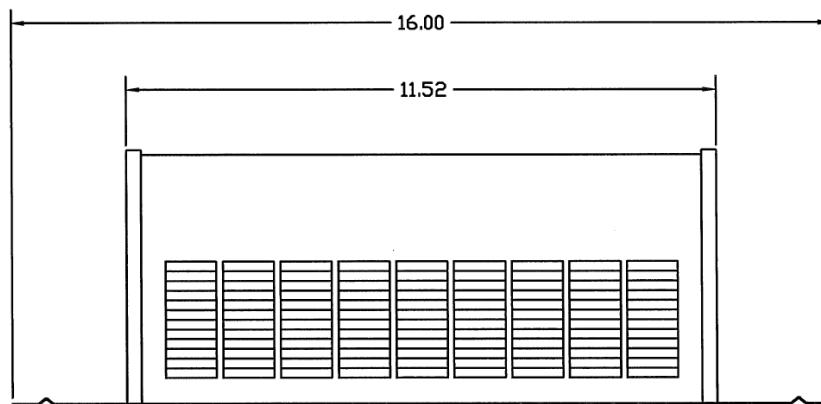

SIDE VIEW

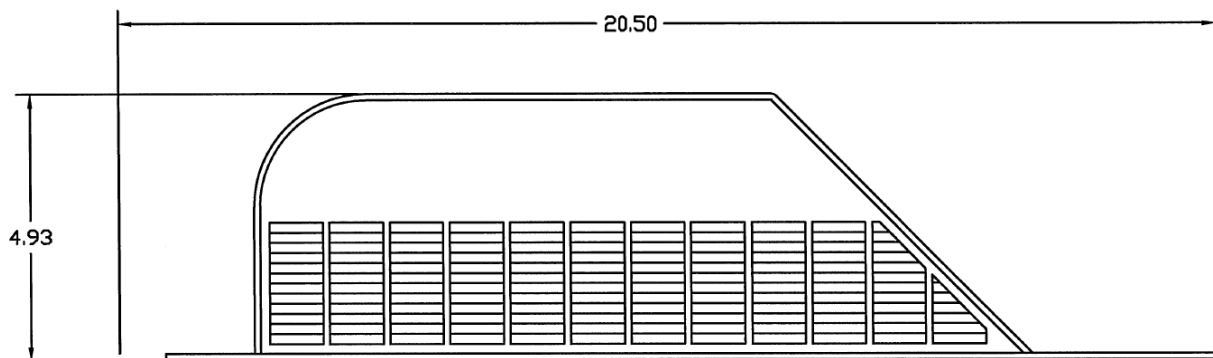

END OF THIS ACCEPTANCE