



DEPARTMENT OF REGULATORY AND ECONOMIC RESOURCES (RER)  
BOARD AND CODE ADMINISTRATION DIVISION

## NOTICE OF ACCEPTANCE (NOA)

MIAMI-DADE COUNTY  
PRODUCT CONTROL SECTION

11805 SW 26 Street, Room 208  
Miami, Florida 33175-2474  
T (786) 315-2590 F (786) 315-2599

[www.miamidade.gov/economy](http://www.miamidade.gov/economy)

**International Impact Building Products, LLC**

**5900 Australian avenue, suite # 300**

**West palm Beach, FL 33407**

### SCOPE:

This NOA is being issued under the applicable rules and regulations governing the use of construction materials. The documentation submitted has been reviewed and accepted by Miami-Dade County RER -Product Control Section to be used in Miami Dade County and other areas where allowed by the Authority Having Jurisdiction (AHJ).

This NOA shall not be valid after the expiration date stated below. The Miami-Dade County Product Control Section (In Miami Dade County) and/or the AHJ (in areas other than Miami Dade County) reserve the right to have this product or material tested for quality assurance purposes. If this product or material fails to perform in the accepted manner, the manufacturer will incur the expense of such testing and the AHJ may immediately revoke, modify, or suspend the use of such product or material within their jurisdiction. RER reserves the right to revoke this acceptance, if it is determined by Miami-Dade County Product Control Section that this product or material fails to meet the requirements of the applicable building code.

This product is approved as described herein and has been designed to comply with the Florida Building Code, including the High Velocity Hurricane Zone.

**DESCRIPTION: "Titan 50" Series Aluminum Sliding Glass Door (Reinforced) w/ 90 & 135 degree corners & pockets-LMI**

**APPROVAL DOCUMENT:** Drawing No. **W15-06 Rev B**, titled "Series Titan-50 Alum SLD. Glass Door (L.M.I.)", sheets 1 through 10 of 10, prepared by AL-Farooq Corporation, dated 02/25/15 and last revised on MAR 27, 2018, signed and sealed by Javad Ahmad, P.E., bearing the Miami-Dade County Product Control Revision stamp with the Notice of Acceptance number and expiration date by the Miami-Dade County Product Control Division.

**MISSILE IMPACT RATING: Large Missile Impact Resistant**

### Limitations:

1. See Design Pressure Vs door sizes in sheet 1. See sheet 7 for reinforcement requirement for Deep or Shallow interlocks. See sheet 8 for 90°, 135° details and pocket installations.
2. See pair anchors at intermediate members and cluster pair of anchors required at interlock, astragal and corners in sheet 1. See alternate anchors at pocket jambs in sheet 1 and pocket adapter installation detail in sheet 8.
3. Pocket under separate approval and to be reviewed by AHJ.

**LABELING:** Each unit shall bear a permanent label with the manufacturer's name or logo, city, state and series and following statement: "Miami-Dade County Product Control Approved", noted herein.

**RENEWAL** of this NOA shall be considered after a renewal application has been filed and there has been no change in the applicable building code negatively affecting the performance of this product.

**TERMINATION** of this NOA will occur after the expiration date or if there has been a revision or change in the materials, use, and/or manufacture of the product or process. Misuse of this NOA as an endorsement of any product, for sales, advertising or any other purposes shall automatically terminate this NOA. Failure to comply with any section of this NOA shall be cause for termination and removal of NOA.

**ADVERTISEMENT:** The NOA number preceded by the words Miami-Dade County, Florida, and followed by the expiration date may be displayed in advertising literature. If any portion of the NOA is displayed, then it shall be done in its entirety.

**INSPECTION:** A copy of this entire NOA shall be provided to the user by the manufacturer or its distributors and shall be available for inspection at the job site at the request of the Building Official.

This NOA **renews NOA # 18-0412.03** and consists of this page 1 and evidence pages E-1, E-2 & E-3, as well as approval document mentioned above.

The submitted documentation was reviewed by **Ishaq I. Chanda, P.E.**



*Ishaq I. Chanda*

NOA No. 20-0427.08  
Expiration Date: June 09, 2025  
Approval Date: May 21, 2020  
Page 1

**NOTICE OF ACCEPTANCE: EVIDENCE SUBMITTED**

**1. Evidence submitted under previous approvals**

**A. DRAWINGS**

1. Manufacturer's die drawings and sections (Submitted under file # below)
2. Drawing No. **W15-06**, titled "Series Titan-50 Alum SLD. Glass Door (L.M.I.)", sheets 1 through 10 of 10, prepared by AL-Farooq Corporation, dated 02/25/15 and last revised on OCT 06, 2015, signed and sealed by Javad Ahmad, P.E.

**B. TESTS (Submitted under file # 09-1215.01)**

1. Test reports on:
  - 1) Air Infiltration Test, per FBC, TAS 202-94
  - 2) Uniform Static Air Pressure Test, Loading per FBC TAS 202-94
  - 3) Water Resistance Test, per FBC, TAS 202-94
  - 4) Large Missile Impact Test per FBC, TAS 201-94
  - 5) Cyclic Wind Pressure Loading per FBC, TAS 203-94
  - 6) Forced Entry Test, per FBC 2411 3.2.1, TAS 202-94

Along with marked-up drawings and installation diagram of an Aluminum Sliding Glass Door, prepared by Hurricane Testing Laboratory, Inc., Test Report No(s). **HTL-0171-0513-09** dated 09/23/09, signed and sealed by Vinu Abraham, P.E.

Note: This test report has been revised from originally issue to clarify impact locations, signed & sealed by Vinu Abraham, P.E.

2. Test report No. **HTL-0171-0513-09 (sp #1)** per TAS 202-94, issued by Hurricane Testing Lab, signed & sealed by Vinu Abraham, P.E.
3. Additional test report No(s) **HTL-0171-0713-07 (specimen 4, #5, 5A & 5B)** dated 08/01/08, per TAS 202-94, 201/203-94 (LMI/SMI), issued by Hurricane Testing Lab, signed & sealed by Vinu Abraham, P.E.

**C. CALCULATIONS**

1. Anchor verification calculations and structural analysis, complying with FBC-2014 (5<sup>th</sup> Edition), prepared by Al Farooq Corporation, dated 07/01/15, signed and sealed by Javad Ahmad, P.E.
2. Glazing complies w/ ASTM E-1300-02, -04 & -09.

**D. QUALITY ASSURANCE**

1. Miami Dade Department of Regulatory and Economic Resources (RER).

**E. MATERIAL CERTIFICATIONS**

1. Notice of Acceptance No. **14-0916.11** issued to **Kuraray America, Inc.** (Former E.I. DuPont DeNemours & Co., Inc. for the "**Sentry Glass ® (Clear and White) Glass Interlayers**", expiring on 07/04/18.
2. Technical strength data of flexible vinyl (Apex 3174) gasket extruded by Melt plastic Int'l Inc.

**F. STATEMENTS (Except item #1, all other submitted under file # 09-1215.01)**

1. Statement letter of conformance to FBC 2014(5<sup>th</sup> Edition) and letter of no financial interest, prepared by Al Farooq Corporation, dated 06/03/15, signed and sealed by Javad Ahmad, P.E.

*Ishaq I. Chanda*

**Ishaq I. Chanda, P.E.**  
**Product Control Unit Supervisor**  
**NOA No. 20-0427.08**  
**Expiration Date: June 09, 2025**  
**Approval Date: May 21, 2020**

**NOTICE OF ACCEPTANCE: EVIDENCE SUBMITTED**

**F. STATEMENTS (Continue)**

3. Lab compliance as part of the above referenced test report.
4. Statement letter dated 04/09/09, issued by Plaza Doors of all assets sold to Impact Building Products, signed by Roy Elwell, president Plaza Door.
5. Statement letter dated 04/09/09, issued by Impact Building Products of all assets purchased from Plaza Doors, signed by Michael Fry, Managing Partner, International Impact Building Products.

**G. OTHER**

1. This NOA **revises & renews** NOA # **09-1215.01**, expired on June 09, 2015.
2. Test proposal dated 04/14/09 approved by BCCO.

**2. Evidence submitted under previous approval.**

**A. DRAWINGS**

1. Drawing No. **W15-06 Rev B**, titled "Series Titan-50 Alum SLD. Glass Door (L.M.I.)", sheets 1 through 10 of 10, prepared by AL-Farooq Corporation, dated 02/25/15 and last revised on MAR 27, 2018, signed and sealed by Javad Ahmad, P.E.

**B. TESTS**

1. None.

**C. CALCULATIONS**

1. Anchor verification calculations and structural analysis, complying with FBC-2017 (**6<sup>th</sup> Edition**), prepared by Al Farooq Corporation, dated MAR 27, 2018, signed and sealed by Javad Ahmad, P.E.

**D. QUALITY ASSURANCE**

1. Miami Dade Department of Regulatory and Economic Resources (RER).

**E. MATERIAL CERTIFICATIONS**

1. Notice of Acceptance No. **17-0808.02** issued to Kuraray America, Inc. (former E.I. DuPont De Nemours & Co., Inc.) for "Kuraray **Sentry Glass interlayer®**", expiring on 07/04/23.

**F. STATEMENTS**

1. Statement letter of conformance to **FBC 6<sup>th</sup> Edition (2017)** and of no financial interest, prepared by Al Farooq Corporation, dated 01/09/18, signed and sealed by Javad Ahmad, P.E.
2. Statement of lab compliance, as part of test report.

**G. OTHER**

1. This NOA **revises** NOA # **15-0511.02**, expiring 07/01/24.

**3. New Evidence submitted.**

**A. DRAWINGS**

1. Drawing No. **W15-06 Rev B**, titled "Series Titan-50 Alum SLD. Glass Door (L.M.I.)", sheets 1 through 10 of 10, prepared by AL-Farooq Corporation, dated 02/25/15 and last revised on MAR 27, 2018, signed and sealed by Javad Ahmad, P.E.

**B. TESTS**

1. None.

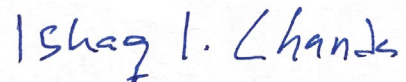

Ishaq I. Chanda, P.E.  
Product Control Unit Supervisor  
NOA No. 20-0427.08  
Expiration Date: June 09, 2025  
Approval Date: May 21, 2020

**NOTICE OF ACCEPTANCE: EVIDENCE SUBMITTED**

- C. CALCULATIONS (Submitted under #18-0412.03)**
  - 1. Anchor verification calculations and structural analysis, complying with FBC-2017 (**6<sup>th</sup> Edition**), prepared by Al Farooq Corporation, dated MAR 27, 2018, signed and sealed by Javad Ahmad, P.E.
- D. QUALITY ASSURANCE**
  - 1. Miami Dade Department of Regulatory and Economic Resources (RER).
- E. MATERIAL CERTIFICATIONS**
  - 1. Notice of Acceptance No. **17-0808.02** issued to Kuraray America, Inc. (former E.I. DuPont De Nemours & Co., Inc.) for “Kuraray **Sentry Glass interlayer®**”, expiring on 07/04/23.
- F. STATEMENTS**
  - 1. Statement letter of conformance to **FBC 6<sup>th</sup> Edition (2017)** and of no financial interest, prepared by Al Farooq Corporation, dated 01/09/18, signed and sealed by Javad Ahmad, P.E.
  - 2. Statement of lab compliance, as part of test report.
- G. OTHER**
  - 1. This NOA **renews NOA # 18-0412.03**, expiring 06/09/25.

*Ishaq I. Chanda*

---

**Ishaq I. Chanda, P.E.**  
**Product Control Unit Supervisor**  
**NOA No. 20-0427.08**  
**Expiration Date: June 09, 2025**  
**Approval Date: May 21, 2020**

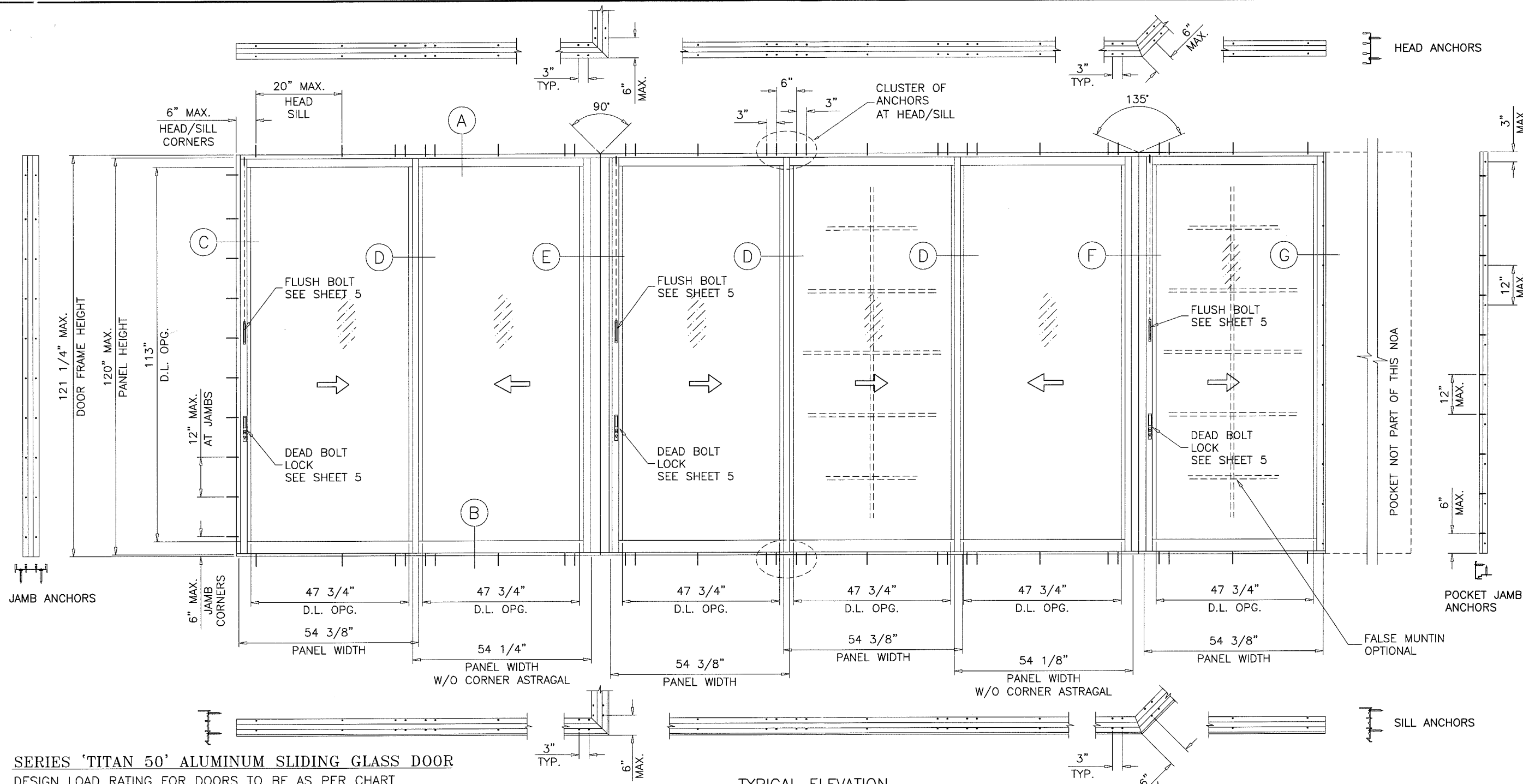

**SERIES 'TITAN 50' ALUMINUM SLIDING GLASS DOOR**

DESIGN LOAD RATING FOR DOORS TO BE AS PER CHART SHOWN ON SHEET 2.

THIS PRODUCT HAS BEEN DESIGNED AND TESTED TO COMPLY WITH THE REQUIREMENTS OF THE 2017 (6TH EDITION) FLORIDA BUILDING CODE INCLUDING HIGH VELOCITY HURRICANE ZONE (HVHZ).

1BY OR 2BY WOOD BUCKS & BUCK FASTENERS BY OTHERS, MUST BE DESIGNED AND INSTALLED ADEQUATELY TO TRANSFER APPLIED PRODUCT LOADS TO THE BUILDING STRUCTURE.

ANCHORS SHALL BE CORROSION RESISTANT, SPACED AS SHOWN ON DETAILS AND INSTALLED PER MANUF'S INSTRUCTIONS. SPECIFIED EMBEDMENT TO BASE MATERIAL SHALL BE BEYOND WALL DRESSING OR STUCCO.

A LOAD DURATION INCREASE IS USED IN DESIGN OF ANCHORS INTO WOOD ONLY.

ALL SHIMS TO BE HIGH IMPACT, NON-METALLIC AND NON-COMPRESSIBLE.

MATERIALS INCLUDING BUT NOT LIMITED TO STEEL/METAL SCREWS, THAT COME INTO CONTACT WITH OTHER DISSIMILAR MATERIALS SHALL MEET THE REQUIREMENTS OF THE 2017 FLORIDA BLDG. CODE & ADOPTED STANDARDS.

THIS PRODUCT APPROVAL IS GENERIC AND DOES NOT PROVIDE INFORMATION FOR A SITE SPECIFIC PROJECT, i.e. LIFE SAFETY OF THIS PRODUCT, ADEQUACY OF STRUCTURE RECEIVING THIS PRODUCT AND SEALING AROUND OPENING FOR WATER INFILTRATION RESISTANCE ETC. CONDITIONS NOT SHOWN IN THIS DRAWING ARE TO BE ANALYZED SEPARATELY, AND TO BE REVIEWED BY BUILDING OFFICIAL.

**TYPICAL ELEVATION**

XX 90° XXX 135° X

**PRODUCT REVISED**  
as complying with the Florida Building Code

NOA-No. 20-0427.08

Expiration Date 06/09/2025

By Ishag I. Chank  
Miami-Dade Product Control

DAYLITE OPENINGS:  
D.L.O. HEIGHT = PANEL HEIGHT - 7.000"  
D.L.O. WIDTH = PANEL WIDTH - 6.625"  
DOOR FRAME HEIGHT = PANEL HEIGHT + 1.250"

THESE DOORS ARE RATED FOR LARGE & SMALL MISSILE IMPACT. SHUTTERS ARE NOT REQUIRED.

**PRODUCT REVISED**  
as complying with the Florida Building Code  
Acceptance No. 16-0412-03  
Expiration Date JUNE 29, 2026  
By Ishag I. Chank  
Miami-Dade Product Control

**LAMINATED GLASS  
LARGE MISSILE IMPACT**

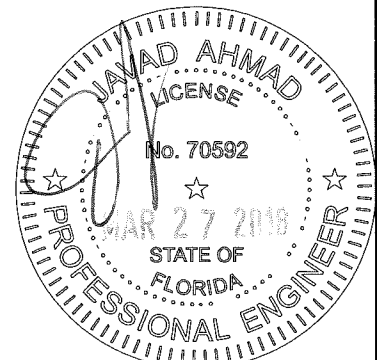

**AL-FAROOQ CORPORATION**  
ENGINEERS & PRODUCT DEVELOPMENT  
9360 SUNSET DRIVE, SUITE 220  
MIAMI, FLORIDA 33173  
TEL. (305) 264-8100 FAX. (305) 262-6978  
(C.A.N. 3538)

COMP-ANL\W15-06PD

---

SERIES 'TITAN 50' ALUM SLIDING GLASS DOOR (L.M.I.)  
INTERNATIONAL IMPACT BUILDING PRODUCTS, LLC  
d/b/a PLAZA DOOR  
5900 AUSTRALIAN AVE. SUITE #3  
WEST PALM BEACH, FL 33407  
TEL. (561) 578-5450 FAX. (561) 578-5460

revisions:

no	date	by	description
A	10.02.15		REV. PER RER COMMENTS
B	01.24.18		UPDATED TO 2017 FBC

---

date: 02-25-15  
scale: 3/8"=1'-0"  
dr. by: TARIQ  
chk. by:

drawing no.  
**W15-06**  
sheet 1 of 10



DESIGN LOAD CAPACITY - PSF			
PANEL WIDTH INCHES	DOOR FRAME HEIGHT INCHES	9/16" LAM. GLASS	
		EXT. (+)	INT. (-)
36	97-1/4	50.0	50.0
42		50.0	50.0
48		50.0	50.0
54		50.0	50.0
60		45.0	45.0
36	103-1/4	50.0	50.0
42		50.0	50.0
48		50.0	50.0
54		50.0	50.0
60		45.0	45.0
36	109-1/4	50.0	50.0
42		50.0	50.0
48		50.0	50.0
54		50.0	50.0
36	115-1/4	50.0	50.0
42		50.0	50.0
48		50.0	50.0
54		50.0	50.0
36	121-1/4	50.0	50.0
42		50.0	50.0
48		50.0	50.0
54		50.0	50.0

DOOR HEIGHT AND WIDTH SIZE MUST COMPLY  
EGRESS REQUIREMENTS PER FBC.

NOTE:  
SILL ADAPTER ITEM #15 IS INTEGRAL PART OF  
FRAME SILL ITEM #2.

NOTE:  
GLASS CAPACITIES ON THIS SHEET ARE  
BASED ON ASTM E1300-09 (3 SEC. GUSTS)  
AND FLORIDA BUILDING COMMISSION  
DECLARATORY STATEMENT DCA05-DEC-219

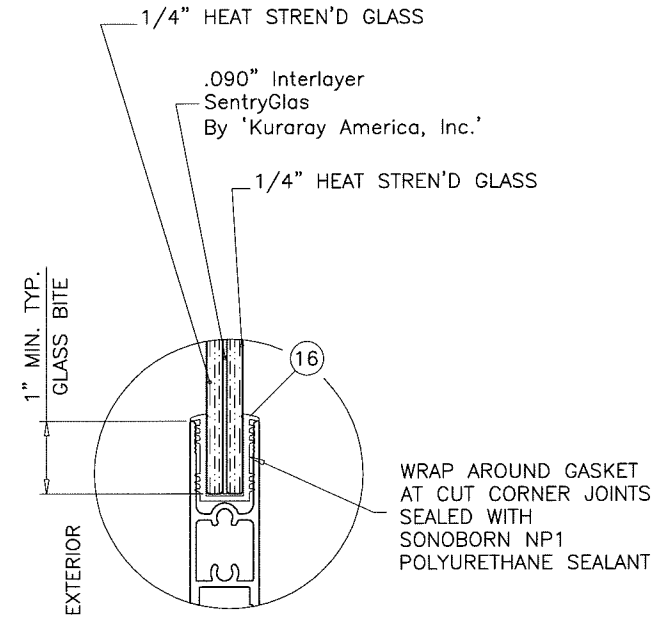

GLAZING DETAIL  
9/16" OVERALL LAMINATED GLASS

**PRODUCT REVISED**  
as complying with the Florida  
Building Code  
NOA-No. 20-0427.08  
Expiration Date 06/09/2025  
By Isheq I. Chande  
Miami-Dade Product Control

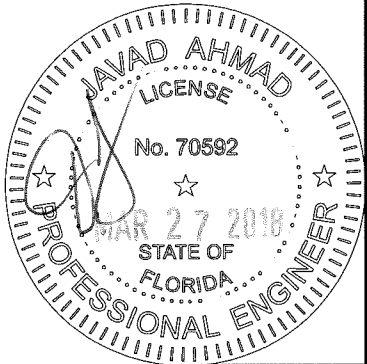

**PRODUCT REVISED**  
as complying with the Florida  
Building Code  
Acceptance No. 18-0412.03  
Expiration Date 6/9/20  
By Isheq I. Chande  
Miami-Dade Product Control

**a f c**

**AL-FAROOQ CORPORATION**  
ENGINEERS & PRODUCT DEVELOPMENT  
9360 SUNSET DRIVE, SUITE 220  
MIAMI, FLORIDA 33173  
TEL. (305) 264-8100 FAX. (305) 262-6978  
(C.A.N. 3538)

SERIES 'TITAN 50' ALUM SLIDING GLASS DOOR (L.M.I.)  
INTERNATIONAL IMPACT BUILDING PRODUCTS, LLC  
d/b/a PLAZA DOOR  
5900 AUSTRALIAN AVE. SUITE #3  
WEST PALM BEACH, FL 33407  
TEL. (561) 578-5450 FAX. (561) 578-5460

revisions:

no	date	by	description
A	10.02.15		REV. PER PER COMMENTS
B	01.24.18		UPDATED TO 2017 FBC

date: 02-25-15

scale: 3/8" = 1"

dr. by: TARIQ

chk. by:

drawing no.

W15-06

sheet 2 of 10

COMP-ANL\W15-06PD

**AL-FAROOQ CORPORATION**  
ENGINEERS & PRODUCT DEVELOPMENT  
9360 SUNSET DRIVE, SUITE 220  
MIAMI, FLORIDA 33173 (C.A.N. 3538)  
TEL. (305) 264-8100 FAX. (305) 262-6978

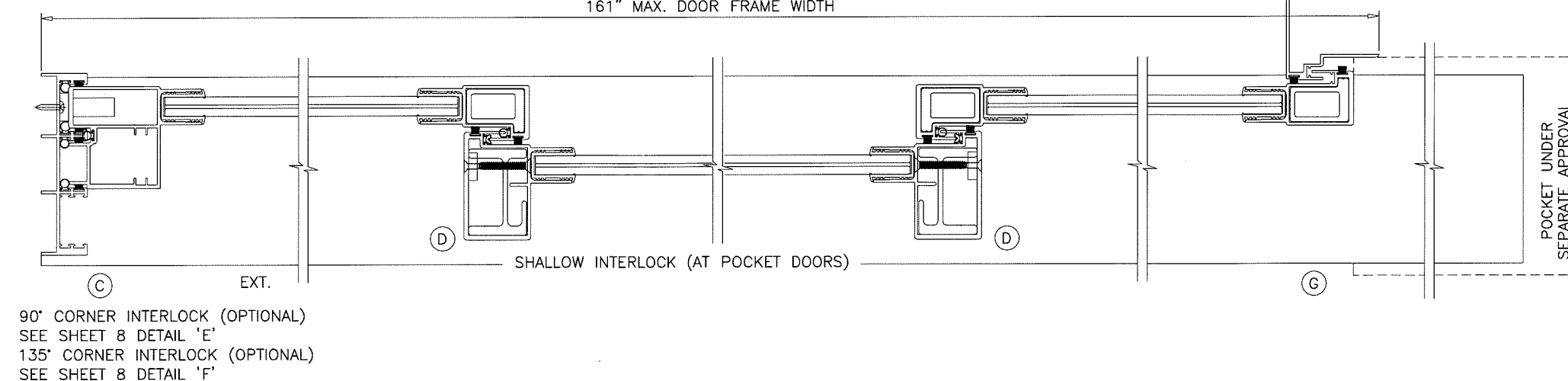
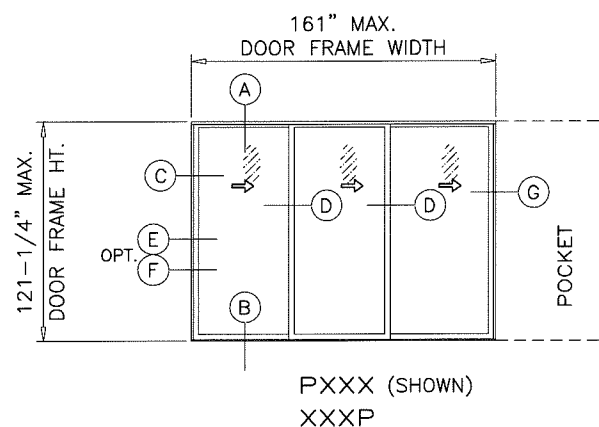
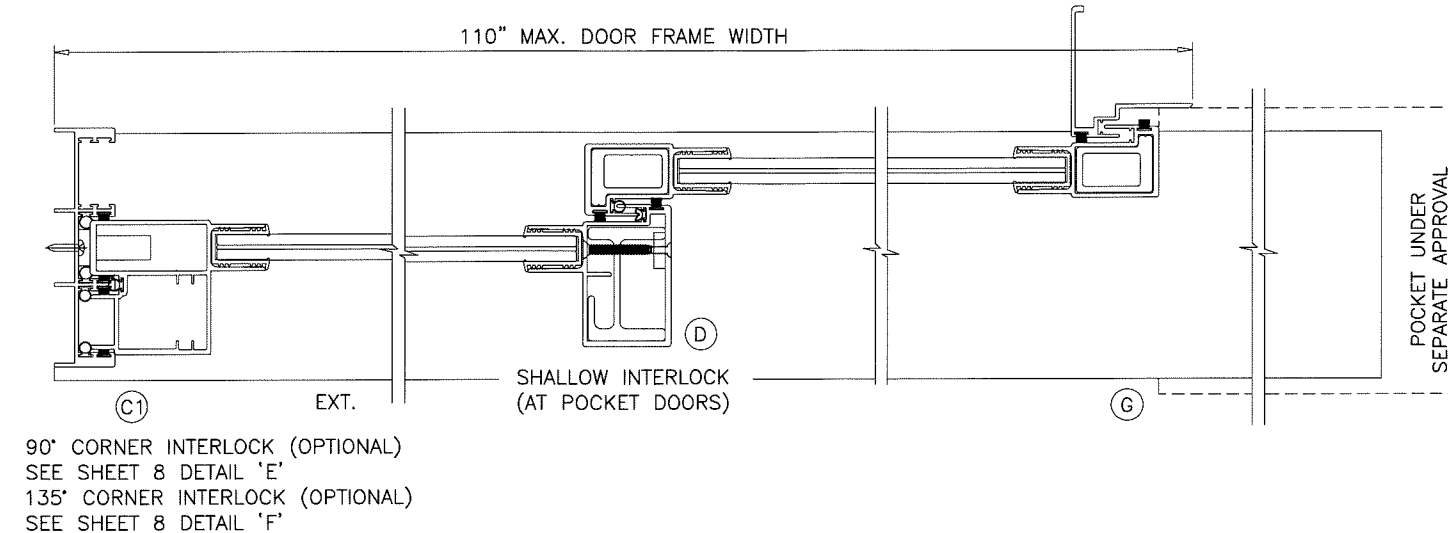
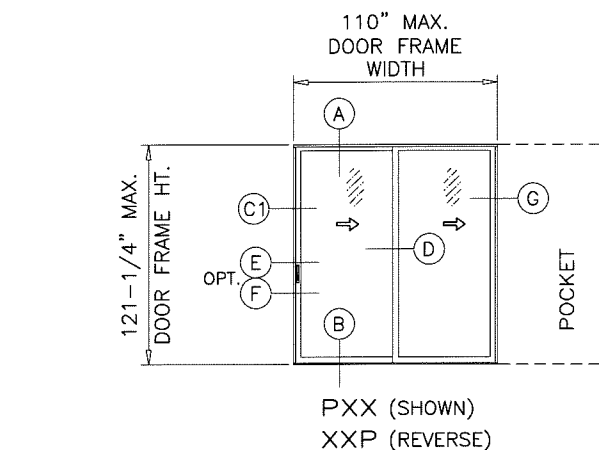
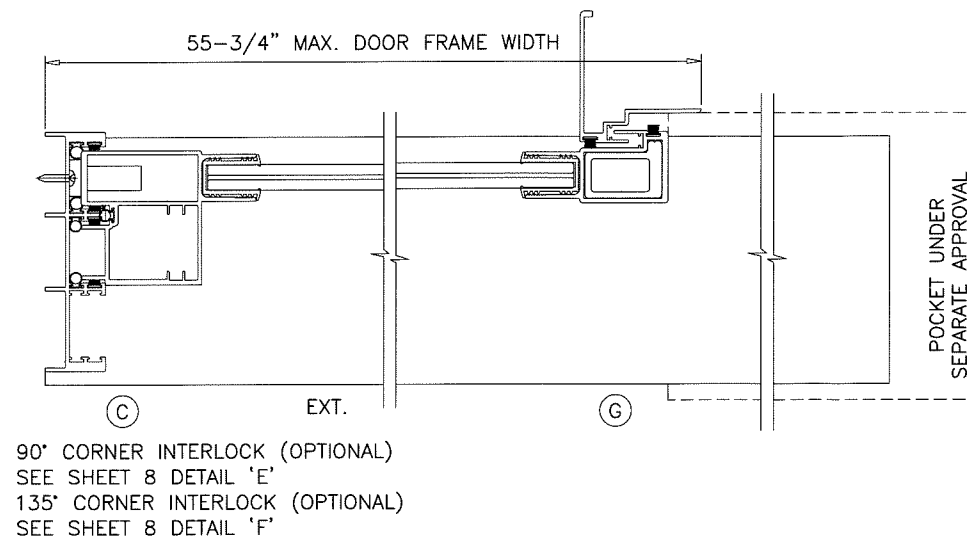
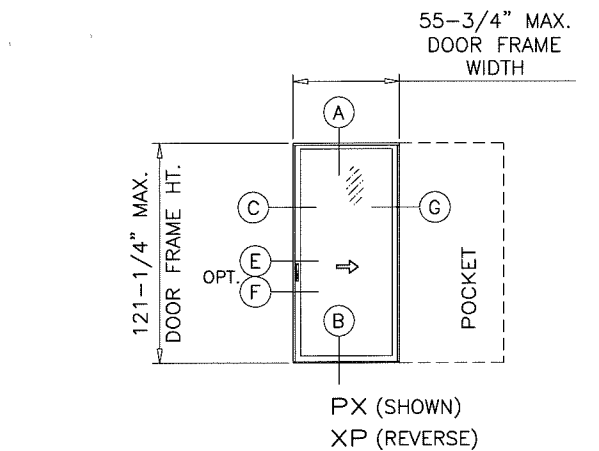

# APPROVED CONFIGURATIONS POCKETED DOORS

POCKETS ARE NOT PART OF THIS APPROVAL  
AND TO BE REVIEWED BY AHJ.

NOTE:  
CONFIGURATIONS SHOWN FOR ILLUSTRATION PURPOSE ONLY  
(SEE APPLICABLE ANCHOR INSTALLATIONS IN SHEETS 6 THRU 8)  
SEE ELEVATION FOR ANCHOR LOCATION.

THIS APPROVAL QUALIFIES DOORS W/ APPROVED CONFIGURATIONS SHOWN  
WITH 90° AND 135° CORNERS WHERE STILE CONFIGURATIONS SHOWN ON  
SHEET 8 ARE PRESENT  
PANELS WITH SHALLOW/DEEP INTERLOCKS NOT TO EXCEED TESTED PANEL SIZE.  
SEE SHEET 2 FOR APPLICABLE DESIGN PRESSURE RATING.

MAX. TESTED PANEL WIDTH = 54-3/8"  
MAX. TESTED PANEL HEIGHT = 120"

**PRODUCT REVISED**  
as complying with the Florida  
Building Code  
NOA-No. 20-0427.08  
Expiration Date 06/09/2025  
By Ishaq I. Chande  
Miami-Dade Product Control

**PRODUCT REVISED**  
as complying with the Florida  
Building Code  
Acceptance No. 18-0412.03  
Expiration Date 6/9/26  
By Ishaq I. Chande  
Miami-Dade Product Control

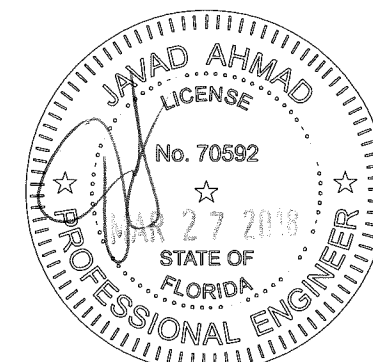

**af c**  
**AL-FAROOQ CORPORATION**  
ENGINEERS & PRODUCT DEVELOPMENT  
9360 SUNSET DRIVE, SUITE 220  
MIAMI, FLORIDA 33173  
TEL. (305) 264-8100 FAX. (305) 262-6978  
C.A.N. 3538

SERIES 'TITAN 50' ALUM SLIDING GLASS DOOR (L.M.I.)  
INTERNATIONAL IMPACT BUILDING PRODUCTS, LLC  
d/b/a PLAZA DOOR  
5900 AUSTRALIAN AVE. SUITE #3  
WEST PALM BEACH, FL 33407  
TEL. (561) 578-5450 FAX. (561) 578-5460

revisions:		no	date	by	description
A	10.02.15	REV. PER RER COMMENTS	B	01.24.18	UPDATED TO 2017 FBC
date: 02-25-15					
scale: -					
dr. by: TARIQ					
chk. by:					
drawing no. W15-06					
sheet 4 of 10					

COMP-AN\W15-06PD



ITEM	PART #	QUANTITY	DESCRIPTION	MATERIAL	MANF./SUPPLIER/REMARKS
1	PDC-009	1	FRAME HEAD	6063-T6	-
2	PDC-012	1	FRAME SILL	6063-T6	-
3	PDC-010	2	FRAME JAMB	6063-T6	-
4	PDC-058	1/ PANEL	PANEL TOP RAIL	6063-T6	-
5	PDC-059	1/ PANEL	PANEL BOTTOM RAIL	6063-T6	-
6	PDC-060	1/ PANEL	JAMB/LOCK STILE	6063-T6	-
7	PDC-061	1/ PANEL	DEEP INTERLOCK STILE	6063-T6	-
7A	PDC-097	1/ PANEL	SHALLOW INTERLOCK STILE	6063-T6	-
8	PDC-031	AS REQD.	90° CORNER COVER	6063-T6	-
9	PDC-030	AS REQD.	90° ASTRAGAL	6063-T6	-
10	PDC-101	AS REQD.	135° CORNER ASTRAGAL	6063-T6	-
11	PDC-100	AS REQD.	135° CORNER ADAPTER	6063-T6	-
12	PDC-062	1/ PANEL	DEEP INTERLOCK STILE REINFORCEMENT, LENGTH = PANEL HT. - 18"	6063-T6	-
12A	PDC-098	1/ PANEL	SHALLOW INTERLOCK STILE REINFORCEMENT, LENGTH = PANEL HT. - 18"	6063-T6	-
13	PDC-092	2/ PANEL	INTERLOCK REINFORCEMENT, 12" LONG	6063-T6	-
14	PDC-020	AS REQD.	POCKET INTERLOCK	6063-T6	-
15	PDC-085	1	HI-RISE ADAPTER	6063-T6	-
16	2-270-0	AS REQD.	GLAZING GASKET (X-1842) (9/16" GLASS)	FLEXIBLE PVC	MELTPPOINT PLASTICS
17	3-310-0	2/ MOV. PANEL	ADJUSTABLE ROLLER ASSEMBLY ALUMINUM HOUSING, DELRIN TIRE, ST. STEEL BEARING	-	IIBP
18	2-322-0	-	DEADLOCK #1847-02 SS	-	ADAMS RITE
19	2-351-0	-	LOCK ESCUTCHEON #4430	-	ADAMS RITE
20	3-001-0	-	LOCK KEEPER	-	IIBP
21	3-008-0	-	TRACK RAIN PAN	-	IIBP
22	3-009-0	-	H.P. WEATHER TAB	-	IIBP
23	2-405-0	AS REQD.	.270 WIDE POLY-BOND FINSEAL #PB-8425-2211-0	-	SCHLEGAL
24	2-402-0	AS REQD.	.270 WIDE POLY-BOND WOOLPILE #PB-7525-6011-6	-	SCHLEGEL
25	2-407-0	AS REQD.	.270 WIDE POLY-BOND FINSEAL #PB-7531-6011-2	-	SCHLEGAL
26	2-222-0	AS REQD.	BULB W'STRIPPING (EV-277)	-	ULTRAFAB
30	2-010-0	-	#12 X 1-1/4" PPH SS SMS	-	1 PER DOOR ROLLER
31	2-040-0	-	#8 X 1" FH SMS	-	2 PER 12" REINF. BAR
32	2-007-0	-	#14 X 1-1/4" PH SMS	-	2 PER DOOR PANEL CORNERS
33	2-019-0	-	#8 X 1/2" PH SMS	-	AT 3" FROM ENDS & 18" O.C.
36	2-042-0	2/ KEEPER	#8 X 3/4" PH SMS	-	-
37	-	-	#8 X 3/4" PH SMS	-	AT 1" FROM ENDS & 9" O.C.
38	-	1	#10 X 1-1/4" PPH SMS	-	AT 3-1/2" FROM ENDS & 9" O.C. MAX.
39	2-027-0	1	#10 X 1-1/4" MS TYPE F FH	-	(1) AT 9" FROM EACH END
40	-	AS REQD.	JAMB SHEAR CLIP, 3" LONG MIN. OR CONTINUOUS	6063-T6	-

ITEM #27, 28, 29, 34 & 35 ARE NOT USED IN THIS BILL OF MATERIAL

LOCKS:

ADAMS RITE DEAD BOLT LOCK (PART #2-376-0)  
LOCATED AT 38-1/2" FROM BOTTOM  
FASTENED TO LOCK STILE WITH  
(2) #8-32 X 1-1/2" MACHINE SCREWS

FLUSH BOLT (PART #3917PLZ) BY 'TRIMCO'  
MANUALLY OPERATED LEVERS LOCATED AT 67-1/2"  
FROM BOTTOM ACTIVATES FLUSH BOLTS PROTRUDING  
INTO HEAD  
FASTENED TO LOCK STILE WITH  
(2) #8 X 3/4" PPH SMS

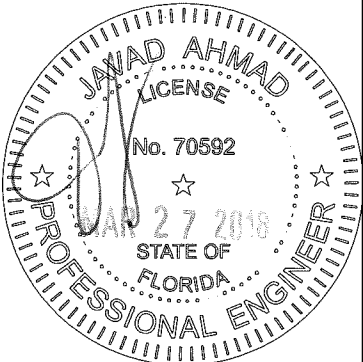

**PRODUCT REVISED**  
as complying with the Florida  
Building Code  
NOA-No. 20-0427.08  
Expiration Date 06/09/2025  
By Ishaq I. Chande  
Miami-Dade Product Control

**PRODUCT REVISED**  
as complying with the Florida  
Building Code  
Acceptance No. 18-0412.03  
Expiration Date 6/9/20  
By Ishaq I. Chande  
Miami-Dade Product Control

**afcc**  
**AL-FAROOQ CORPORATION**  
ENGINEERS & PRODUCT DEVELOPMENT  
9360 SUNSET DRIVE, SUITE 220  
MIAMI, FLORIDA 33173  
TEL. (305) 264-8100 FAX. (305) 262-6978

COMP-ANL\W15-06PD

SERIES 'TITAN 50' ALUM SLIDING GLASS DOOR (L.M.I.)  
INTERNATIONAL IMPACT BUILDING PRODUCTS, LLC  
d/b/a PLAZA DOOR  
5900 AUSTRALIAN AVE. SUITE #3  
WEST PALM BEACH, FL 33407  
TEL. (561) 578-5450 FAX. (561) 578-5460

revisions:  
no. date by description  
A 10.02.15 REV. PER PER COMMENTS  
B 01.24.18 UPDATED TO 2017 FBC

date: 02-25-15  
scale: 3/8" = 1"  
dr. by: TARIQ  
chk. by:

drawing no.  
**W15-06**  
sheet 5 of 10

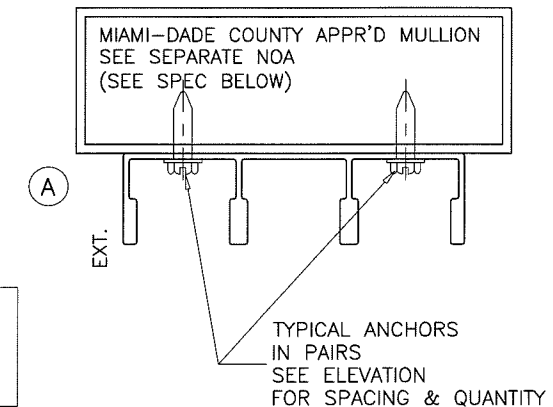
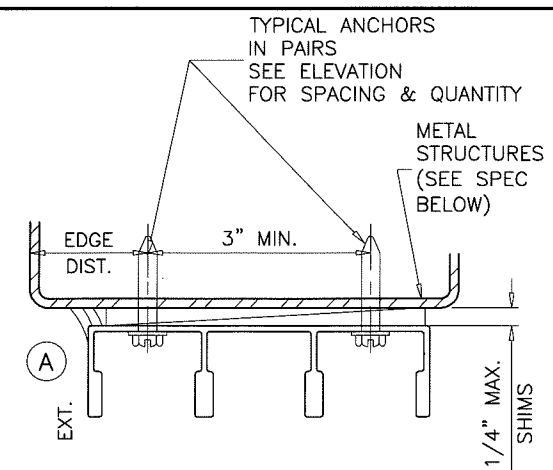
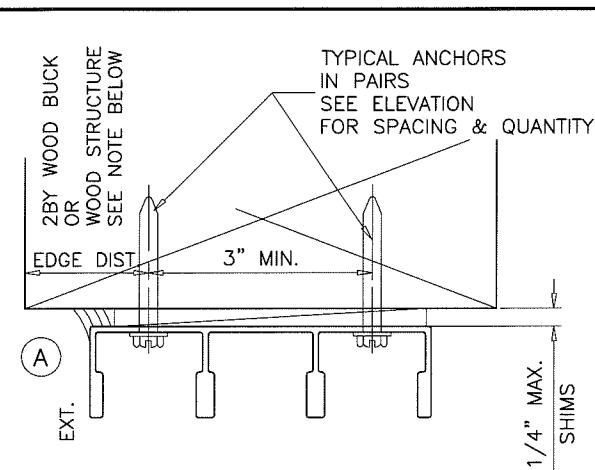
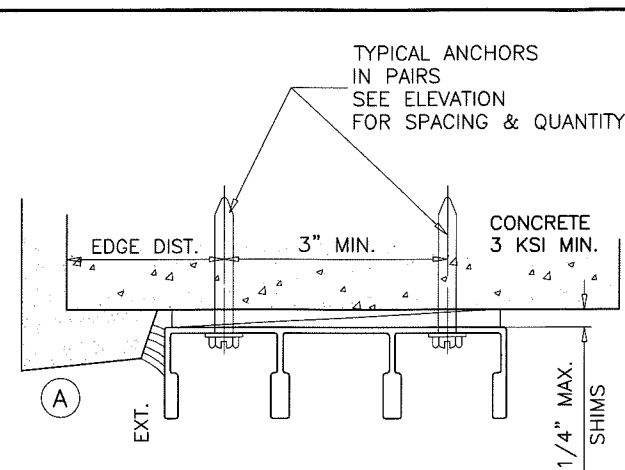
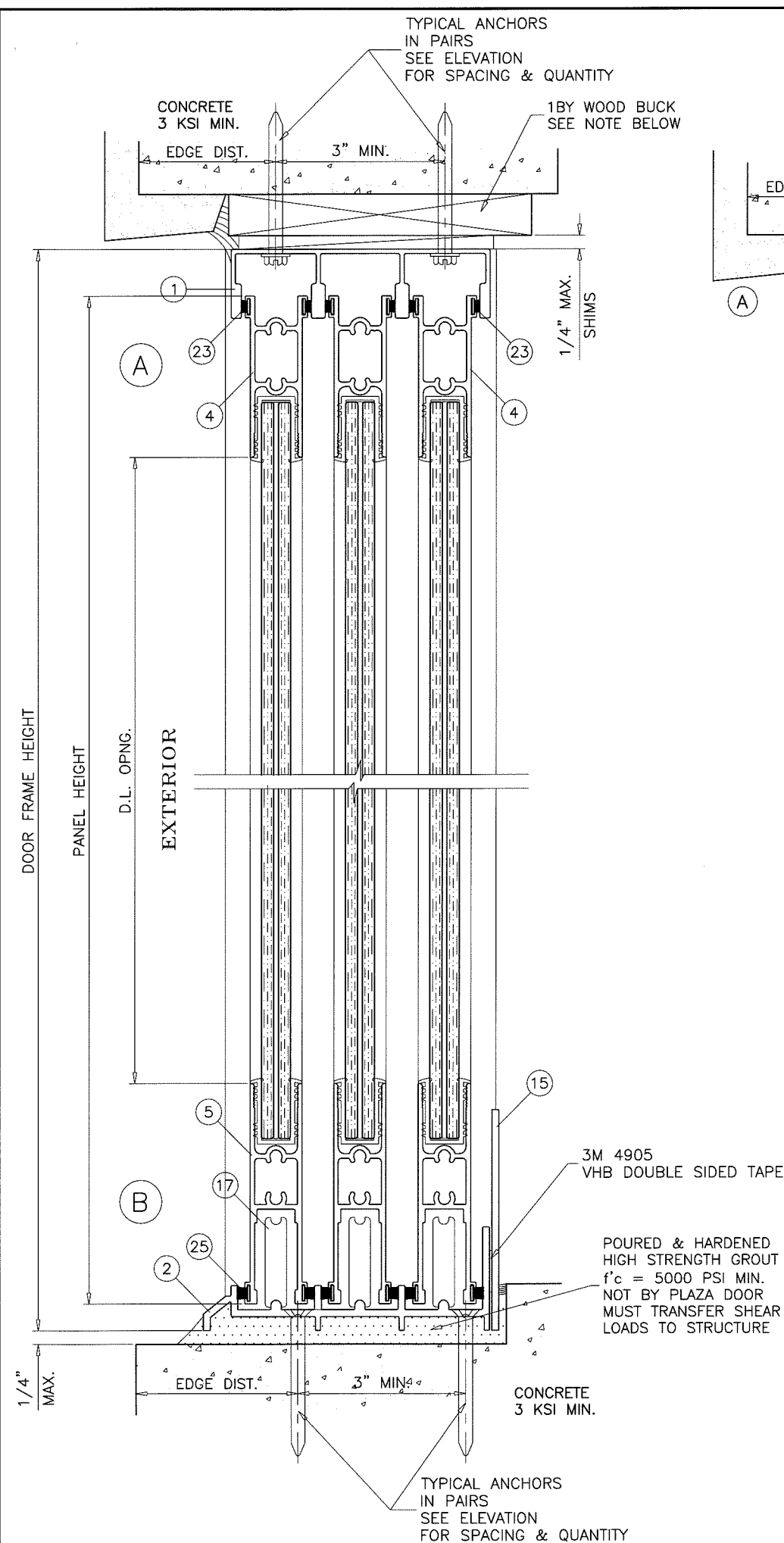

1BY OR 2BY WOOD BUCKS AND METAL STRUCTURE NOT BY PLAZA DOOR MUST SUSTAIN LOADS IMPOSED BY GLAZING SYSTEM AND TRANSFER THEM TO THE BUILDING STRUCTURE.

#### TYPICAL ANCHORS: SEE ELEV. FOR SPACING

- TYPE 'A'— 1/4" DIA. ULTRACON BY 'ELCO' ( $F_u=177$  KSI,  $F_y=155$  KSI) INTO 2BY WOOD BUCKS OR WOOD STRUCTURES 1-1/2" MIN. PENETRATION INTO WOOD (HEAD/JAMBS) THRU 1BY BUCKS INTO CONC. OR BLOCKS 1-1/4" MIN. EMBED INTO CONCRETE (HEAD/JAMBS) 1-1/4" MIN. EMBED INTO BLOCKS (JAMBS)
- TYPE 'B'— 1/4" DIA. ULTRACON BY 'ELCO' ( $F_u=177$  KSI,  $F_y=155$  KSI) DIRECTLY INTO CONC. OR BLOCKS 1-1/2" MIN. EMBED INTO CONCRETE (HEAD/SILL) 1-1/4" MIN. EMBED INTO CONC. OR BLOCKS (JAMBS)
- TYPE 'C'— 1/4" DIA. SELF DRILLING SCREWS (GRADE 5 CRS) INTO MIAMI-DADE COUNTY APPROVED MULLIONS OR INTO METAL STRUCTURES (HEAD/JAMBS) (3) THREADS MIN. TO EXTEND BEYOND METAL THICKNESS ALUMINUM: 1/8" THK. MIN. (6063-T5 MIN.) STEEL: 1/8" THK. MIN. ( $F_y = 36$  KSI MIN.) (STEEL IN CONTACT WITH ALUMINUM TO BE PLATED OR PAINTED)

#### TYPICAL EDGE DISTANCE

INTO CONCRETE AND BLOCKS = 2-1/2" MIN.  
INTO WOOD STRUCTURE = 1" MIN.  
INTO METAL STRUCTURE = 3/4" MIN.

WOOD AT HEAD OR JAMBS SG = 0.55 MIN.  
CONCRETE AT HEAD, SILL OR JAMBS  $f'_c = 3000$  PSI MIN.  
C-90 HOLLOW/FILLED BLOCK AT JAMBS  $f'_m = 2000$  PSI MIN.

**PRODUCT REVISED**  
as complying with the Florida  
Building Code  
NOA-No. 20-0427.08

Expiration Date 06/09/2025

By Ishag I. Chande  
Miami-Dade Product Control

**PRODUCT REVISED**  
as complying with the Florida  
Building Code  
Acceptance No. 18-0412-03  
Expiration Date 6/9/20  
By Ishag I. Chande  
Miami-Dade Product Control

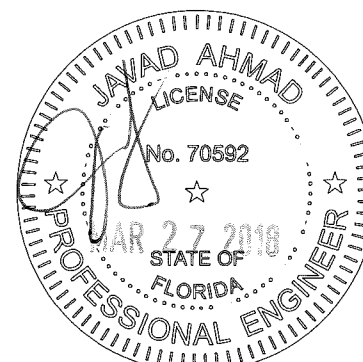

**af c**  
**AL-FAROOQ CORPORATION**  
ENGINEERS & PRODUCT DEVELOPMENT  
9360 SUNSET DRIVE, SUITE 220  
MIAMI, FLORIDA 33173  
TEL. (305) 264-8100 FAX. (305) 262-6978  
(C.A.N. 3538)

SERIES 'TITAN 50' ALUM SLIDING GLASS DOOR (L.M.I.)  
INTERNATIONAL IMPACT BUILDING PRODUCTS, LLC  
d/b/a PLAZA DOOR  
5900 AUSTRALIAN AVE. SUITE #3  
WEST PALM BEACH, FL 33407  
TEL. (561) 578-5450 FAX. (561) 578-5460

revisions:		no	date	by	description
A	10.02.15	REV. PER RER COMMENTS			
	01.24.18	UPDATED TO 2017 FBC			
date: 02-25-15		scale: 3/8" = 1"	dr. by: TARIQ	chk. by:	
drawing no.		W15-06		sheet 6 of 10	

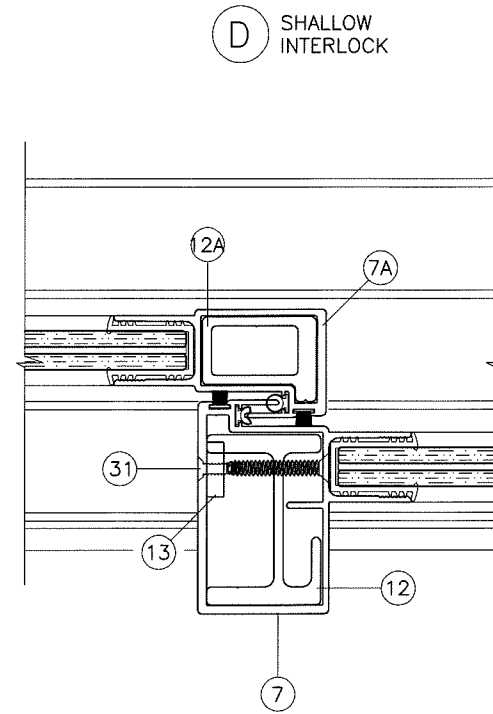
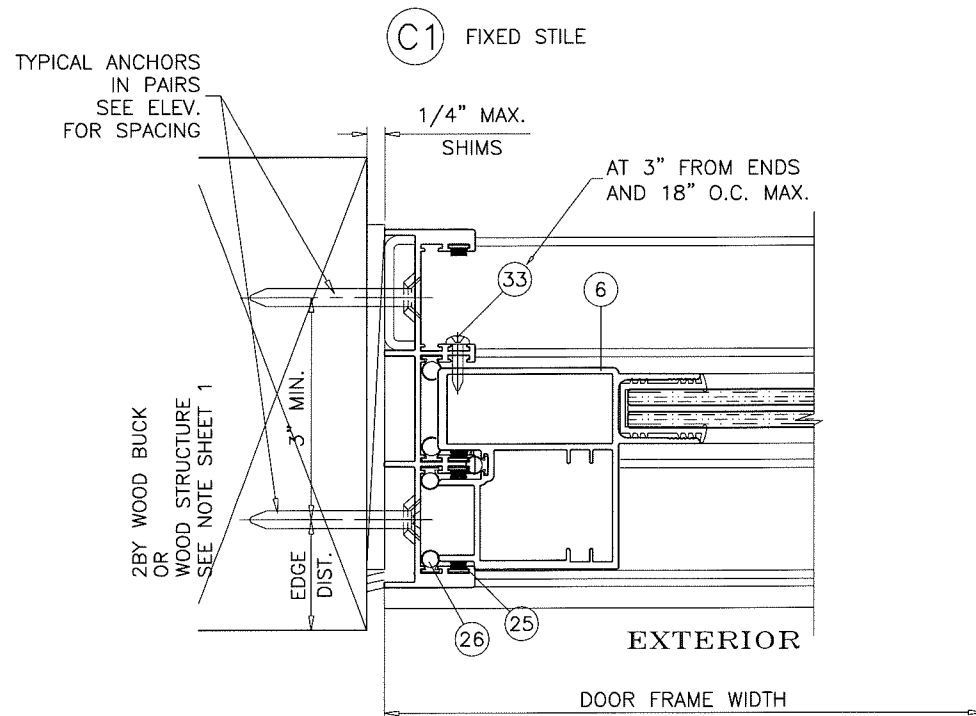
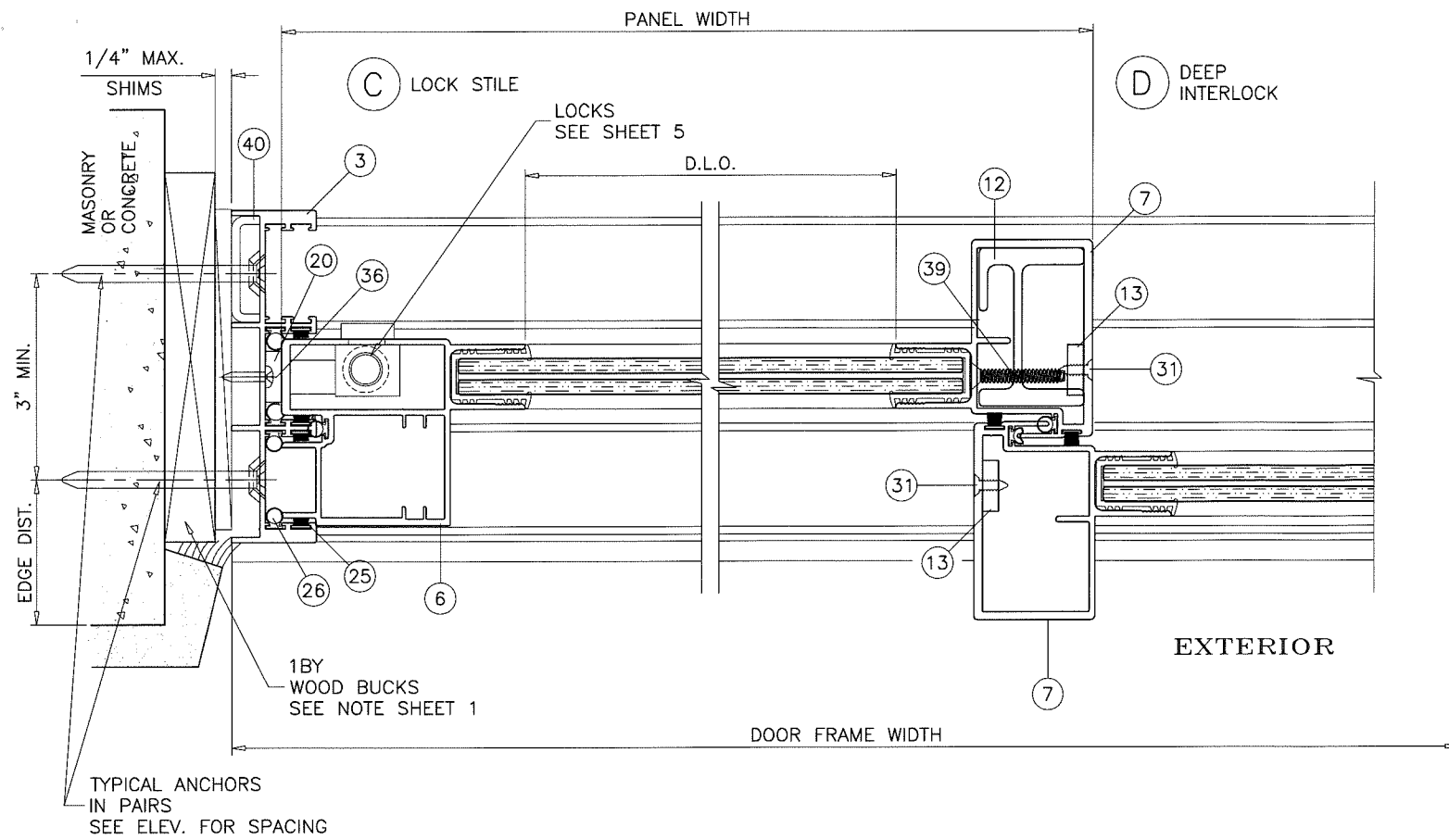

**PRODUCT REVISED**  
as complying with the Florida  
Building Code  
NOA-No. 20-0427.08

Expiration Date 06/09/2025

By Ishag I. Chaudhry  
Miami-Dade Product Control

**PRODUCT REVISED**  
as complying with the Florida  
Building Code  
Acceptance No. 18-0412.03  
Expiration Date 6/9/20  
By Ishag I. Chaudhry  
Miami-Dade Product Control

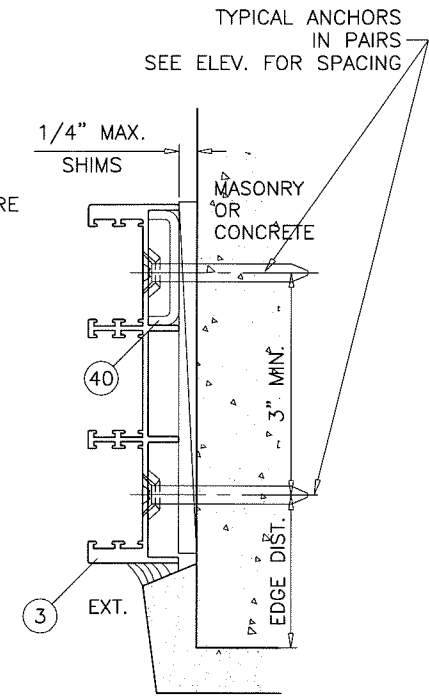
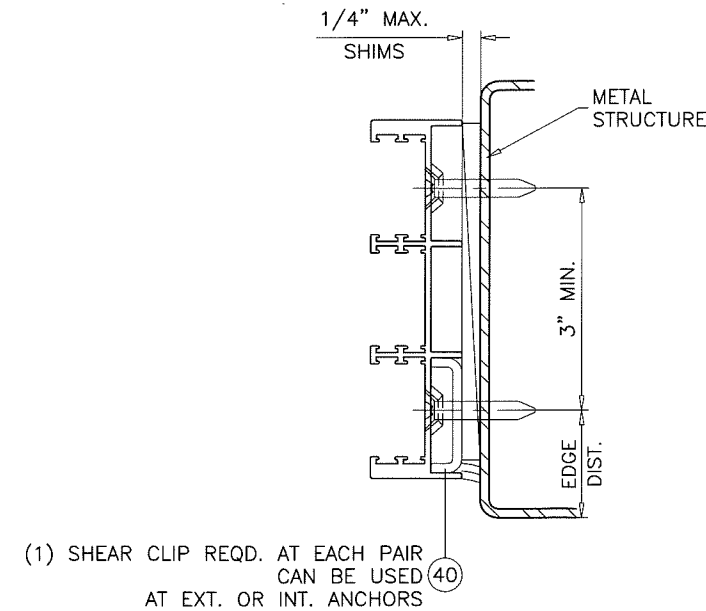

(1) SHEAR CLIP REQD. AT EACH PAIR  
CAN BE USED  
AT EXT. OR INT. ANCHORS

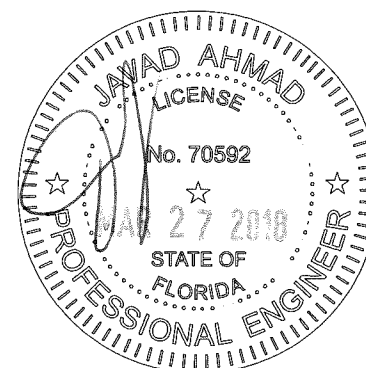

**AL-FAROOQ CORPORATION**  
ENGINEERS & PRODUCT DEVELOPMENT  
9360 SUNSET DRIVE, SUITE 220  
MIAMI, FLORIDA 33173  
TEL. (305) 264-8100 FAX. (305) 262-6978  
C.A.N. 3538  
COMP-AN\W15-06PD

SERIES 'TITAN 50' ALUM SLIDING GLASS DOOR (L.M.I.)  
INTERNATIONAL IMPACT BUILDING PRODUCTS, LLC  
d/b/a PLAZA DOOR  
5900 AUSTRALIAN AVE. SUITE #3  
WEST PALM BEACH, FL 33407  
TEL. (561) 578-5450 FAX. (561) 578-5460

no	date	by	description
A	10.02.15	REV. PER RER COMMENTS	
B	01.24.18	UPDATED TO 2017 FBC	

date: 02-25-15	scale: 3/8" = 1"	dr. by: TARIQ	chk. by:
drawing no. W15-06			
sheet 7 of 10			



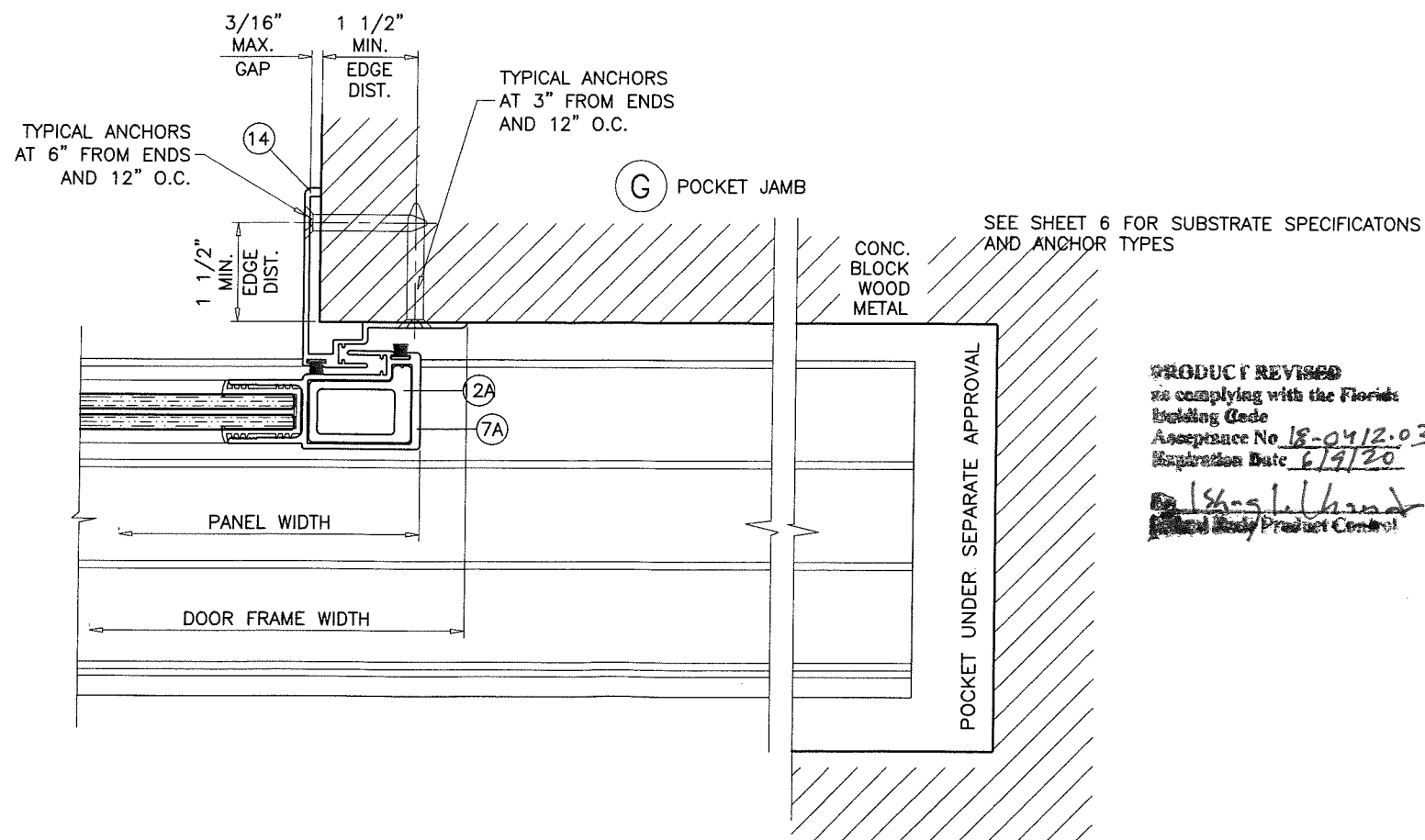
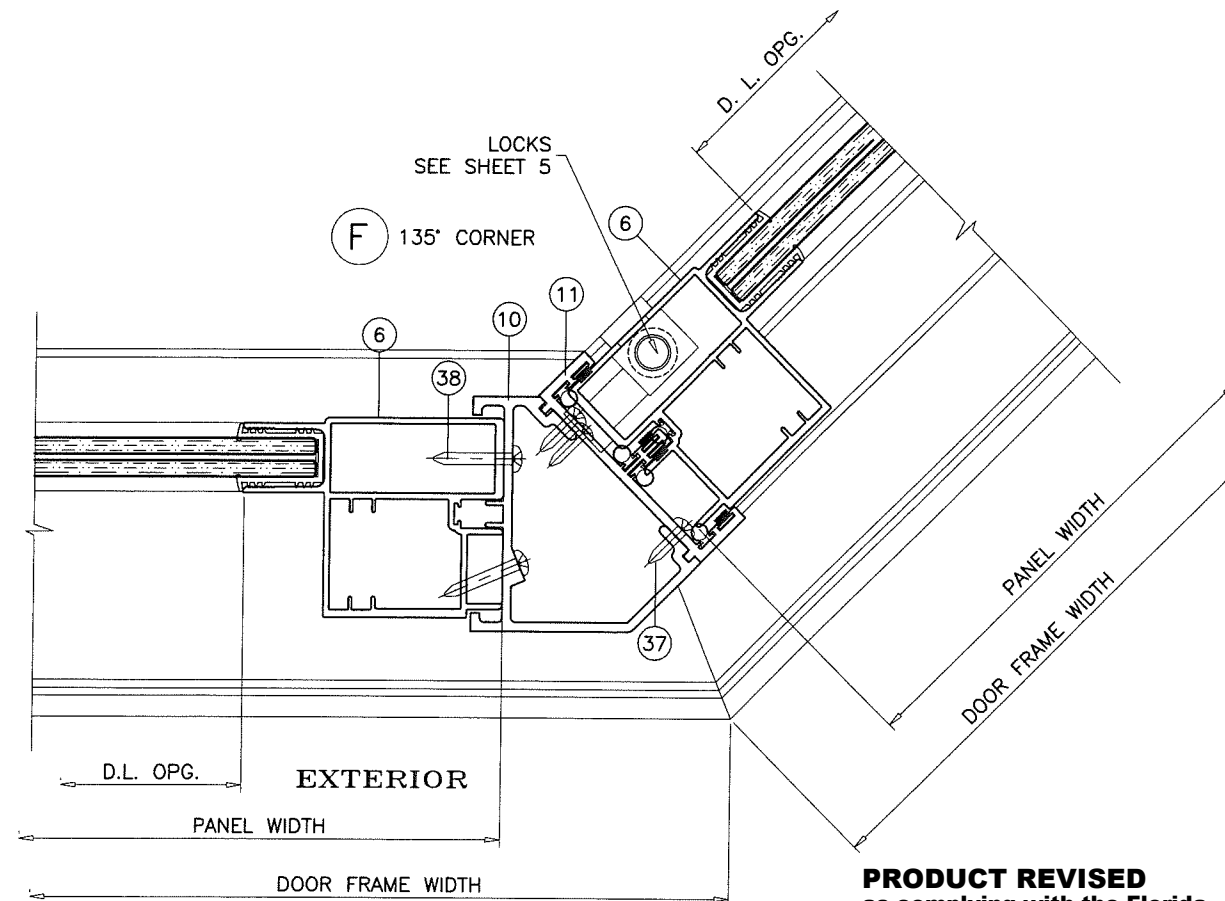
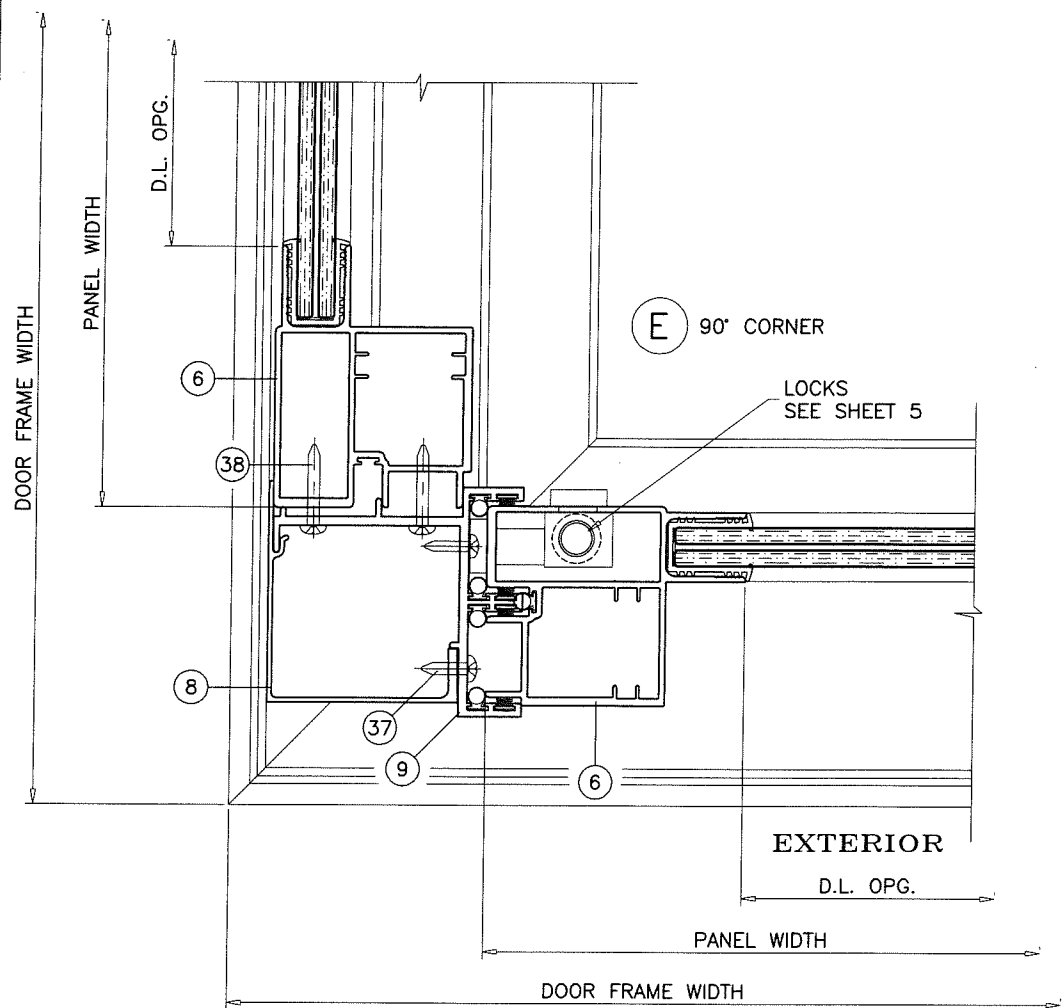

**PRODUCT REVISED**  
as complying with the Florida  
Building Code  
NOA-No. 20-0427.08  
Expiration Date 06/09/2025  
By Ishay L. Chandra  
Miami-Dade Product Control

**PRODUCT REVISED**  
as complying with the Florida  
Building Code  
Acceptance No. 18-0412.03  
Expiration Date 6/9/20  
Ishay L. Chandra  
Miami-Dade Product Control

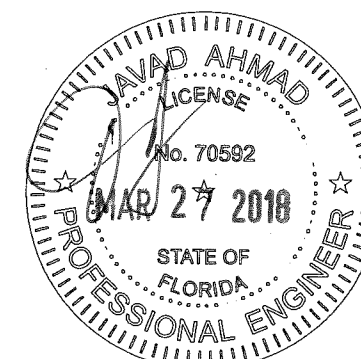

**AL-FAROOQ CORPORATION**  
ENGINEERS & PRODUCT DEVELOPMENT  
9360 SUNSET DRIVE, SUITE 220  
MIAMI, FLORIDA 33173 (C.A.N. 3538)  
TEL. (305) 264-8100 FAX. (305) 262-6978

COMP-ANL W15-06PD

---

SERIES 'TITAN 50' ALUM SLIDING GLASS DOOR (L.M.I.)  
INTERNATIONAL IMPACT BUILDING PRODUCTS, LLC  
d/b/a PLAZA DOOR  
5900 AUSTRALIAN AVE. SUITE #3  
WEST PALM BEACH, FL 33407  
TEL. (561) 578-5450 FAX. (561) 578-5460

EXP-ANL W15-06PD

---

revisions:		date:	description:
no.	date	by	description
A	10.02.15	REV. PER	COMMENTS
B	01.24.18	UPDATED TO	2017 FBC

---

date: 02-25-15  
scale: 3/8" = 1"  
dr. by: TARIQ  
chk. by:

drawing no.  
**W15-06**  
sheet 8 of 10



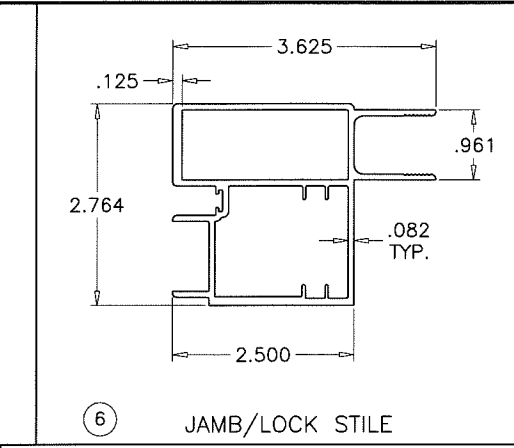
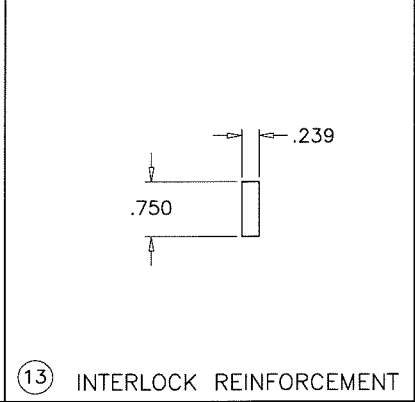
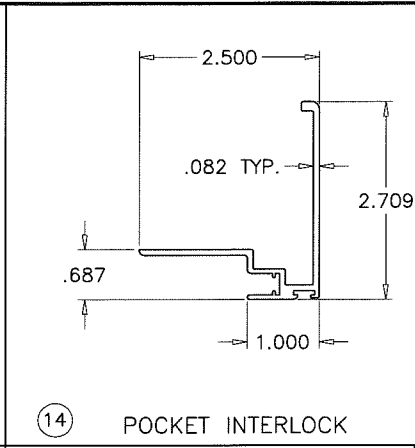
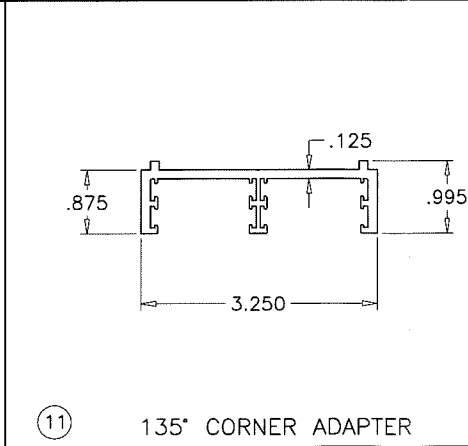
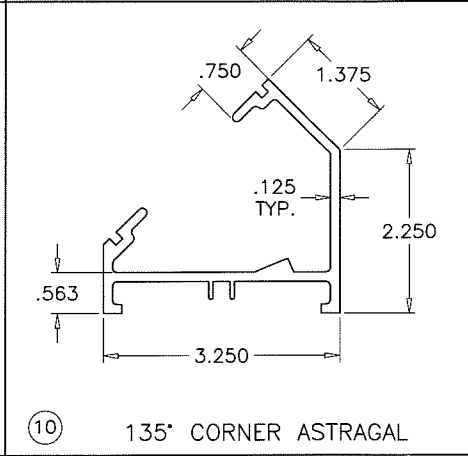
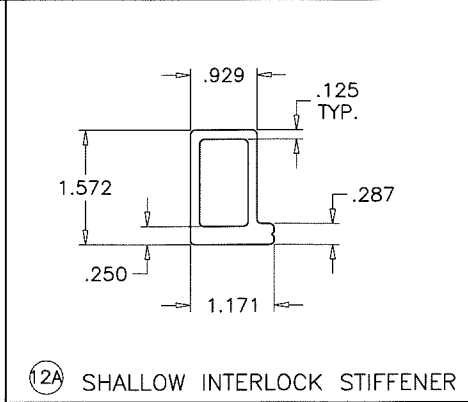
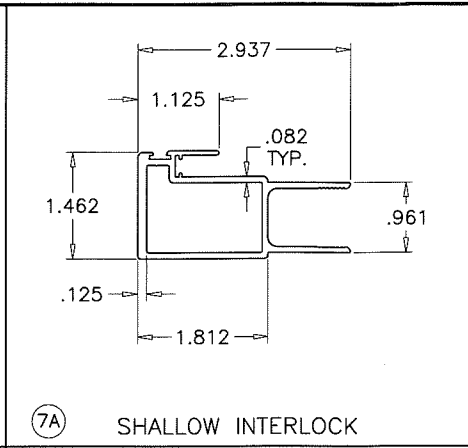
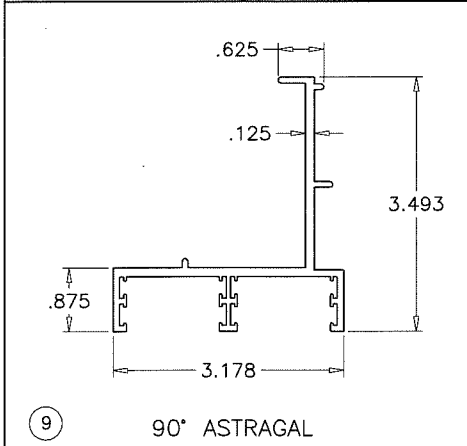
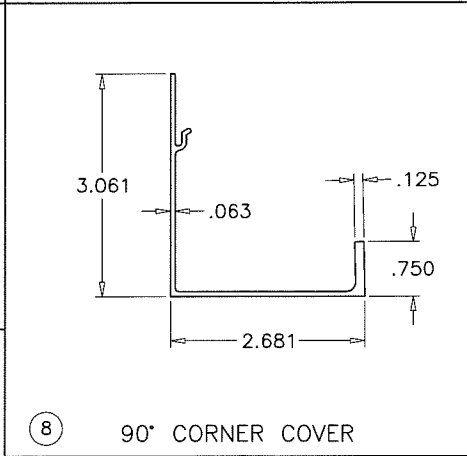
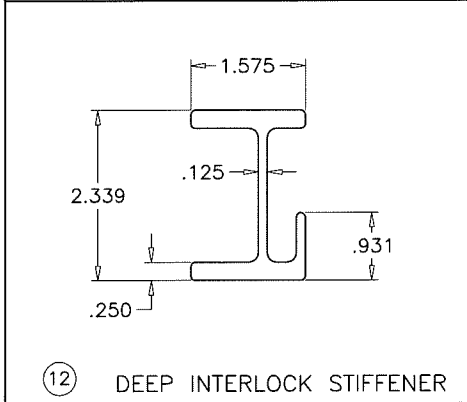
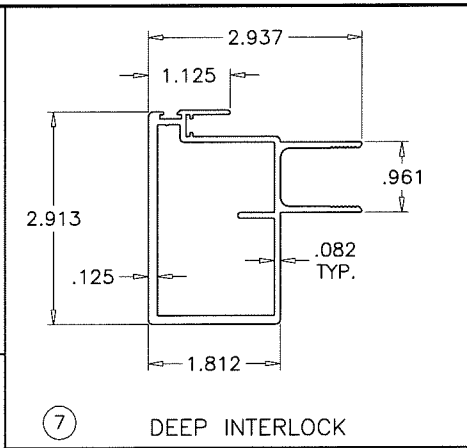
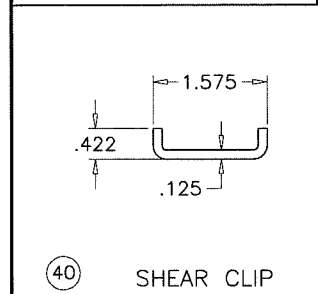
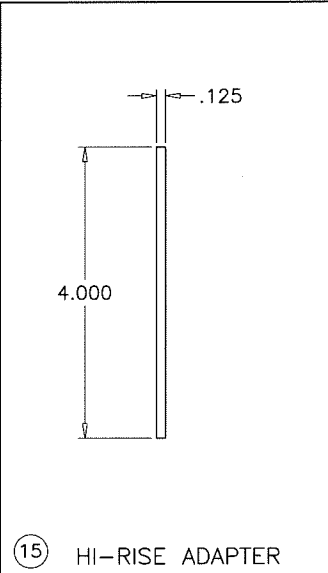
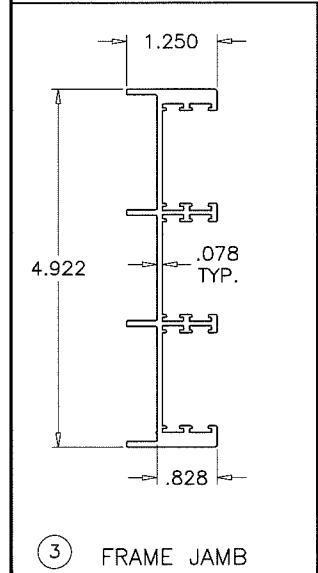
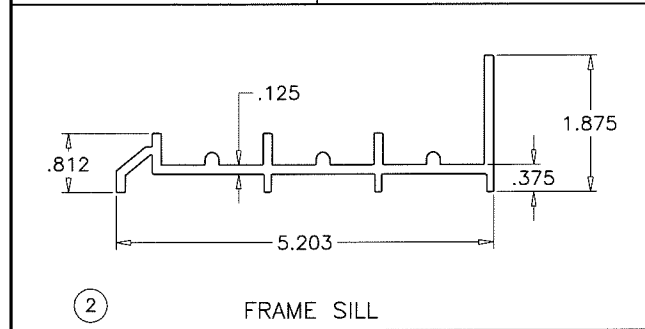
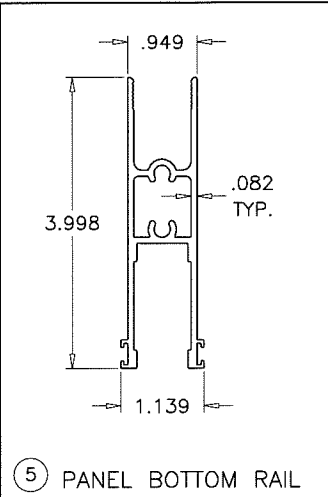
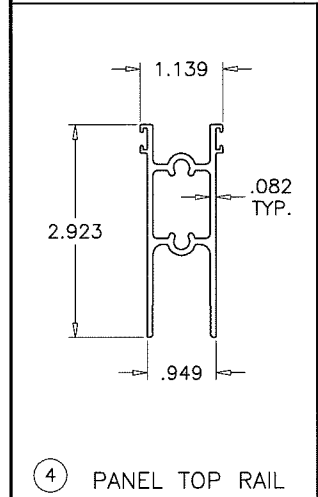
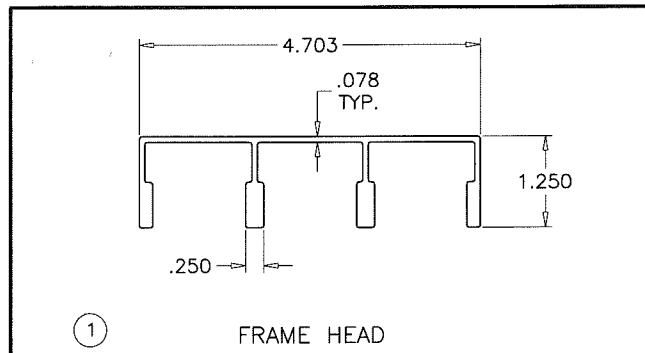

HARDNESS = 75 SHORE A  
TENSILE STRENGTH (100% STRAIN)= 800 PSI  
TENSILE STRENGTH (BREAK)= 1900 PSI  
ELONGATION AT BREAK = 380%  
TEAR STRENGTH = 250 LBF/IN  
SPECIFIC GRAVITY = 1.27

⑯ GLAZING GASKET  
SCALE 1:1

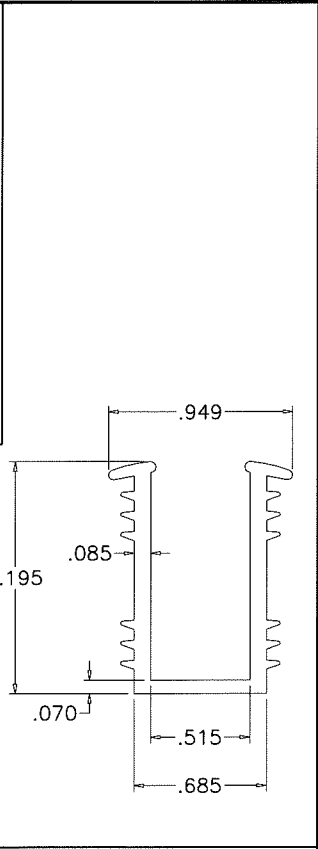

**PRODUCT REVISED**  
as complying with the Florida  
Building Code  
NOA-No. 20-0427.08  
Expiration Date 06/09/2025  
By Ishag I. Chande  
Miami-Dade Product Control

**PRODUCT REVISED**  
as complying with the Florida  
Building Code  
Acceptance No. 18-0412-03  
Expiration Date 6/9/20  
By Ishag I. Chande  
Miami-Dade Product Control

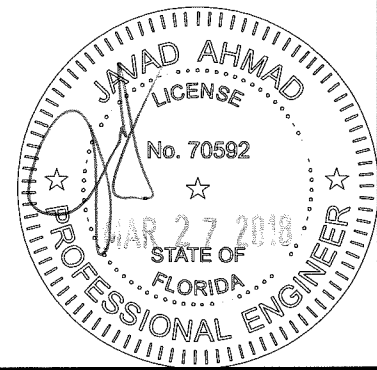

**AL-FAROOQ CORPORATION**  
ENGINEERS & PRODUCT DEVELOPMENT  
9360 SUNSET DRIVE, SUITE 220  
MIAMI, FLORIDA 33173  
TEL. (305) 264-8100 FAX. (305) 262-6978  
C.A.N. 3538  
COMP-ANL\W15-06PD

SERIES 'TITAN 50' ALUM SLIDING GLASS DOOR (L.M.I.)  
INTERNATIONAL IMPACT BUILDING PRODUCTS, LLC  
d/b/a PLAZA DOOR  
5900 AUSTRALIAN AVE. SUITE #3  
WEST PALM BEACH, FL 33407  
TEL. (561) 578-5450 FAX. (561) 578-5460

no	date	by	description
A	10.02.15	REV. PER RER COMMENTS	
B	01.24.18	UPDATED TO 2017 FBC	

date: 02-25-15  
scale: 3/8" = 1"  
dr. by: TARIQ  
chk. by:

drawing no.  
**W15-06**  
sheet 9 of 10

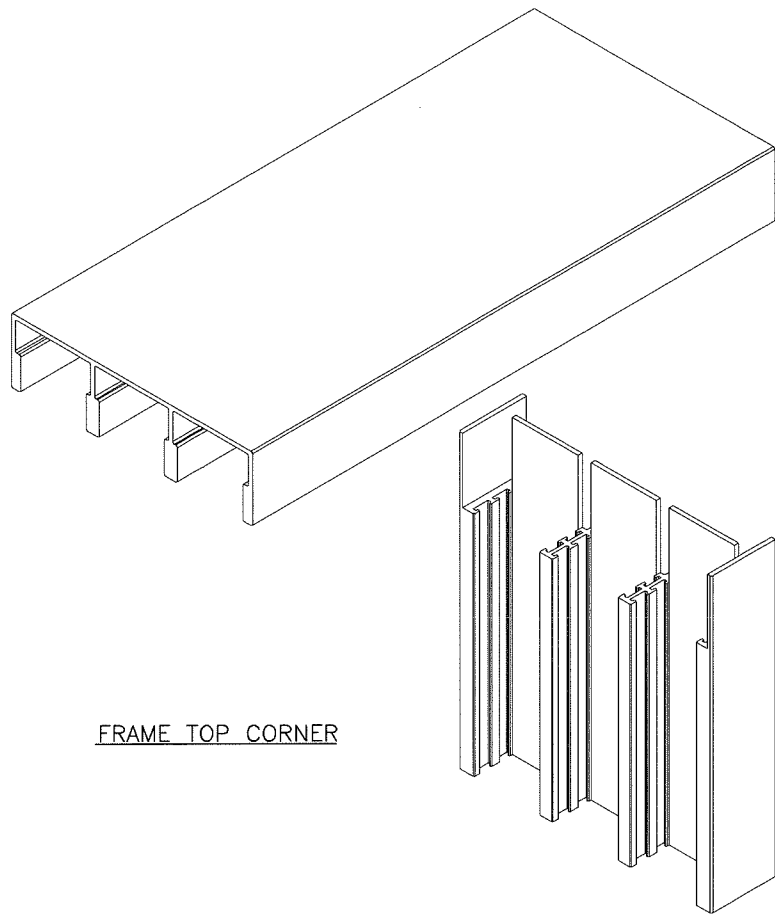

FRAME TOP CORNER

JAMB NOTCHED TO RECIEVE HEADER AND SILL RIBS  
APPLY BEAD OF SONNEBORN NP1 SEALANT  
AT TOP AND BOTTOM JOINTS

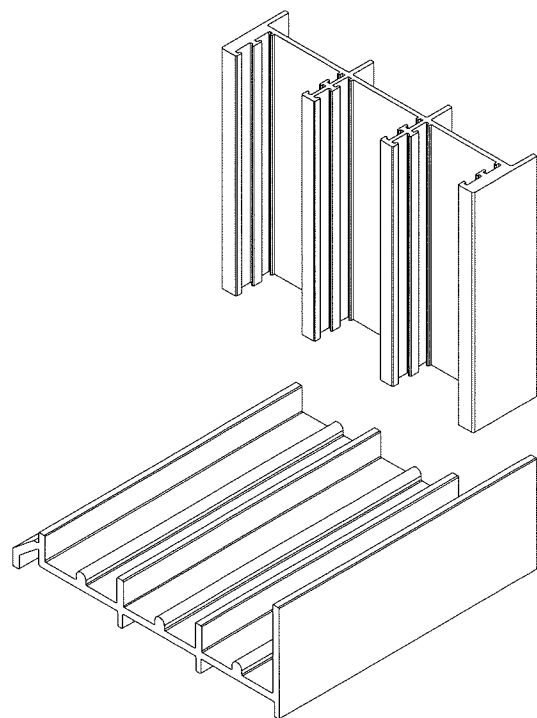

FRAME BOTTOM CORNER

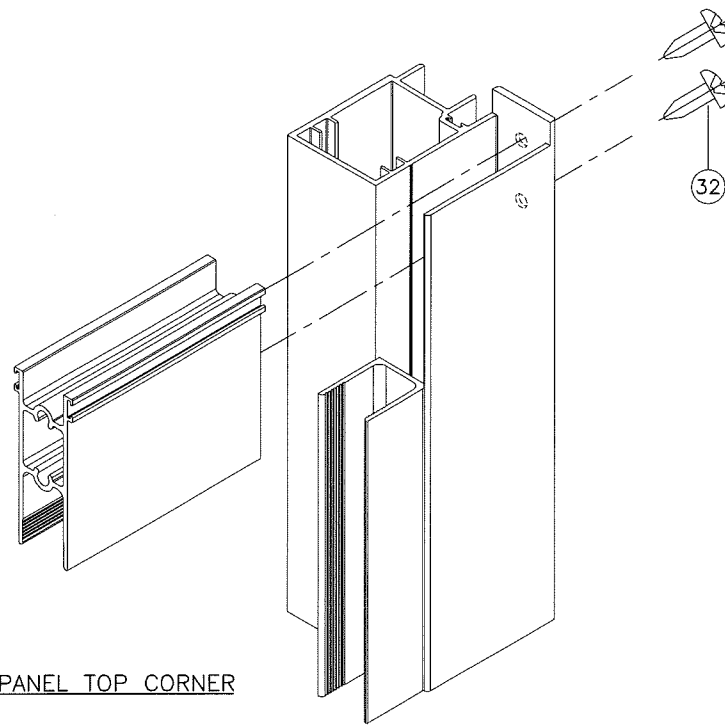

PANEL TOP CORNER

APPLY BEAD OF SONNEBORN NP1 SEALANT  
AT TOP AND BOTTOM JOINTS

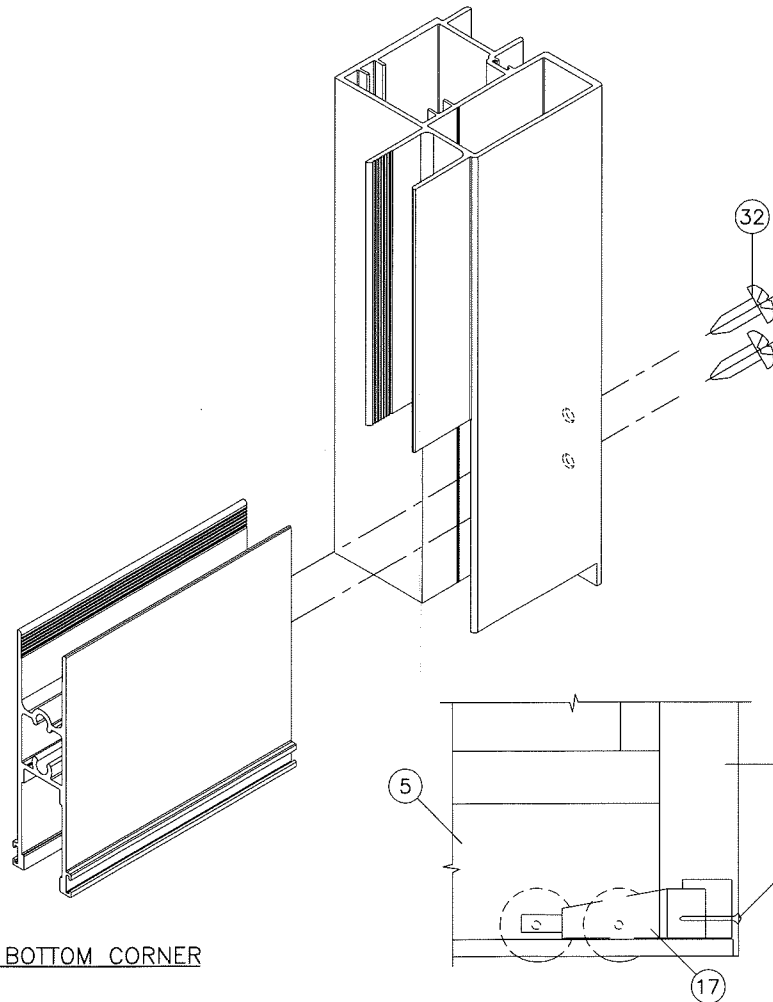

PANEL BOTTOM CORNER

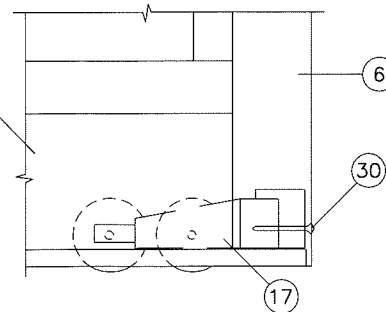

ROLLER FASTENER DETAIL

**PRODUCT REVISED**  
as complying with the Florida  
Building Code  
NOA-No. 20-0427.08

Expiration Date 06/09/2025

By Ishag I. Chank  
Miami-Dade Product Control

**PRODUCT REVISED**  
as complying with the Florida  
Building Code  
Acceptance No. 18-0412.03  
Expiration Date June 09, 2020  
By Ishag I. Chank  
Miami-Dade Product Control

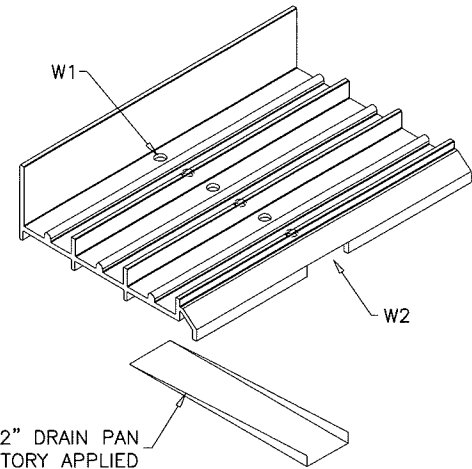

1/4" X 1-1/2" DRAIN PAN  
FACTORY APPLIED

**WEEPHOLES:**

W1 = CLUSTER OF SIX 3/8" WEEP HOLES AT 17" FROM  
EACH END AND 21" O.C.

W2 = 1/4" X 1-1/2" OPENING FOR DRAIN PAN AT 17" FROM  
EACH END AND 21" O.C.

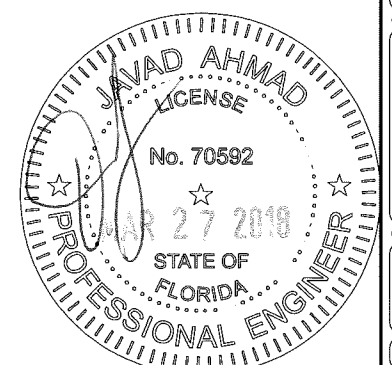

**AL-FAROOQ CORPORATION**  
ENGINEERS & PRODUCT DEVELOPMENT  
9360 SUNSET DRIVE, SUITE 220  
MIAMI, FLORIDA 33173 (C.A.N. 3538)  
TEL. (305) 264-8100 FAX. (305) 262-6978

COMP-ANL\W15-06PD

---

SERIES 'TITAN 50' ALUM SLIDING GLASS DOOR (L.M.I.)  
INTERNATIONAL IMPACT BUILDING PRODUCTS, LLC  
d/b/a PLAZA DOOR  
5900 AUSTRALIAN AVE. SUITE #3  
WEST PALM BEACH, FL 33407  
TEL. (561) 578-5450 FAX. (561) 578-5460

revisions:	no	date	by	description
	A	10.02.15		NO CHANGE THIS SHEET
	B	01.24.18		UPDATED TO 2017 FBC

---

date: 02-25-15  
scale: 3/8" = 1"  
dr. by: TARIQ  
chk. by:

drawing no.  
**W15-06**  
sheet 10 of 10