



DEPARTMENT OF REGULATORY AND ECONOMIC RESOURCES (RER)
BOARD AND CODE ADMINISTRATION DIVISION

NOTICE OF ACCEPTANCE (NOA)

MIAMI-DADE COUNTY
PRODUCT CONTROL SECTION

11805 SW 26 Street, Room 208
Miami, Florida 33175-2474
T (786) 315-2590 F (786) 315-2599

www.miamidade.gov/building

CGI Windows and Doors, Inc.
3780 W 104th Street
Hialeah, FL 33018

SCOPE:

This NOA is being issued under the applicable rules and regulations governing the use of construction materials. The documentation submitted has been reviewed and accepted by Miami-Dade County RER - Product Control Section to be used in Miami Dade County and other areas where allowed by the Authority Having Jurisdiction (AHJ).

This NOA shall not be valid after the expiration date stated below. The Miami-Dade County Product Control Section (In Miami Dade County) and/or the AHJ (in areas other than Miami Dade County) reserve the right to have this product or material tested for quality assurance purposes. If this product or material fails to perform in the accepted manner, the manufacturer will incur the expense of such testing and the AHJ may immediately revoke, modify, or suspend the use of such product or material within their jurisdiction. RER reserves the right to revoke this acceptance if it is determined by Miami-Dade County Product Control Section that this product or material fails to meet the requirements of the applicable building code.

This product is approved as described herein and has been designed to comply with the Florida Building Code, including the High Velocity Hurricane Zone.

DESCRIPTION: Series "410" Aluminum Fixed Window – L.M.I.

APPROVAL DOCUMENT: Drawing No. **PW410LMI-NOA**, titled "Series 410 Fixed Window - LM", sheets 1 through 11 of 11, dated 06/05/19, with revision A dated 05/07/20, prepared by manufacturer, signed and sealed by Anthony Lynn Miller, P.E., bearing the Miami-Dade County Product Control Revision stamp with the Notice of Acceptance number and expiration date by the Miami-Dade County Product Control Section.

MISSILE IMPACT RATING: Large and Small Missile Impact Resistant

LABELING: Each unit shall bear a permanent label with the manufacturer's name or logo, city, state, model/series, and following statement: "Miami-Dade County Product Control Approved", unless otherwise noted herein.

RENEWAL of this NOA shall be considered after a renewal application has been filed and there has been no change in the applicable building code negatively affecting the performance of this product.

TERMINATION of this NOA will occur after the expiration date or if there has been a revision or change in the materials, use, and/or manufacture of the product or process. Misuse of this NOA as an endorsement of any product, for sales, advertising or any other purposes shall automatically terminate this NOA. Failure to comply with any section of this NOA shall be cause for termination and removal of NOA.

ADVERTISEMENT: The NOA number preceded by the words Miami-Dade County, Florida, and followed by the expiration date may be displayed in advertising literature. If any portion of the NOA is displayed, then it shall be done in its entirety.

INSPECTION: A copy of this entire NOA shall be provided to the user by the manufacturer or its distributors and shall be available for inspection at the job site at the request of the Building Official.

This NOA **revises NOA# 19-0611.05** and consists of this page 1 and evidence pages E-1, E-2, E-3, E-4 and E-5, as well as approval document mentioned above.

The submitted documentation was reviewed by **Manuel Perez, P.E.**



9/17/20

NOA No. 20-0519.11
Expiration Date: June 03, 2024
Approval Date: September 24, 2020
Page 1

NOTICE OF ACCEPTANCE: EVIDENCE SUBMITTED

1. EVIDENCE SUBMITTED UNDER PREVIOUS NOA's

A. DRAWINGS

1. Manufacturer's die drawings and sections.
(Submitted under NOA No. 09-0127.17)
2. Drawing No. **PW410LMI-NOA**, titled "Series 410 Fixed Window (L.M.I.)", sheets 1 through 10 of 10, dated 06/05/19, prepared by manufacturer, signed and sealed by Anthony Lynn Miller, P.E.
(Submitted under NOA No.19-0611.05)

B. TESTS

1. Test reports on: 1) Uniform Static Air Pressure Test, Loading per FBC, TAS 202-94
2) Large Missile Impact Test per FBC, TAS 201-94
3) Cyclic Wind Pressure Loading per FBC, TAS 203-94
along with marked-up drawings and installation diagram of a series 560 aluminum sliding glass door, prepared by Fenestration Testing Laboratory, Inc., Test Report No. **FTL-19-8916**, dated 04/10/19, signed and sealed by Idalmis Ortega, P.E.
(Submitted under NOA No.19-0611.05)
2. Test reports on: 1) Uniform Static Air Pressure Test, Loading per FBC, TAS 202-94
2) Water Resistance Test, per FBC, TAS 202-94
3) Small Missile Impact Test per FBC, TAS 201-94
4) Large Missile Impact Test per FBC, TAS 201-94
5) Cyclic Wind Pressure Loading per FBC, TAS 203-94
along with marked-up drawings and installation diagram of a series 130 and 410 aluminum fixed windows, prepared by Fenestration Testing Laboratory, Inc., Test Report No. **FTL-19-8917**, dated 04/09/19, signed and sealed by Idalmis Ortega, P.E.
(Submitted under NOA No.19-0611.05)
3. Test reports on: 1) Uniform Static Air Pressure Test, Loading per FBC TAS 202-94
2) Large Missile Impact Test per FBC, TAS 201-94
3) Cyclic Wind Pressure Loading per FBC, TAS 203-94
along with marked-up drawings and installation diagram of a series 7500 PVC fixed window, to qualify DuPont "Butacite" PVB interlayer, Duraseal® and Super Spacer® insulating glass spacer, prepared by Certified Test Laboratories, Test Report No. **CTLA-3056 WA**, dated 03/03/15, signed and sealed by Ramesh C. Patel, P.E.
(Submitted under NOA No.15-0512.12)

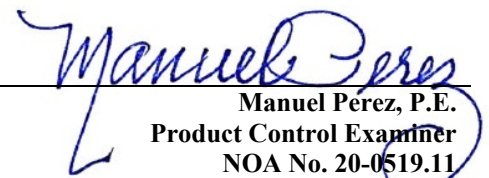
Manuel Perez, P.E.
Product Control Examiner
NOA No. 20-0519.11
Expiration Date: June 03, 2024
Approval Date: September 24, 2020

NOTICE OF ACCEPTANCE: EVIDENCE SUBMITTED

1. EVIDENCE SUBMITTED UNDER PREVIOUS NOA's (CONTINUED)

B. TESTS (CONTINUED)

4. Test reports on: 1) Uniform Static Air Pressure Test, Loading per FBC TAS 202-94
2) Large Missile Impact Test per FBC, TAS 201-94
3) Cyclic Wind Pressure Loading per FBC, TAS 203-94
along with marked-up drawings and installation diagram of a series 7400 PVC project out window, to qualify DuPont "Butacite" PVB interlayer, Duraseal® and Super Spacer® insulating glass spacer, prepared by Certified Test Laboratories, Test Report No. **CTLA-3056 WB**, dated 03/03/15, signed and sealed by Ramesh C. Patel, P.E.
(Submitted under NOA No.15-0512.12)
5. Test reports on: 1) Uniform Static Air Pressure Test, Loading per FBC TAS 202-94
2) Large Missile Impact Test per FBC, TAS 201-94
3) Cyclic Wind Pressure Loading per FBC, TAS 203-94
along with marked-up drawings and installation diagram of a series 238 aluminum fixed window, to qualify DuPont "Butacite" PVB interlayer, Duraseal® and Super Spacer® insulating glass spacer, prepared by Certified Test Laboratories, Test Report No. **CTLA-3056 WC**, dated 04/16/15, signed and sealed by Ramesh C. Patel, P.E.
(Submitted under NOA No.15-0512.12)
6. Test reports on: 1) Large Missile Impact Test per FBC, TAS 201-94
2) Cyclic Wind Pressure Loading per FBC, TAS 203-94
along with marked-up drawings and installation diagram of aluminum fixed windows, prepared by Hurricane Test Laboratory, LLC, Test Report No. **HTL-0080-0504-08**, (Specimen 15) dated 12/18/08, signed and sealed by Vinu J. Abraham, P.E.
(Submitted under NOA No.09-0127.17)
7. Test reports on: 1) Air Infiltration Test, per FBC, TAS 202-94
2) Uniform Static Air Pressure Test, Loading per FBC TAS 202-94
3) Water Resistance Test, per FBC, TAS 202-94
4) Large Missile Impact Test per FBC, TAS 201-94
5) Small Missile Impact Test per FBC, TAS 201-94
6) Cyclic Wind Pressure Loading per FBC, TAS 203-94
along with marked-up drawings and installation diagram of an aluminum fixed window, prepared by Hurricane Test Laboratory, Test Report No. **HTL-0080-0504-08**, dated 11/13/08, signed and sealed by Vinu J. Abraham, P.E.
(Submitted under NOA No.09-0127.17)

C. CALCULATIONS

1. Anchor verification calculations and structural analysis, complying with **FBC 6th Edition (2017)**, dated 08/29/17, prepared by Al-Farooq Corporation, signed and sealed by Javad Ahmad, P.E.
(Submitted under NOA No.18-0122.20)
2. Glazing complies with **ASTM E1300-09**.

Manuel Perez, P.E.
Product Control Examiner
NOA No. 20-0519.11
Expiration Date: June 03, 2024
Approval Date: September 24, 2020

CGI Windows and Doors, Inc.

NOTICE OF ACCEPTANCE: EVIDENCE SUBMITTED

1. EVIDENCE SUBMITTED UNDER PREVIOUS NOA's (CONTINUED)

D. QUALITY ASSURANCE

1. Miami-Dade Department of Regulatory and Economic Resources (RER)

E. MATERIAL CERTIFICATIONS

1. Notice of Acceptance No. **17-0808.02** issued to **Kuraray America, Inc.** for their "**SentryGlas® (Clear and White) Glass Interlayers**" dated 12/28/17, expiring on 07/04/23.
2. Notice of Acceptance No. **18-0301.06** issued to **Eastman Chemical Company (MA)** for their "**Saflex CP - Saflex and Saflex HP Composite Glass Interlayers with PET Core**" dated 05/17/18, expiring on 12/11/23.

F. STATEMENTS

1. Statement letter of conformance, complying with **FBC 6th Edition (2017)**, dated June 6, 2019, issued by manufacturer, signed and sealed by A. Lynn Miller, P.E.
(Submitted under NOA No.19-0611.05)
2. Statement letter of no financial interest, dated June 6, 2019, issued by manufacturer, signed and sealed by A. Lynn Miller, P.E.
(Submitted under NOA No.19-0611.05)
3. Proposal No. **19-0219** issued by the Product Control Section, dated March 13, 2019, signed by Ishaq Chanda, P.E.
(Submitted under NOA No.19-0611.05)
4. Notification of Successor Engineer for manufacturer's NOA document per **Section 61G15-27.001** of the **Florida Administrative Code**, notifying original engineer that the successor engineer is assuming full professional and legal responsibility for all engineering documents pertaining to this NOA, dated May 22, 2019, signed and sealed by A. Lynn Miller, P.E.
(Submitted under NOA No.19-0611.05)
5. Test Proposal for the qualification of **Butacite®** PVB glass interlayer by DuPont as well as **Duraseal®** and **Super Spacer® Standard** warm-edge flexible insulating glass spacers, dated December 16, 2014, issued by RER, Product Control Section, signed by Jaime Gascon, P.E., Supervisor, Product Control Section.
(Submitted under NOA No.15-0512.12)
6. Laboratory compliance letters for Test Report No. **HTL-0080-0504-08**, issued by Hurricane Test Laboratory, Inc., dated 11/13/08, and 12/18/08 (for specimen 15) both signed and sealed by Vinu J. Abraham, P.E.
(Submitted under NOA No. 09-0127.17)

G. OTHERS

1. Notice of Acceptance No. **18-1001.09**, issued to CGI Windows and Doors, Inc. for their Series "410" Aluminum Fixed Window - S.M.L. approved on 12/06/18 and expiring on 06/03/24.

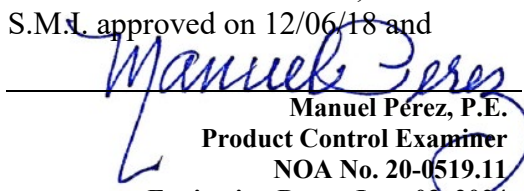
Manuel Pérez, P.E.
Product Control Examiner
NOA No. 20-0519.11
Expiration Date: June 03, 2024
Approval Date: September 24, 2020

CGI Windows and Doors, Inc.

NOTICE OF ACCEPTANCE: EVIDENCE SUBMITTED

2. NEW EVIDENCE SUBMITTED

A. DRAWINGS

1. Drawing No. **PW410LMI-NOA**, titled "Series 410 Fixed Window - LM", sheets 1 through 11 of 11, dated 06/05/19, with revision A dated 05/07/20, prepared by manufacturer, signed and sealed by Anthony Lynn Miller, P.E.

B. TESTS

1. Test reports on: 1) Air Infiltration Test, per FBC, TAS 202-94
2) Uniform Static Air Pressure Test, Loading per FBC, TAS 202-94
3) Water Resistance Test, per FBC, TAS 202-94
4) Large Missile Impact Test per FBC, TAS 201-94
5) Cyclic Wind Pressure Loading per FBC, TAS 203-94
6) Forced Entry Test, per ASTM F588 and TAS 202-94

along with marked-up drawings and installation diagram of all PGT Industries, Inc. CGI Windows and Doors, Inc., representative units listed below and tested to qualify **Dowsil 791** and **Dowsil 983** silicones, per Proposal #**19-1155TP**, prepared by Fenestration Testing Laboratory, Inc., Test Reports No.:

PGT Industries, Inc. test specimens:

FTL-7897, PGT PW5520 PVC Fixed Window (unit 6 in proposal), dated 09/03/14
FTL-20-2107.1, PGT SGD780 Aluminum Sliding Glass Door (unit 7 in proposal)
FTL-20-2107.2, PGT CA740 Alum. Outswing Casement Window (unit 8 in proposal)
FTL-20-2107.3, PGT PW7620A Aluminum Fixed Window (unit 9 in proposal) and
FTL-20-2107.4, PGT PW7620A Aluminum Fixed Window (unit 10 in proposal)
all dated 07/13/20 and signed and sealed by Idalmis Ortega, P.E.

CGI Windows and Doors Inc. test specimens:

FTL-20-2108.1, CGI SH360 Aluminum Single Hung Window (unit 1 in proposal)
FTL-20-2108.2, CGI CA238 Alum. Outswing Casement Window (unit 2 in proposal)
FTL-20-2108.3, CGI SGD560 Aluminum Sliding Glass Door (unit 3 in proposal)
FTL-20-2108.4, CGI PW410 Aluminum Fixed Window (unit 4 in proposal) and
FTL-20-2108.5, CGI SH360 Aluminum Single Hung Window (unit 5 in proposal)
all dated 08/24/20 and signed and sealed by Idalmis Ortega, P.E.

C. CALCULATIONS

1. Anchor verification calculations and structural analysis, complying with **FBC 6th Edition (2017)**, dated 08/29/17, prepared by Al-Farooq Corporation, signed and sealed by Javad Ahmad, P.E., updated to comply with **FBC 7th Edition (2020)**, on 05/11/20 by manufacturer, signed and sealed by Anthony Lynn Miller, P.E.

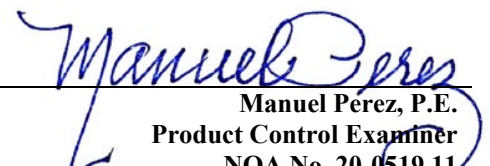
Manuel Perez, P.E.
Product Control Examiner
NOA No. 20-0519.11
Expiration Date: June 03, 2024
Approval Date: September 24, 2020

CGI Windows and Doors, Inc.

NOTICE OF ACCEPTANCE: EVIDENCE SUBMITTED

2. NEW EVIDENCE SUBMITTED (CONTINUED)

D. QUALITY ASSURANCE

1. Miami-Dade Department of Regulatory and Economic Resources (RER)

E. MATERIAL CERTIFICATIONS

1. Notice of Acceptance No. **18-0725.11** issued to **Kuraray America, Inc.** for their “**Kuraray SentryGlas® Xtra™ (SGX™) Clear Glass Interlayer**” dated 05/23/19, expiring on 05/23/24.
2. Notice of Acceptance No. **18-0301.06** issued to **Eastman Chemical Company (MA)** for their “**Saflex CP - Saflex and Saflex HP Composite Glass Interlayers with PET Core**” dated 05/17/18, expiring on 12/11/23.

F. STATEMENTS

1. Statement letter of conformance, of complying with **FBC 6th Edition (2017)**, and **FBC 7th Edition (2020)**, dated May 07, 2020, issued by manufacturer, signed and sealed by Anthony Lynn Miller, P.E.
2. Statement letter of no financial interest, dated May 07, 2020, issued by manufacturer, signed and sealed by Anthony Lynn Miller, P.E.
3. Proposal No. **19-1155 TP** issued by the Product Control Section, dated January 10, 2020, signed by Ishaq Chanda, P.E.

G. OTHERS

1. Notice of Acceptance No. **19-0611.05**, issued to CGI Windows and Doors, Inc. for their Series “410” Aluminum Fixed Window - L.M.I. approved on 07/11/19 and expiring on 06/03/24.

Manuel Pérez, P.E.
Product Control Examiner
NOA No. 20-0519.11
Expiration Date: June 03, 2024
Approval Date: September 24, 2020

AVAILABLE FRAME TYPES
Same frame used on all four sides

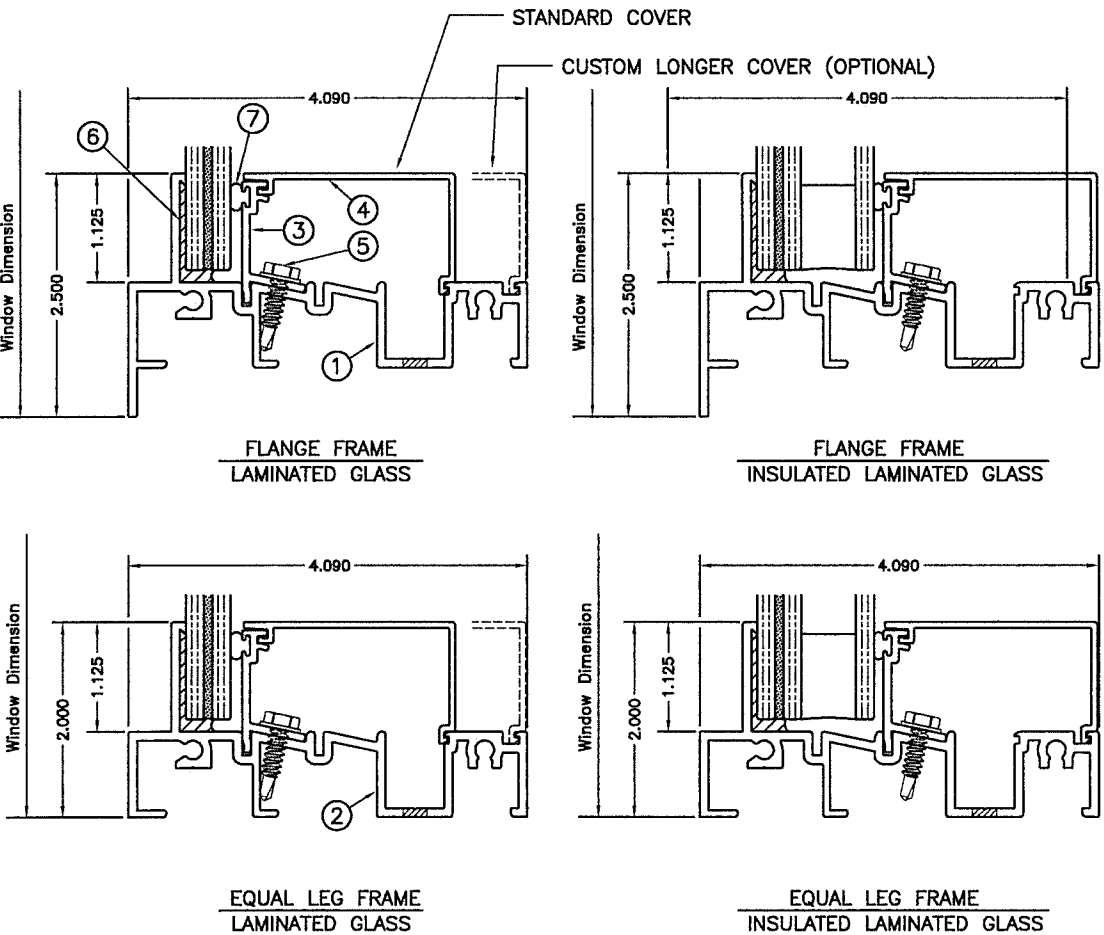

SERIES 410 FIXED WINDOWS – LARGE & SMALL MISSILE

APPROVAL APPLIES TO SINGLE UNITS OR SIDE BY SIDE COMBINATIONS OF FIX./FIX. OR FIX. WDW. WITH OTHER MIAMI-DADE COUNTY APPROVED WINDOWS USING MIAMI-DADE COUNTY APPROVED MULLIONS IN BETWEEN. LOWER DESIGN PRESSURE FROM WINDOWS OR MULLION APPROVAL WILL APPLY TO ENTIRE SYSTEM.

THIS PRODUCT HAS BEEN DESIGNED AND TESTED TO COMPLY WITH THE REQUIREMENTS OF THE 2017 (6TH EDITION) AND 2020 (7TH EDITION) FLORIDA BUILDING CODE INCLUDING HIGH VELOCITY HURRICANE ZONE (HVHZ). 1BY OR 2BY WOOD BUCKS & BUCK FASTENERS BY OTHERS, MUST BE DESIGNED AND INSTALLED ADEQUATELY TO TRANSFER APPLIED PRODUCT LOADS TO THE BUILDING STRUCTURE. ANCHORS SHALL BE CORROSION RESISTANT, SPACED AS SHOWN ON DETAILS AND INSTALLED PER MANUF’S INSTRUCTIONS. SPECIFIED EMBEDMENT TO BASE MATERIAL SHALL BE BEYOND WALL DRESSING OR STUCCO. A LOAD DURATION INCREASE IS USED IN DESIGN OF ANCHORS INTO WOOD ONLY. ALL SHIMS TO BE HIGH IMPACT, NON-METALLIC AND NON-COMPRESSIBLE. MATERIALS INCLUDING BUT NOT LIMITED TO STEEL/METAL SCREWS, THAT COME INTO CONTACT WITH OTHER DISSIMILAR MATERIALS SHALL MEET THE REQUIREMENTS OF THE 2017/2020 FLORIDA BLDG. CODE & ADOPTED STANDARDS. THIS PRODUCT APPROVAL IS GENERIC AND DOES NOT PROVIDE INFORMATION FOR A SITE SPECIFIC PROJECT, i.e. LIFE SAFETY OF THIS PRODUCT, ADEQUACY OF STRUCTURE RECEIVING THIS PRODUCT AND SEALING AROUND OPENING FOR WATER INFILTRATION RESISTANCE ETC. CONDITIONS NOT SHOWN IN THIS DRAWING ARE TO BE ANALYZED SEPARATELY, AND TO BE REVIEWED BY BUILDING OFFICIAL

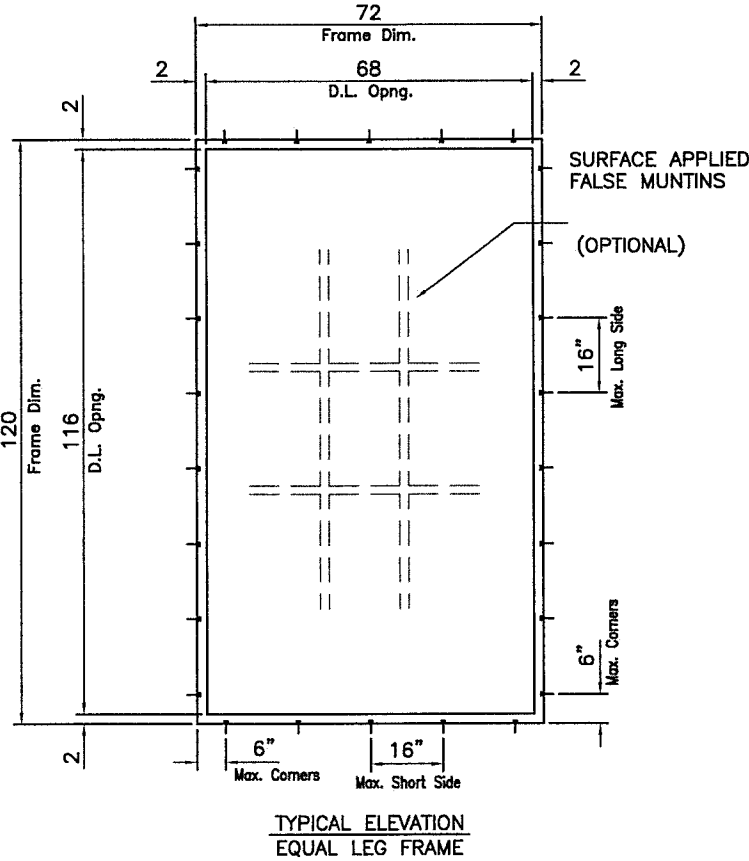
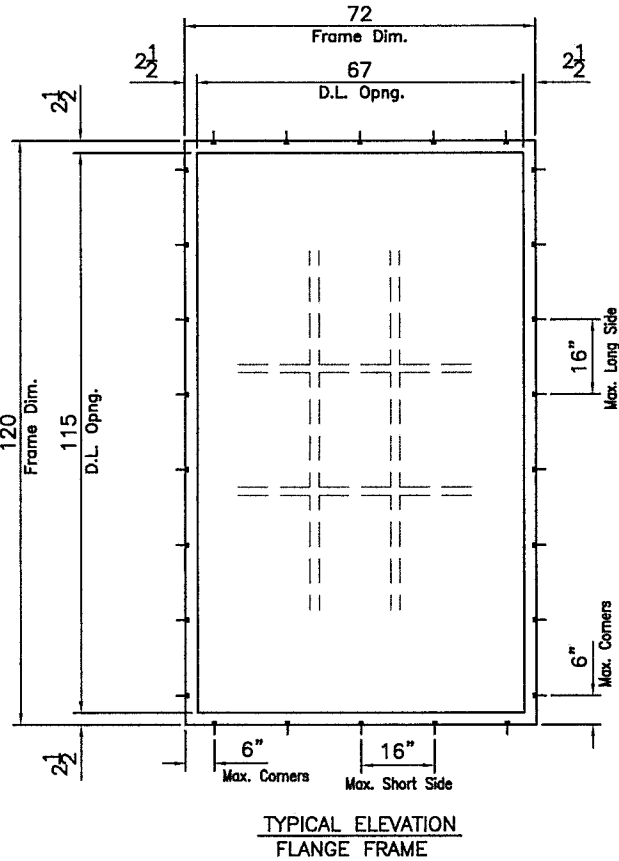

INSTRUCTIONS FOR USING CAPACITY CHARTS:

- STEP 1 DETERMINE THE REQUIRED DESIGN PRESSURES FOR A GIVEN WINDOW OPENING.
- STEP 2 DETERMINE THE CAPACITY OF THE WINDOW SIZE/CONFIGURATION/GLASS TYPE FROM CHARTS ON SHEETS 2 AND 3. FOR INSTALLATION ANCHOR TYPES SEE SHEETS 4 & 5.
- STEP 3 IF ALUMINUM BUCKS ARE USED, VERIFY THE BUCK INSTALLATION CAPACITY FROM SHEET 9.
- STEP 4 FOR UNCLIPPED MULLED WINDOWS DETERMINE MULLION CAPACITY FOR 1X4 AND 2X6 TUBES FROM CHARTS ON SHEETS 6 & 8.
- STEP 5 FOR MULLION ANCHOR CAPACITY SEE CHART ON SHEET 7.

THESE WINDOWS ARE RATED FOR LARGE & SMALL MISSILE IMPACT. SHUTTERS ARE NOT REQUIRED.

THE LOWEST SELECTED VALUE APPLY TO THE INSTALLATION AND MUST EQUAL OR EXCEED THE REQUIRED DESIGN PRESSURES OBTAINED FROM STEP 1.

PRODUCT REVISED
as complying with the Florida Building Code
NOA-No. 20-0519.11
Expiration Date: 06/03/2024
By: Manuel Perez
Miami-Dade Product Control

Title: SERIES 410 FIXED WINDOW - LM				Drawn By: AGK	
Description: NOTES, ELEVATIONS				Date: 06/05/19	
Revision: ANCHOR TYPES, UPDATED TO FBC 2020				Rev. By: JR	Rev. Date: 05/07/20
Series/Model: PW-410 LM	Scale: NTS	Sheet: 1 OF 11	Drawing No. PW410LMI-NOA	Rev: A	
				REGISTRATION #29296	

3780 W. 104th Street, Miami, FL 33018
Tel: 305.593.6590 | Fax: 305.593.6592

PREPARED BY LYNN MILLER
1070 TECHNOLOGY DRIVE
N. VENICE, FL 34275
(941) 480-1600

A. LYNN MILLER, P.E. P.E.# 58705

DESIGN LOAD CAPACITY - PSF									
DIM. 1 INCHES	DIM. 2 INCHES	GLASS TYPE 1				GLASS TYPE 2			
		ANCHOR OPTION 1		ANCHOR OPTION 2		ANCHOR OPTION 1		ANCHOR OPTION 2	
		EXT.(+)	INT.(-)	EXT.(+)	INT.(-)	EXT.(+)	INT.(-)	EXT.(+)	INT.(-)
30	48	120.0	150.0	120.0	150.0	133.0	150.0	133.0	150.0
36		120.0	150.0	120.0	150.0	133.0	150.0	133.0	150.0
42		120.0	150.0	120.0	150.0	133.0	150.0	133.0	150.0
48		116.5	116.5	116.5	116.5	133.0	150.0	133.0	150.0
51		110.4	110.4	110.4	110.4	133.0	138.8	133.0	150.0
54		105.9	105.9	105.9	105.9	124.9	124.9	133.0	150.0
57		100.6	100.6	100.6	100.6	113.5	113.5	133.0	150.0
60		95.7	95.7	95.7	95.7	104.1	104.1	133.0	150.0
63		91.1	91.1	91.1	91.1	120.1	120.1	133.0	150.0
66		86.8	86.8	86.8	86.8	111.5	111.5	130.6	147.3
69		82.8	82.8	82.8	82.8	104.1	104.1	127.5	143.8
72		77.3	77.3	77.3	77.3	97.6	97.6	124.7	140.6
30	54	120.0	150.0	120.0	150.0	133.0	150.0	133.0	150.0
36		120.0	132.3	120.0	132.3	133.0	138.8	133.0	150.0
42		115.5	115.5	115.5	115.5	129.7	129.7	133.0	150.0
48		105.9	105.9	105.9	105.9	124.9	124.9	133.0	150.0
51		101.5	101.5	101.5	101.5	123.7	123.7	133.0	150.0
54		97.3	97.3	97.3	97.3	123.3	123.3	133.0	150.0
57		92.7	92.7	92.7	92.7	111.0	111.0	133.0	150.0
60		88.5	88.5	88.5	88.5	100.9	100.9	133.0	150.0
63		84.4	84.4	84.4	84.4	115.6	115.6	129.3	145.8
66		80.6	80.6	80.6	80.6	106.7	106.7	125.0	141.0
69		77.1	77.1	77.1	77.1	99.1	99.1	118.9	118.9
72		73.9	73.9	73.9	73.9	92.5	92.5	118.9	118.9
30	60	120.0	133.2	120.0	150.0	133.0	133.2	133.0	150.0
36		118.9	118.9	120.0	121.1	118.9	118.9	133.0	150.0
42		104.8	104.8	104.8	104.8	109.8	109.8	133.0	150.0
48		95.7	95.7	95.7	95.7	104.1	104.1	133.0	150.0
51		91.9	91.9	91.9	91.9	102.2	102.2	133.0	150.0
54		88.5	88.5	88.5	88.5	100.9	100.9	133.0	150.0
57		85.8	85.8	85.8	85.8	100.2	100.2	133.0	150.0
60		82.8	82.8	82.8	82.8	99.9	99.9	133.0	150.0
63		79.4	79.4	79.4	79.4	99.9	99.9	107.0	107.0
66		76.2	76.2	76.2	76.2	99.9	99.9	107.0	107.0
69		75.0	75.0	75.0	75.0	96.1	96.1	107.0	107.0
72		72.0	72.0	72.0	72.0	89.2	89.2	107.0	107.0
30	66	120.0	145.8	120.0	145.8	133.0	146.9	133.0	150.0
36		111.2	111.2	111.2	111.2	130.1	130.1	133.0	150.0
42		95.6	95.6	95.6	95.6	118.9	118.9	133.0	150.0
48		86.8	86.8	86.8	86.8	111.5	111.5	130.6	147.3
51		82.7	82.7	82.7	82.7	108.8	108.8	127.5	143.8
54		80.6	80.6	80.6	80.6	106.7	106.7	125.0	141.0
57		78.4	78.4	78.4	78.4	105.2	105.2	112.6	112.6
60		76.2	76.2	76.2	76.2	99.9	99.9	107.0	107.0
63		75.2	75.2	75.2	75.2	103.4	103.4	101.9	101.9
66		72.4	72.4	72.4	72.4	103.2	103.2	97.3	97.3
69		69.8	69.8	69.8	69.8	94.6	94.6	97.3	97.3
72		67.4	67.4	67.4	67.4	87.3	87.3	97.3	97.3
30	72	120.0	131.5	120.0	138.1	131.5	131.5	133.0	150.0
36		103.2	103.2	103.2	103.2	115.6	115.6	133.0	150.0
42		87.2	87.2	87.2	87.2	104.9	104.9	133.0	150.0
48		77.3	77.3	77.3	77.3	97.6	97.6	124.7	140.6
51		75.6	75.6	75.6	75.6	94.8	94.8	125.9	125.9
54		73.9	73.9	73.9	73.9	92.5	92.5	118.9	118.9
57		74.5	74.5	74.5	74.5	90.7	90.7	112.6	112.6
60		72.0	72.0	72.0	72.0	89.2	89.2	107.0	107.0
63		69.6	69.6	69.6	69.6	88.1	88.1	101.9	101.9
66		67.4	67.4	67.4	67.4	87.3	87.3	97.3	97.3
69		66.0	66.0	66.0	66.0	86.9	86.9	93.0	93.0
72		63.4	63.4	63.4	63.4	86.7	86.7	89.2	89.2

NOTES:

1. GLASS CAPACITIES ON THIS SHEET ARE BASED ON ASTM E1300-09 (3 SEC. GUSTS).
2. FOR ANCHOR OPTIONS, SEE SHEETS 4 & 5.

DESIGN LOAD CAPACITY - PSF									
DIM. 1 INCHES	DIM. 2 INCHES	GLASS TYPE 1				GLASS TYPE 2			
		ANCHOR OPTION 1		ANCHOR OPTION 2		ANCHOR OPTION 1		ANCHOR OPTION 2	
		EXT.(+)	INT.(-)	EXT.(+)	INT.(-)	EXT.(+)	INT.(-)	EXT.(+)	INT.(-)
30	78	120.0	130.9	120.0	130.9	133.0	142.7	133.0	150.0
36		97.0	97.0	97.0	97.0	124.9	124.9	133.0	150.0
42		80.0	80.0	80.0	80.0	112.7	112.7	130.0	146.6
48		71.1	71.1	71.1	71.1	104.1	104.1	132.8	132.8
51		69.6	69.6	69.6	69.6	100.7	100.7	125.9	125.9
54		70.7	70.7	70.7	70.7	97.9	97.9	118.9	118.9
57		68.4	68.4	68.4	68.4	95.6	95.6	112.6	112.6
60		66.4	66.4	66.4	66.4	93.7	93.7	107.0	107.0
63		65.4	65.4	65.4	65.4	92.1	92.1	101.9	101.9
66		63.4	63.4	63.4	63.4	90.8	90.8	97.3	97.3
69	61.3	61.3	61.3	61.3	89.9	89.9	93.0	93.0	
72	59.3	59.3	59.3	59.3	86.7	86.7	89.2	89.2	
30	84	120.0	125.7	120.0	125.7	130.3	130.3	133.0	150.0
36		91.6	91.6	91.6	91.6	113.5	113.5	133.0	150.0
42		70.7	70.7	70.7	70.7	101.9	101.9	126.7	141.4
48		66.1	66.1	66.1	66.1	93.7	93.7	128.3	128.7
51		67.4	67.4	67.4	67.4	90.4	90.4	124.3	124.3
54		64.8	64.8	64.8	64.8	87.6	87.6	118.9	118.9
57		62.9	62.9	62.9	62.9	85.3	85.3	112.6	112.6
60		62.0	62.0	62.0	62.0	83.3	83.3	107.0	107.0
63		60.3	60.3	60.3	60.3	81.6	81.6	101.9	101.9
66		58.6	58.6	58.6	58.6	80.1	80.1	97.3	97.3
69	-	-	-	-	75.0	75.0	75.0	75.0	
72	-	-	-	-	75.0	75.0	75.0	75.0	
30	90	119.9	119.9	120.0	125.2	119.9	119.9	133.0	150.0
36		86.7	86.7	86.7	86.7	104.1	104.1	133.0	150.0
42		67.7	67.7	67.7	67.7	93.1	93.1	133.0	135.5
48		65.2	65.2	65.2	65.2	85.1	85.1	125.4	125.4
51		62.1	62.1	62.1	62.1	82.0	82.0	120.6	120.8
54		59.8	59.8	59.8	59.8	79.3	79.3	116.8	116.8
57		58.7	58.7	58.7	58.7	76.9	76.9	112.6	112.6
60		57.0	57.0	57.0	57.0	74.9	74.9	107.0	107.0
63		55.2	55.2	55.2	55.2	73.2	73.2	101.9	101.9
66		-	-	-	-	71.7	71.7	75.0	75.0
69	-	-	-	-	70.4	70.4	75.0	75.0	
72	-	-	-	-	69.4	69.4	75.0	75.0	
30	96	120.0	123.6	120.0	123.6	129.5	142.7	133.0	150.0
36		77.3	77.3	77.3	77.3	112.1	112.1	133.0	150.0
42		65.2	65.2	65.2	65.2	99.9	99.9	130.5	130.5
48		60.6	60.6	60.6	60.6	91.1	91.1	121.3	121.3
51		58.6	58.6	58.6	58.6	87.5	87.5	117.3	117.3
54		56.0	56.0	56.0	56.0	84.5	84.5	112.0	112.0
57		54.0	54.0	54.0	54.0	81.8	81.8	107.9	107.9
60		51.8	51.8	51.8	51.8	79.5	79.5	103.6	103.6
63		-	-	-	-	75.0	75.0	75.0	75.0
66		-	-	-	-	75.0	75.0	75.0	75.0
69	-	-	-	-	74.2	74.2	75.0	75.0	
72	-	-	-	-	72.8	72.8	75.0	75.0	
30	102	120.0	120.6	120.0	121.3	120.6	120.6	133.0	150.0
36		75.8	75.8	75.8	75.8	104.1	104.1	133.0	148.9
42		65.7	65.7	65.7	65.7	92.5	92.5	131.3	131.3
48		56.9	56.9	56.9	56.9	84.1	84.1	113.7	113.7
51		54.4	54.4	54.4	54.4	80.7	80.7	108.7	108.7
54		51.9	51.9	51.9	51.9	77.7	77.7	103.8	103.8
57		-	-	-	-	75.0	75.0	75.0	75.0
60		-	-	-	-	72.8	72.8	75.0	75.0
63		-	-	-	-	70.9	70.9	75.0	75.0
66		-	-	-	-	69.1	69.1	75.0	75.0
69	-	-	-	-	67.6	67.6	75.0	75.0	
72	-	-	-	-	66.2	66.2	75.0	75.0	

DESIGN LOAD CAPACITY - PSF									
DIM. 1 INCHES	DIM. 2 INCHES	GLASS TYPE 1				GLASS TYPE 2			
		ANCHOR OPTION 1		ANCHOR OPTION 2		ANCHOR OPTION 1		ANCHOR OPTION 2	
		EXT.(+)	INT.(-)	EXT.(+)	INT.(-)	EXT.(+)	INT.(-)	EXT.(+)	INT.(-)
30	108	112.8	118.2	118.2	118.2	112.8	112.8	133.0	150.0
36		76.1	76.1	76.1	76.1	97.1	97.1	133.0	147.1
42		62.4	62.4	62.4	62.4	86.1	86.1	124.8	124.8
48		54.0	54.0	54.0	54.0	78.1	78.1	108.0	108.0
51		50.8	50.8	50.8	50.8	74.8	74.8	101.7	101.7
54		-	-	-	-	71.9	71.9	75.0	75.0
57		-	-	-	-	69.4	69.4	75.0	75.0
60		-	-	-	-	67.2	67.2	75.0	75.0
63		-	-	-	-	65.3	65.3	75.0	75.0
66		-	-	-	-	63.6	63.6	75.0	75.0
69	-	-	-	-	62.1	62.1	75.0	75.0	
72	-	-	-	-	60.7	60.7	75.0	75.0	
30	114	114.6	114.6	114.6	114.6	121.1	121.1	133.0	150.0
36		76.0	76.0	76.0	76.0	104.1	104.1	133.0	145.6
42		59.6	59.6	59.6	59.6	92.1	92.1	119.2	119.2
48		51.1	51.1	51.1	51.1	83.3	83.3	102.2	102.2
51		-	-	-	-	75.0	75.0	75.0	75.0
54		-	-	-	-	75.0	75.0	75.0	75.0
57		-	-	-	-	73.8	73.8	75.0	75.0
60		-	-	-	-	71.4	71.4	75.0	75.0
63		-	-	-	-	69.2	69.2	75.0	75.0
66		-	-	-	-	67.3	67.3	75.0	75.0
69	-	-	-	-	65.6	65.6	75.0	75.0	
72	-	-	-	-	64.0	64.0	75.0	75.0	
30	120	110.9	110.9	110.9	110.9	114.2	114.2	133.0	150.0
36		75.8	75.8	75.8	75.8	97.9	97.9	133.0	144.2
42		57.5	57.5	57.5	57.5	86.5	86.5	115.0	115.0
48		48.5	48.5	48.5	48.5	78.1	78.1	97.0	97.0
51		-	-	-	-	74.6	74.6	75.0	75.0
54		-	-	-	-	71.6	71.6	75.0	75.0
57		-	-	-	-	69.0	69.0	75.0	75.0
60		-	-	-	-	66.6	66.6	75.0	75.0
63		-	-	-	-	64.5	64.5	75.0	75.0
66		-	-	-	-	62.6	62.6	75.0	75.0
69	-	-	-	-	61.0	61.0	75.0	75.0	
72	-	-	-	-	59.5	59.5	75.0	75.0	

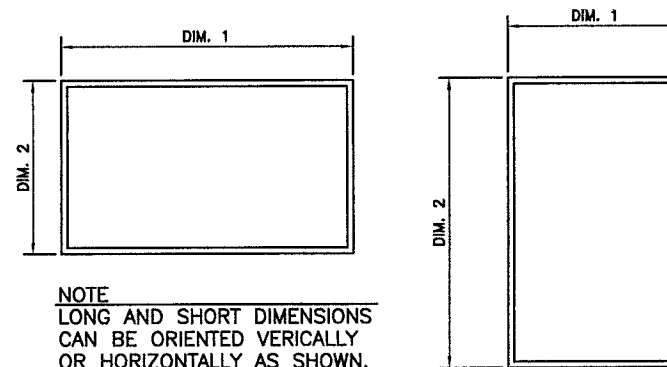

NOTE
LONG AND SHORT DIMENSIONS
CAN BE ORIENTED VERICALLY
OR HORIZONTALLY AS SHOWN.

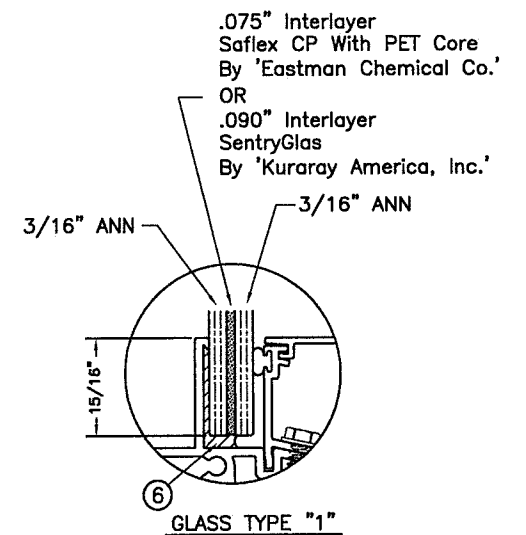

.075" Interlayer
Saflex CP With PET Core
By 'Eastman Chemical Co.'
OR

.090" Interlayer
SentryGlas
By 'Kuraray America, Inc.'

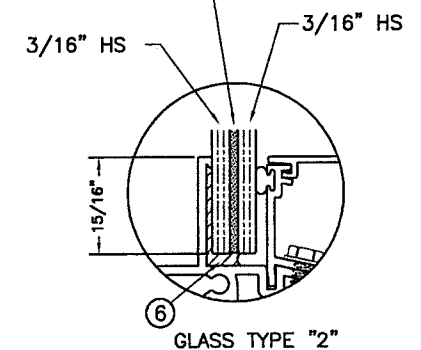

GLASS TYPES AVAILABLE

PRODUCT REVISED
as complying with the Florida
Building Code
NOA-No. 20-0519.11
Expiration Date: 06/03/2024
By: Manuel Perez
Miami-Dade Product Control

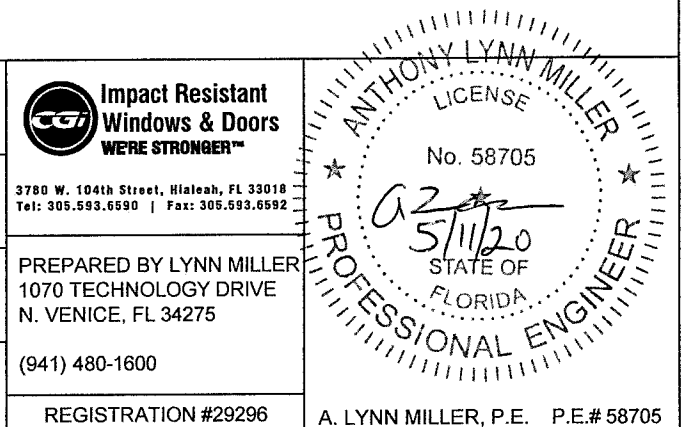

TYPICAL ANCHORS: ALSO SEE NEXT SHEET. SEE ELEV. FOR SPACING.

TYPE 'A'

1/4" DIA. HILTI KWIK-CON II (Fu=163 KSI, Fy=157 KSI)

INTO 2BY WOOD BUCKS OR WOOD STRUCTURES
1-1/2" MIN. PENETRATION INTO WOOD, 1" MIN. EDGE DISTANCE
THRU 1BY BUCKS INTO CONC. OR HOLLOW BLOCKS
1-3/8" MIN. EMBED INTO CONCRETE, 2-1/2" MIN. EDGE DISTANCE
1-1/4" MIN. EMBED INTO HOLLOW BLOCKS, 2-1/2" MIN. EDGE DISTANCE

TYPE 'B'

1/4" DIA. ULTRACON BY 'ELCO' (Fu=177 KSI, Fy=155 KSI)

INTO 2BY WOOD BUCKS OR WOOD STRUCTURES
1-1/2" MIN. PENETRATION INTO WOOD, 1" MIN. EDGE DISTANCE
THRU 1BY BUCKS INTO CONC. OR BLOCKS
1-1/4" MIN. EMBED INTO CONC., 2-1/2" MIN. EDGE DISTANCE
1-3/4" MIN. EMBED INTO FILLED BLOCKS, 2-1/2" MIN. EDGE DISTANCE

TYPE 'B+'

1/4" DIA. ULTRACON+ BY 'DEWALT' (Fu=164 KSI, Fy=148 KSI)

INTO 2BY WOOD BUCKS OR WOOD STRUCTURES
1" MIN. PENETRATION INTO WOOD, 1" MIN. EDGE DISTANCE
THRU 1BY BUCKS INTO CONC. OR BLOCKS
1" MIN. EMBED INTO CONC., 2-1/2" MIN. EDGE DISTANCE
1-3/4" MIN. EMBED INTO FILLED BLOCKS, 2-1/2" MIN. EDGE DISTANCE

TYPE 'C'

5/16" DIA. ULTRACON BY 'ELCO/DEWALT' (Fu=177 KSI, Fy=155 KSI)

INTO 2BY WOOD BUCKS OR WOOD STRUCTURES
1-7/8" MIN. PENETRATION INTO WOOD, 1-1/4" MIN. EDGE DISTANCE
THRU 1BY BUCKS INTO CONC. OR HOLLOW BLOCKS
1-1/2" MIN. EMBED INTO CONCRETE, 3-1/8" MIN. EDGE DISTANCE
1-1/4" MIN. EMBED INTO HOLLOW BLOCKS, 3-1/8" MIN. EDGE DISTANCE

ANCHOR OPTION 1:
ALL ANCHORS AS SHOWN ON SHEETS 4 & 5.

ANCHOR OPTION 2:
ANCHOR TYPES 'C' WITH 1/2" SHIM SPACE.
ANCHOR TYPES 'AA', 'BB', 'BBB', 'BB+', 'BBB+', 'D' & 'E' WITH 1/4" SHIM SPACE.

CONCRETE f'c = 3000 PSI MIN.
CONCRETE BLOCKS f'm = 2000 PSI MIN.

TYPICAL INSTALLATION DETAILS, ALSO SEE NEXT SHEET
THESE DETAILS ARE TYPICAL ON ALL FOUR SIDES OF WINDOW

INSTALLATION DETAILS THRU 1X
WOOD BUCKS INTO CONCRETE

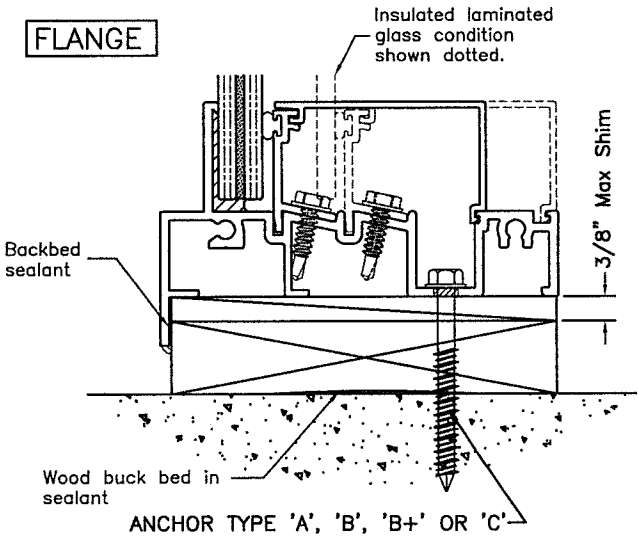

INSTALLATION DETAILS INTO 2X WOOD
BUCKS OR INTO WOOD STRUCTURES

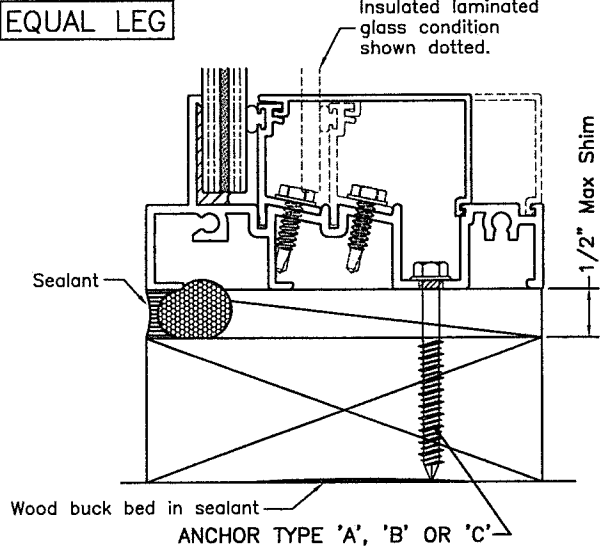
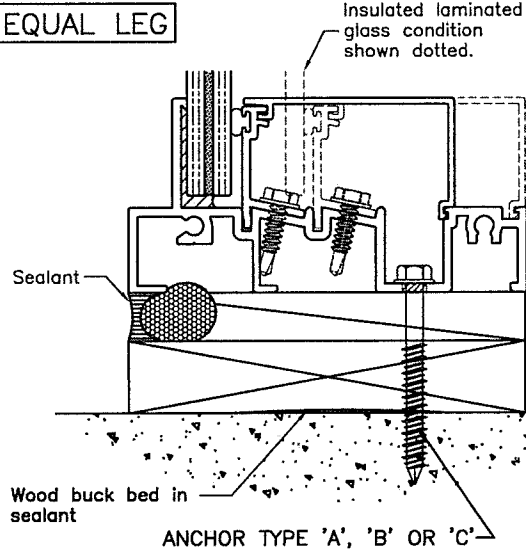
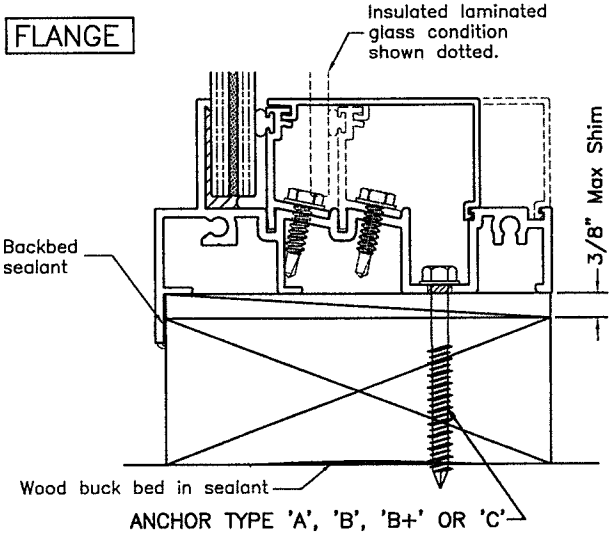

PRODUCT REVISED
as complying with the Florida
Building Code
NOA-No. **20-0519.11**
Expiration Date: **06/03/2024**
By: *Manuel Perez*
Miami-Dade Product Control

Title: SERIES 410 FIXED WINDOW - LM		Drawn By: AGK	
Description: CURB/ANCHOR INSTALLATIONS 1		Date: 06/05/19	
Revision: REFORMAT SHEET, ADD ANCHOR TYPE.		Rev. By: JR	Rev. Date: 05/07/20
Series/Model: PW-410 LM	Scale: NTS	Sheet: 4 OF 11	Drawing No. PW410LMI-NOA
		Rev: A	

**Impact Resistant
Windows & Doors**
WE'RE STRONGER™

3780 W. 104th Street, Hialeah, FL 33018
Tel: 305.593.6590 | Fax: 305.593.6592

PREPARED BY LYNN MILLER
1070 TECHNOLOGY DRIVE
N. VENICE, FL 34275

(941) 480-1600

REGISTRATION #29296

ANTHONY LYNN MILLER
LICENSE
No. 58705
5/11/20
STATE OF
FLORIDA
PROFESSIONAL ENGINEER

A. LYNN MILLER, P.E. P.E.# 58705

TYPICAL ANCHORS: ALSO SEE PREVIOUS SHEET. SEE ELEV. FOR SPACING.

TYPE 'AA'

1/4" DIA. HILTI KWIK-CON II (Fu=163 KSI, Fy=157 KSI)

DIRECTLY INTO CONCRETE

1-3/8" MIN. EMBED INTO CONCRETE, 2-1/2" MIN. EDGE DISTANCE

TYPE 'BB'

1/4" DIA. ULTRACON BY 'ELCO' (Fu=177 KSI, Fy=155 KSI)

DIRECTLY INTO CONC.

1-3/8" MIN. EMBED INTO CONC., 2-1/2" MIN. EDGE DISTANCE

TYPE 'BB+'

1/4" DIA. ULTRACON+ BY 'DEWALT' (Fu=164 KSI, Fy=148 KSI)

DIRECTLY INTO CONC.

1-3/8" MIN. EMBED INTO CONC., 2-1/2" MIN. EDGE DISTANCE

TYPE 'BBB'

1/4" DIA. ULTRACON BY 'ELCO' (Fu=177 KSI, Fy=155 KSI)

DIRECTLY INTO HOLLOW BLOCKS

1-1/4" MIN. EMBED INTO HOLLOW BLOCKS, 2-1/2" MIN. EDGE DISTANCE

TYPE 'BBB+'

1/4" DIA. ULTRACON+ BY 'DEWALT' (Fu=164 KSI, Fy=148 KSI)

DIRECTLY INTO HOLLOW BLOCKS

1-1/4" MIN. EMBED INTO HOLLOW BLOCKS, 2-1/2" MIN. EDGE DISTANCE

TYPE 'D'

#14 SMS (GRADE 2 CRS)

INTO METAL STRUCTURES

STEEL : 12 GA. MIN. (Fy = 36 KSI MIN.), 2-1/2" MIN. EDGE DISTANCE

ALUMINUM : 1/8" THK. MIN. (6063-T5 MIN.), 2-1/2" MIN. EDGE DISTANCE

TYPE 'E'

1/4" DRILL-FLEX SELF DRILLING SCREWS (GRADE 2 CRS)

INTO METAL STRUCTURES

STEEL : 12 GA. MIN. (Fy = 36 KSI MIN.), 2-1/2" MIN. EDGE DISTANCE

ALUMINUM : 1/8" THK. MIN. (6063-T5 MIN.), 2-1/2" MIN. EDGE DISTANCE

TYPICAL INSTALLATION DETAILS, ALSO SEE PREVIOUS SHEET

THESE DETAILS ARE TYPICAL ON ALL FOUR SIDES OF WINDOW

INSTALLATION DETAILS
DIRECTLY INTO CONCRETE

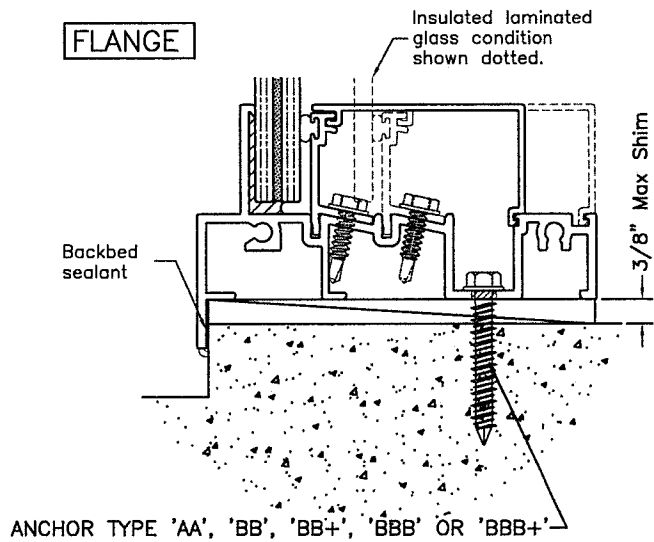

INSTALLATION DETAILS INTO METAL
STRUCTURES OR INTO APPROVED MULLIONS

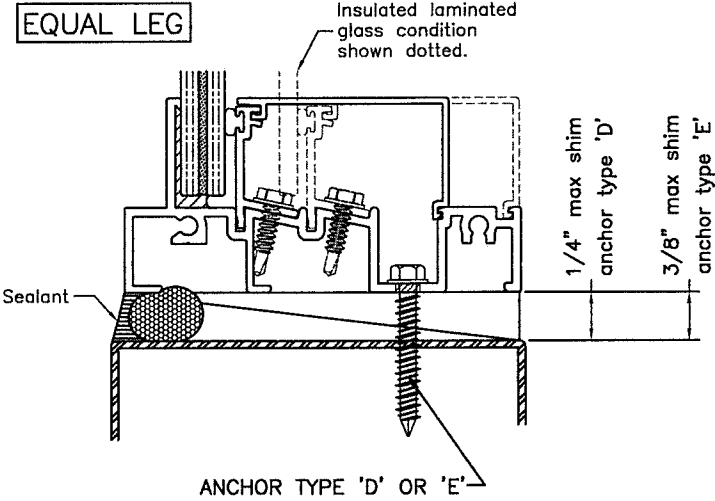
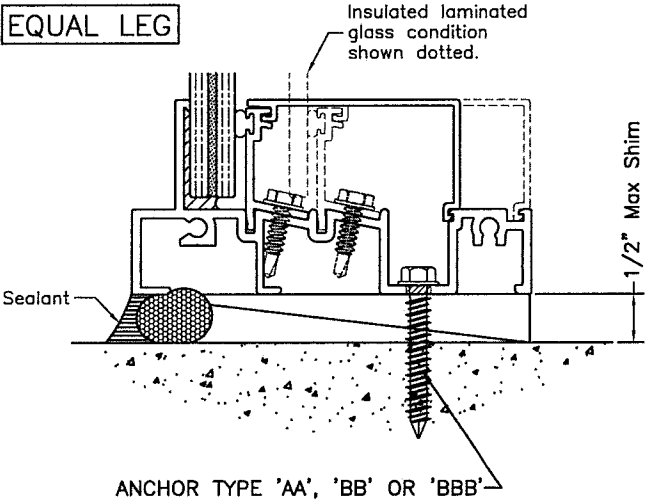
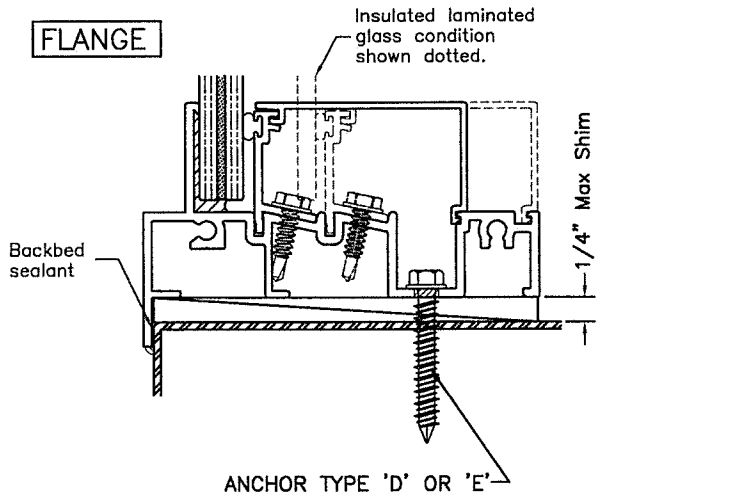

PRODUCT REVISED
as complying with the Florida
Building Code

NOA-No. **20-0519.11**

Expiration Date: **06/03/2024**

By: *Manuel Perez*
Miami-Dade Product Control

(STEEL IN CONTACT WITH ALUMINUM TO BE PLATED OR PAINTED)
INTO MIAMI-DADE COUNTY APPROVED MULLIONS (MIN. THK. = .125")

ANCHOR OPTION 1:
ALL ANCHORS AS SHOWN ON SHEETS 4 & 5.

ANCHOR OPTION 2:
ANCHOR TYPES 'C' WITH 1/2" SHIM SPACE.
ANCHOR TYPES 'AA', 'BB', 'BBB', 'BB+', 'BBB+', 'D' & 'E' WITH 1/4" SHIM SPACE.

CONCRETE f'c = 3000 PSI MIN.
CONCRETE BLOCKS f'm = 2000 PSI MIN.

Title: SERIES 410 FIXED WINDOW - LM				Drawn By: AGK		 Impact Resistant Windows & Doors WE'RE STRONGER™ 3780 W. 104th Street, Hialeah, FL 33018 Tel: 305.593.6590 Fax: 305.593.6592
Description: CURB/ANCHOR INSTALLATIONS 2				Date: 06/05/19		
Revision: NEW SHEET, ADDED ANCHOR TYPE.				Rev. By: JR	Rev. Date: 05/07/20	PREPARED BY LYNN MILLER 1070 TECHNOLOGY DRIVE N. VENICE, FL 34275 (941) 480-1600 REGISTRATION #29296
Series/Model: PW-410 LM	Scale: NTS	Sheet: 5 OF 11	Drawing No. PW410LMI-NOA		Rev: A	

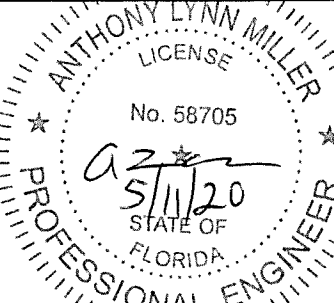
A. LYNN MILLER, P.E. P.E.# 58705

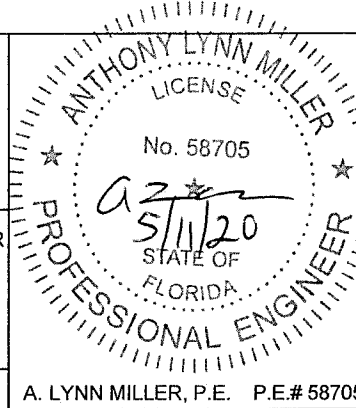

DESIGN LOAD CAPACITY - PSF (MULLION)			
WINDOW DIMS		1" X 4" X 1/8" ALUM TUBE	2" X 6" X 1/8" ALUM TUBE
WIDTH	LENGTH	EXT. (+) & INT. (-)	EXT. (+) & INT. (-)
36"	72"	150.0	150.0
42"		150.0	150.0
48"		150.0	150.0
54"		150.0	150.0
60"		150.0	150.0
66"		150.0	150.0
72"		150.0	150.0
36"	84"	150.0	150.0
42"		139.1	150.0
48"		125.2	150.0
54"		115.1	150.0
60"		107.7	150.0
66"		102.4	150.0
72"		-	150.0
36"	96"	117.8	150.0
42"		102.8	150.0
48"		91.8	141.4
54"		93.6	128.8
60"		77.4	119.3
66"		-	112.0
72"		-	106.5
36"	102"	-	150.0
42"		-	138.3
48"		-	123.2
54"		-	111.9
60"		-	103.2
66"		-	96.5
72"		-	91.3
36"	108"	-	140.2
42"		-	121.8
48"		-	108.3
54"		-	98.0
60"		-	90.2
66"		-	84.0
72"		-	79.2
36"	114"	-	124.6
42"		-	108.0
48"		-	95.9
54"		-	86.7
60"		-	79.5
66"		-	73.8
72"		-	69.4
36"	120"	-	111.4
42"		-	96.5
48"		-	85.5
54"		-	77.1
60"		-	70.6
66"		-	65.4
72"		-	61.3

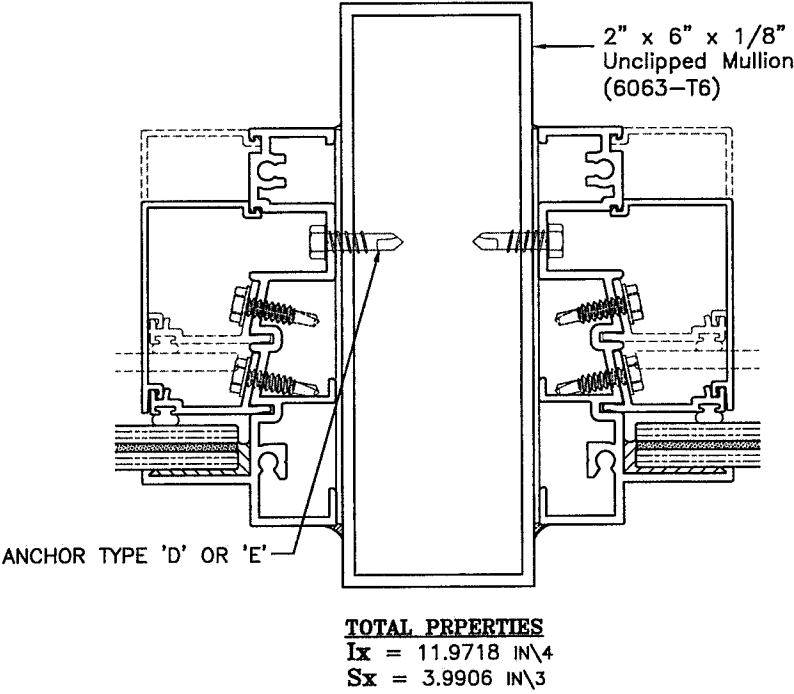
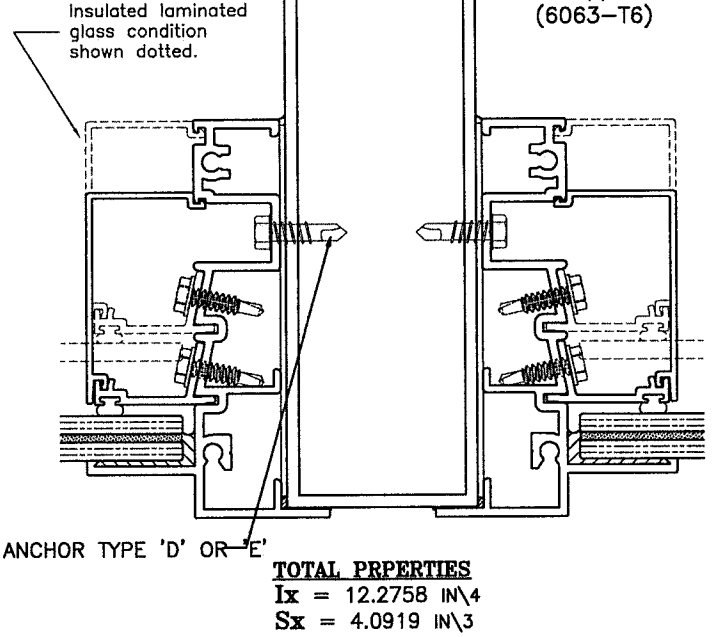
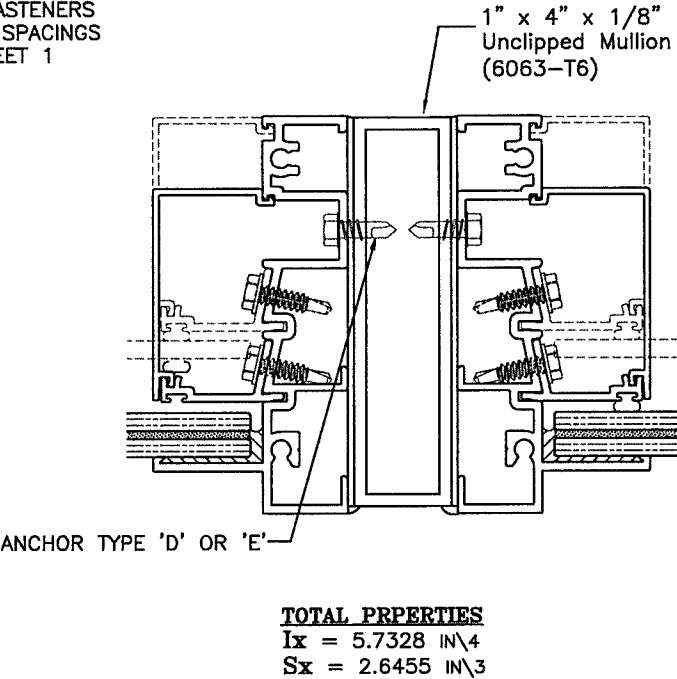
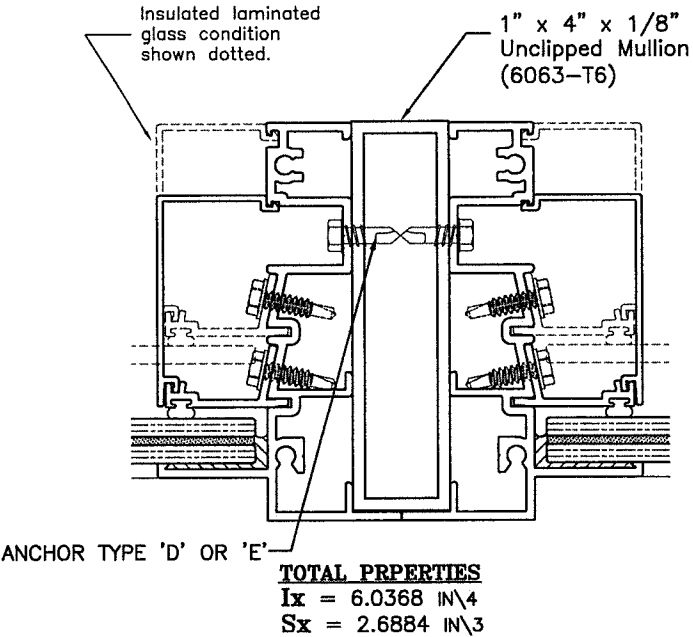
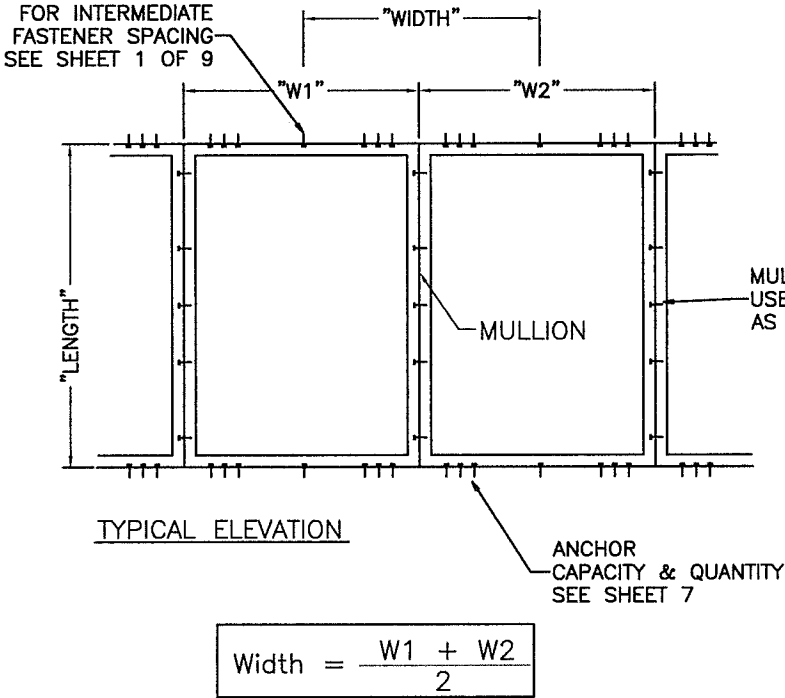

ANY SIZE OR DESIGN LOAD LESS THAN CHART IS ALLOWED.

PRODUCT REVISED
as complying with the Florida Building Code
NOA-No. **20-0519.11**
Expiration Date: **06/03/2024**
By: *Manuel Perez*
Miami-Dade Product Control

Title: SERIES 410 FIXED WINDOW - LM			Drawn By: AGK		 Impact Resistant Windows & Doors WE'RE STRONGER™ 3780 W. 104th Street, Hialeah, FL 33018 Tel: 305.593.6590 Fax: 305.593.6592
Description: MULLION LOAD CAPACITY 1			Date: 06/05/19		
Revision: NO CHANGES THIS SHEET.			Rev. By: JR	Rev. Date: 05/07/20	PREPARED BY LYNN MILLER 1070 TECHNOLOGY DRIVE N. VENICE, FL 34275 (941) 480-1600
Series/Model: PW-410 LM	Scale: NTS	Sheet: 6 OF 11	Drawing No. PW410LMI-NOA		Rev: A
					REGISTRATION #29296

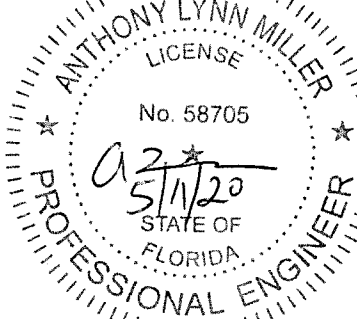

ANTHONY LYNN MILLER
LICENSE
No. 58705
A2
5/11/20
STATE OF
FLORIDA
PROFESSIONAL ENGINEER

A. LYNN MILLER, P.E. P.E.# 58705

DESIGN LOAD CAPACITY - PSF (ANCHORS AT EACH SIDE OF MULLION)													
		ANCHOR TYPE A			ANCHOR TYPE AA			ANCHOR TYPES A & AA			ANCHOR TYPES A & AA		
WINDOW DIMS.		1/4" SHIM			1/4" SHIM			3/8" SHIM			1/2" SHIM		
WIDTH	LENGTH	2 / SIDE	3 / SIDE	4 / SIDE	2 / SIDE	3 / SIDE	4 / SIDE	2 / SIDE	3 / SIDE	4 / SIDE	2 / SIDE	3 / SIDE	4 / SIDE
36"	72"	116.4	150.0	150.0	150.0	150.0	150.0	112.7	150.0	150.0	88.2	132.3	150.0
42"		99.8	149.7	150.0	150.0	150.0	150.0	96.6	144.9	150.0	75.6	113.4	150.0
48"		87.3	131.0	150.0	134.3	150.0	150.0	84.5	126.8	150.0	66.1	99.2	132.3
54"		77.6	116.4	150.0	119.4	150.0	150.0	75.1	112.7	150.0	58.8	88.2	117.6
60"		69.9	104.8	139.7	107.5	150.0	150.0	67.6	101.4	135.2	52.9	79.4	105.8
66"		63.5	95.3	127.0	97.7	146.5	150.0	61.5	92.2	122.9	48.1	72.1	96.2
72"		58.2	87.3	116.4	89.6	134.3	150.0	56.3	84.5	112.7	44.1	66.1	88.2
36"	84"	99.8	149.7	150.0	150.0	150.0	150.0	96.6	144.9	150.0	75.6	113.4	150.0
42"		85.6	128.3	150.0	131.6	150.0	150.0	82.8	124.2	150.0	64.8	97.2	129.6
48"		74.9	112.3	149.7	115.1	150.0	150.0	72.4	108.6	144.9	56.7	85.0	113.4
54"		66.5	99.8	133.1	102.3	150.0	150.0	64.4	96.6	128.8	50.4	76.5	100.8
60"		59.9	89.8	119.8	92.1	138.2	150.0	57.9	86.9	115.9	45.3	68.0	90.7
66"		54.4	81.7	108.9	83.7	125.6	150.0	52.7	79.0	105.4	41.2	61.8	82.5
72"		49.9	74.9	99.8	76.8	115.1	150.0	48.3	72.4	96.6	37.8	56.7	75.6
36"	96"	87.3	131.0	150.0	134.3	150.0	150.0	84.5	126.8	150.0	66.1	99.2	132.3
42"		74.9	112.3	149.7	115.1	150.0	150.0	72.4	108.6	144.9	56.7	85.0	113.4
48"		65.5	98.3	131.0	100.8	150.0	150.0	63.4	95.1	126.8	49.6	74.4	99.2
54"		58.2	87.3	116.4	89.6	134.3	150.0	56.3	84.5	112.7	44.1	66.1	88.2
60"		52.4	78.6	104.8	80.6	120.9	150.0	50.7	76.1	101.4	39.7	59.5	79.4
66"		47.6	71.5	95.3	73.3	109.9	146.5	46.1	69.1	92.2	36.1	54.1	72.1
72"		43.7	65.5	87.3	67.2	100.8	134.3	42.3	63.4	84.5	33.1	49.6	66.1
36"	102"	82.2	123.3	150.0	126.4	150.0	150.0	79.5	119.3	150.0	62.2	93.4	124.5
42"		70.5	105.7	140.9	108.4	150.0	150.0	68.2	102.3	136.3	53.4	80.0	106.7
48"		61.6	92.5	123.3	94.8	142.2	150.0	59.6	89.5	119.3	46.7	70.0	93.4
54"		54.8	82.2	109.6	84.3	126.4	150.0	53.0	79.5	106.0	41.5	62.2	83.0
60"		49.3	74.0	98.6	75.9	113.8	150.0	47.7	71.6	95.4	37.3	56.0	74.7
66"		44.8	67.3	89.7	69.0	103.4	137.9	43.4	65.1	86.8	34.0	50.9	67.9
72"		41.1	61.6	82.2	63.2	94.8	126.4	39.8	59.6	79.5	31.1	46.7	62.2
36"	108"	77.6	116.4	150.0	119.4	150.0	150.0	75.1	112.7	150.0	58.8	88.2	117.6
42"		66.5	99.8	133.1	102.3	150.0	150.0	64.4	96.6	128.8	50.4	75.6	100.8
48"		58.2	87.3	116.4	89.6	134.3	150.0	56.3	84.5	112.7	44.1	66.1	88.2
54"		51.8	77.6	103.5	79.6	119.4	150.0	50.1	75.1	100.1	39.2	58.8	78.4
60"		46.6	69.9	93.2	71.6	107.5	143.3	45.1	67.6	90.1	35.3	52.9	70.5
66"		42.3	63.5	84.7	65.1	97.7	130.3	41.0	61.5	81.9	32.1	48.1	64.1
72"		38.8	58.2	77.6	59.7	89.6	119.4	37.6	56.3	75.1	29.4	44.1	58.8
36"	114"	73.5	110.3	147.1	113.1	150.0	150.0	71.2	106.7	142.3	55.7	83.5	111.4
42"		63.0	94.6	126.1	97.0	145.4	150.0	61.0	91.5	122.0	47.7	71.6	95.5
48"		55.2	82.7	110.3	84.8	27.3	150.0	53.4	80.1	106.7	41.8	62.7	83.5
54"		49.0	73.5	98.1	75.4	113.1	150.0	47.4	71.2	94.9	37.1	55.7	74.3
60"		44.1	66.2	88.3	67.9	101.8	135.7	42.7	64.0	85.4	33.4	50.1	66.8
66"		40.1	60.2	80.2	61.7	92.6	123.4	38.8	58.2	77.6	30.4	45.6	60.8
72"		36.8	55.2	73.5	56.6	84.8	113.1	35.6	53.4	71.2	27.8	41.8	55.7
36"	120"	69.9	104.8	139.7	107.5	150.0	150.0	67.6	101.4	135.2	52.9	79.4	105.8
42"		59.9	89.8	119.8	92.1	138.2	150.0	57.9	86.9	115.9	45.3	68.0	90.7
48"		52.4	78.6	104.8	80.6	120.9	150.0	50.7	76.1	101.4	39.7	59.5	79.4
54"		46.6	69.9	93.2	71.6	107.5	143.3	45.1	67.6	90.1	35.3	52.9	70.5
60"		41.9	62.9	83.8	64.5	96.7	129.0	40.6	60.8	81.1	31.7	47.6	63.5
66"		38.1	57.2	76.2	58.6	87.9	117.2	36.9	55.3	73.7	28.9	43.3	57.7
72"		34.9	52.4	69.9	53.7	80.6	107.5	33.8	50.7	67.6	26.5	39.7	52.9

INTERPOLATION FROM THESE CHARTS IS ALLOWED.

2, 3 OR 4 SCREWS ON EACH SIDE
OF MULLION (REFER TO CHARTS)

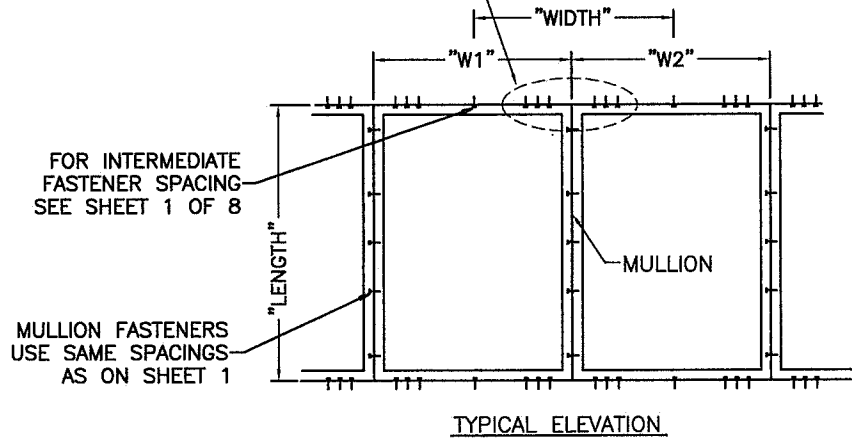

2, 3 OR 4 SCREWS ON EACH SIDE
OF MULLION (REFER TO CHARTS)

$$\text{Width} = \frac{W1 + W2}{2}$$

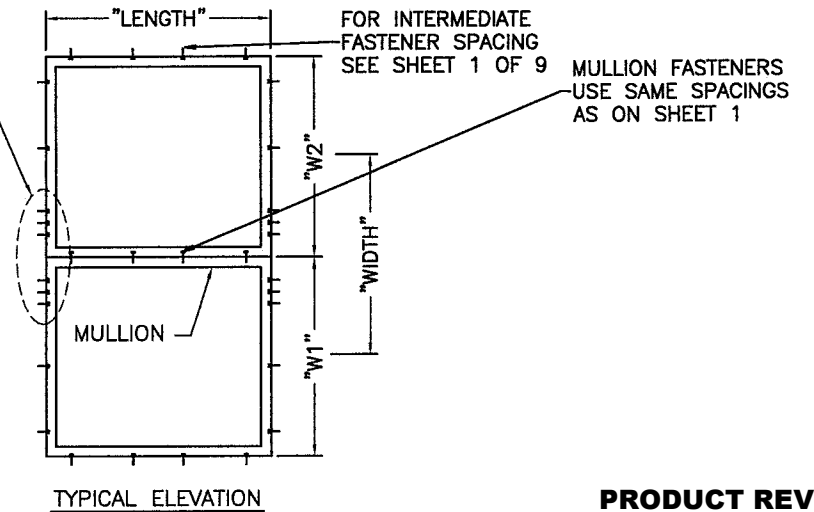

PRODUCT REVISED
as complying with the Florida
Building Code
NOA-No. **20-0519.11**
Expiration Date: **06/03/2024**
By: *Manuel Perez*
Miami-Dade Product Control

Title: SERIES 410 FIXED WINDOW - LM		Drawn By: AGK		 3780 W. 104th Street, Hialeah, FL 33018 Tel: 305.593.6590 Fax: 305.593.6592
Description: MULLION LOAD CAPACITY 2		Date: 06/05/19		
Revision: NO CHANGES THIS SHEET.		Rev. By: JR	Rev. Date: 05/07/20	PREPARED BY LYNN MILLER 1070 TECHNOLOGY DRIVE N. VENICE, FL 34275 (941) 480-1600
Series/Model: PW-410 LM	Scale: NTS	Sheet: 7 OF 11	Drawing No. PW410LMI-NOA	Rev: A
				REGISTRATION #29296
				A. LYNN MILLER, P.E. P.E.# 58705

DESIGN LOAD CAPACITY - PSF (ANCHORS AT EACH SIDE OF MULLION)																									
		ANCHOR TYPES B & B+			ANCHOR TYPES BB & BB+			ANCHOR TYPES BBB & BBB+			ANCHORS TYPES B, BB, BBB, B+, BB+ & BBB+			ANCHORS TYPES B, BB, BBB, B+, BB+ & BBB+			ANCHOR TYPE C			ANCHOR TYPE D & E			ANCHOR TYPE E		
WINDOW DIMS.		1/4" SHIM			1/4" SHIM			1/4" SHIM			3/8" SHIM			1/2" SHIM			1/2" SHIM			1/4" SHIM			3/8" SHIM		
WIDTH	LENGTH	2 / SIDE	3 / SIDE	4 / SIDE	2 / SIDE	3 / SIDE	4 / SIDE	2 / SIDE	3 / SIDE	4 / SIDE	2 / SIDE	3 / SIDE	4 / SIDE	2 / SIDE	3 / SIDE	4 / SIDE	2 / SIDE	3 / SIDE	4 / SIDE	2 / SIDE	3 / SIDE	4 / SIDE	2 / SIDE	3 / SIDE	4 / SIDE
36"	72"	105.8	150.0	150.0	150.0	150.0	150.0	131.1	150.0	150.0	89.2	133.8	150.0	69.4	104.1	138.8	128.9	150.0	150.0	150.0	150.0	150.0	82.8	124.2	150.0
42"		90.7	136.0	150.0	129.5	150.0	150.0	112.4	150.0	150.0	76.5	114.7	150.0	59.5	89.2	118.9	110.5	150.0	150.0	145.9	150.0	150.0	71.0	106.5	141.9
48"		79.3	119.0	150.0	113.3	150.0	150.0	98.3	147.5	150.0	66.9	100.4	133.8	52.0	78.1	104.1	96.7	145.0	150.0	127.7	150.0	150.0	62.1	93.2	124.2
54"		70.5	105.8	141.0	100.7	150.0	150.0	87.4	131.1	150.0	59.5	89.2	118.9	46.3	69.4	92.5	85.9	128.9	150.0	113.5	150.0	150.0	55.2	82.8	110.4
60"		63.5	95.2	126.9	90.7	136.0	150.0	78.7	118.0	150.0	53.5	80.3	107.0	41.6	62.4	83.3	77.3	116.0	150.0	102.1	150.0	150.0	49.7	74.5	99.4
66"		57.7	86.5	115.4	82.4	123.6	150.0	71.5	107.3	143.0	48.7	73.0	97.3	37.8	56.8	75.7	70.3	105.5	140.6	92.8	139.3	150.0	45.2	67.7	90.3
72"		52.9	79.3	105.8	75.6	113.3	150.0	65.6	98.3	131.1	44.6	66.9	89.2	34.7	52.0	69.4	64.4	96.7	128.9	85.1	127.7	150.0	41.4	62.1	82.8
36"	84"	90.7	136.0	150.0	129.5	150.0	150.0	112.4	150.0	150.0	76.5	114.7	150.0	59.5	89.2	118.9	110.5	150.0	150.0	145.9	150.0	150.0	71.0	106.5	141.9
42"		77.7	116.6	150.0	111.0	150.0	150.0	96.3	144.5	150.0	65.5	98.3	131.1	51.0	76.5	101.9	94.7	142.0	150.0	125.1	150.0	150.0	60.8	91.2	121.7
48"		68.0	102.0	136.0	97.1	145.7	150.0	84.3	126.4	150.0	57.3	86.0	114.7	44.6	66.9	89.2	82.9	124.3	150.0	109.4	150.0	150.0	53.2	79.8	106.5
54"		60.4	90.7	120.9	86.3	129.5	150.0	74.9	112.4	149.8	51.0	76.5	101.9	39.6	59.5	79.3	73.7	110.5	147.3	97.3	145.9	150.0	47.3	71.0	94.6
60"		54.4	81.6	108.8	77.7	116.6	150.0	67.4	101.1	134.9	45.9	68.8	91.7	35.7	53.5	71.4	66.3	99.4	132.6	87.5	131.3	150.0	42.6	63.9	85.2
66"		49.5	74.2	98.9	70.6	106.0	141.3	61.3	91.9	122.6	41.7	62.6	83.4	32.4	48.7	64.9	60.3	90.4	120.5	79.6	119.4	150.0	38.7	58.1	77.4
72"		45.3	68.0	90.7	64.8	97.1	129.5	56.2	84.3	112.4	38.2	57.3	76.5	29.7	44.6	59.5	55.2	82.9	110.5	73.0	109.4	145.9	35.5	53.2	71.0
36"	96"	79.3	119.0	150.0	113.3	150.0	150.0	98.3	147.5	150.0	66.9	100.4	133.8	52.0	78.1	104.1	96.7	145.0	150.0	127.7	150.0	150.0	62.1	93.2	124.2
42"		68.0	102.0	136.0	97.1	145.7	150.0	84.3	126.4	150.0	57.3	86.0	114.7	44.6	66.9	89.2	82.9	124.3	150.0	109.4	150.0	150.0	53.2	79.8	106.5
48"		59.5	89.3	119.0	85.0	127.5	150.0	73.8	110.6	147.5	50.2	75.3	100.4	39.0	58.5	78.1	72.5	108.8	145.0	95.8	143.6	150.0	46.6	69.9	93.2
54"		52.9	79.3	105.8	75.6	113.3	150.0	65.6	98.3	131.1	44.6	66.9	89.2	34.7	52.0	69.4	64.4	96.7	128.9	85.1	127.7	150.0	41.4	62.1	82.8
60"		47.6	71.4	95.2	68.0	102.0	136.0	59.0	88.5	118.0	40.1	60.2	80.3	31.2	46.8	62.4	58.0	87.0	116.0	76.6	114.9	150.0	37.3	55.9	74.5
66"		43.3	64.9	86.5	61.8	92.7	123.6	53.6	80.5	107.3	36.5	54.7	73.0	28.4	42.6	56.8	52.7	79.1	105.5	69.6	104.5	139.3	33.9	50.8	67.7
72"		39.7	59.5	79.3	56.7	85.0	113.3	49.2	73.8	98.3	33.5	50.2	66.9	26.0	39.0	52.0	48.3	72.5	96.7	63.8	95.8	127.7	31.1	46.6	62.1
36"	102"	74.7	112.0	149.3	106.7	150.0	150.0	92.5	138.8	150.0	63.0	94.4	125.9	49.0	73.5	97.9	91.0	136.5	150.0	120.2	150.0	150.0	58.4	87.7	116.9
42"		64.0	96.0	128.0	91.4	137.1	150.0	79.3	119.0	150.0	54.0	81.0	107.9	42.0	63.0	84.0	78.0	117.0	150.0	103.0	150.0	150.0	50.1	75.1	100.2
48"		56.0	84.0	112.0	80.0	120.0	150.0	69.4	104.1	138.8	47.2	70.8	94.4	36.7	55.1	73.5	68.2	102.4	136.5	90.1	135.2	150.0	43.8	65.8	87.7
54"		49.8	74.7	99.6	71.1	106.7	142.2	61.7	92.5	123.4	42.0	63.0	84.0	32.6	49.0	65.3	60.7	91.0	121.3	80.1	120.2	150.0	39.0	58.4	77.9
60"		44.8	67.2	89.6	64.0	96.0	128.0	55.5	83.3	111.1	37.8	56.7	75.6	29.4	44.1	58.8	54.6	81.9	109.2	72.1	108.1	144.2	35.1	52.6	70.1
66"		40.7	61.1	81.5	58.2	87.3	116.4	50.5	75.7	101.0	34.3	51.5	68.7	26.7	40.1	53.4	49.6	74.4	99.3	65.5	98.3	131.1	31.9	47.8	63.8
72"		37.3	56.0	74.7	53.3	80.0	106.7	46.3	69.4	92.5	31.5	47.2	63.0	24.5	36.7	49.0	45.5	68.2	91.0	60.1	90.1	120.2	29.2	43.8	58.4
36"	108"	70.5	105.8	141.0	100.7	150.0	150.0	87.4	131.1	150.0	59.5	89.2	118.9	46.3	69.4	92.5	85.9	128.9	150.0	113.5	150.0	150.0	55.2	82.8	110.4
42"		60.4	90.7	120.9	86.3	129.5	150.0	74.9	112.4	149.8	51.0	76.5	101.9	39.6	59.5	79.3	73.7	110.5	147.3	97.3	145.9	150.0	47.3	71.0	94.6
48"		52.9	79.3	105.8	75.6	113.3	150.0	65.6	98.3	131.1	44.6	66.9	89.2	34.7	52.0	69.4	64.4	96.7	128.9	85.1	127.7	150.0	41.4	62.1	82.8
54"		47.0	70.5	94.0	67.2	100.7	134.3	58.3	87.4	116.5	39.6	59.5	79.3	30.8	46.3	61.7	57.3	85.9	114.6	75.7	113.5	150.0	36.8	55.2	73.6
60"		42.3	63.5	84.6	60.4	90.7	120.9	52.4	78.7	104.9	35.7	53.5	71.4	27.8	41.6	55.5	51.6	77.3	103.1	68.1	102.1	136.2	33.1	49.7	66.2
66"		38.5	57.7	76.9	54.9	82.4	109.9	47.7	71.5	95.4	32.4	48.7	64.9	25.2	37.8	50.5	46.9	70.3	93.7	61.9	92.8	123.8	30.1	45.2	60.2
72"		35.3	52.9	70.5	50.4	75.6	100.7	43.7	65.6	87.4	29.7	44.6	59.5	23.1	34.7	46.3	43.0	64.4	85.9	56.7	85.1	113.5	27.6	41.4	55.2
36"	114"	66.8	100.2	133.6	95.4	143.2	150.0	82.8	124.2	150.0	56.3	84.5	112.7	43.8	65.7	87.6	81.4	122.1	150.0	107.5	150.0	150.0	52.3	78.4	104.6
42"		57.3	85.9	114.5	81.8	122.7	150.0	71.0	106.5	142.0	48.3	72.4	96.6	37.6	56.3	75.1	69.8	104.7	139.5	92.2	138.2	150.0	44.8	67.2	89.6
48"		50.1	75.2	100.2	71.6	107.4	143.2	62.1	93.2	124.2	42.3	63.4	84.5	32.9	49.3	65.7	61.1	91.6	122.1	80.6	120.9	150.0	39.2	58.8	78.4
54"		44.5	66.8	89.1	63.6	95.4	127.3	55.2	82.8	110.4	37.6	56.3	75.1	29.2	43.8	58.4	54.3	81.4	108.5	71.7	107.5	143.3	34.9	52.	

DESIGN LOAD CAPACITY - PSF (MULLION) 1" X 4" X 1/8" ALUM TUBE			
WINDOW DIMS.		LAMINATED GLASS	INSUL. LAM. GLASS
WIDTH	LENGTH	EXT.(+) & INT.(-)	EXT.(+) & INT.(-)
72"	72"	100.0	80.0
36"	84"	100.0	100.0
48"		90.0	57.0
68"		59.0	37.0

ANY SIZE OR DESIGN LOAD LESS THAN CHART IS ALLOWED.

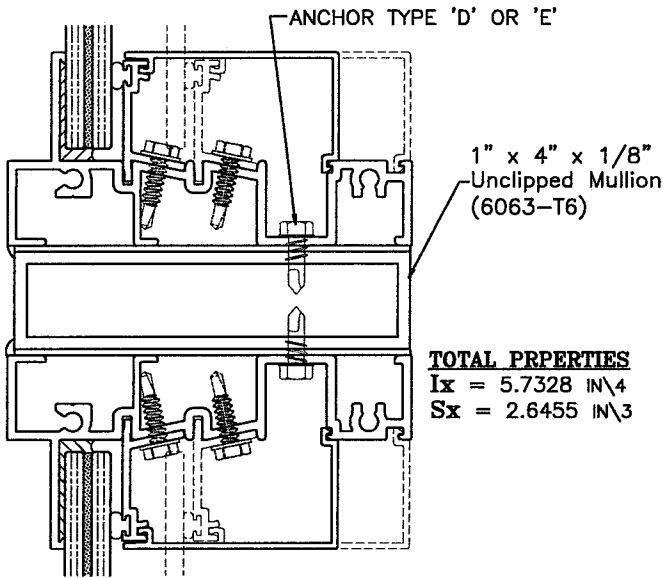
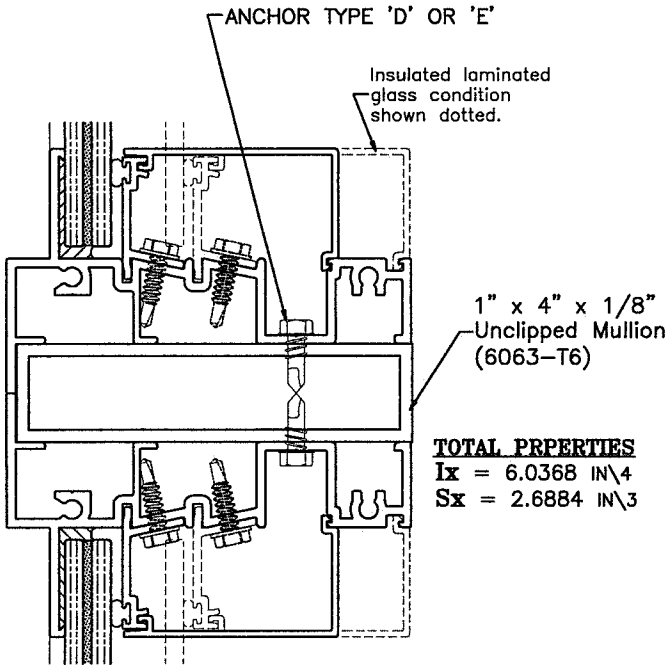

DESIGN LOAD CAPACITY - PSF (MULLION) 2" X 6" X 1/8" ALUM TUBE			
WINDOW DIMS.		LAMINATED GLASS	INSUL. LAM. GLASS
WIDTH	LENGTH	EXT.(+) & INT.(-)	EXT.(+) & INT.(-)
84"	72"	100.0	100.0
60"	96"	100.0	100.0
84"		75.0	75.0
60"	108"	75.0	72.0
72"		68.0	58.0
48"	120"	75.0	68.0
60"		60.0	51.0
72"		49.0	36.0

ANY SIZE OR DESIGN LOAD LESS THAN CHART IS ALLOWED.

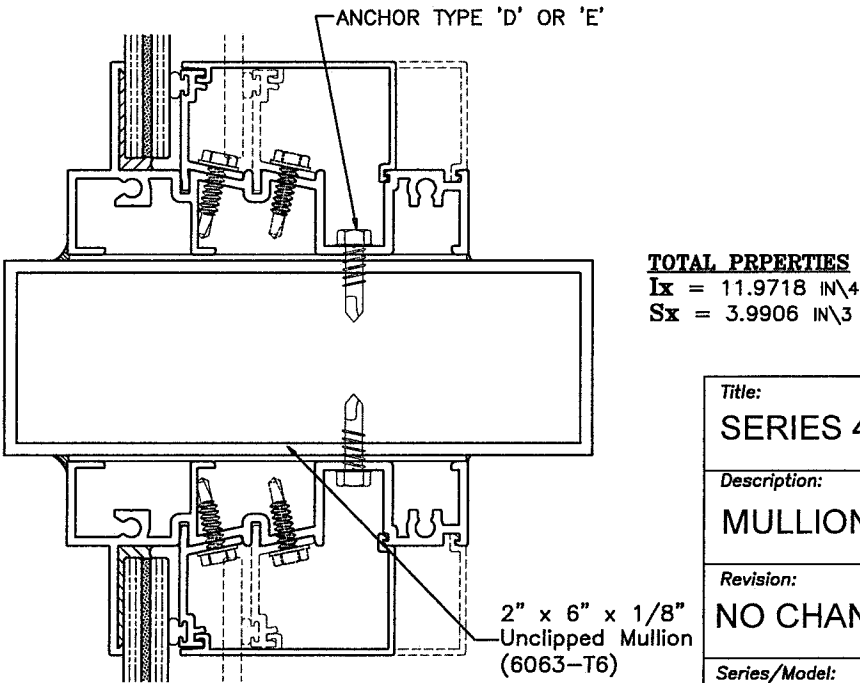
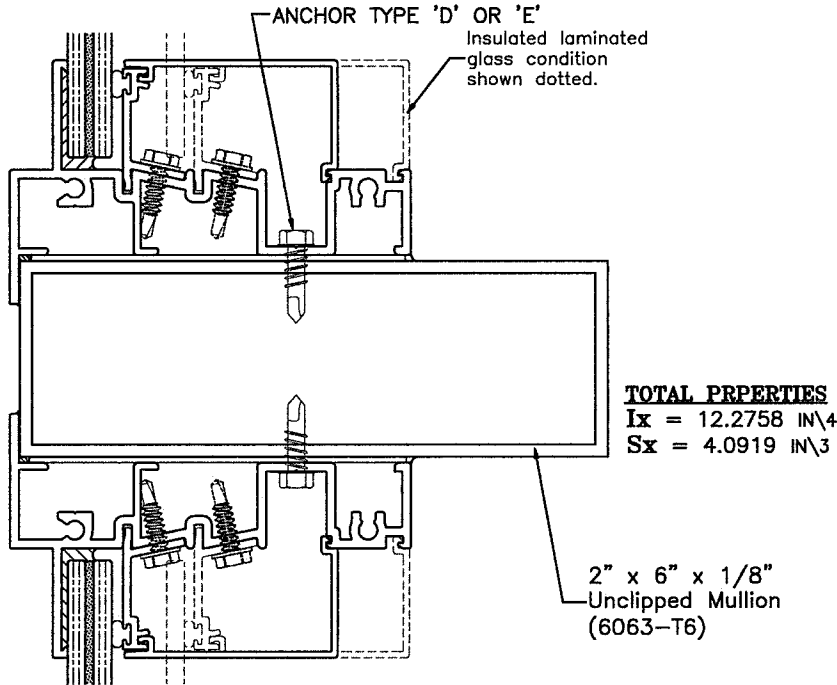

ANCHORS AT EACH SIDE OF MULLION
(2) FOR 1X4 TUBE
(3) FOR 2X6 TUBE

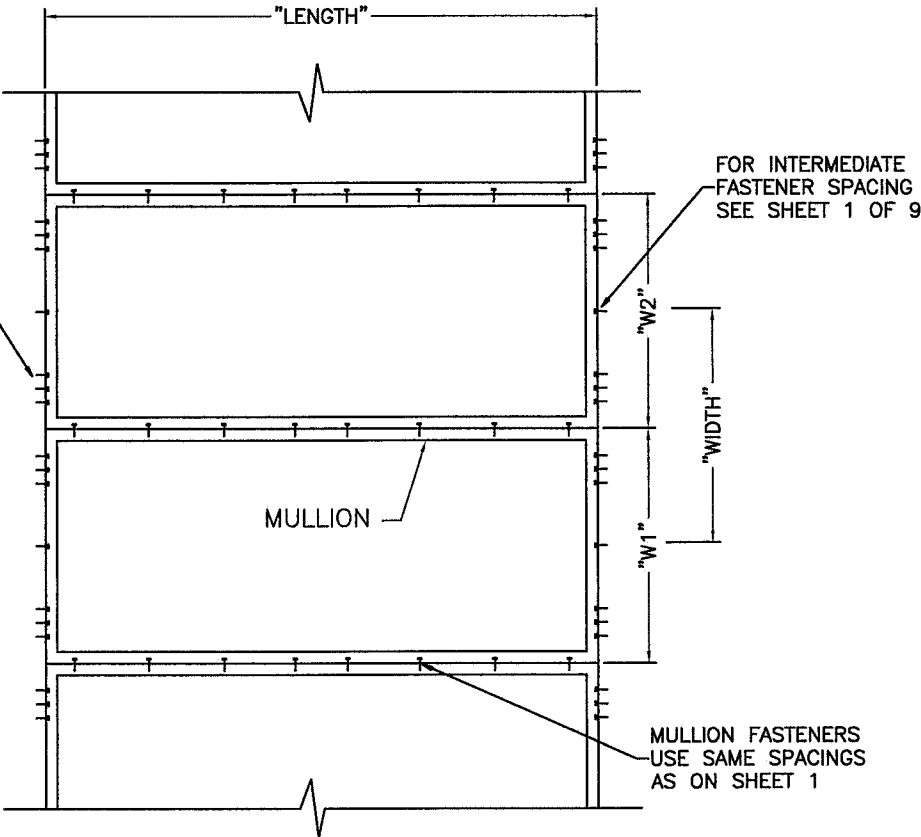

TYPICAL ELEVATION

$$\text{Width} = \frac{W1 + W2}{2}$$
$$W2 \leq W1$$

PRODUCT REVISED
as complying with the Florida
Building Code
NOA-No. **20-0519.11**
Expiration Date: **06/03/2024**
By: *Manuel Perez*
Miami-Dade Product Control

Title: SERIES 410 FIXED WINDOW - LM			Drawn By: AGK		 Impact Resistant Windows & Doors WERE STRONGER™ 3780 W. 104th Street, Hialeah, FL 33018 Tel: 305.593.6590 Fax: 305.593.6592
Description: MULLION LOAD CAPACITY 4			Date: 06/05/19		
Revision: NO CHANGES THIS SHEET.			Rev. By: JR	Rev. Date: 05/07/20	PREPARED BY LYNN MILLER 1070 TECHNOLOGY DRIVE N. VENICE, FL 34275 (941) 480-1600 REGISTRATION #29296
Series/Model: PW-410 LM	Scale: NTS	Sheet: 9 OF 11	Drawing No. PW410LMI-NOA		
					A. LYNN MILLER, P.E. P.E.# 58705

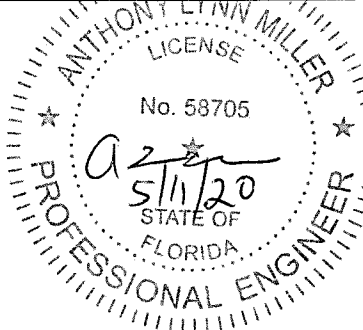

DESIGN LOAD CAPACITY - PSF				
WINDOW DIMS		ANCHOR TYPES A, B, B+, AA, BB & BB+		ANCHOR TYPES BBB & BBB+
DIM. 1	DIM. 2	AT 16" O.C.	AT 8" O.C.	AT 16" O.C.
30"	48"	150.0	150.0	150.0
36"		150.0	150.0	150.0
42"		150.0	150.0	150.0
48"		150.0	150.0	150.0
51"		150.0	150.0	150.0
57"		150.0	150.0	150.0
60"		150.0	150.0	150.0
63"		150.0	150.0	150.0
66"		150.0	150.0	150.0
69"		150.0	150.0	150.0
72"		148.8	150.0	150.0
30"	54"	150.0	150.0	150.0
36"		150.0	150.0	150.0
42"		150.0	150.0	150.0
48"		150.0	150.0	150.0
51"		150.0	150.0	150.0
57"		150.0	150.0	150.0
60"		150.0	150.0	150.0
63"		150.0	150.0	150.0
66"		150.0	150.0	150.0
69"		150.0	150.0	150.0
72"		141.0	150.0	150.0
30"	60"	150.0	150.0	150.0
36"		150.0	150.0	150.0
42"		150.0	150.0	150.0
48"		150.0	150.0	150.0
51"		150.0	150.0	150.0
57"		150.0	150.0	150.0
60"		150.0	150.0	150.0
63"		150.0	150.0	150.0
66"		150.0	150.0	150.0
69"		146.5	150.0	150.0
72"		136.0	150.0	150.0
30"	66"	150.0	150.0	150.0
36"		150.0	150.0	150.0
42"		150.0	150.0	150.0
48"		150.0	150.0	150.0
51"		150.0	150.0	150.0
57"		150.0	150.0	150.0
60"		150.0	150.0	150.0
63"		150.0	150.0	150.0
66"		150.0	150.0	150.0
69"		144.2	150.0	150.0
72"		133.1	150.0	150.0
30"	72"	150.0	150.0	150.0
36"		150.0	150.0	150.0
42"		150.0	150.0	150.0
48"		148.8	150.0	150.0
51"		144.5	150.0	150.0
57"		138.2	150.0	150.0
60"		136.0	150.0	150.0
63"		134.3	150.0	150.0
66"		133.1	150.0	150.0
69"		132.5	150.0	150.0
72"		132.2	150.0	150.0

INTERPOLATION FROM THESE CHARTS IS ALLOWED.

DESIGN LOAD CAPACITY - PSF				
WINDOW DIMS		ANCHOR TYPES A, B, B+, AA, BB & BB+		ANCHOR TYPES BBB & BBB+
DIM. 1	DIM. 2	AT 16" O.C.	AT 8" O.C.	AT 16" O.C.
30"	78"	150.0	150.0	150.0
36"		150.0	150.0	150.0
42"		150.0	150.0	150.0
48"		150.0	150.0	150.0
51"		150.0	150.0	150.0
57"		145.8	150.0	150.0
60"		142.8	150.0	150.0
63"		140.4	150.0	150.0
66"		138.5	150.0	150.0
69"		137.0	150.0	150.0
72"		136.0	150.0	150.0
30"	84"	150.0	150.0	150.0
36"		150.0	150.0	150.0
42"		150.0	150.0	150.0
48"		142.8	150.0	150.0
51"		137.8	150.0	150.0
57"		130.0	150.0	150.0
60"		126.9	150.0	150.0
63"		124.3	150.0	150.0
66"		122.2	150.0	150.0
69"		120.4	150.0	149.2
72"		119.0	150.0	147.5
30"	90"	150.0	150.0	150.0
36"		150.0	150.0	150.0
42"		141.9	150.0	150.0
48"		129.8	150.0	150.0
51"		125.0	150.0	150.0
57"		117.3	150.0	145.4
60"		114.2	150.0	141.6
63"		111.6	150.0	138.3
66"		109.3	150.0	135.5
69"		107.4	150.0	133.1
72"		105.8	150.0	131.1
30"	96"	150.0	150.0	150.0
36"		150.0	150.0	150.0
42"		150.0	150.0	150.0
48"		138.8	150.0	150.0
51"		133.4	150.0	150.0
57"		124.7	150.0	150.0
60"		121.2	150.0	150.0
63"		118.1	150.0	146.4
66"		115.4	150.0	143.0
69"		113.1	150.0	140.1
72"		111.1	150.0	137.7
30"	102"	150.0	150.0	150.0
36"		150.0	150.0	150.0
42"		141.0	150.0	150.0
48"		128.2	150.0	150.0
51"		123.0	150.0	150.0
57"		114.5	150.0	142.0
60"		111.1	150.0	137.7
63"		108.0	150.0	133.9
66"		105.4	150.0	130.6
69"		103.0	150.0	127.7
72"		101.0	150.0	125.2

DESIGN LOAD CAPACITY - PSF				
WINDOW DIMS		ANCHOR TYPES A, B, B+, AA, BB & BB+		ANCHOR TYPES BBB & BBB+
DIM. 1	DIM. 2	AT 16" O.C.	AT 8" O.C.	AT 16" O.C.
30"	108"	150.0	150.0	150.0
36"		148.1	150.0	150.0
42"		131.3	150.0	150.0
48"		119.0	150.0	147.5
51"		114.0	150.0	141.3
57"		105.9	150.0	131.2
60"		102.5	150.0	127.1
63"		99.6	150.0	123.4
66"		96.9	150.0	120.1
69"		94.6	150.0	117.3
72"		92.6	150.0	114.7
30"	114"	150.0	150.0	150.0
36"		150.0	150.0	150.0
42"		140.4	150.0	150.0
48"		126.9	150.0	150.0
51"		121.5	150.0	150.0
57"		112.5	150.0	139.5
60"		108.8	150.0	134.9
63"		105.5	150.0	130.8
66"		102.6	150.0	127.1
69"		100.0	150.0	123.9
72"		97.6	150.0	121.0
30"	120"	150.0	150.0	150.0
36"		149.3	150.0	150.0
42"		131.9	150.0	150.0
48"		119.0	150.0	147.5
51"		113.8	150.0	141.0
57"		105.1	150.0	130.3
60"		101.5	150.0	125.9
63"		98.4	150.0	121.9
66"		95.5	150.0	118.4
69"		92.9	150.0	115.2
72"		90.7	150.0	112.4

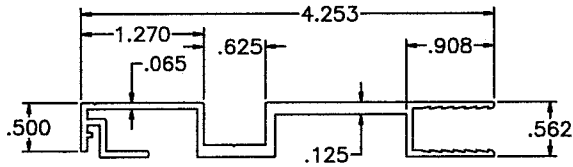

ALUMINUM BUCK
6063-T6

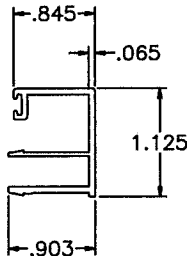

OPTIONAL COVER
6063-T6

ALUMINUM BUCK FRAMING DETAILS

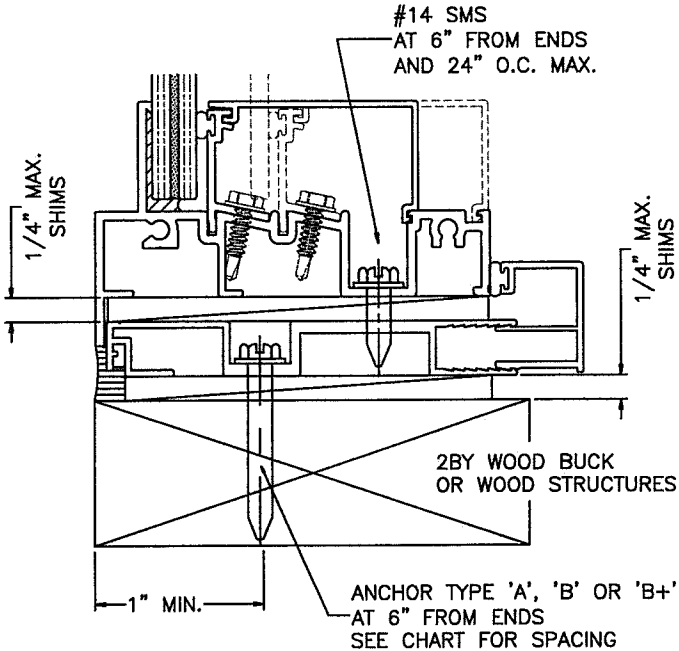
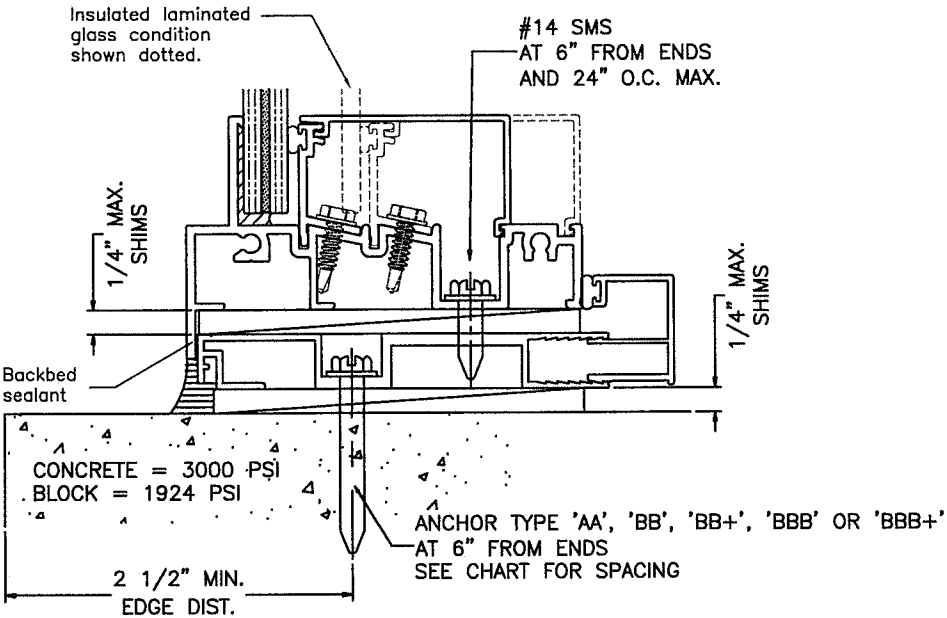

TYPICAL INSTALLATION DETAIL
ON ALL FOUR SIDES

PRODUCT REVISED
as complying with the Florida
Building Code
NOA-No. **20-0519.11**
Expiration Date: **06/03/2024**
By: *Manuel Perez*
Miami-Dade Product Control

Title: SERIES 410 FIXED WINDOW - LM			Drawn By: AGK	
Description: ANCHOR LOAD CAPACITY			Date: 06/05/19	
Revision: ADDED ANCHOR TYPES.			Rev. By: JR	Rev. Date: 05/07/20
Series/Model: PW-410 LM	Scale: NTS	Sheet: 10 OF 11	Drawing No. PW410LMI-NOA	Rev: A



3780 W. 104th Street, Hialeah, FL 33018
Tel: 305.593.6590 | Fax: 305.593.6592

PREPARED BY LYNN MILLER
1070 TECHNOLOGY DRIVE
N. VENICE, FL 34275

(941) 480-1600

REGISTRATION #29296

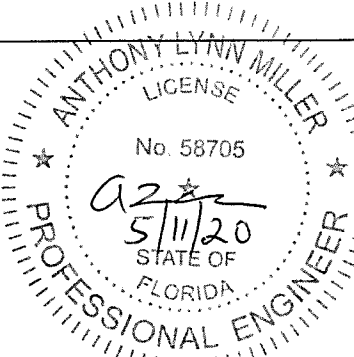

A. LYNN MILLER, P.E. P.E.# 58705

Bill of Materials

Item	Part No. or Name	Qty.	Description	Material	Manufacturer / Supplier	Remarks
①	AL700	Varies	Main Frame (Flange)	Aluminum 6063-T6	Custom Extruded for CGI	Continuous on 4 sides
②	AL703	Varies	Main Frame (Equal Leg)	Aluminum 6063-T6	Custom Extruded for CGI	Continuous on 4 sides
③	AL701	Varies	Glass Stop	Aluminum 6063-T6	Custom Extruded for CGI	Continuous on 4 sides
④	AL702	Varies	Standard Cover	Aluminum 6063-T5	Custom Extruded for CGI	Continuous on 4 sides
⑤	Glass Stop Screw	Varies	#10 x 3/4" Hex Hd Self Drilling	Steel	Varies	at 6" from ends and 12" on center
⑥	Varies	Varies	GE-1200 or 2000 DOW-791, 983 or 995	Silicone	General Electric or Dow Corning	Structural Silicone
⑦	382V	Varies	Glass Stop Bulb	Vinyl	Custom Extruded	
⑧	Frame Screw	8	#12 x 1 1/4" Hex Hd SMS	S/S	Varies	2 per corner
⑨	-	2	Setting Block	Epdm	Varies	Durometer 85±5 Shore A

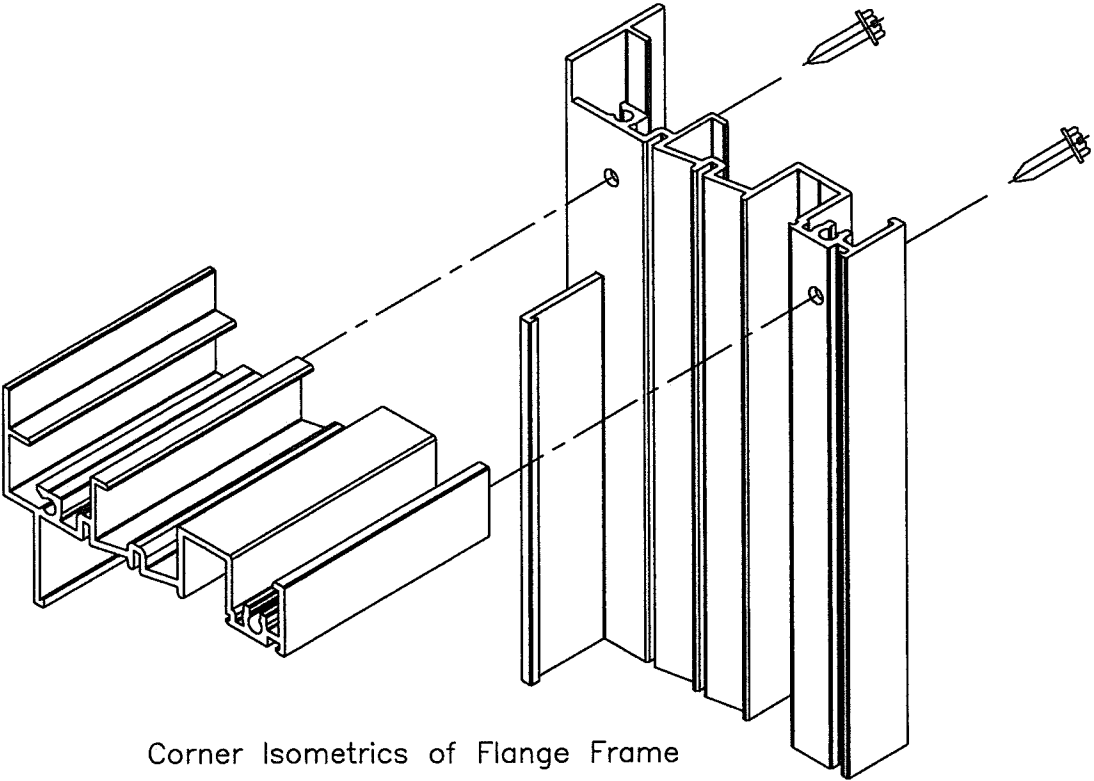

Corner Isometrics of Flange Frame

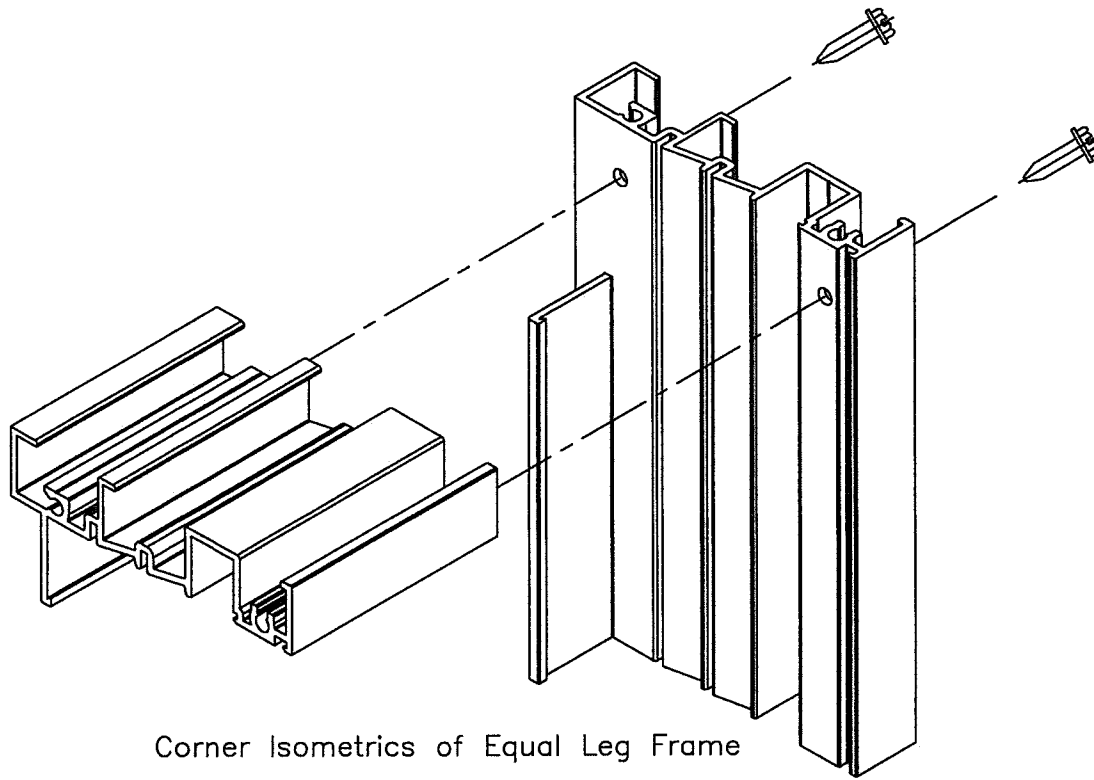

Corner Isometrics of Equal Leg Frame

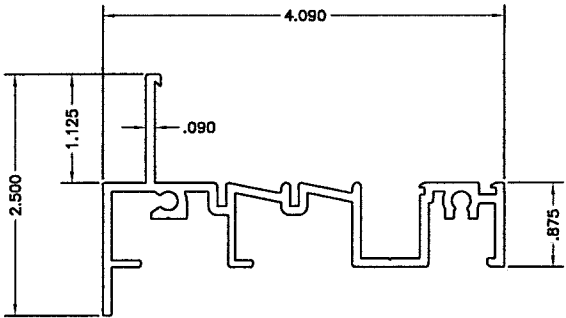

① Flange Frame

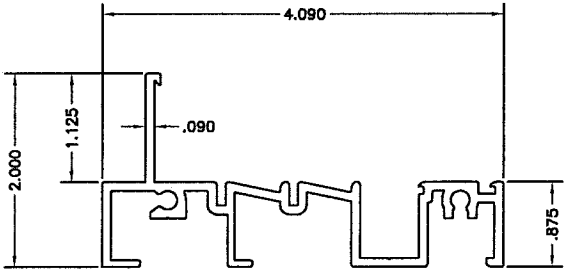

② Equal Leg Frame

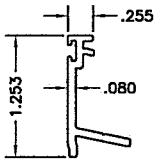

③ Glass Stop

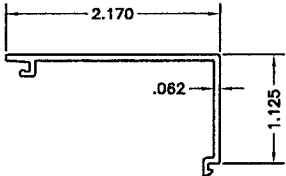

④ Standard Cover

PRODUCT REVISED
as complying with the Florida
Building Code
NOA-No. **20-0519.11**
Expiration Date: **06/03/2024**
By: *Manuel Perez*
Miami-Dade Product Control

Title: SERIES 410 FIXED WINDOW - LM		Drawn By: AGK	
Description: EXTRUSIONS, BOM		Date: 06/05/19	
Revision: ADDED BACKBEDDING.		Rev. By: JR	Rev. Date: 05/07/20
Series/Model: PW-410 LM	Scale: NTS	Sheet: 11 OF 11	Drawing No. PW410LMI-NOA
			Rev: A

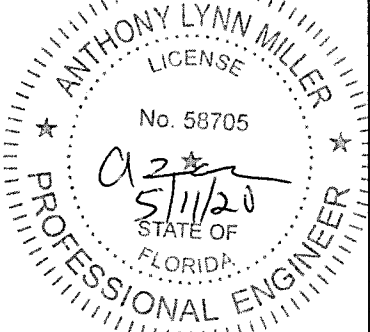
 Impact Resistant Windows & Doors WERE STRONGER™ 3780 W. 104th Street, Hialeah, FL 33018 Tel: 305.593.6590 Fax: 305.593.6592	PREPARED BY LYNN MILLER 1070 TECHNOLOGY DRIVE N. VENICE, FL 34275 (941) 480-1600 REGISTRATION #29296
	
	A. LYNN MILLER, P.E. P.E.# 58705