



DEPARTMENT OF REGULATORY AND ECONOMIC RESOURCES (RER)  
BOARD AND CODE ADMINISTRATION DIVISION

## NOTICE OF ACCEPTANCE (NOA)

CGI WINDOWS and DOORS, INC.

3780 W. 103<sup>rd</sup> Street

Hialeah, FL 33018

### SCOPE:

This NOA is being issued under the applicable rules and regulations governing the use of construction materials. The documentation submitted has been reviewed and accepted by Miami-Dade County RER -Product Control Section to be used in Miami Dade County and other areas where allowed by the Authority Having Jurisdiction (AHJ).

This NOA shall not be valid after the expiration date stated below. The Miami-Dade County Product Control Section (In Miami Dade County) and/or the AHJ (in areas other than Miami Dade County) reserve the right to have this product or material tested for quality assurance purposes. If this product or material fails to perform in the accepted manner, the manufacturer will incur the expense of such testing and the AHJ may immediately revoke, modify, or suspend the use of such product or material within their jurisdiction. RER reserves the right to revoke this acceptance, if it is determined by Miami-Dade County Product Control Section that this product or material fails to meet the requirements of the applicable building code.

This product is approved as described herein and has been designed to comply with the Florida Building Code, including the High Velocity Hurricane Zone.

**DESCRIPTION: Series "560" Aluminum Sliding Glass Door (2-tracks) w/ wo Reinforcements – S.M.I.**

**APPROVAL DOCUMENT:** Drawing No. SGD-2T-SM-NOA Rev A (former W08-21 Rev K), titled Series "560 Aluminum Sliding Glass Door (SMI)", sheets 1 through 15 of 15, prepared by manufacturer, dated 07/20/20, signed and sealed by Lynn Miller, P. E., bearing the Miami-Dade County Product Control Revision stamp with the Notice of Acceptance number and Revision date by the Miami-Dade County Product Control Section.

**MISSILE IMPACT RATING: Small Missile Impact Resistant**

### Limitations:

1. Pocket wall is not part of this approval and to be reviewed by AHJ.
2. See Design Pressure (DP) table: Sizes Vs glass types and Interlock/lock reinforcing in sheet 4. See Exterior positive DP Vs sill w/ sill Riser rating on sheet 5. See anchor types, clusters, shim space Vs DP capacity in sheets 6 & 7. Lower capacity shall control for the entire assembly.
3. Max 4-panels or less configured SGD w/wo pockets are allowed w/ max 120" door frame Height. See Panel Vs allowable frame width in sheets 2 & 3.

**LABELING:** Each unit shall bear a permanent label with the manufacturer's name or logo, city, state and series and following statement: "Miami-Dade County Product Control Approved", noted herein.

**RENEWAL** of this NOA shall be considered after a renewal application has been filed and there has been no change in the applicable building code negatively affecting the performance of this product.

**TERMINATION** of this NOA will occur after the expiration date or if there has been a revision or change in the materials, use, and/or manufacture of the product or process. Misuse of this NOA as an endorsement of any product, for sales, advertising or any other purposes shall automatically terminate this NOA. Failure to comply with any section of this NOA shall be cause for termination and removal of NOA.

**ADVERTISEMENT:** The NOA number preceded by the words Miami-Dade County, Florida, and followed by the expiration date may be displayed in advertising literature. If any portion of the NOA is displayed, then it shall be done in its entirety.

**INSPECTION:** A copy of this entire NOA shall be provided to the user by the manufacturer or its distributors and shall be available for inspection at the job site at the request of the Building Official.

This NOA revises NOA # 18-1108.06 and consists of this page 1 and evidence pages E-1, E-2, E-3, E-4 & E-5, as well as approval document mentioned above.

The submitted documentation was reviewed by **Ishaq I. Chanda, P.E.**



*Ishaq I. Chanda*

**NOTICE OF ACCEPTANCE: EVIDENCE SUBMITTED**

**1. Evidence submitted under previous approvals**

**A. DRAWINGS**

1. Manufacturer's die drawings and sections.
2. Drawing No. **W08-21**, titled "Series 560 Alum Sliding Glass Door – SMI", sheets 1 through 13 of 13, including sheets 2.1 and 9.1, dated 05/23/08, prepared by Al-Farooq Corporation, with latest revised "G" dated 12/21/15, signed and sealed by Javad Ahmad, P. E.

**B. TESTS (Submitted under NOA(s) #08-0530.01 & # 09-1209.04)**

1. Test reports on:
  - 1) Air Infiltration Test, per FBC, TAS 202-94
  - 2) Uniform Static Air Pressure Test, Loading per FBC TAS 202-94
  - 3) Water Resistance Test, per FBC, TAS 202-94
  - 4) Small Missile Impact Test per FBC, TAS 201-94
  - 5) Large Missile Impact Test per FBC, TAS 201-94
  - 6) Cyclic Wind Pressure Loading per FBC, TAS 203-94
  - 7) Forced Entry Test, per FBC, TAS 202-94

along with marked-up drawings and installation diagram of an aluminum SGD, prepared by Hurricane Test Laboratory, Inc., Test Report No. **HTL-0080-0707-09**, dated 11/10/09, signed and sealed by Vinu J. Abraham, P. E.

2. Test reports on:
  - 1) Air Infiltration Test, per FBC, TAS 202-94
  - 2) Uniform Static Air Pressure Test, Loading per FBC TAS 202-94
  - 3) Water Resistance Test, per FBC, TAS 202-94
  - 4) Large Missile Impact Test per FBC, TAS 201-94
  - 5) Small Missile Impact Test per FBC, TAS 201-94
  - 6) Cyclic Wind Pressure Loading per FBC, TAS 203-94
  - 7) Forced Entry Test, per FBC, TAS 202-94

along with marked-up drawings and installation diagram of an aluminum SGD, prepared by Hurricane Engineering Testing, Inc., Test Reports No.'s **HETI-08-2070** dated 02/29/08 and revised on 05/21/08, **HETI-07-4427** dated 12/27/07, **HETI-07-4405** dated 12/27/07 and revised on 04/08/08, and **HETI-07-4418** dated 12/27/07, all signed and sealed by Candido F. Font, P. E.

**C. CALCULATIONS**

1. Anchor verification calculations and structural analysis, complying with **FBC-2014, 5<sup>th</sup> edition**, dated 12/10/15, prepared by Al Farooq Corporation, signed and sealed by Javad Ahmad, P.E.
2. Glazing complies with ASTM E1300-04 & 09.

**D. QUALITY ASSURANCE**

1. Miami Dade Department of Regulatory and Economic Resources (RER).

**E. MATERIAL CERTIFICATIONS**

1. Notice of Acceptance No. **15-1201.11** issued to Eastman Chemical Company (MA) for their "Saflex Clear and Color Glass Interlayers", expiring on 05/21/2021.
2. Notice of Acceptance No. **16-1117.01** issued to Kuraray America, Inc. for their "Trosifol® Ultraclear, Clear and Color PVB Glass Interlayers", expiring on 07/08/10

*Ishaq I. Chanda*

---

**Ishaq I. Chanda, P.E.**  
**Product Control Unit Supervisor**  
**NOA No. 20-0729.03**  
**Expiration Date: June 26, 2023**  
**Approval Date: October 29, 2020**

**NOTICE OF ACCEPTANCE: EVIDENCE SUBMITTED**

**F. STATEMENTS (Submitted under file # 15-0302.07)**

1. Statement letter of conformance to, complying with **FBC 5<sup>th</sup> Edition (2014)**, and of no financial interest, dated 02/25/15, signed and sealed by Javad Ahmad, P. E.
2. One-year extension request letter issued by CGI Windows and Doors, Inc., dated 05/30/17, signed by Robert Beaird, P.E.
3. Lab Compliance statement, part of above referenced test reports.

**G. OTHER**

1. This NOA **revises** for 1-year NOA # **15-0302.07**, expiring on 06/26/17.
2. Test Proposal No. **16-1527** issued by Product Control, dated 12/22/16, signed by Jorge Plasencia, P. E
3. BCCO Test proposal #**08-1653**, approved on 01/28/2009, signed by Ishaq I. Chanda, P.E.
4. BCCO Proposals No.'s **07-3001-R** and **07-3001-R-1**, dated 10/23/07 and 01/10/08, both approved and signed by Ishaq Chanda, P. E

**2. New Evidence submitted.**

**A. DRAWINGS**

1. Drawing No. **W08-21**, titled "Series 560 Alum Sliding Glass Door – SMI", sheets 1 through 13 of 13, including sheets 2.1 and 9.1, dated 05/23/08, prepared by Al-Farooq Corporation, with latest revised "J" dated 05/03/18, signed and sealed by Javad Ahmad, P. E.

**B. TESTS (submitted under 17-1226.01)**

1. Test reports on:
  - 1) Air Infiltration Test, per FBC, TAS 202-94
  - 2) Uniform Static Air Pressure Test, Loading per FBC TAS 202-94
  - 3) Water Resistance Test, per FBC, TAS 202-94
  - 4) Small Missile Impact Test per FBC, TAS 201-94
  - 5) Large Missile Impact Test per FBC, TAS 201-94
  - 6) Cyclic Wind Pressure Loading per FBC, TAS 203-94
  - 7) Forced Entry Test, per FBC, TAS 202-94

along with marked-up drawings and installation diagram of an aluminum SGD, prepared by Fenestration Testing Laboratory, Inc., Test Report No. **FTL-9547**, dated 06/19/17, signed and sealed by Idalmis Ortega, P. E.

**C. CALCULATIONS**

1. Anchor verification calculations and structural analysis, complying with **FBC 6<sup>th</sup> Edition (2017)**, dated 12/11/17, 04/02/18 and 05/08/18, prepared by Al Farooq Corporation, signed and sealed by Javad Ahmad, P.E.

**D. QUALITY ASSURANCE**

1. Miami Dade Department of Regulatory and Economic Resources (RER).

**E. MATERIAL CERTIFICATIONS**

1. Notice of Acceptance No. **16-1117.01** issued to Kuraray America, Inc. for their "**Trosifol® Ultraclear, Clear and Color PVB Glass Interlayers**", expiring on 07/08/18 *Ishaq I. Chanda*

---

**Ishaq I. Chanda, P.E.**  
**Product Control Unit Supervisor**  
**NOA No. 20-0729.03**  
**Expiration Date: June 26, 2023**  
**Approval Date: October 29, 2020**

**NOTICE OF ACCEPTANCE: EVIDENCE SUBMITTED**

**F. STATEMENTS**

1. Statement letter of conformance to **FBC 6<sup>th</sup> Edition (2017)**, and of no financial interest, dated 10/23/17, prepared by Al Farooq Corporation, signed and sealed by Javad Ahmad, P.E.

**G. OTHER**

1. This NOA **revises** and **renews** NOA #17-0307.09, expiring on 06/26/23.

**3. Evidence submitted under previous approval.**

**A. DRAWINGS**

1. Drawing No. **W08-21 Rev K**, titled Series “560 Aluminum Sliding Glass Door (SMI)”, sheets 1 through 13 (inclusive 2.1 and 9.1) of 13, prepared by Al-Farooq Corporation, dated 05/23/08 and last revised on JUN 13, 2019, signed and sealed by Javad Ahmad, P. E.

**B. TESTS**

1. Test reports on:
  - 1) Uniform Static Air Pressure Test, Loading per FBC TAS 202-94
  - 2) Large Missile Impact Test per FBC, TAS 201-94
  - 3) Cyclic Wind Pressure Loading per FBC, TAS 203-94

along with marked-up drawings of an aluminum SGD, prepared by Fenestration Testing Laboratory, Inc., Test Report No. **FTL 19-936**, dated 04/15/19, signed and sealed by Idalmis Ortega, P. E.

2. REF Test reports on:
  - 1) Air Infiltration Test, per FBC, TAS 202-94
  - 2) Uniform Static Air Pressure Test, Loading per FBC TAS 202-94
  - 3) Water Resistance Test, per FBC, TAS 202-94
  - 4) Forced Entry Test, per FBC, TAS 202-94

along with marked-up drawings and installation diagram of an aluminum SGD, prepared by Hurricane Engineering Testing, Inc., Test Reports No. **HETI-07-4416** dated DEC 27, 2007 and revised on 04/28/2008, signed and sealed by Candido F. Font, P.

**C. CALCULATIONS (submitted under 17-1226.02)**

1. None.

**D. QUALITY ASSURANCE**

1. Miami Dade Department of Regulatory and Economic Resources (RER).

**E. MATERIAL CERTIFICATIONS**

1. Notice of Acceptance No. **17-0712.05** issued to Eastman Chemical Company (MA) for their “**Saflex Clear and Color Glass Interlayers**” dated 09/07/17, expiring on 05/21/2021.
2. Notice of Acceptance No. **19-0305.02** issued to Kuraray America, Inc. for their “**Trosifol® Ultraclear, Clear and Color PVB Glass Interlayers**”, expiring on 07/08/24.

**F. STATEMENTS**

3. Statement letter of conformance to **FBC 6<sup>th</sup> Edition (2017)**, and of no financial interest, dated 06/06/19, prepared by Al Farooq Corporation, signed and sealed by Javad Ahmad, P.E.

**G. OTHER**

1. This NOA **revises** NOA # **17-1226.02**, expiring 06/26/2023.

*Ishaq I. Chanda*

---

**Ishaq I. Chanda, P.E.**  
**Product Control Unit Supervisor**  
**NOA No. 20-0729.03**  
**Expiration Date: June 26, 2023**  
**Approval Date: October 29, 2020**

**NOTICE OF ACCEPTANCE: EVIDENCE SUBMITTED**

**4. New Evidence submitted**

**A. DRAWINGS**

1. Drawing No. **SGD-2T-SM-NOA Rev A** (former **W08-21 Rev K**), titled Series “560 Aluminum Sliding Glass Door (SMI)”, sheets 1 through 15 of 15, prepared by manufacturer, dated 07/20/20, signed and sealed by Lynn Miller, P. E.

**B. TESTS**

1. Test reports on: 1) Air Infiltration Test, per FBC, TAS 202-94  
2) Uniform Static Air Pressure Test, Loading per FBC, TAS 202-94  
3) Water Resistance Test, per FBC, TAS 202-94  
4) Small Missile Impact Test per FBC, TAS 201-94  
5) Large Missile Impact Test per FBC, TAS 201-94  
5) Cyclic Wind Pressure Loading per FBC, TAS 203-94

along with marked-up drawings and installation diagram of all CGI Windows and Doors, Inc. and PGT Industries, Inc., representative units listed below and tested to qualify **Dowsil 791** and **Dowsil 983** silicones, per Proposal #19-1155TP, prepared by Fenestration Testing Laboratory, Inc., Test Reports No.:

**CGI Windows and Doors Inc. test specimens:**

**FTL-20-2108.1**, CGI SH360 Aluminum Single Hung Window (unit 1 in proposal) **FTL-20-2108.2**, CGI CA238 Alum. Outswing Casement Window (unit 2 in proposal) **FTL-20-2108.3**, CGI SGD560 Aluminum Sliding Glass Door (unit 3 in proposal) **FTL-20-2108.4**, CGI PW410 Aluminum Fixed Window (unit 4 in proposal) and **FTL-20-2108.5**, CGI SH360 Aluminum Single Hung Window (unit 5 in proposal) all dated 08/24/20 and signed and sealed by Idalmis Ortega, P.E.

**PGT Industries, Inc. test specimens:**

**FTL-7897**, PGT PW5520 PVC Fixed Window (unit 6 in proposal), dated 09/03/14  
**FTL-20-2107.1**, PGT SGD780 Aluminum Sliding Glass Door (unit 7 in proposal) **FTL-20-2107.2**, PGT CA740 Alum. Outswing Casement Window (unit 8 in proposal) **FTL-20-2107.3**, PGT PW7620A Aluminum Fixed Window (unit 9 in proposal) and **FTL-20-2107.4**, PGT PW7620A Aluminum Fixed Window (unit 10 in proposal) all dated 07/13/20 and signed and sealed by Idalmis Ortega, P.E.

**C. CALCULATIONS**

1. Anchor verification calculations and structural analysis, complying with **FBC 7<sup>th</sup> Edition (2020)**, dated 07/20/20, prepared by manufacturer, signed and sealed by Anthony Lynn Miller, P.E.
2. Glazing complies with **ASTM E1300-04, -09, -12 and -16**.

**D. QUALITY ASSURANCE**

1. Miami Dade Department of Regulatory and Economic Resources (RER).

*Ishaq I. Chanda*

---

**Ishaq I. Chanda, P.E.**  
**Product Control Unit Supervisor**  
**NOA No. 20-0729.03**  
**Expiration Date: June 26, 2023**  
**Approval Date: October 29, 2020**

**NOTICE OF ACCEPTANCE: EVIDENCE SUBMITTED**

**E. MATERIAL CERTIFICATIONS**

1. Notice of Acceptance No. **19-0305.02** issued to **Kuraray America, Inc.** (former Dupont De Numerous) for their “**Trosifol Ultraclear, Clear and Color PVB Glass Interlayers**”, expiring on 07/08/24.
2. Notice of Acceptance No. **18-0301.06** issued to Eastman Chemical Company (MA) (former Solutia, Inc.) for their “**Saflex Glass Interlayers**”, expiring on 12/11/2023.

**F. STATEMENTS**

1. Statement letters of conformance to FBC 2020(7th Edition), dated 07/20/20, prepared, signed & sealed by Lynn Miller, P. E.
2. Notification of Successor Engineer per the Florida Administrative Code Section 61G15-27.001, notifying original engineer that the successor engineer is assuming full professional and legal responsibility for all engineering documents pertaining to this NOA, dated 07/20/20, signed and sealed by A. Lynn Miller, P.E.

**G. OTHER**

1. This NOA revises **NOA #18-1108.05**, for FBC 2020 update, expiring 06/12/23.
2. RER Test proposals **#19-1155** dated 01/10/20 approved by Ishaq I. Chanda, P.E.

*Ishaq I. Chanda*

---

**Ishaq I. Chanda, P.E.**  
**Product Control Unit Supervisor**  
**NOA No. 20-0729.03**  
**Expiration Date: June 26, 2023**  
**Approval Date: October 29, 2020**



SERIES SGD560A ALUMINUM,  
2-TRACK SLIDING GLASS DOOR  
SMALL MISSILE

1) THIS PRODUCT HAS BEEN DESIGNED AND TESTED TO COMPLY WITH THE REQUIREMENTS OF THE 2017 (6TH EDITION)/2020 (7TH EDITION) FLORIDA BUILDING CODE INCLUDING HIGH VELOCITY HURRICANE ZONE (HVHZ).

2) 1BY OR 2BY WOOD BUCKS & BUCK FASTENERS BY OTHERS, MUST BE DESIGNED AND INSTALLED ADEQUATELY TO TRANSFER APPLIED PRODUCT LOADS TO THE BUILDING STRUCTURE.

3) ANCHORS SHALL BE CORROSION RESISTANT, SPACED AS SHOWN ON DETAILS AND INSTALLED PER MANUF'S INSTRUCTIONS. SPECIFIED EMBEDMENT TO BASE MATERIAL SHALL BE BEYOND WALL DRESSING OR STUCCO.

4) A LOAD DURATION INCREASE IS USED IN DESIGN OF ANCHORS INTO WOOD ONLY.

5) ALL SHIMS TO BE HIGH IMPACT, NON-METALLIC AND NON-COMPRESSIBLE.

6) MATERIALS INCLUDING BUT NOT LIMITED TO STEEL/METAL SCREWS, THAT COME INTO CONTACT WITH OTHER DISSIMILAR MATERIALS SHALL MEET THE REQUIREMENTS OF THE 2017/2020 FLORIDA BUILDING CODE & ADOPTED STANDARDS.

7) THIS PRODUCT APPROVAL IS GENERIC AND DOES NOT PROVIDE INFORMATION FOR A SITE SPECIFIC PROJECT, I.E. LIFE SAFETY OF THIS PRODUCT, ADEQUACY OF STRUCTURE RECEIVING THIS PRODUCT AND SEALING AROUND OPENING FOR WATER INFILTRATION RESISTANCE ETC. CONDITIONS NOT SHOWN IN THIS DRAWING ARE TO BE ANALYZED SEPARATELY, AND TO BE REVIEWED BY BUILDING OFFICIAL.

8) EGRESS REQUIREMENTS TO BE REVIEWED BY BUILDING OFFICIAL.

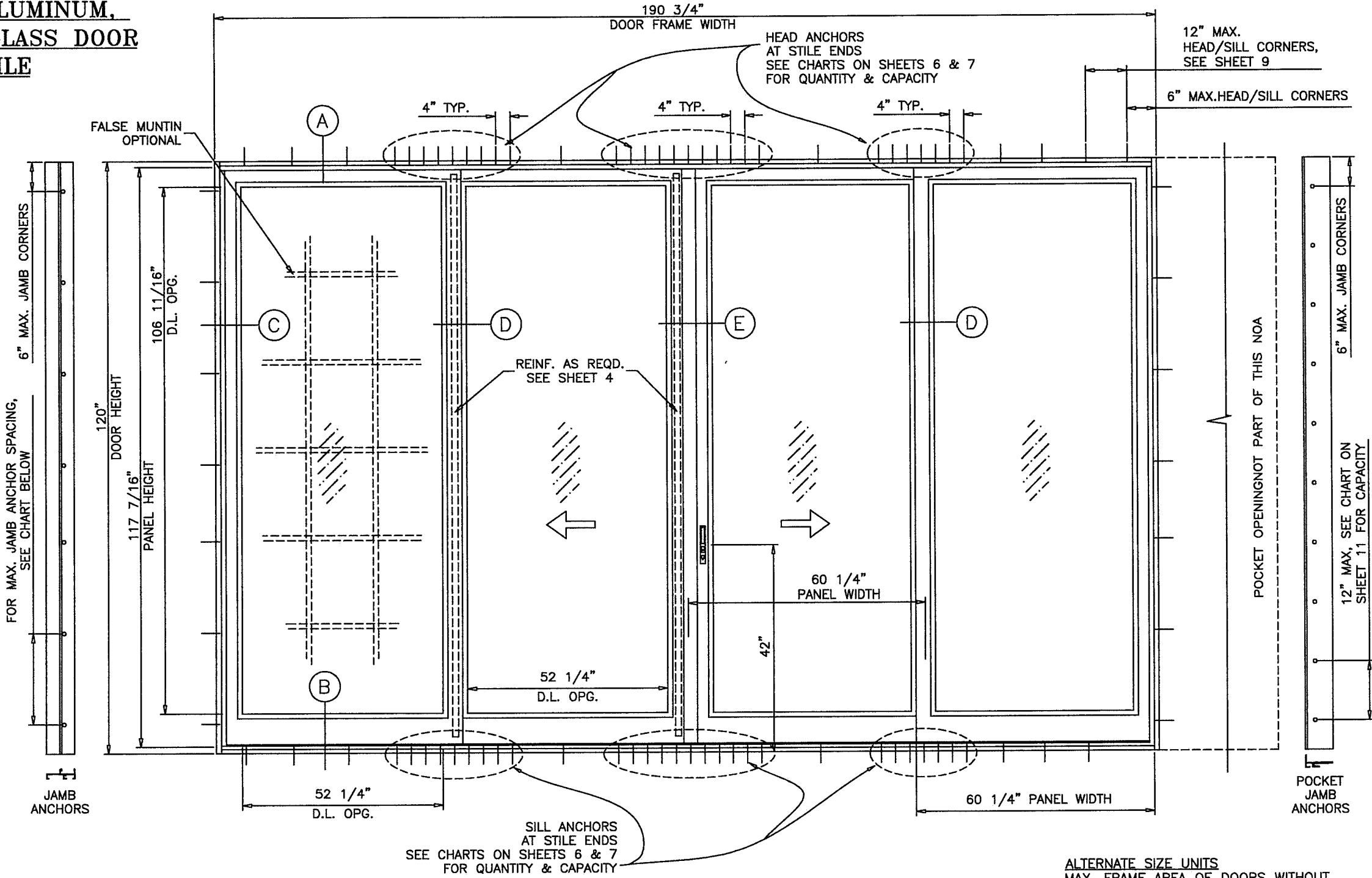

INSTRUCTIONS: USE CHARTS AS FOLLOWS.

- STEP 1** DETERMINE DESIGN WIND LOAD REQUIREMENT BASED ON WIND VELOCITY, BLDG. HEIGHT, WIND ZONE USING APPLICABLE ASCE 7 STANDARD.
- STEP 2** DETERMINE DOOR CAPACITY FROM TABLES ON SHEET 4 FOR THE GLASS TYPE AND REINFORCING TO USE.
- STEP 3** USING CHARTS ON SHEETS 6 & 7 SELECT ANCHOR OPTION WITH DESIGN RATING MORE THAN DESIGN LOAD SPECIFIED IN STEP 1 ABOVE.
- STEP 4** FOR SIDE BY SIDE DOORS WITH VERTICAL MULLION SELECT 2X6 OR 2X8 TUBE FROM CHART ON SHEET 12 WITH LOAD RATING HIGHER THAN REQUIRED. SELECT ANCHORS AS PER STEP 3.
- STEP 5** THE LOWEST VALUE RESULTING FROM STEPS 2, 3 AND 4 SHALL APPLY TO ENTIRE SYSTEM.

MAX. JAMB ANCHOR SPACINGS				
SHIM SPACE	ANCHOR TYPE			
	'A' & 'B'	'C'	'D' & 'E'	
1/4"	18-3/4"	18-1/2"	18-3/4"	
3/8"	14-1/2"	-	14-1/2"	
1/2"	9-1/4"	-	9-1/4"	

ALTERNATE SIZE UNITS  
MAX. FRAME AREA OF DOORS WITHOUT POCKETS NOT TO EXCEED 199.0 SQ. FT.

D.L. OPENING  
D.L.O. HEIGHT = DOOR HEIGHT - 13 5/16"  
D.L.O. WIDTH = PANEL WIDTH - 8"

THESE DOORS ARE RATED FOR SMALL MISSILE IMPACT. MIAMI-DADE COUNTY APPROVED IMPACT RESISTANT SHUTTERS REQUIRED FOR INSTALLATIONS UPTO 30 FT. OF GRADE. SHUTTERS NOT REQD. FOR INSTALLATIONS UP TO 30 FT. OF GRADE.

LAMINATED GLASS AND  
LAMINATED INSULATING GLASS  
SMALL MISSILE IMPACT

PRODUCT REVISED  
as complying with the Florida  
Building Code  
NOA-No. 20-0729.03  
Expiration Date: 06/26/2023  
By: Isang I. Chandra  
Miami-Dade Product Control

REVISION:  
REVISED FOR 2020 FBC,  
ADDED GEN. NOTES,  
ANCHOR TYPE,  
BACKBEDDING TYPES &  
REFORMATTED - JR - 6/11/20

PREPARED BY A. LYNN MILLER 1070 TECHNOLOGY DRIVE N. VENICE, FL 34275 (941) 480-1600	REGISTRATION #29296	06/10/2020	J ROSOWSKI	A
Impact Resistant Windows & Doors WE'RE STRONGER™ CGI WINDOWS AND DOORS, INC. 3780 W 104TH STREET HIALEAH, FL 33018 (305) 593-6690	560SGDA ALUM. SLIDING GLASS DOOR, 2T (SMI)	ELEVATION AND GENERAL NOTES	1 OF 15	1560-2T-SM-NOA
CGI WINDOWS AND DOORS, INC. 3780 W 104TH STREET HIALEAH, FL 33018 (305) 593-6690	560SGDA ALUM. SLIDING GLASS DOOR, 2T (SMI)	ELEVATION AND GENERAL NOTES	1 OF 15	1560-2T-SM-NOA

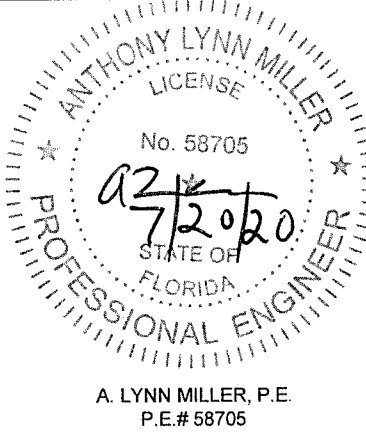

APPROVED CONFIGURATIONS  
NON-POCKETED DOORS

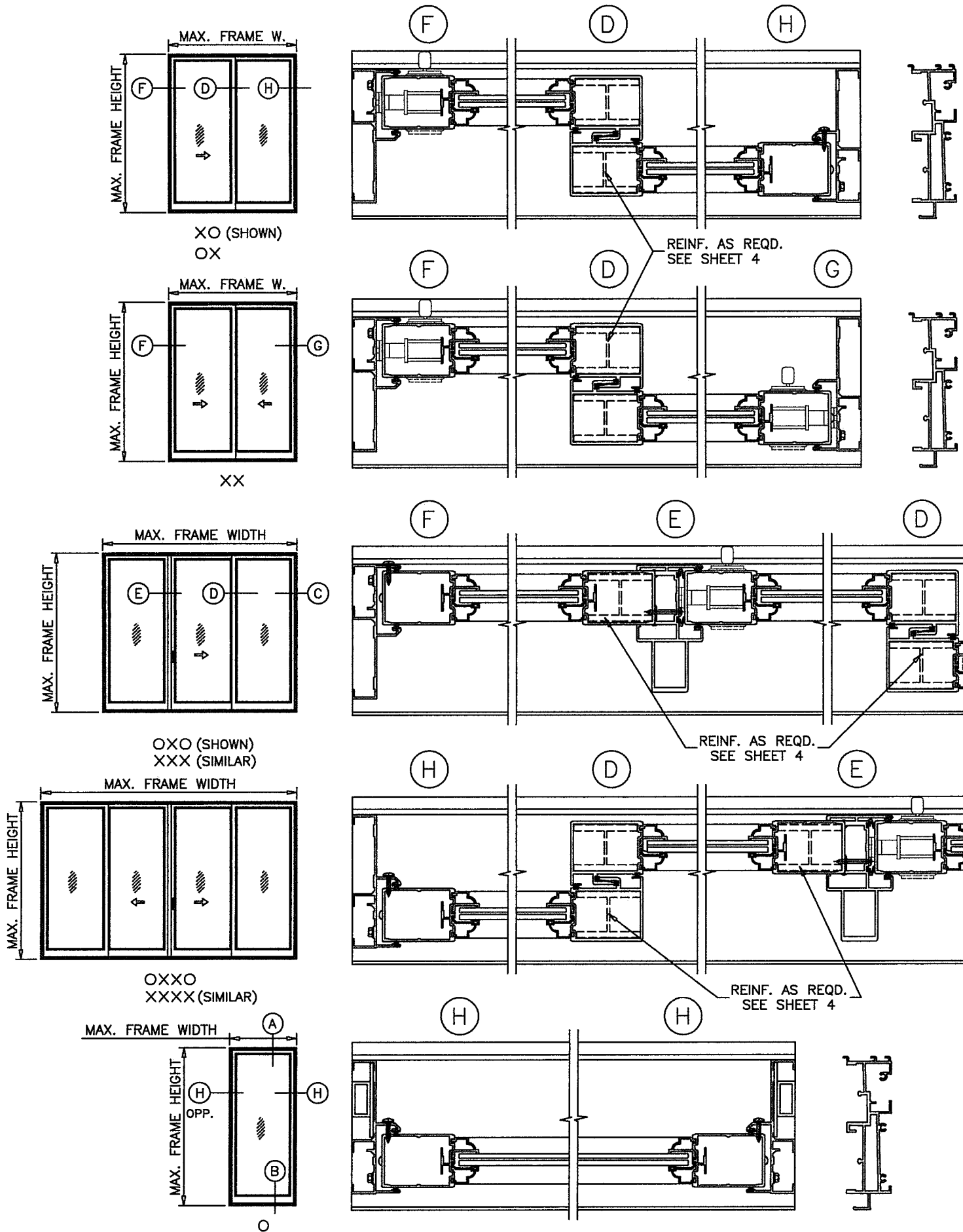

Over-all Door Frame Width based on Panel Width

Panel Width	2 Panel Door Frame Width	3 Panel Door Frame Width	4 Panel Door Frame Width	1 Fixed Panel Frame Width
24 1/4"	48"	73 1/2"	94 3/4"	26 3/4"
30 1/4"	60"	91 1/2"	118 3/4"	32 3/4"
36 1/4"	72"	109 1/2"	142 3/4"	38 3/4"
42 1/4"	84"	127 1/2"	166 3/4"	44 3/4"
48 1/4"	96"	145 1/2"	190 3/4"	50 3/4"
54 1/4"	108"	163 1/2"	214 3/4"	56 3/4"
60 1/4"	120"	181 1/2"	238 3/4"	62 3/4"

Formula to convert Door Width to Panel Width

For 2 Panel Doors: Door Width/2 + 1/4" = Panel Width  
For 3 Panel Doors: Door Width/3 - 1/4" = Panel Width  
For 4 Panel Doors: Door Width/4 + 9/16" = Panel Width  
For 1 Panel Doors: Door Width - 2 1/2" = Panel Width

Formula to convert Panel Width to Door Width

For 2 Panel Doors: Panel Width x 2 - 1/2" = Door Width  
For 3 Panel Doors: Panel Width x 3 + 3/4" = Door Width  
For 4 Panel Doors: Panel Width x 4 - 2 1/4" = Door Width  
For 1 Panel Doors: Panel Width + 2 1/2" = Door Width

Panel Height Formula

Door Height - 2 9/16" = Panel Height

D.L. OPENING

D.L.O. HEIGHT = DOOR HEIGHT - 13 5/16"

D.L.O. WIDTH = PANEL WIDTH - 8"

PRODUCT REVISED

as complying with the Florida  
Building Code

NOA-No. 20-0729.03

Expiration Date: 06/26/2023

By: Ishag I. Chandra

Miami-Dade Product Control

PREPARED BY A. LYNN MILLER 1070 TECHNOLOGY DRIVE N. VENICE, FL 34275 (941) 480-1600 REGISTRATION #29296	Date	06/10/2020	Rev.	A
	By	J ROSOWSKI	No.	560-2T-SM-NOA
Impact Resistant Windows & Doors WE'RE STRONGER™ CGI WINDOWS AND DOORS, INC. 3780 W 104TH STREET HIALEAH, FL 33018 (305) 593-6590	Sheet	2 OF 15	DWG	560-2T-SM-NOA
	Config	2-TRACK, SMI		
560SGDA ALUM. SLIDING GLASS DOOR, 2T (SMI) X-SECTIONS, NON-POCKETED SGD560A				

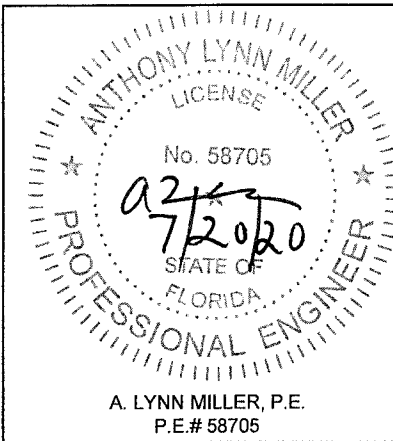



APPROVED CONFIGURATIONS  
POCKETED DOORS  
(4 PANELS OR LESS)

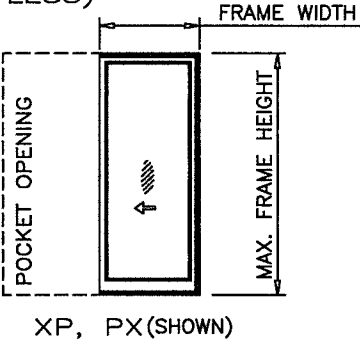

XP, PX (SHOWN)

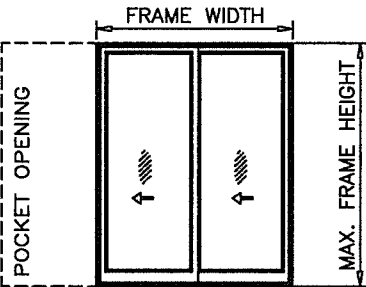

PXX (SHOWN)  
XXP

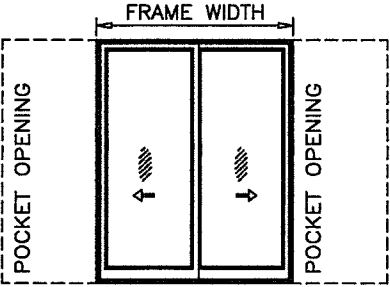

PXXP

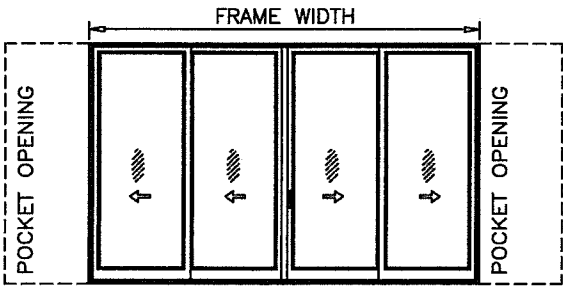

PXXXXP

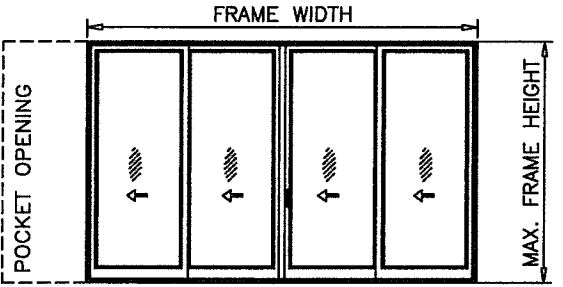

PXXXX (SHOWN), PXXXXO, XXXP, OXXXX

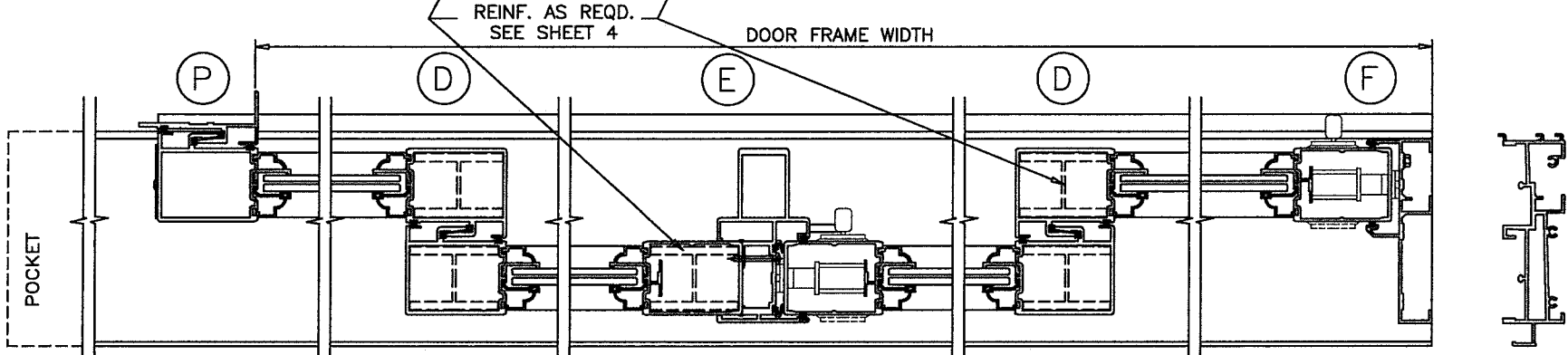
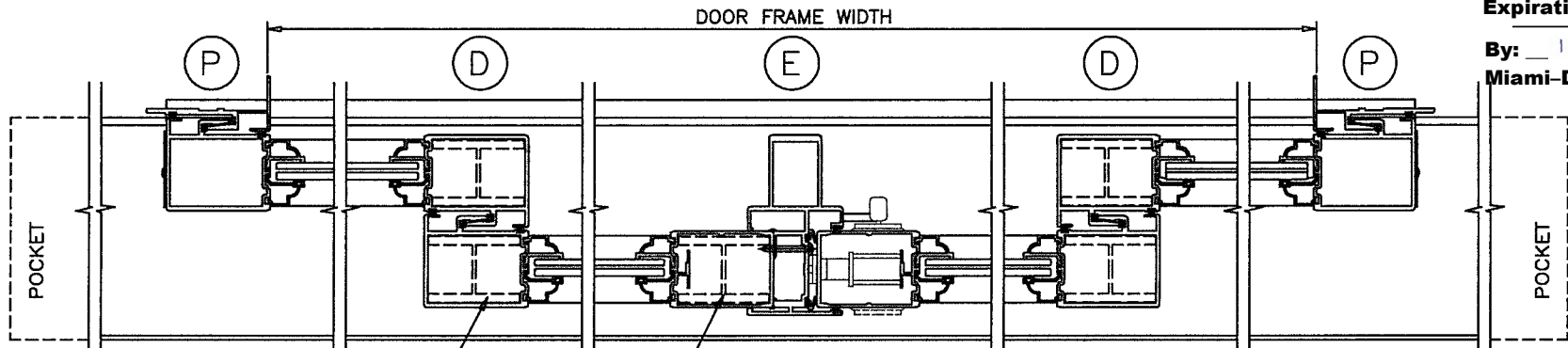
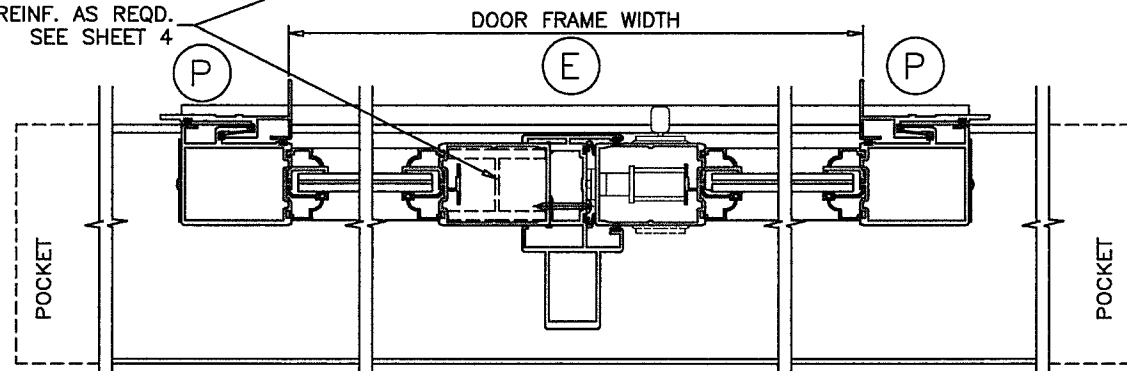
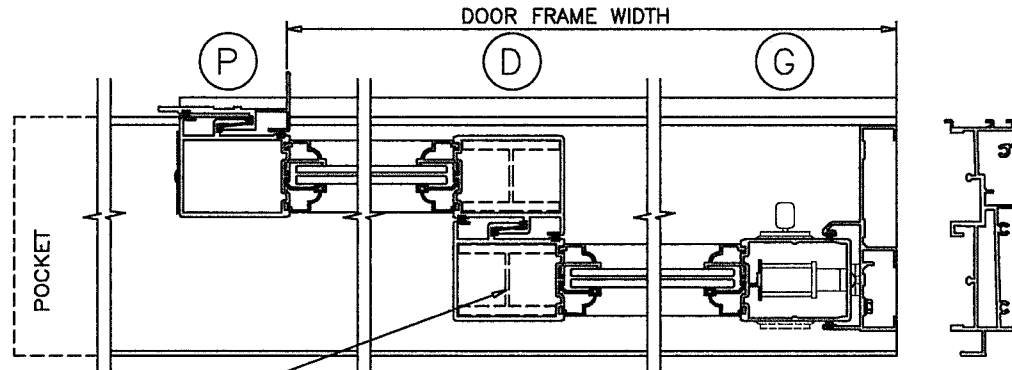
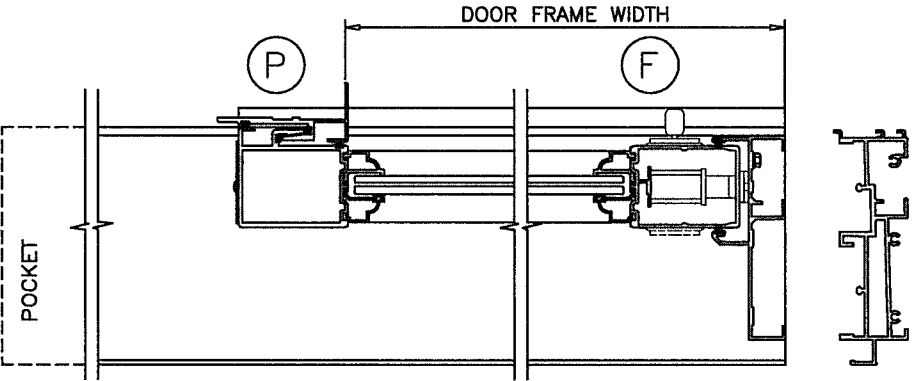

Over-all Door Width based on Panel Width

Panel Width	PX, XP Door Width	PXX, XXP Door Width	PXXP Door Width	PXXXXP Door Width	PXXXX Door Width
24 1/4"	22 9/16"	43 13/16"	44 1/16"	86 5/8"	90 3/4"
30 1/4"	28 9/16"	55 13/16"	56 1/16"	110 5/8"	114 3/4"
36 1/4"	34 9/16"	67 13/16"	68 1/16"	134 5/8"	138 3/4"
42 1/4"	40 9/16"	79 13/16"	80 1/16"	158 5/8"	162 3/4"
48 1/4"	46 9/16"	91 13/16"	92 1/16"	182 5/8"	186 3/4"
54 1/4"	52 9/16"	103 13/16"	104 1/16"	206 5/8"	210 3/4"
60 1/4"	58 9/16"	115 13/16"	116 1/16"	230 5/8"	234 3/4"

Formula to convert Door Width to Panel Width

For PX: Door Width + 1 11/16" = Panel Width  
For PXX: (Door Width + 4 11/16")/2 = Panel Width  
For PXXP: (Door Width + 4 7/16")/2 = Panel Width  
For PXXXXP: (Door Width + 10 3/8")/4 = Panel Width  
For PXXXX: (Door Width + 6 1/4")/4 = Panel Width

Formula to convert Panel Width to Door Width

For PX: Panel Width - 1 11/16" = Door Width  
For PXX: Panel Width x 2 - 4 11/16" = Door Width  
For PXXP: Panel Width x 2 - 4 7/16" = Door Width  
For PXXXXP: Panel Width x 4 - 10 3/8" = Door Width  
For PXXXX: Panel Width x 4 - 6 1/4" = Door Width

Panel Height Formula

Door Height - 2 9/16" = Panel Height

D.L. OPENING  
D.L.O HEIGHT = DOOR HEIGHT - 13 5/16"  
D.L.O. WIDTH = PANEL WIDTH - 8"

**PRODUCT REVISED**  
as complying with the Florida Building Code  
NOA-No. **20-0729.03**  
Expiration Date: **06/26/2023**

By: Ismael L. Chanda  
Miami-Dade Product Control

Revision:

PREPARED BY A. LYNN MILLER  
1070 TECHNOLOGY DRIVE  
N. VENICE, FL 34275  
(941) 480-1600  
REGISTRATION #29296

Impact Resistant  
Windows & Doors  
WERE STRONGER™  
CGI WINDOWS AND DOORS, INC.  
3780 W 104TH STREET  
HIALEAH, FL 33018  
(305) 593-6590

560SGDA ALUM. SLIDING GLASS DOOR, 2T (SMI)  
X-SECTIONS - POCKETED  
SGD560A

Rev. A  
J ROSOWSKI  
560-2T-SM-NOA-A  
3 OF 15  
2-TRACK, SMI

06/10/2020  
Date  
J ROSOWSKI  
By  
560-2T-SM-NOA-A  
No.  
DWC  
3 OF 15  
2-TRACK, SMI  
Config  
SGD560A

ANTHONY LYNN MILLER  
LICENSE  
No. 58705  
01272020  
STATE OF  
FLORIDA  
PROFESSIONAL ENGINEER  
A. LYNN MILLER, P.E.  
P.E.# 58705





GLAZING OPTIONS

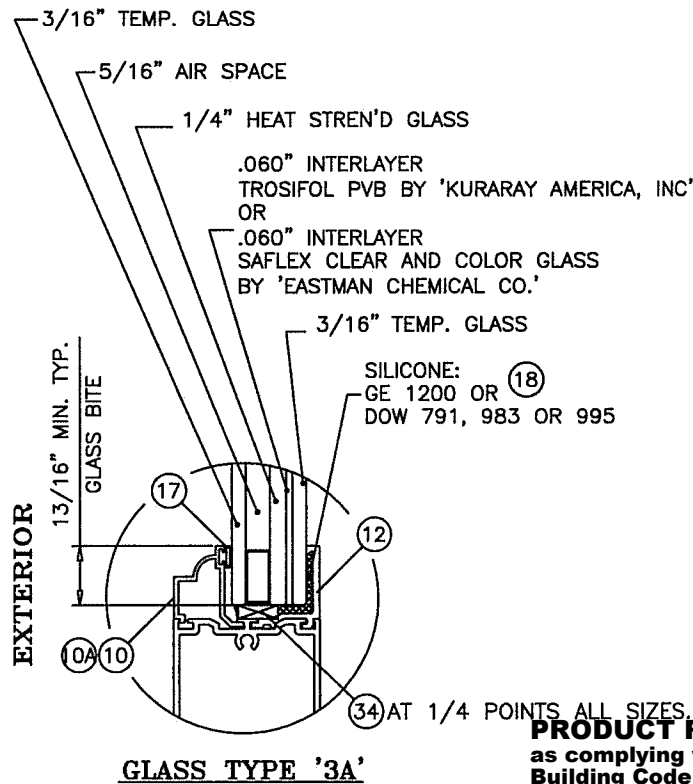
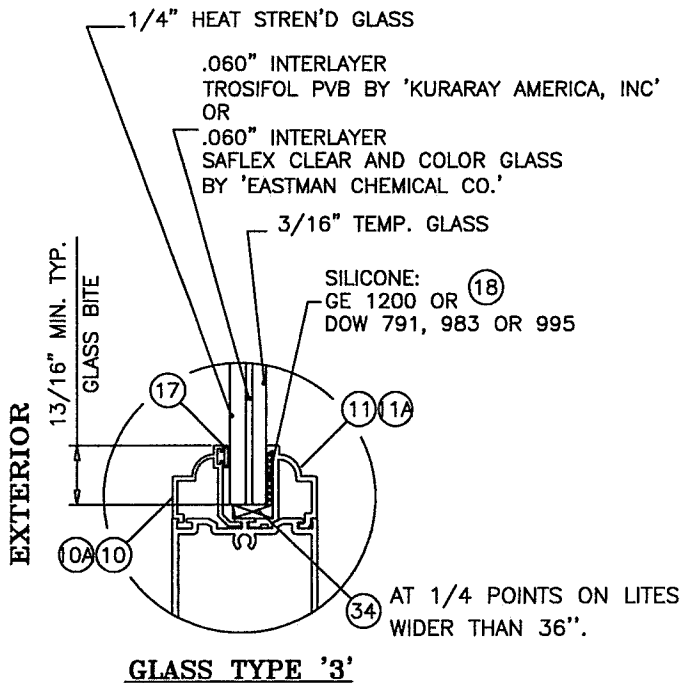

**PRODUCT REVISED**  
as complying with the Florida  
Building Code  
NOA-No. **20-0729.03**  
Expiration Date: **06/26/2023**  
By: Isaac I. Chan  
Miami-Dade Product Control

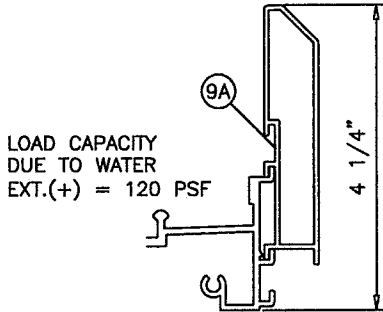
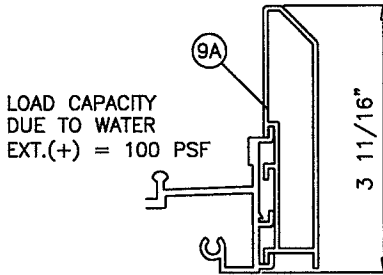
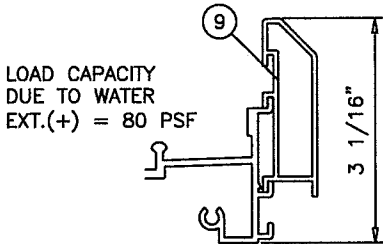
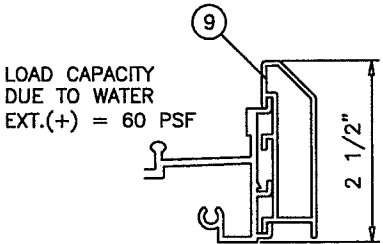

LOAD CAPACITIES SHOWN IN CHART ON  
SHEET 4 ARE FOR DOORS USING 4-1/4"  
SILL HEIGHTS. FOR DOORS USING LOWER  
SILL HEIGHTS LIMIT EXTERIOR(+) LOADS AS  
SHOWN ABOVE.

NOTE:  
3/16" AND 1/4" PIECES OF GLASS ON THE 1/2" LAMINATED UNIT ARE INTERCHANGEABLE  
(EX: 3/16" + 1/4" OR 1/4" + 3/16") LIMIT MAX PANEL AREA TO 40.2 SQ. FT.  
FOR PANEL AREAS > 40.2 SQ. FT. LAMINATED PLIES MUST BE 1/4" + 3/16" (AS SHOWN IN DETAILS).

Revision:  
ADDED BACKBEDDING  
TYPES - JR - 6/11/20

PREPARED BY A. LYNN MILLER 1070 TECHNOLOGY DRIVE N. VENICE, FL 34275 (941) 480-1600	REGISTRATION #29296	Date	06/10/2020	By	J ROSOWSKI	Rev.	A
		No.	560-2T-SM-NOA	DWG	5 OF 15	Sheet	
		Config.	SGD560A	2-TRACK, SMI			
		Desc.	GLAZING DETAILS	560SGDA ALUM. SLIDING GLASS DOOR, 2T (SMI)			
Impact Resistant Windows & Doors WE'RE STRONGER™ CGI WINDOWS AND DOORS, INC. 3780 W 104TH STREET HIALEAH, FL 33018 (305) 593-6590	CGI	560SGDA ALUM. SLIDING GLASS DOOR, 2T (SMI)					
		GLAZING DETAILS					
		2-TRACK, SMI					
		SGD560A					

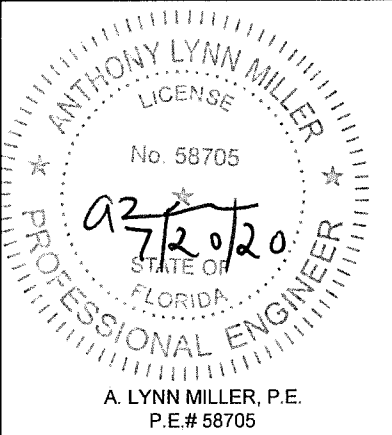

DESIGN LOAD CAPACITY – PSF (ANCHORS AT HEAD/SILL)																
PANEL WIDTH INCHES	DOOR HEIGHT INCHES	ANCHORS TYPE 'A'			ANCH. TYPE 'B'		ANCH. TYPE 'A' & 'B'			ANCHORS TYPE 'A' & 'B'				ANCHORS TYPE 'C'		
		1/4" SHIM SPACE			1/4" SHIM		3/8" SHIM SPACE			1/2" SHIM SPACE				1/4" SHIM SPACE		
		CLUSTER OF			CLUSTER OF		CLUSTER OF			CLUSTER OF				CLUSTER OF		
		5	7	9	5	7	5	7	9	5	7	9	11	5	7	9
24-1/4	80	140.0	—	—	140.0	—	140.0	—	—	140.0	—	—	—	140.0	—	—
30-1/4		140.0	140.0	—	140.0	140.0	140.0	140.0	—	122.3	140.0	—	—	140.0	140.0	—
36-1/4		140.0	140.0	—	140.0	140.0	140.0	140.0	—	122.5	140.0	—	—	140.0	140.0	—
42-1/4		140.0	140.0	—	140.0	140.0	133.5	140.0	—	105.1	140.0	—	—	140.0	140.0	—
48-1/4		130.3	140.0	140.0	140.0	140.0	116.9	140.0	140.0	92.0	122.7	140.0	140.0	140.0	140.0	140.0
54-1/4		115.9	124.5	124.5	124.5	124.5	104.0	124.5	124.5	81.9	109.1	124.5	124.5	124.5	124.5	124.5
60-1/4		104.3	112.1	112.1	112.1	112.1	93.6	112.1	112.1	73.7	98.3	112.1	112.1	112.1	112.1	112.1
24-1/4	84	140.0	—	—	140.0	—	140.0	—	—	140.0	—	—	—	140.0	—	—
30-1/4		140.0	140.0	—	140.0	140.0	140.0	140.0	—	116.5	140.0	—	—	140.0	140.0	—
36-1/4		140.0	140.0	—	140.0	140.0	140.0	140.0	—	116.7	140.0	—	—	140.0	140.0	—
42-1/4		140.0	140.0	—	140.0	140.0	127.1	140.0	—	100.1	133.5	—	—	140.0	140.0	—
48-1/4		124.1	140.0	140.0	140.0	140.0	11.3	140.0	140.0	87.7	116.9	140.0	140.0	136.2	140.0	140.0
54-1/4		110.3	124.5	124.5	124.5	124.5	99.0	124.5	124.5	78.0	104.0	124.5	124.5	121.2	124.5	124.5
60-1/4		99.4	112.1	112.1	112.1	112.1	89.1	112.1	112.1	70.2	93.6	112.1	112.1	109.1	112.1	112.1
24-1/4	90	140.0	—	—	140.0	—	140.0	—	—	135.7	—	—	—	140.0	—	—
30-1/4		140.0	140.0	—	140.0	140.0	138.1	140.0	—	108.7	140.0	—	—	140.0	140.0	—
36-1/4		140.0	140.0	—	140.0	140.0	138.3	140.0	—	108.9	140.0	—	—	140.0	140.0	—
42-1/4		132.2	140.0	—	140.0	140.0	118.7	140.0	—	93.4	124.6	—	—	140.0	140.0	—
48-1/4		115.8	140.0	140.0	140.0	140.0	103.9	138.5	140.0	81.8	109.1	136.4	140.0	127.1	140.0	140.0
54-1/4		103.0	124.5	124.5	124.5	124.5	92.4	123.2	124.5	72.8	97.0	121.3	121.3	113.1	124.5	124.5
60-1/4		92.7	112.1	112.1	112.1	112.1	83.2	110.9	112.1	65.5	87.4	109.2	112.1	101.8	112.1	112.1
24-1/4	96	140.0	—	—	140.0	—	140.0	—	—	127.2	—	—	—	140.0	—	—
30-1/4		140.0	140.0	—	140.0	140.0	129.5	140.0	—	102.0	140.0	—	—	140.0	140.0	—
36-1/4		140.0	140.0	—	140.0	140.0	129.6	140.0	—	102.1	136.1	—	—	140.0	140.0	—
42-1/4		124.0	140.0	—	140.0	140.0	111.2	140.0	—	87.6	116.8	—	—	136.1	140.0	—
48-1/4		108.6	140.0	140.0	132.1	140.0	97.4	129.9	140.0	76.7	102.3	127.8	140.0	119.2	140.0	140.0
54-1/4		96.6	124.5	124.5	117.5	124.5	86.6	115.5	124.5	68.2	91.0	113.7	124.5	106.0	124.5	124.5
60-1/4		86.9	112.1	112.1	105.8	112.1	78.0	104.0	112.1	61.4	81.9	102.4	112.1	95.5	112.1	112.1
24-1/4	102	140.0	—	—	140.0	—	140.0	—	—	119.7	—	—	—	140.0	—	—
30-1/4		135.8	140.0	—	140.0	140.0	121.9	140.0	—	96.0	134.3	—	—	140.0	140.0	—
36-1/4		136.0	140.0	—	140.0	140.0	122.0	140.0	—	96.1	128.1	—	—	140.0	140.0	—
42-1/4		116.7	140.0	—	140.0	140.0	104.7	139.6	—	82.4	109.9	—	—	128.1	140.0	—
48-1/4		102.2	136.2	140.0	124.3	140.0	91.7	122.2	140.0	72.2	96.3	120.3	140.0	112.2	140.0	140.0
54-1/4		90.9	121.2	124.5	110.5	124.5	81.5	108.7	124.5	64.2	85.6	107.0	124.5	99.8	124.5	124.5
60-1/4		81.8	105.0	105.0	99.5	105.0	73.4	97.9	105.0	57.8	77.1	96.4	105.0	89.8	105.0	105.0
24-1/4	108	140.0	—	—	140.0	—	140.0	—	—	113.0	—	—	—	140.0	—	—
30-1/4		128.3	140.0	—	140.0	140.0	115.1	140.0	—	90.6	126.9	—	—	140.0	140.0	—
36-1/4		128.4	140.0	—	140.0	140.0	115.2	140.0	—	90.7	121.0	—	—	140.0	140.0	—
42-1/4		110.2	140.0	—	134.1	140.0	98.9	131.8	—	77.9	103.8	—	—	121.0	140.0	—
48-1/4		96.5	128.7	140.0	117.4	140.0	86.6	115.4	140.0	68.2	90.9	113.6	136.4	105.9	140.0	140.0
54-1/4		85.8	105.0	105.0	104.4	105.0	77.0	102.7	105.0	60.6	80.9	101.0	105.0	94.2	105.0	105.0
60-1/4		77.3	103.0	105.0	94.0	105.0	69.3	92.5	105.0	54.6	72.8	91.0	105.0	84.8	105.0	105.0
24-1/4	114	140.0	—	—	140.0	—	136.0	—	—	107.1	—	—	—	140.0	—	—
30-1/4		121.5	140.0	—	140.0	140.0	109.0	140.0	—	85.9	120.2	—	—	133.4	140.0	—
36-1/4		121.7	140.0	—	140.0	140.0	109.2	140.	—	86.0	114.6	—	—	133.6	140.0	—
42-1/4		104.4	139.2	—	127.0	140.0	93.7	124.9	—	73.8	98.3	—	—	114.6	140.0	—
48-1/4		91.4	121.9	140.0	111.2	140.0	82.0	109.4	136.7	64.6	86.1	107.6	1292	100.4	133.8	140.0
54-1/4		81.3	105.0	105.0	98.9	105.0	73.0	97.3	105.0	57.4	76.6	95.7	105.0	89.3	105.0	105.0
60-1/4		73.2	97.6	105.0	89.1	105.0	65.7	87.6	105.0	51.7	69.0	86.2	103.5	80.4	105.0	105.0
24-1/4	120	140.0	—	—	140.0	—	129.2	—	—	101.7	—	—	—	140.0	—	—
30-1/4		115.4	140.0	—	140.0	140.0	103.6	140.0	—	816	114.2	—	—	126.7	140.0	—
36-1/4		115.6	140.0	—	140.0	140.0	103.7	138.3	—	81.7	108.9	—	—	126.9	140.0	—
42-1/4		99.2	132.2	—	120.7	140.0	89.0	118.7	—	70.1	93.4	—	—	106.9	140.0	—
48-1/4		86.8	115.8	140.0	105.6	140.0	77.9	103.9	129.9	61.4	81.8	102.3	122.7	95.4	127.1	140.0
54-1/4		77.2	103.0	105.0	94.0	105.0	69.3	92.4	105.0	54.6	72.8	91.0	105.0	84.8	105.0	105.0
60-1/4		69.6	92.7	105.0	84.6	105.0	62.4	83.2	104.0	49.1	65.5	81.9	98.3	76.4	101.8	105.0

INTERPOLATION BETWEEN WIDTHS AND HEIGHTS ACCEPTABLE

NOTE:  
SEE SHEET 9 FOR ANCHOR TYPES  
AND DETAILS.  
ANCHOR CAPACITIES LISTED ON THIS  
SHEET TO BE USED IN CONJUNCTION  
WITH GLASS/REINFORCING AND MULLION  
CHARTS IN THIS DOCUMENT.  
LOWER APPLICABLE VALUES CONTROL.

**PRODUCT REVISED**  
as complying with the Florida  
Building Code  
**NOA-No. 20-0729.03**  
**Expiration Date: 06/26/2023**  
**By: Ishag I. Chande**  
**Miami-Dade Product Control**

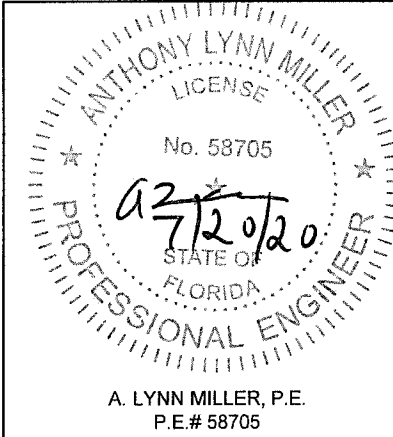

PREPARED BY A. LYNN MILLER 1070 TECHNOLOGY DRIVE N. VENICE, FL 34275 (941) 480-1600		REGISTRATION #29296		Date	06/10/2020	By J ROSOWSKI	No. 560-2T-SM-NOA	Rev. A		
Impact Resistant Windows & Doors WE'RE STRONGER™		CGI WINDOWS AND DOORS, INC. 3780 W 104TH STREET HIALEAH, FL 33018 (305) 593-6590		560SGDA ALUM. SLIDING GLASS DOOR, 2T (SMI)						
DP FOR ANCHORS A, B & C		SGD560A		2-TRACK, SMI		6 OF 15				
A. LYNN MILLER, P.E. P.E.# 58705										



DESIGN LOAD CAPACITY - PSF (ANCHORS AT HEAD/SILL)													
PANEL WIDTH INCHES	DOOR HEIGHT INCHES	ANCHORS TYPE 'D'			ANCH. TYPE 'E'		ANCH. TYPE 'D' & 'E'			ANCHORS TYPE 'D' & 'E'			
		1/4" SHIM SPACE			1/4" SHIM		3/8" SHIM SPACE			1/2" SHIM SPACE			
		CLUSTER OF			CLUSTER OF		CLUSTER OF			CLUSTER OF			
		5	7	9	5	7	5	7	9	5	7	9	11
24-1/4	80	140.0	-	-	140.0	-	140.0	-	-	140.0	-	-	-
30-1/4		140.0	140.0	-	140.0	140.0	140.0	140.0	-	117.3	140.0	-	-
36-1/4		140.0	140.0	-	140.0	140.0	140.0	140.0	-	117.4	140.0	-	-
42-1/4		140.0	140.0	-	140.0	140.0	128.8	140.0	-	100.8	134.4	-	-
48-1/4		127.6	140.0	140.0	140.0	140.0	112.8	140.0	140.0	88.2	117.6	140.0	140.0
54-1/4		113.5	124.5	124.5	124.5	124.5	100.3	124.5	124.5	78.5	104.6	124.5	124.5
60-1/4	84	102.2	112.1	112.1	112.1	112.1	90.3	112.1	112.1	70.7	94.2	112.1	112.1
24-1/4		140.0	-	-	140.0	-	140.0	-	-	139.3	-	-	-
30-1/4		140.0	140.0	-	140.0	140.0	140.0	140.0	-	111.7	140.0	-	-
36-1/4		140.0	140.0	-	140.0	140.0	140.0	140.0	-	11.9	140.0	-	-
42-1/4		138.8	140.0	-	140.0	140.0	122.7	140.0	-	96.0	128.0	-	-
48-1/4		121.5	140.0	140.0	140.0	140.0	107.4	140.0	140.0	84.0	112.0	140.0	140.0
54-1/4	90	108.1	124.5	124.5	124.5	124.5	95.6	124.5	124.5	74.7	99.7	124.5	124.5
60-1/4		97.3	112.1	112.1	112.1	112.1	86.0	112.1	112.1	67.3	89.7	112.1	112.1
24-1/4		140.0	-	-	140.0	-	140.0	-	-	130.0	-	-	-
30-1/4		140.0	140.0	-	140.0	140.0	133.3	140.0	-	104.3	140.0	-	-
36-1/4		140.0	140.0	-	140.0	140.0	133.5	140.0	-	104.4	139.2	-	-
42-1/4		129.5	140.0	-	140.0	140.0	114.5	140.0	-	89.6	119.4	-	-
48-1/4	96	113.4	140.0	140.0	133.7	140.0	100.3	133.7	140.0	78.4	104.6	130.7	140.0
54-1/4		100.9	124.5	124.5	118.9	124.5	89.2	118.9	124.5	69.8	93.0	116.3	124.5
60-1/4		90.8	112.1	112.1	107.1	112.1	80.3	107.1	112.1	62.8	83.7	104.7	112.1
24-1/4		140.0	-	-	140.0	-	140.0	-	-	121.9	-	-	-
30-1/4		140.0	140.0	-	140.0	140.0	125.0	140.0	-	97.7	136.8	-	-
36-1/4		140.0	140.0	-	140.0	140.0	125.1	10.0	-	97.9	130.5	-	-
42-1/4	102	121.4	140.0	-	140.0	140.0	107.4	140.0	-	84.0	112.0	-	-
48-1/4		106.3	10.0	140.0	125.3	140.0	94.0	125.3	140.0	73.5	98.0	122.5	140.0
54-1/4		94.6	124.5	124.5	111.5	124.5	83.6	111.5	124.5	65.4	87.2	109.0	124.5
60-1/4		85.1	112.1	112.1	100.4	112.1	75.3	100.4	112.1	58.9	78.5	98.1	112.1
24-1/4		140.0	-	-	140.0	-	140.0	-	-	114.7	-	-	-
30-1/4		133.0	140.0	-	140.0	140.0	117.6	140.0	-	92.0	128.8	-	-
36-1/4	108	133.2	140.0	-	140.0	140.0	117.8	140.0	-	92.1	122.8	-	-
42-1/4		114.3	140.0	-	134.7	140.0	101.0	134.7	-	79.0	105.4	-	-
48-1/4		100.1	133.4	140.0	118.0	140.0	88.5	118.0	140.0	69.2	92.3	115.3	138.4
54-1/4		89.0	118.7	124.5	104.9	124.5	78.7	104.9	124.5	61.6	82.1	102.6	123.1
60-1/4		80.1	105.0	105.0	94.5	105.0	70.9	94.5	105.0	55.4	73.9	92.4	105.0
24-1/4		140.0	-	-	140.0	-	138.6	-	-	108.4	-	-	-
30-1/4	114	125.6	140.0	-	140.0	140.0	111.1	140.0	-	86.9	121.6	-	-
36-1/4		125.8	140.0	-	140.0	140.0	111.2	140.0	-	87.0	116.0	-	-
42-1/4		107.9	140.0	-	127.2	140.0	95.4	127.2	-	74.6	99.5	-	-
48-1/4		94.5	126.0	140.0	111.4	140.0	83.6	111.4	139.3	65.4	87.1	108.9	130.7
54-1/4		84.1	105.0	105.0	99.1	105.0	74.3	99.1	105.0	58.1	77.5	86.9	105.0
60-1/4		75.7	100.9	105.0	89.2	105.0	66.9	89.2	105.0	52.3	69.8	87.2	104.7
24-1/4	120	140.0	-	-	140.0	-	131.3	-	-	102.7	-	-	-
30-1/4		119.0	140.0	-	140.0	140.0	105.2	140.0	-	82.3	115.2	-	-
36-1/4		119.2	140.0	-	140.0	140.0	105.4	140.0	-	82.4	109.9	-	-
42-1/4		102.2	136.3	-	120.5	140.0	90.4	120.5	-	70.7	94.3	-	-
48-1/4		89.5	119.4	140.0	105.6	140.0	79.2	105.6	131.9	61.9	82.6	103.2	123.8
54-1/4		79.6	105.0	105.0	93.9	105.0	70.4	93.9	105.0	55.1	73.4	91.8	105.0
60-1/4	120	71.7	95.6	105.0	84.5	105.0	63.4	84.5	105.0	49.6	66.1	82.6	99.2
24-1/4		140.0	-	-	140.0	-	124.7	-	-	97.5	-	-	-
30-1/4		113.1	140.0	-	133.3	140.0	100.0	140.0	-	78.2	109.5	-	-
36-1/4		113.2	140.0	-	133.5	140.0	100.1	133.5	-	78.3	104.4	-	-
42-1/4		97.1	129.5	-	114.5	140.0	85.9	114.5	-	67.2	89.6	-	-
48-1/4		85.1	113.4	140.0	100.3	133.7	75.2	100.3	125.3	58.8	78.4	98.0	117.6
54-1/4	120	75.6	100.9	105.0	89.2	105.0	66.9	89.2	105.0	52.3	69.8	87.2	104.6
60-1/4		68.1	90.8	105.0	80.3	105.0	60.2	80.3	100.4	47.1	62.8	78.5	94.2

INTERPOLATION BETWEEN WIDTHS AND HEIGHTS ACCEPTABLE

NOTE:  
SEE SHEET 9 FOR ANCHOR TYPES  
AND DETAILS.  
ANCHOR CAPACITIES LISTED ON THIS  
SHEET TO BE USED IN CONJUNCTION  
WITH GLASS/REINFORCING AND MULLION  
CHARTS IN THIS DOCUMENT.  
LOWER APPLICABLE VALUES CONTROL.

**PRODUCT REVISED**  
as complying with the Florida  
Building Code  
NOA-No. **20-0729.03**  
Expiration Date: **06/26/2023**  
  
By: Ismael I. Chank  
**Miami-Dade Product Control**

Revision:

PREPARED BY A. LYNN MILLER  
1070 TECHNOLOGY DRIVE  
N. VENICE, FL 34275  
(941) 480-1600

REGISTRATION #29296

Impact Resistant  
Windows & Doors  
WE'RE STRONGER™



CGI WINDOWS AND DOORS, INC.  
3780 W 104TH STREET  
HIALEAH, FL 33018  
(305) 593-6590

560SGDA ALUM. SLIDING GLASS DOOR, 2T (SMI)

DP FOR ANCHORS TYPE D & E

SGD560A

Date06/10/2020

ByJ ROSOWSKI

Drawn

Rev.A

7 OF 15

Sheet

560-2T-SM-NOA

Desc.

Series

ANTHONY LYNN MILLER  
LICENSE  
No. 58705  
9/20/20  
STATE OF  
FLORIDA  
PROFESSIONAL ENGINEER

A. LYNN MILLER, P.E.  
P.E.# 58705

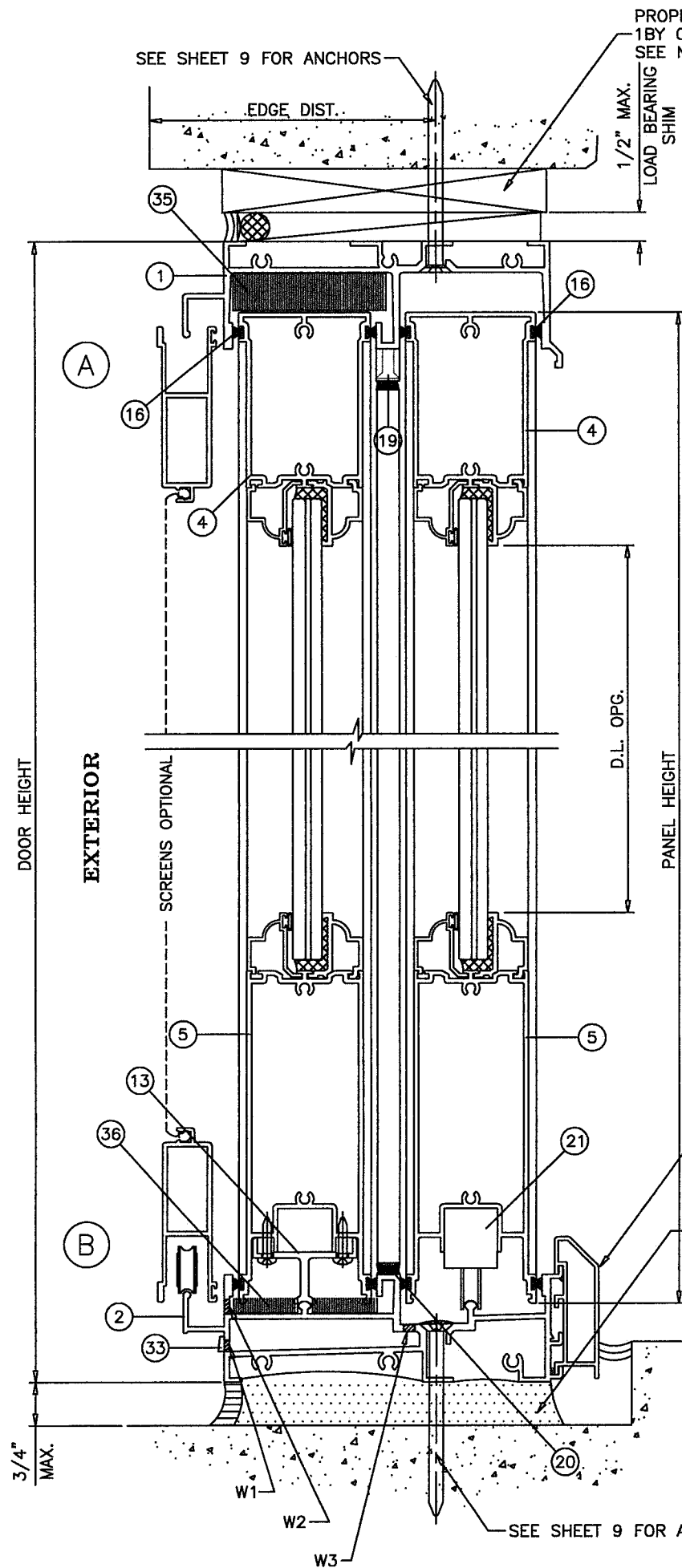

### WEEPS:

- W1 = .30" X 1-5/8" WEEP SLOTS WITH PLASTIC COVER  
AT 9" FROM EACH END AND ±48" O.C.
- W2 = 1/4" X 2" WEEP SLOTS  
AT 4" FROM EACH END AND ±12" O.C.
- W3 = 1/4" X 5/8" WEEP HOLES  
AT 9" FROM EACH END AND ±48" O.C.

**PRODUCT REVISED**  
as complying with the Florida  
Building Code  
NOA-No. **20-0729.03**  
Expiration Date: **06/26/2023**

By: Ismael I. Chandra  
Miami-Dade Product Control

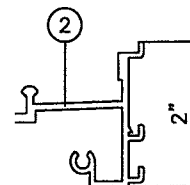

SILL WITHOUT RISER NOT APPROVED FOR INSTALLATIONS WHERE  
WATER INFILTRATION RESISTANCE IS REQUIRED.  
MAX. DESIGN LOAD FOR THIS SILL IS THE SAME AS 4-1/4" RISER.

1BY OR 2BY WOOD BUCKS AND METAL STRUCTURES, NOT BY  
CGI WINDOWS, MUST SUSTAIN LOADS IMPOSED BY GLAZING  
SYSTEM AND TRANSFER THEM TO THE BUILDING STRUCTURE.

<b>Impact Resistant Windows &amp; Doors</b> <b>WE'RE STRONGER™</b>  CGI WINDOWS AND DOORS, INC. 3780 W 104TH STREET HIALEAH, FL 33018 (305) 593-6590	PREPARED BY A. LYNN MILLER 1070 TECHNOLOGY DRIVE N. VENICE, FL 34275 (941) 480-1600 REGISTRATION #29296	560SGDA ALUM. SLIDING GLASS DOOR, 2T (SMI) INSTALLATION DETAILS	By J ROSOWSKI	Date 06/10/2020	Rev. A
SGD560A	2-TRACK, SMI	8 OF 15	DWG	560-2T-SM-NOA	
Series	Desc.	Sheet	No.	Rev.	

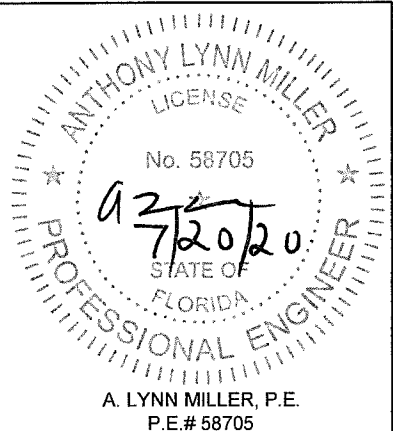

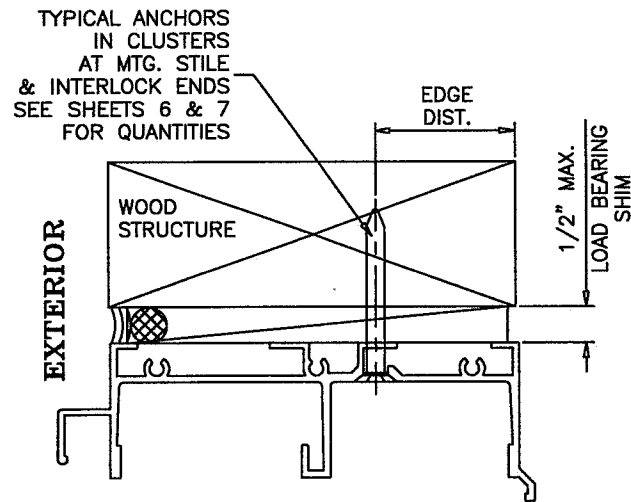

ANCHORS TYPES A AND D  
INTO WOOD STRUCTURES

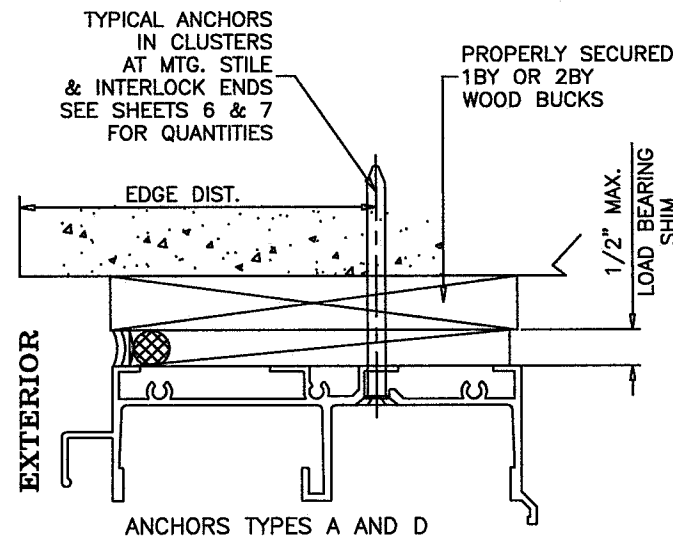

ANCHORS TYPES A AND D  
THRU PROPERLY SECURED 1BY OR 2BY  
WOOD BUCKS INTO 3 KSI CONCRETE

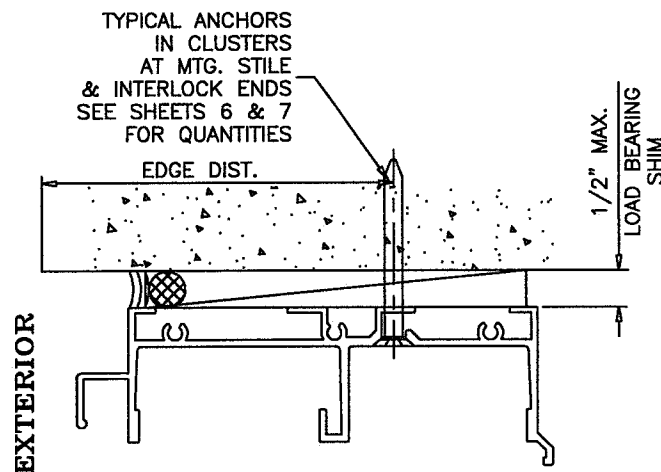

ANCHORS TYPES B AND E  
DIRECTLY INTO 3 KSI CONCRETE

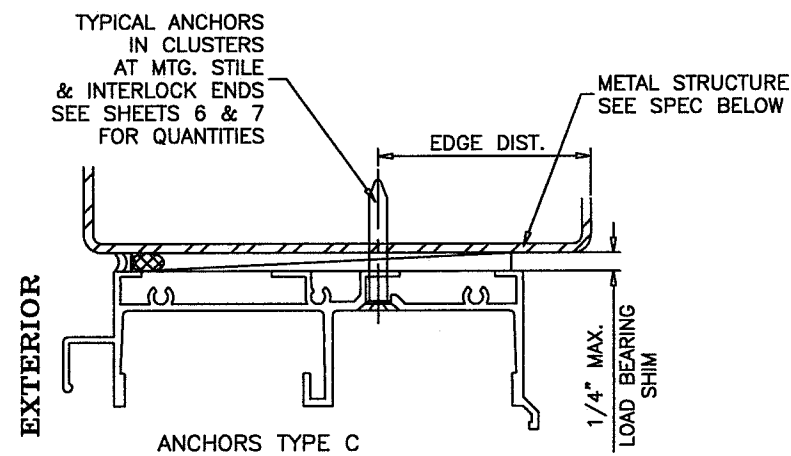

ANCHORS TYPE C  
INTO METAL STRUCTURES  
OR APPROVED MULLIONS

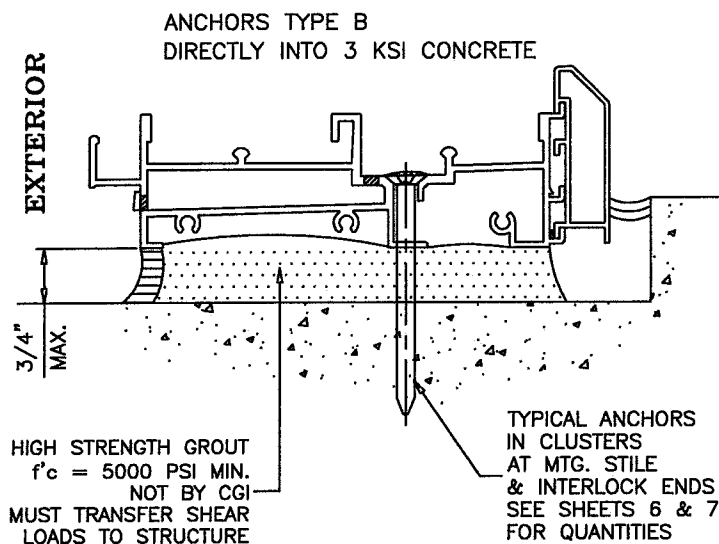

1BY OR 2BY WOOD BUCKS AND METAL STRUCTURES, NOT BY  
CGI WINDOWS, MUST SUSTAIN LOADS IMPOSED BY GLAZING  
SYSTEM AND TRANSFER THEM TO THE BUILDING STRUCTURE.

**PRODUCT REVISED**  
as complying with the Florida  
Building Code  
NOA-No. **20-0729.03**  
Expiration Date: **06/26/2023**  
By: Ismael I. Chandra  
Miami-Dade Product Control

### TYPICAL ANCHORS: SEE ELEV. FOR SPACING

- TYPE 'A' - 5/16" DIA ULTRACON BY 'ELCO' (Fu=177 KSI, Fy=155 KSI)  
INTO WOOD STRUCTURES  
WITH 2" MIN. PENETRATION INTO WOOD (HEAD/JAMBS/SILL)  
THRU 1BY OR 2BY WOOD BUCKS INTO CONC. OR BLOCKS  
WITH 1-1/4" MIN. EMBED INTO CONCRETE (HEAD/JAMBS/SILL)  
WITH 1-3/8" MIN. EMBED INTO GROUT FILLED BLOCKS (JAMBS)
- TYPE 'B' - 5/16" DIA ULTRACON BY 'ELCO' (Fu=177 KSI, Fy=155 KSI)  
DIRECTLY INTO CONC. OR BLOCKS  
1-3/4" MIN. EMBED INTO CONCRETE (HEAD/JAMBS/SILL)  
1-3/4" MIN. EMBED INTO GROUT FILLED BLOCKS (JAMBS)
- TYPE 'C' - #14 SMS OR SELF DRILLING SCREWS ST/ST (GRADE 2 CRS)  
INTO MIAMI-DADE COUNTY APPROVED MULLIONS  
OR  
INTO METAL STRUCTURES (HEAD/JAMBS)  
(3) THREADS MIN. TO EXTEND BEYOND METAL THICKNESS  
STEEL : 12 GA. MIN. (Fy = 36 KSI MIN.)  
ALUMINUM : 1/8" THK. MIN. (6063-T5 MIN.)  
(STEEL IN CONTACT WITH ALUMINUM TO BE PLATED OR PAINTED)
- TYPE 'D' - 1/4" DIA HILTI KWIK-CON II (Fu=138 KSI, Fy=137 KSI)  
INTO WOOD STRUCTURES  
WITH 2" MIN. PENETRATION INTO WOOD (HEAD/JAMBS/SILL)  
THRU 1BY OR 2BY WOOD BUCKS INTO CONC. OR BLOCKS  
WITH 1-1/4" MIN. EMBED INTO CONCRETE (HEAD/JAMBS/SILL)  
WITH 1-1/4" MIN. EMBED INTO BLOCKS (JAMBS)
- TYPE 'E' - 1/4" DIA HILTI KWIK-CON II (Fu=138 KSI, Fy=137 KSI)  
DIRECTLY INTO CONCRETE OR BLOCKS  
WITH 2" MIN. EMBED INTO CONCRETE (HEAD/JAMBS/SILL)  
WITH 2" MIN. EMBED INTO BLOCKS (JAMBS)
- 1/4" DIA DEWALT ULTRACON+ (Fu=164 KSI, Fy=148 KSI) 1/4" MAX. SHIM SPACE  
DIRECTLY INTO CONCRETE OR HOLLOW CMU  
WITH 1-3/4" MIN. EMBED INTO CONCRETE  
WITH 1-1/4" MIN. EMBED INTO HOLLOW CMU  
THRU 1BY WOOD BUCKS INTO CONCRETE OR HOLLOW CMU  
WITH 1-3/4" MIN. EMBED INTO CONCRETE  
WITH 1-1/4" MIN. EMBED INTO HOLLOW CMU

### ANCHOR EDGE DISTANCES

- INTO CONCRETE AND MASONRY = 2-1/2" MIN. (1/4" ANCHOR)  
= 3-1/8" MIN. (5/16" ANCHOR)  
INTO WOOD STRUCTURE = 1" MIN. (1/4" ANCHOR)  
= 1-1/4" MIN. (5/16" ANCHOR)  
INTO METAL STRUCTURE = 1/2" MIN.

1/4" ULTRACON+ ANCHORS BY 'DEWALT' ARE LIMITED TO A  
MAXIMUM 1/4" SHIM SPACE. ALL OTHER ANCHORS MAY USE  
1/4", 3/8" OR 1/2" SHIM SPACE.

Revision:  
ADDED ANCHOR TYPE  
- JR - 6/11/20

PREPARED BY A. LYNN MILLER  
1070 TECHNOLOGY DRIVE  
N. VENICE, FL 34275  
(941) 480-1600

REGISTRATION #29296

**Impact Resistant  
Windows & Doors**  
**WE'RE STRONGER™**  
CGI WINDOWS AND DOORS, INC.  
3780 W 104TH STREET  
HIALEAH, FL 33018  
(305) 593-6590

Rev.	Date	By	No.	DWG	9 OF 15	Sheet	2-TRACK, SMI	SGD560A
A	06/10/2020	J ROSOWSKI	560-2T-SM-NOA					

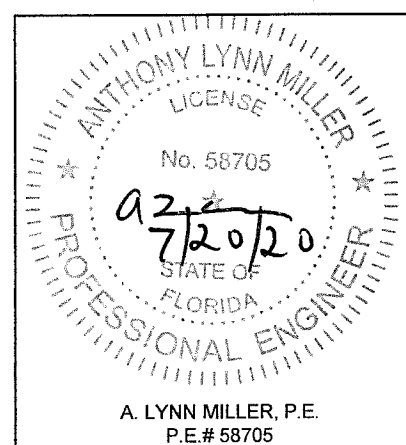

A. LYNN MILLER, P.E.  
P.E.# 58705



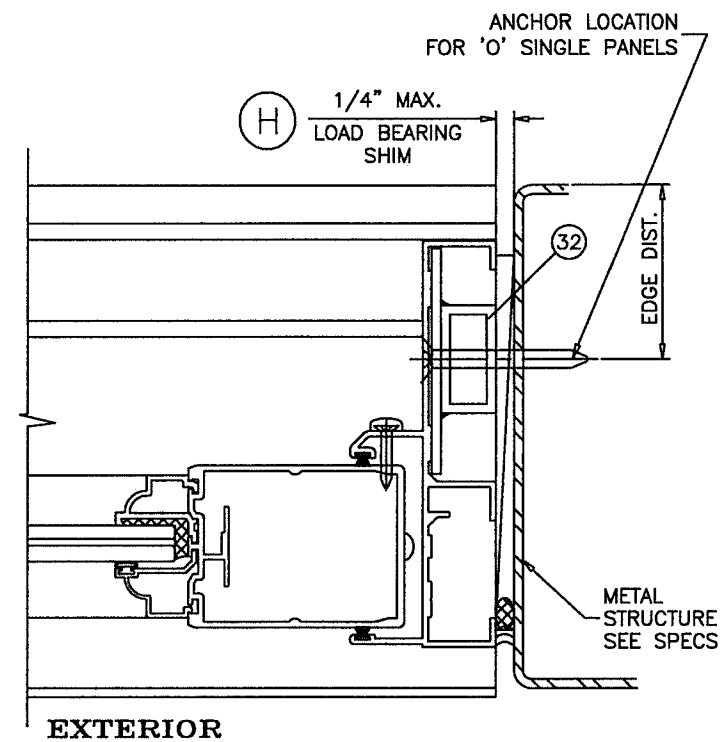
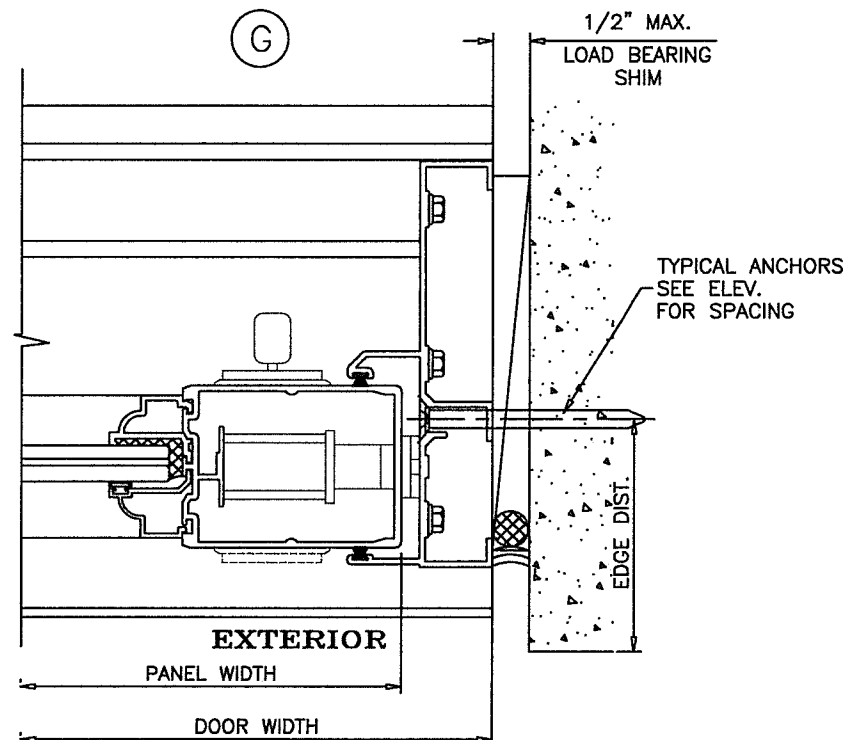
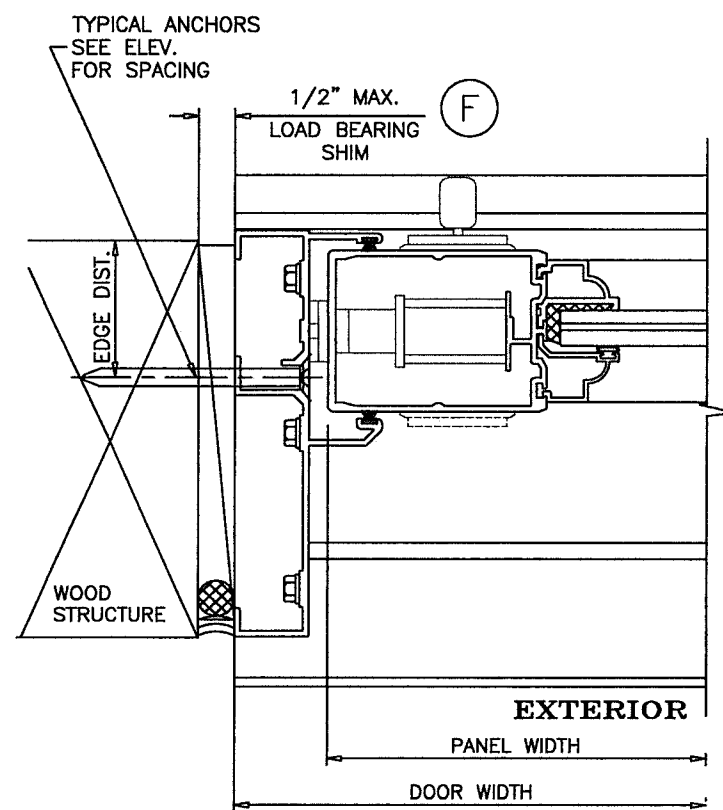
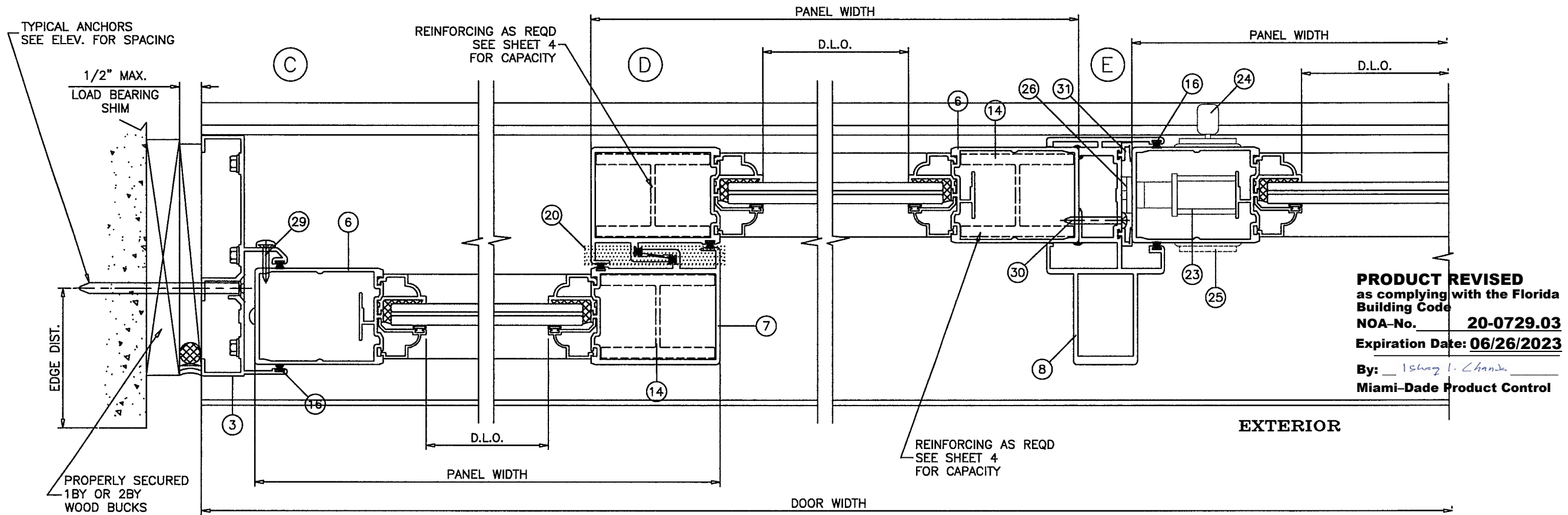

WOOD BUCKS AND METAL STRUCTURES NOT BY CGI WINDOWS  
 MUST SUSTAIN LOADS IMPOSED BY GLAZING SYSTEM AND  
 TRANSFER THEM TO THE BUILDING STRUCTURE.

PREPARED BY A. LYNN MILLER 1070 TECHNOLOGY DRIVE N. VENICE, FL 34275 (941) 480-1600		REGISTRATION #29296		Date: 06/10/2020		By: J ROSOWSKI		Rev. A	
Impact Resistant Windows & Doors WE'RE STRONGER™		CGI WINDOWS AND DOORS, INC. 3780 W 104TH STREET HIALEAH, FL 33018 (305) 593-6590		560SGDA ALUM. SLIDING GLASS DOOR, 2T (SMI)		DWG No. 560-2T-SM-NOA		10 OF 15	
INSTALLATION DETAILS		SGD560A		2-TRACK, SMI		Sheet		A	

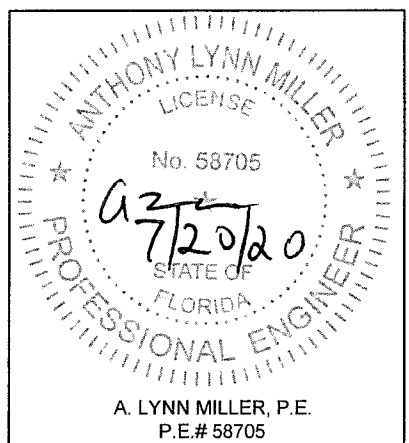



POCKET HOOK ANCHOR CAPACITY - PSF													
ANCHORS TYPE	SUBSTRATE	MIN. EMBED.	MIN. EDGE DIST.	PANEL WIDTHS									
				36-1/4"		42-1/4"		48-1/4"		54-1/4"		60-1/4"	
				EXT. (+)	INT. (-)	EXT. (+)	INT. (-)	EXT. (+)	INT. (-)	EXT. (+)	INT. (-)	EXT. (+)	INT. (-)
1/4" DIA. ULTRACONS+ BY 'DEWALT' (Fu=164 KSI, Fy=148 KSI) OR 1/4" DIA. ULTRACONS BY 'ELCO' (Fu=177 KSI, Fy=155 KSI)	MASONRY	1-1/4"	1"	55.8	55.8	48.0	48.0	41.9	41.9	37.3	37.3	33.6	33.6
	CONCRETE	1-3/4"	1"	120.0	140.0	120.0	140.0	120.0	138.0	120.0	122.5	110.3	110.3
#14 SMS (GRADE 2 OR 5 CRS)	WOOD	1-3/4	3/4"	120.0	140.0	120.0	140.0	120.0	131.0	116.5	116.5	104.9	104.9

ABOVE CHART IS FOR 12" TYP. ANCHOR SPACING  
FOR 6" SPACING MULTIPLY CAPACITY X2.

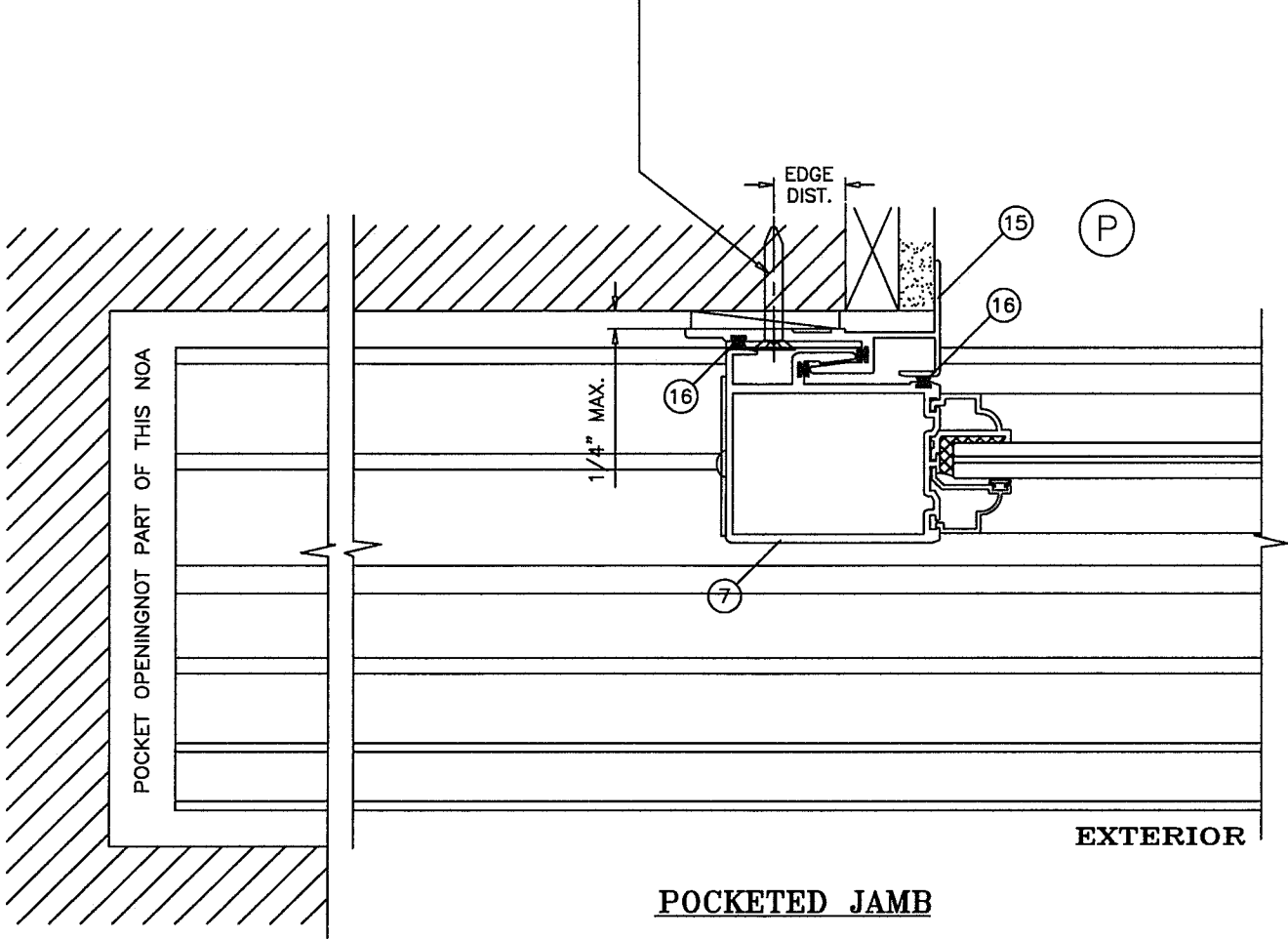

**PRODUCT REVISED**  
as complying with the Florida  
Building Code  
NOA-No. **20-0729.03**  
Expiration Date: **06/26/2023**  
By: Ismael I. Chanda  
Miami-Dade Product Control

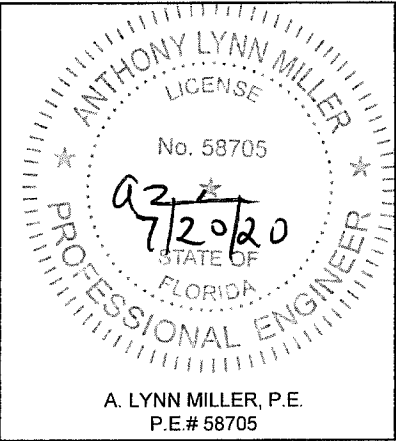

Prepared by A. LYNN MILLER 1070 TECHNOLOGY DRIVE N. VENICE, FL 34275 (941) 480-1600	REGISTRATION #29296	Date	06/10/2020	By	J ROSOWSKI	Rev.	A
		No.	560-2T-SM-NOA	DWG	11 OF 15	Sheet	
Impact Resistant Windows & Doors WE'RE STRONGER™ CGI WINDOWS AND DOORS, INC. 3780 W 104TH STREET HIALEAH, FL 33018 (305) 593-6590	560SGDA ALUM. SLIDING GLASS DOOR, 2T (SMI)	INSTALLATION DETAILS, POCKET					
		Series	SGD560A	Desc.	2-TRACK, SMI	Config	

MULLION LOAD CAPACITY - PSF			
DIMS.		2 X 6 X 1/8"	2 X 8 X 1/8"
WIDTH (W) INCHES	LENGTH (L) INCHES	EXT.(+) INT.(-)	EXT.(+) INT.(-)
26-1/4	84	140.0	140.0
32-1/4		140.0	140.0
38-1/4		140.0	140.0
44-1/4		140.0	140.0
50-1/4		140.0	140.0
56-1/4		140.0	140.0
62-1/4	90	140.0	140.0
26-1/4		140.0	140.0
32-1/4		140.0	140.0
38-1/4		140.0	140.0
44-1/4		140.0	140.0
50-1/4		140.0	140.0
56-1/4		140.0	140.0
62-1/4	96	136.0	140.0
26-1/4		140.0	140.0
32-1/4		140.0	140.0
38-1/4		140.0	140.0
44-1/4		140.0	140.0
50-1/4		138.8	140.0
56-1/4		124.0	140.0
62-1/4	102	112.1	140.0
26-1/4		140.0	140.0
32-1/4		140.0	140.0
38-1/4		140.0	140.0
44-1/4		131.4	140.0
50-1/4		115.7	140.0
56-1/4		103.4	140.0
62-1/4	108	93.4	130.8
26-1/4		140.0	140.0
32-1/4		140.0	140.0
38-1/4		128.1	140.0
44-1/4		110.7	140.0
50-1/4		97.5	140.0
56-1/4	114	87.1	139.5
62-1/4		78.7	126.1
26-1/4		140.0	140.0
32-1/4		129.2	140.0
38-1/4		108.9	140.0
44-1/4		94.1	140.0
50-1/4	120	82.9	139.5
56-1/4		74.1	124.6
26-1/4		136.1	140.0
32-1/4		110.7	140.0
38-1/4		93.4	140.0
44-1/4		80.7	140.0
50-1/4		71.1	125.4
56-1/4		63.5	112.0

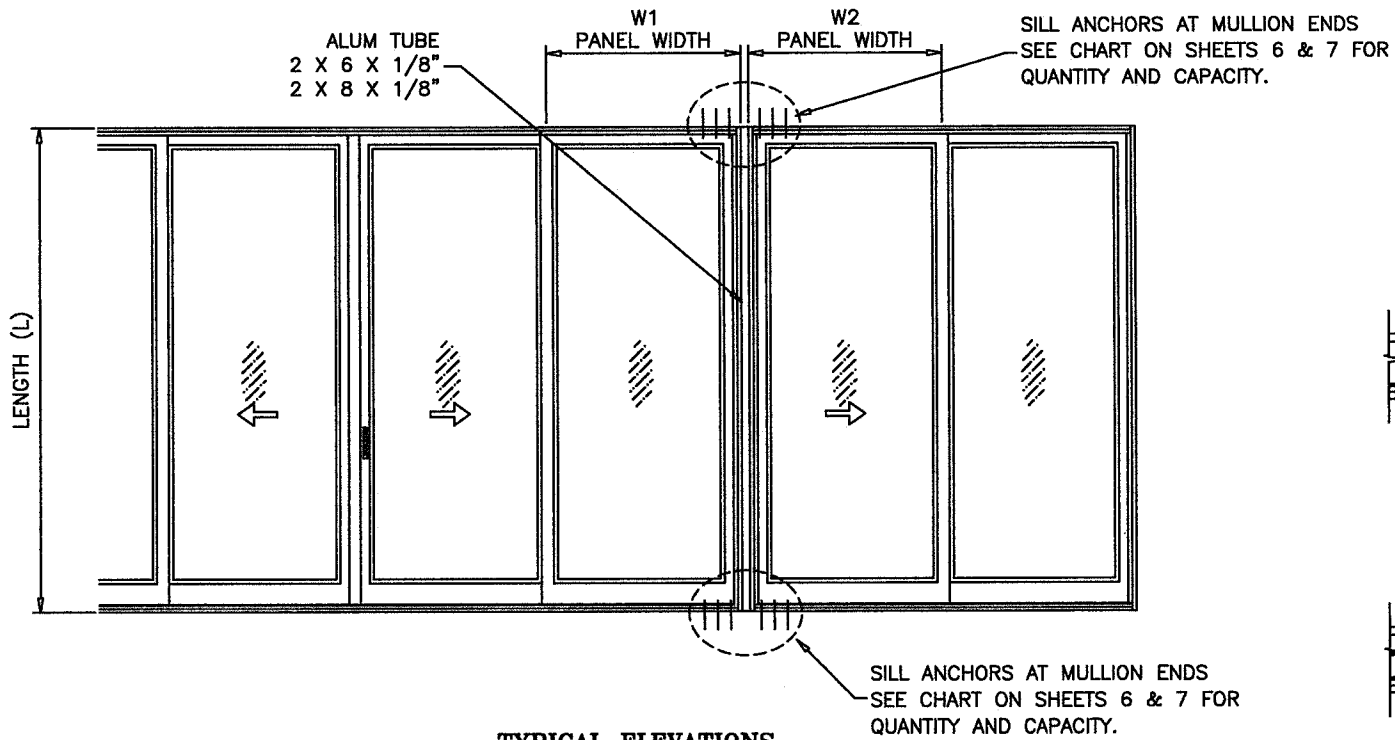

**TYPICAL ELEVATIONS**  
SIDE BY SIDE S.G. DOOR  
SIDE BY SIDE APPLIES TO TWO OR MORE DOORS

$$\text{WIDTH (W)} = \frac{W1 + W2}{2} + 2$$

W1 = SGD PANEL WIDTH  
W2 = SGD PANEL WIDTH

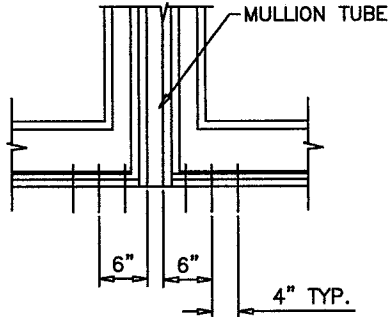

**CLUSTER OF ANCHORS**  
HEAD/SILL

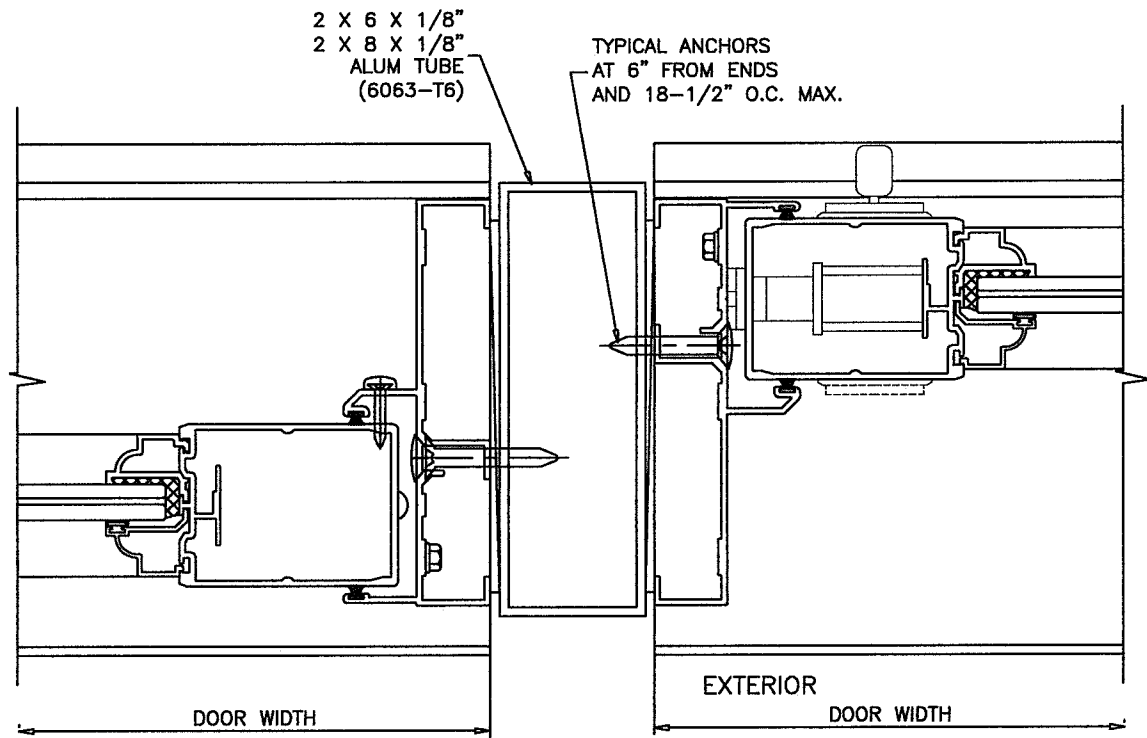

**UNCLIPPED MULLION**

**PRODUCT REVISED**  
as complying with the Florida  
Building Code  
NOA-No. **20-0729.03**  
Expiration Date: **06/26/2023**  
By: Isaac I. Chank  
Miami-Dade Product Control

**NOTES:**

1. USE CHART ON THIS SHEET FOR SIDE BY SIDE CONNECTION CAPACITY OF DOOR MULLION.
2. FOR SLIDING GLASS DOOR CAPACITY SEE SHEET 4.
3. USE CHART ON SHEETS 6 & 7 TO SELECT ANCHOR ARRANGEMENT AT MULLION ENDS.
4. LOWER VALUES FROM STEPS 1, 2 OR 3 WILL APPLY TO ENTIRE SYSTEM.

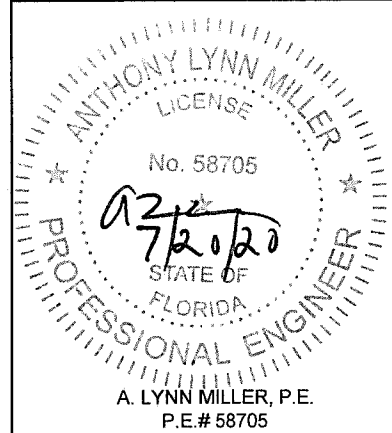

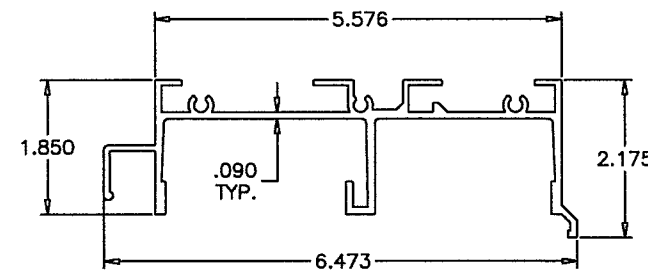

① FRAME HEAD

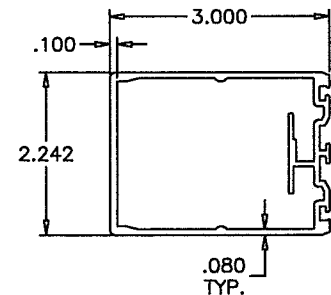

⑥ JAMB/LOCK STILE

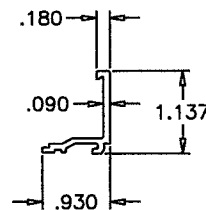

⑫ INSUL. GLASS ADAPTER

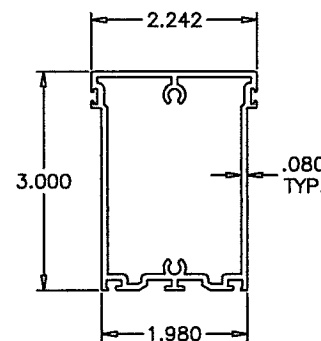

④ TOP RAIL

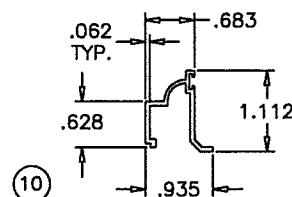

⑩

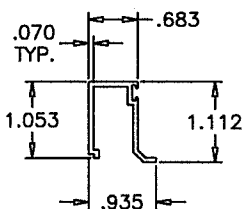

⑩A GLAZING BEADS

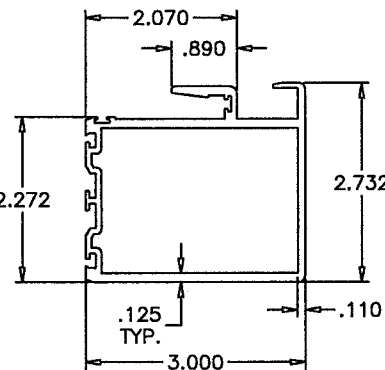

⑦ INTERLOCK STILE

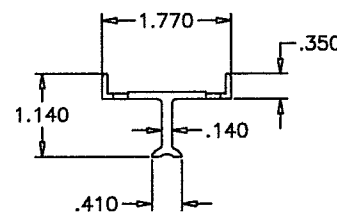

⑬ FIX. PANEL BASE

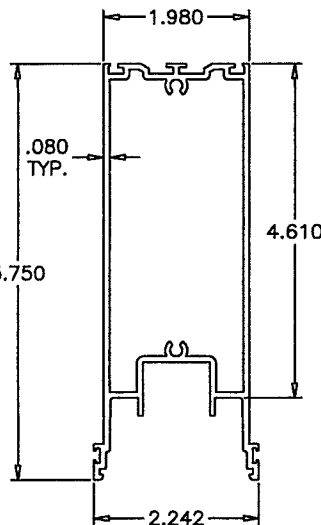

⑤ BOTTOM RAIL

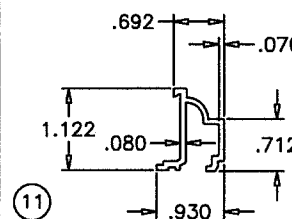

⑪

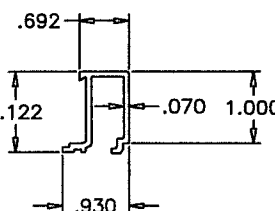

⑪A GLASS ADAPTERS

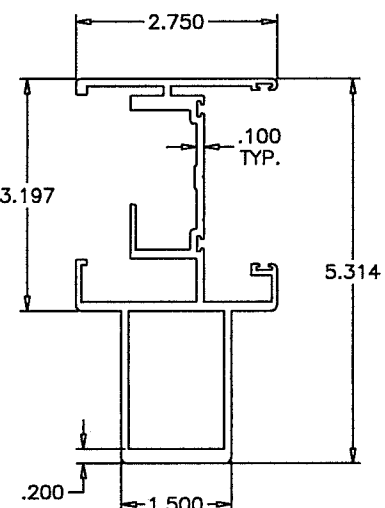

⑧ ASTRAGAL STILE

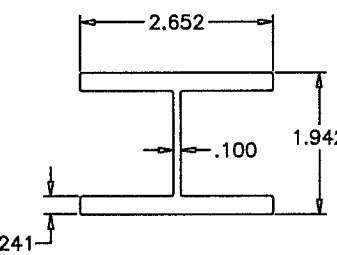

⑭ STILE REINFORCING

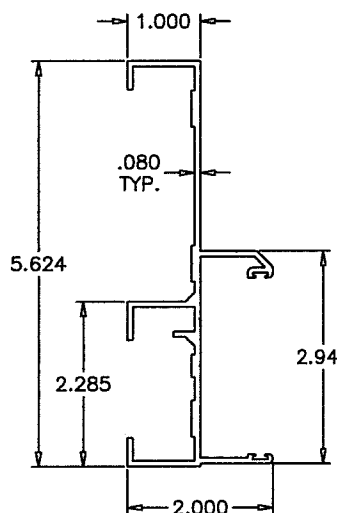

③ FRAME JAMB

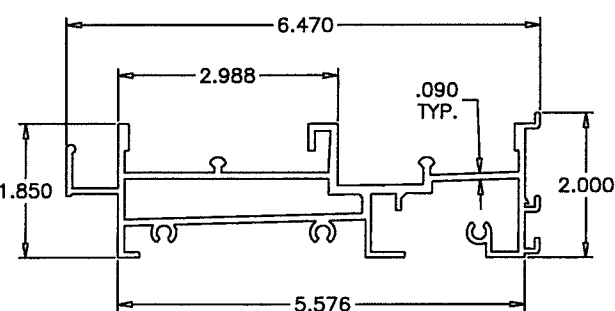

② FRAME SILL

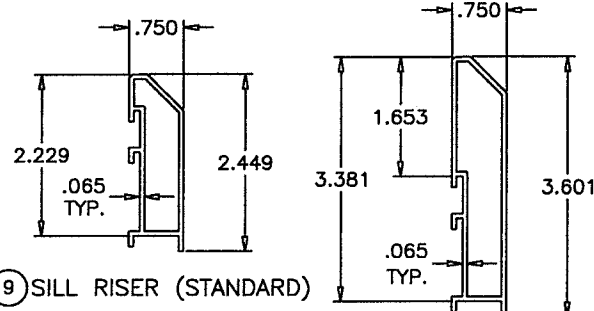

⑨ SILL RISER (STANDARD)

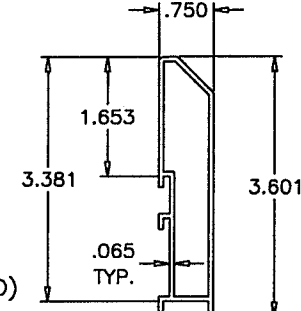

⑨A SILL RISER (HI-RISE)

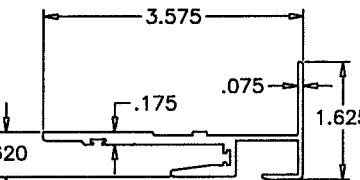

⑮ POCKET DOOR HOOK

**PRODUCT REVISED**  
as complying with the Florida  
Building Code  
NOA-No. **20-0729.03**  
Expiration Date: **06/26/2023**

By: Ishaq I. Chandra  
Miami-Dade Product Control

Revision:

PREPARED BY A. LYNN MILLER  
1070 TECHNOLOGY DRIVE  
N. VENICE, FL 34275  
(941) 480-1600

REGISTRATION #29296

Date 06/10/2020

By J ROSOWSKI

Rev. A

**Impact Resistant  
Windows & Doors**  
**WERE STRONGER™**  
CGI WINDOWS AND DOORS, INC.  
3780 W 104TH STREET  
HIALEAH, FL 33018  
(305) 593-6590

560SGDA ALUM. SLIDING GLASS DOOR, 2T (SMI)

Sheet 13 OF 15

DWG No. 560-2T-SM-NOA



EXTRUSIONS

SGD560A

2-TRACK, SMI

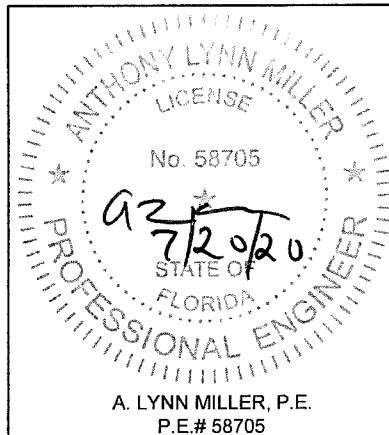

A. LYNN MILLER, P.E.  
P.E.# 58705

ITEM #	PART #	QUANTITY	DESCRIPTION	MATERIAL	MANF./SUPPLIER/REMARKS
1	CGI-550	1	FRAME HEAD	6063-T6	-
2	CGI-551	1	FRAME SILL	6063-T6	-
3	CGI-552	2	FRAME JAMB	6063-T6	-
4	CGI-555	1/ PANEL	TOP RAIL	6063-T6	-
5	CGI-556	1/ PANEL	BOTTOM RAIL	6063-T6	-
6	CGI-557	2/ PANEL	JAMB/LOCK STILE	6063-T6	-
7	CGI-558	AS REQD.	INTERLOCK	6063-T6	-
8	CGI-559	AS REQD.	ASTRAGAL STILE	6063-T6	-
9	CGI-553	AS REQD.	SILL RISER (STANDARD)	6063-T5	-
9A	CGI-554	AS REQD.	SILL RISER (HI-RISE)	6063-T5	-
10	CGI-561	AS REQD.	GLAZING BEAD (COLONIAL)	6063-T5	-
10A	CGI-563	AS REQD.	GLAZING BEAD (SQUARE)	6063-T5	-
11	CGI-562	AS REQD.	GLASS ADAPTER (COLONIAL)	6063-T5	-
11A	CGI-564	AS REQD.	GLASS ADAPTER (SQUARE)	6063-T5	-
12	CGI-565	AS REQD.	GLASS ADAPTER (INSUL. LAM. GLASS)	6063-T6	-
13	CGI-585	2/ FIX. PANEL	FIX. PANEL BASE, 2" LONG	6063-T5	ATTACHED WITH #8 X 3/4" PH PH TEKS
14	CGI-560	AS REQD.	STILE REINFORCING	6063-T6	LENGTH = DOOR HT. - 14"
15	CGI-577	AS REQD.	POCKET DOOR HOOK	6063-T6	-

**PRODUCT REVISED**  
as complying with the Florida  
Building Code  
NOA-No. **20-0729.03**  
Expiration Date: **06/26/2023**  
  
By: Ismael I. Chanda  
Miami-Dade Product Control

ITEM #	PART #	QUANTITY	DESCRIPTION	MATERIAL	MANF./SUPPLIER	REMARKS
16	VARIES	VARIES	WOOL PILE WEATHERSTRIPPING WITH FIN	PILE	ULTRAFAB OR EQUAL	.187" BASE X .290" TRI-FIN (USED HORIZONTALLY) .187" BASE X .290" SINGLE CENTER FIN (USED VERT.)
17	CGI-382V	VARIES	GLAZING BEAD BULB	VINYL	CUSTOM EXTRUDED	
18	SILICONE	VARIES	STRUCTURAL SILICONE	RUBBER	GE 1200 OR DOW 995	
19	CGI-584	1	ANTI-LIFT BLOCK	GL RF NYLON	CUSTOM CGI PART	ABOVE INTERLOCK ATTACHED W/ (2) #10 X 1" SMS
20	CGI-586	1	ADHESIVE BACKED PILE PAD (.300" HIGH)	PILE	ULTRAFAB OR EQUAL	AT BOTTOM OF EACH INTERLOCK
21	TA-51 OR TA-84	2/ MOV. PANEL	TANDEM S/S ROLLER	S/S	BUILDERS HRDW. OR EQUAL	ATTACHED WITH #8 X 3/4" PH PH TEKS
23	CH-200	1	M.S. COMMERCIAL HOOK BOLT LOCK	S/S MECH.	CUSTOM PART	INCLUDES CGI-580 FACE PLATE TRIM
24	CH-107	1	BRASS THUMBTURN	BRASS/ZINC	CUSTOM PART	1 REQUIRED PER HOOK BOLT
25	CH-109	OPT.	BRASS KEYED EXTERIOR CYLINDER	BRASS/ZINC	CUSTOM PART	OPTIONAL PART
26	CGI-581	1	850" X 3-7/8" S/S KEEPER	S/S	CUSTOM PART	ATTACHED W/ (3) #10 X 1" TRUSS HEAD SMS
27	SCREW (FRAME)	12	#12 X 1-1/4" HEX HEAD S/S SMS	S/S	VARIOUS	3 SCREWS PER FRAME CORNER
28	SCREW (PANEL)	8	#10 X 1-1/4" PAN HEAD S/S SMS	S/S	VARIOUS	2 SCREWS PER PANEL CORNER
29	SCREW	2	#8 X 1-1/2" FLAT HEAD TEKS S/S	S/S	VARIOUS	(2) PER FIXED PANEL AT MAXIMUM OF 24" FROM TOP & BOTTOM MOUNTED ON PLASTIC COVER
30	SCREW	VARIES	#10 X 1-1/2" PAN HEAD TEKS S/S	S/S	VARIOUS	AT 6" FROM ENDS AND 24" ON CENTER MAX.
31	CGI-599	VARIES	RUBBER SEAL	RUBBER/FOAM	CUSTOM PART	
32	SIDELITE JAMB CLIP	1/SCREW	3" LONG CLIP (AT "O" CONFIGURATION)	ALUM	CUSTOM PART	CONSISTS OF 1/8" X 3-1/8" X 3" LG PLATE GLUED TO 3/4" X 1-1/2" X 1/8" THK X 3" LG. TUBE
33	HI-FLO WEEPER	VARIES	WEEP HOLE AND COVER	NYLON	PEP	1 WEEP AND COVER AT 9" FROM ENDS AND AT CENTER LINE OF INTERLOCK OR ASTRAGAL
34	-	2/LITE	SETTING BLOCK	EPDM	-	1 REQUIRED PER HOOK BOLT
35	WS-578	AS REQD.	ADHESIVE BACKED PILE PAD (2.75" X .3" X .69")	PILE	ULTRAFAB OR EQUAL	AT HEAD NTERLOCK, EXTERIOR SIDE
36	WS-597	AS REQD.	ADHESIVE BACKED PILE PAD (1.1" X .54" X .32")	PILE	ULTRAFAB OR EQUAL	AT SILL, EXTERIOR SIDE

**SEALANTS:**

ALL FRAME AND PANEL JOINT, INSTALLATION SCREWS AND  
HEADS OF ANCHOR SCREWS AT SILL TO BE SEALED WITH  
WHITE/ALUM COLORED SILICONE.

Revision:

PREPARED BY A. LYNN MILLER  
1070 TECHNOLOGY DRIVE  
N. VENICE, FL 34275  
(941) 480-1600

REGISTRATION #29296

Impact Resistant  
Windows & Doors  
WE'RE STRONGER™



CGI WINDOWS AND DOORS, INC.  
3780 W 104TH STREET  
HIALEAH, FL 33018  
(305) 593-6590

560SGDA ALUM. SLIDING GLASS DOOR, 2T (SMI)

BILL OF MATERIALS

SGD560A

Date

06/10/2020

By

J ROSOWSKI

DWG No.

560-2T-SM-NOA-A

Sheet

14 OF 15

Config

2-TRACK, SMI

Series

Desc.

Title

SGD560A

ANTHONY LYNN MILLER  
LICENSE  
No. 58705  
7/20/20  
STATE OF  
FLORIDA  
PROFESSIONAL ENGINEER

A. LYNN MILLER, P.E.  
P.E.# 58705



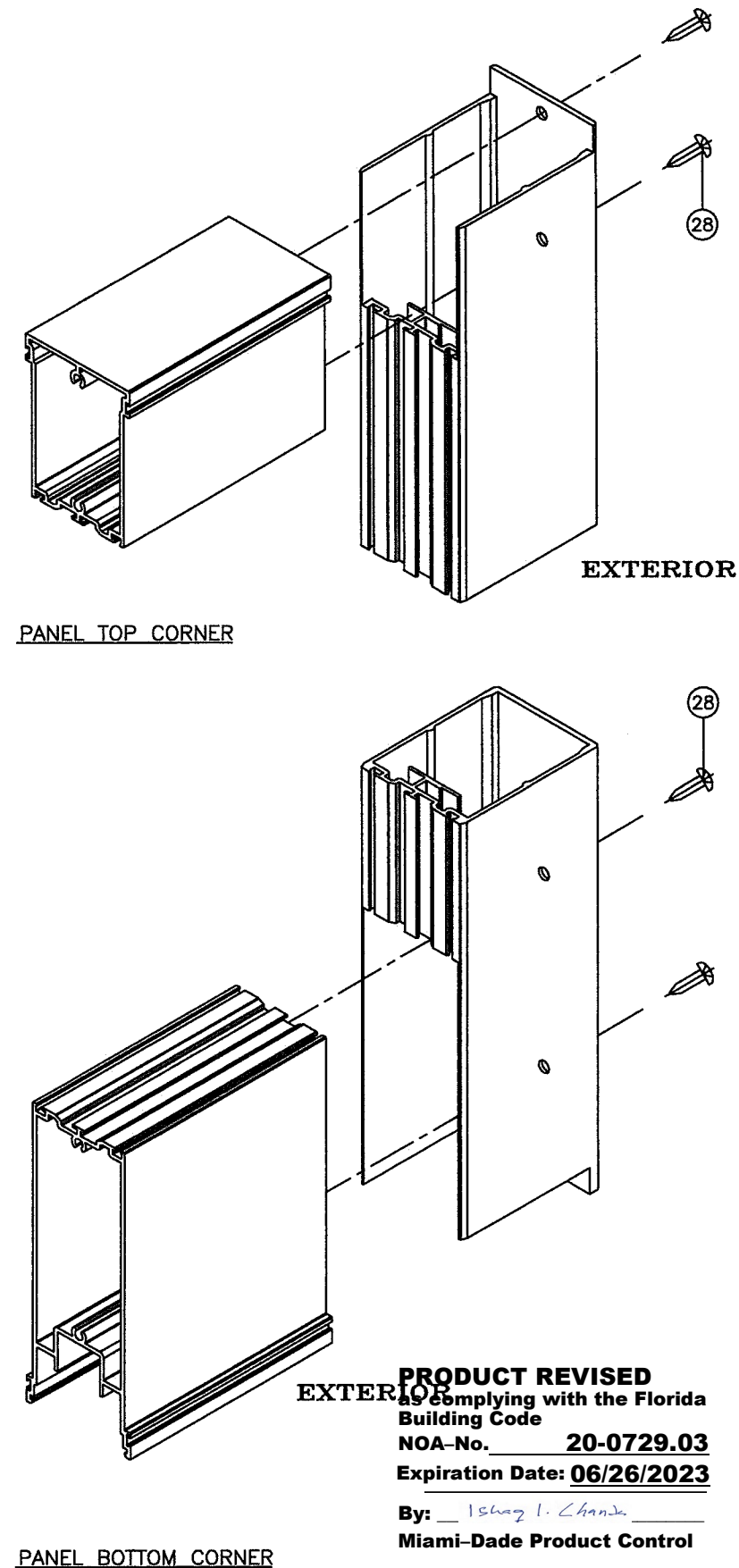
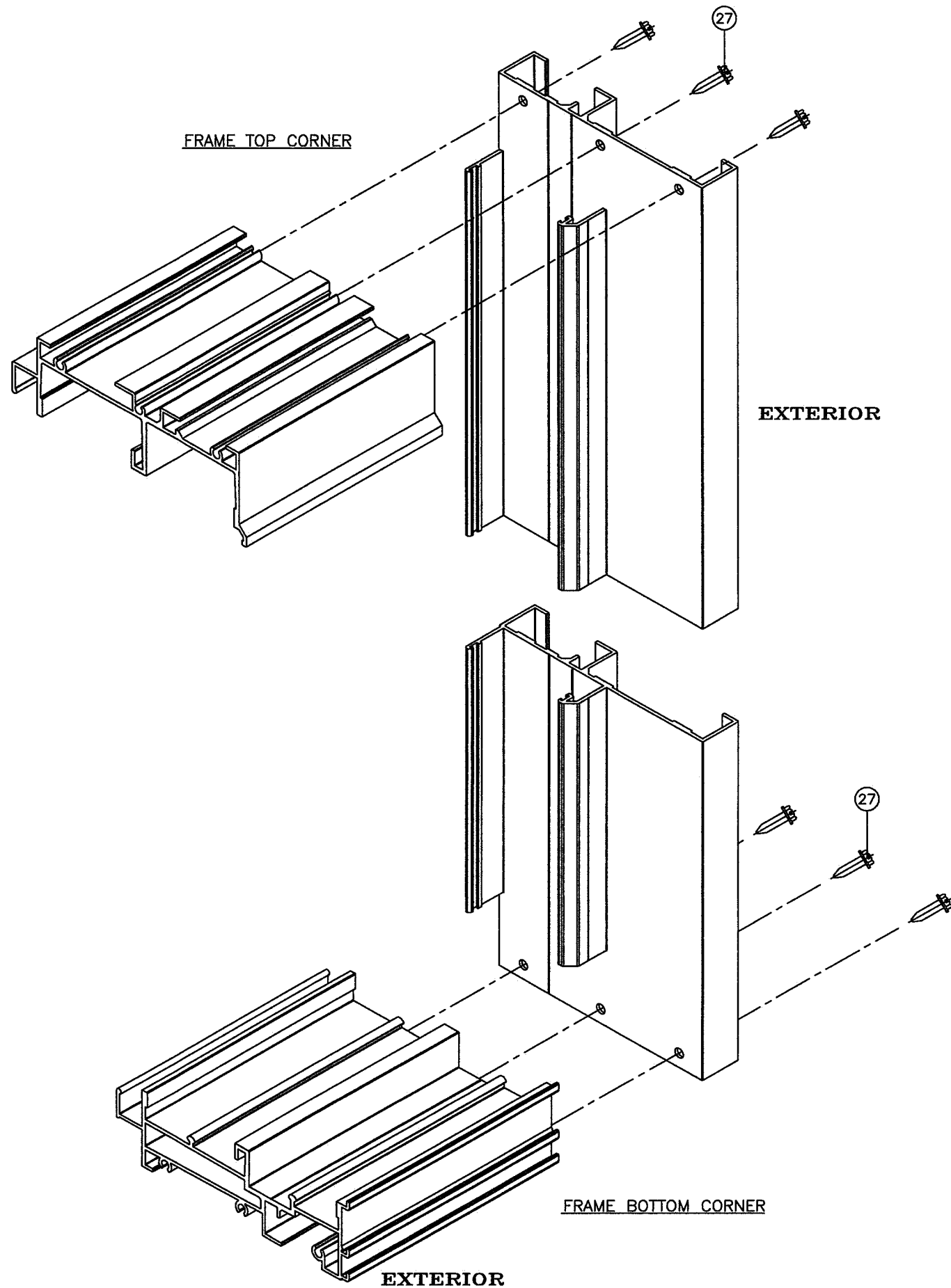

**PRODUCT REVISED**  
 as complying with the Florida  
 Building Code  
 NOA-No. **20-0729.03**  
 Expiration Date: **06/26/2023**  
 By: Isaac I. Chandra  
 Miami-Dade Product Control

Revision:

PREPARED BY A. LYNN MILLER  
 1070 TECHNOLOGY DRIVE  
 N. VENICE, FL 34275  
 (941) 480-1600

REGISTRATION #29296

Date 06/10/2020

By J ROSOWSKI

Rev. A

**Impact Resistant  
 Windows & Doors**  
**WE'RE STRONGER™**  
 CGI WINDOWS AND DOORS, INC.  
 3780 W 104TH STREET  
 HIALEAH, FL 33018  
 (305) 593-6590

560SGDA ALUM. SLIDING GLASS DOOR, 2T (SMI)

CORNER DETAILS

SGD560A

2-TRACK, SMI

15 OF 15

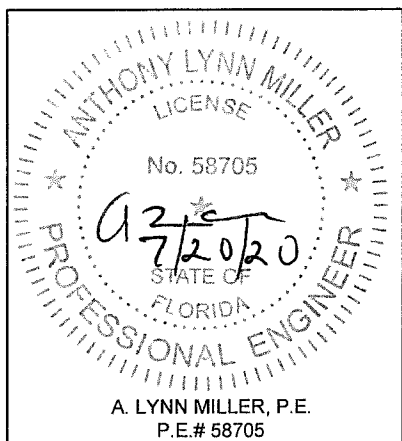

A. LYNN MILLER, P.E.  
 P.E.# 58705