



DEPARTMENT OF REGULATORY AND ECONOMIC RESOURCES (RER)
BOARD AND CODE ADMINISTRATION DIVISION

NOTICE OF ACCEPTANCE (NOA)

MIAMI-DADE COUNTY
PRODUCT CONTROL SECTION

11805 SW 26 Street, Room 208
Miami, Florida 33175-2474
T (786) 315-2590 F (786) 315-2599

www.miamidade.gov/economy

DAB Door Company, Inc.
12195 NW 98th Avenue
Hialeah Gardens, FL 33018

SCOPE:

This NOA is being issued under the applicable rules and regulations governing the use of construction materials. The documentation submitted has been reviewed and accepted by Miami-Dade County RER-Product Control Section to be used in Miami-Dade County and other areas where allowed by the Authority Having Jurisdiction (AHJ).

This NOA shall not be valid after the expiration date stated below. The Miami-Dade County Product Control Section (In Miami-Dade County) and/or the AHJ (in areas other than Miami-Dade County) reserve the right to have this product or material tested for quality assurance purposes. If this product or material fails to perform in the accepted manner, the manufacturer will incur the expense of such testing and the AHJ may immediately revoke, modify, or suspend the use of such product or material within their jurisdiction. RER reserves the right to revoke this acceptance, if it is determined by Miami-Dade County Product Control Section that this product or material fails to meet the requirements of the applicable building code.

This product is approved as described herein and has been designed to comply with the Florida Building Code, including the High Velocity Hurricane Zone.

DESCRIPTION: Hurricane Master Model 824/811 Steel Sectional Garage Door up to 16ft.-2in. Wide w/ Window Lite Option (DP +48.0, -52.0 PSF)

APPROVAL DOCUMENT: Drawing No. **98-05**, titled "24 GA. Roll Formed Steel Sectional Garage Door", dated 02/23/1998, with revision **N** dated 07/20/2020, sheets 1 through 6 of 6, prepared by Al-Farooq Corporation, signed and sealed by Jalal Farooq, P.E., bearing the Miami-Dade County Product Control renewal stamp with the Notice of Acceptance number and expiration date by the Miami-Dade County Product Control Section.

MISSILE IMPACT RATING: Large and Small Missile Impact Resistant

LABELING: A permanent label with the manufacturer's name or logo, manufacturing address, model/series number, the positive and negative design pressure rating, indicate impact rated if applicable, installation instruction drawing reference number, approval number (NOA), the applicable test standards, and the statement reading 'Miami-Dade County Product Control Approved' is to be located on the door's side track, bottom angle, or inner surface of a panel.

RENEWAL of this NOA shall be considered after a renewal application has been filed and there has been no change in the applicable building code negatively affecting the performance of this product.

TERMINATION of this NOA will occur after the expiration date or if there has been a revision or change in the materials, use, and/or manufacture of the product or process. Misuse of this NOA as an endorsement of any product, for sales, advertising or any other purposes shall automatically terminate this NOA. Failure to comply with any section of this NOA shall be cause for termination and removal of NOA.

ADVERTISEMENT: The NOA number preceded by the words Miami-Dade County, Florida, and followed by the expiration date may be displayed in advertising literature. If any portion of the NOA is displayed, then it shall be done in its entirety.

INSPECTION: A copy of this entire NOA shall be provided to the user by the manufacturer or its distributors and shall be available for inspection at the job site at the request of the Building Official.

This NOA **revises NOA # 20-0107.05** and consists of this page 1 and evidence pages E-1, E-2, E-3 and E-4, as well as approval document mentioned above.

The submitted documentation was reviewed by **Carlos M. Utrera, P.E.**



NOA-No. 20-0901.24
Expiration Date: July 21, 2025
Approval Date: December 03, 2020
Page 1

NOTICE OF ACCEPTANCE: EVIDENCE SUBMITTED

1. EVIDENCE SUBMITTED IN PREVIOUS FILES

A. DRAWINGS

1. Drawing No. **98-05**, titled “24 GA. Roll Formed Steel Sectional Garage Door”, dated 02/23/1998, with last revision L dated 03/05/2015, sheets 1 through 6 of 6, prepared by Al-Farooq Corporation, signed and sealed by Javad Ahmad, P.E.

B. TESTS “Submitted under NOA #11-0414.13”

1. Test Report on Uniform Static Air Pressure Test, Loading and Forced Entry Test per FBC, TAS 202-94, of “DAB 824 Sectional Residential Garage Door” prepared by Hurricane Engineering & Testing Inc., Report No. **HETI-07-4267**, dated 06/29/2007, signed and sealed by Candido F. Font, P.E.
2. Test Report on Large Missile Impact Test per FBC, TAS 201-94 and Cyclic Wind Pressure Test per FBC, TAS 203-94, of “DAB 824 Sectional Residential Garage Door”, prepared by Hurricane Engineering & Testing Inc., Report No. **HETI-11-3206**, dated 02/10/2011, signed and sealed by Candido F. Font, P.E.
3. Test Report on Tensile Test per ASTM E8-08 of “Sectional Residential Door (skin)”, prepared by Hurricane Engineering & Testing Inc, Report No. **HETI-11-T101**, dated 01/29/2011, signed and sealed by Candido F. Font, P.E.

“Submitted under NOA #05-0217.02”

4. Test Report on Large Missile Impact Test and Cyclic Wind Pressure Test, of “Sectional Residential Door with Windows” prepared by Hurricane Engineering & Testing Inc., Test Report No. **HETI 03-1328**, dated 07/15/2003, signed and sealed by Rafael E. Droz-Seda, PE.
5. Test Report on Uniform Static Air Pressure Test, of “Sectional Residential Door” prepared by Hurricane Engineering & Testing Inc., Test Report No. **HETI 03-1329**, dated 07/15/2003 signed and sealed by Rafael E. Droz-Seda, P.E.
6. Test Report on Tensile Test per ASTM E-8 of “Sectional Residential Door (skin)” prepared by Hurricane Engineering & Testing Inc, Test Report No. **HETI 03-T078**, dated 10/31/2003, signed and sealed by Rafael E. Droz-Seda, P.E.

“Submitted under NOA #03-0210.04”

7. Test report on Salt Spray (Corrosion) Test per ASTM B 117 of a painted G-40 steel panels, prepared by Celotex Corporation, Test Report No. **258592**, dated 08/17/1998, signed by W. A. Jackson, P.E.

C. CALCULATIONS “Submitted under NOA #14-0814.08”

1. Anchor verification calculations prepared by Al-Farooq Corporation, dated 09/22/2014 and 07/24/2014, signed and sealed by Javad Ahmad, P.E.



Carlos M. Utrera, P.E.
Product Control Examiner
NOA-No. 20-0901.24
Expiration Date: July 21, 2025
Approval Date: December 03, 2020

NOTICE OF ACCEPTANCE: EVIDENCE SUBMITTED

C. CALCULATIONS (Cont.) “Submitted under NOA #09-0128.01”

2. Anchor verification calculations prepared by Al-Farooq Corporation, complying with F.B.C 2007, dated 04/05/2011, signed and sealed by Javad Ahmad, P.E.

“Submitted under NOA #09-0128.01”

3. Anchor verification calculations prepared by Al-Farooq Corporation, complying with F.B.C 2007, dated 12/18/2008, signed and sealed by Humayoun Farooq, P.E.

D. QUALITY ASSURANCE

1. Miami-Dade Department of Regulatory and Economic Resources (RER).

E. MATERIAL CERTIFICATIONS

1. Notice of Acceptance No. **13-0717.01**, issued to SABIC Innovative Plastics, for their Lexan Sheet Products, approved on 11/28/2013 and expiring on 07/17/2018.
2. Notice of Acceptance No. **14-0311.08**, issued to Insulfoam, LLC, for their Insulfoam Expanded Polystyrene Insulation, approved on 08/14/2014 and expiring on 11/29/2017.
3. Notice of Acceptance No. **11-0926.07**, issued to Dyplast Products, LLC, for their Expanded Polystyrene Block Type Insulation, approved on 11/10/2011 and expiring on 01/11/2017.
4. Notice of Acceptance No. **11-0926.06**, issued to Dyplast Products, LLC, for their Dyplast ISO-C1 Polyisocyanurate Insulation, approved on 11/10/2011 and expiring on 01/11/2017.
5. Notice of Acceptance No. **10-1129.04**, issued to Cellofoam North America Inc, for their Expanded Polystyrene Block Insulation, approved on 02/24/2011 and expiring on 02/24/2016.

“Submitted under NOA #05-0228.02”

6. Test Report on Accelerated Weathering Using Xenon Arc Light Apparatus Test per ASTM G155 of “PVC Extrusion Material”, prepared by Hurricane Engineering & Testing, Inc., Report No. **HETI 04-A002**, dated 09/27/2004, signed and sealed by Rafael E. Droz-Seda, P.E.
7. Test Reports on Tensile Test per ASTM D638 of “PVC Extrusion Material”, prepared by Hurricane Engineering & Testing Inc., Report No. **HETI 04-T251**, dated 11/29/2004 signed and sealed by I. Ghia, P.E.
8. Test Report on Self-Ignition Temperature Test, Rate of Burn Test and Smoke Density Test of “REHAU non-foam PVC extrusion material”, prepared by ETC Laboratories, Report No. **04-761-15019.0**, dated 05/06/2004, signed and sealed by J. L. Doldan, P.E.

F. STATEMENTS “Submitted under NOA #14-0814.08”

1. Statement letter of code conformance to the 5th edition (2014) FBC and no financial interest issued by Al-Farooq Corporation, dated 05/13/2014, signed and sealed by Javad Ahmad, P.E.



Carlos M. Utrera, P.E.
Product Control Examiner
NOA-No. 20-0901.24

Expiration Date: July 21, 2025
Approval Date: December 03, 2020

NOTICE OF ACCEPTANCE: EVIDENCE SUB

2. EVIDENCE SUBMITTED IN PREVIOUS NOA # 20-0107.05

A. DRAWINGS “Submitted under NOA #17-1018.11”

1. Drawing No. **98-05**, titled “24 GA. Roll Formed Steel Sectional Garage Door”, dated 02/23/1998, with revision **M** dated 10/03/2017, sheets 1 through 6 of 6, prepared by Al-Farooq Corporation, signed and sealed by Javad Ahmad, P.E.

B. TESTS

1. None.

C. CALCULATIONS

1. None.

D. QUALITY ASSURANCE

1. Miami Dade Department of Regulatory and Economic Resources (RER).

E. MATERIAL CERTIFICATIONS

1. Notice of Acceptance No. **17-0221.06**, issued to Insulfoam, LLC, for their Insulfoam Expanded Polystyrene Insulation, expiring on 11/29/2022.
2. Notice of Acceptance No. **16-1108.04**, issued to Dyplast Products, LLC, for their Dyplast ISO-C1 Polyisocyanurate Insulation, expiring on 01/11/2022.
3. Notice of Acceptance No. **15-1203.04**, issued to Cellofoam North America Inc, for their Expanded Polystyrene Block Insulation, expiring on 02/24/2021.
4. Notice of Acceptance No. **15-0915.08**, issued to SABIC Innovative Plastics, for their Lexan Sheet Products, expiring on 07/17/2018.

F. STATEMENTS

1. Statement letter of code conformance to the 6th edition (2017) FBC, prepared by Al Farooq Corporation, dated 12/23/2019, signed and sealed by Javad Ahmad, P.E.

G. OTHER

1. This NOA **renews** NOA # **17-1018.11**.



Carlos M. Utrera, P.E.
Product Control Examiner
NOA-No. 20-0901.24

Expiration Date: July 21, 2025
Approval Date: December 03, 2020

NOTICE OF ACCEPTANCE: EVIDENCE SUBMITTED

3. NEW EVIDENCE SUBMITTED

A. DRAWINGS

1. Drawing No. **98-05**, titled “24 GA. Roll Formed Steel Sectional Garage Door”, dated 02/23/1998, with revision **N** dated 07/20/2020, sheets 1 through 6 of 6, prepared by Al-Farooq Corporation, dated 11/16/2020, signed and sealed by Jalal Farooq, P.E.

B. TESTS

1. None.

C. CALCULATIONS

1. None.

D. QUALITY ASSURANCE

1. Miami Dade Department of Regulatory and Economic Resources (RER).

E. MATERIAL CERTIFICATIONS

1. Notice of Acceptance No. **19-0129.06**, issued to Insulfoam, LLC, for their Insulfoam Expanded Polystyrene Preformed Block Type I Insulation, expiring on 11/29/2022.
2. Notice of Acceptance No. **17-1207.04**, issued to Dyplast Products, LLC, for their Dyplast ISO-C1 Polyisocyanurate Rigid Foam Insulation, expiring on 01/11/2022.
3. Notice of Acceptance No. **18-0918.06**, issued to Plaskolite, LLC, for their TUFFAK Polycarbonate Sheets, approved on 01/15/2018 and expiring on 8/27/2022.

F. STATEMENTS

1. Letter of conformance to FBC 2020 (7th Edition) and FBC 2017 (6th Edition), prepared by Al Farooq Corporation, dated 07/15/2020, signed and sealed by Jalal Farooq, P.E.



Carlos M. Utrera, P.E.
Product Control Examiner
NOA-No. 20-0901.24
Expiration Date: July 21, 2025
Approval Date: December 03, 2020

7-1/2" X 2-1/4" X 18 GA.
GALV. STEEL CENTER HINGE
W/ (4) #14 X 5/8" SMS
WITHOUT DELRON SLEEVE (STD.)

7-1/2" X 3" X .071" GALV. STEEL
END ROLLER HINGE
W/ (6) #14 X 5/8" SMS
WITHOUT DELRON SLEEVE (STD.)
WITH DELRON SLEEVE (OPTIONAL)

7-1/2" X 2-1/4" X .071"
GALV. STEEL CENTER HINGE
W/ (4) #14 X 5/8" SMS
WITH DELRON SLEEVE (OPTIONAL)

CENTER HINGE

.158 DIA. GALV. AIRCRAFT TYPE
CABLE & NICO-PRESS SLEEVE
W/ MIN. 5 TO 1 SAFETY FACTOR

7" X 3" X 0.1"
STEEL PLATE
WITH (4) #14 X 3/4"
SELF DRILLING SCREWS

BRACKET
STD. LIFT DOOR

BRACKET
LOW HEADROOM
DOOR OPTION

CENTER STILE

OUTSIDE
HANDLE

THIS PRODUCT IS RATED FOR LARGE MISSILE IMPACT

INSIDE ELEVATION

RAISED PANEL EMBOSSED DOOR

DAB DOORS INC.

Hurricane Master® Model 824/811
Max. Size 16'-2" X 16'-0" High
With Window Lite Option

DESIGN PRESSURE RATING = + 48.0 PSF
- 52.0 PSF

SCHEDULE 'A'

CENTER STILES CONFIGURATION	
DOOR WIDTHS	# OF CENTER STILES
8'-0" TO 9'-10"	2
10'-0" TO 11'-10"	2
12'-0" TO 13'-10"	3
14'-0" TO 15'-10"	4
15'-11" TO 16'-2"	5

OUTSIDE KEYED LOCK OPTIONAL

LOCK BAR LOCKING SHOWN
ALTERNATE TO
SPRING LOADED SLIDE BOLT
LOCKS SHOWN ABOVE

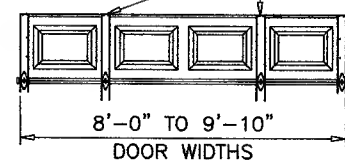

PRODUCT REVISED
as complying with the Florida
Building Code
NOA-No. 20-0901.24

Expiration Date 07/21/2025

By *[Signature]*
Miami-Dade Product Control

REFER TO SHEET 2
FOR U-BAR PLACEMENT

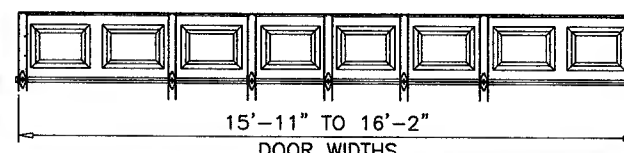
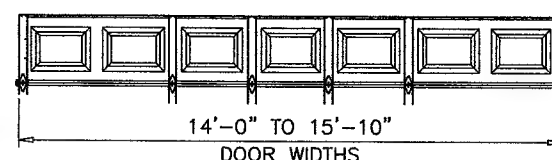
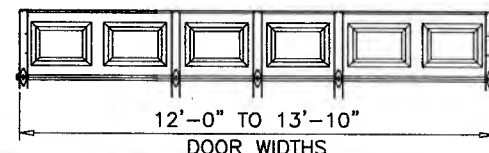
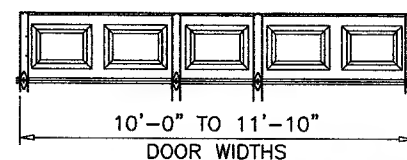

OPTIONAL DOOR VIEWER
TO BE INSTALLED AT
ANY CENTER STILE

#14 X 3/4" SELF DRILLING SCREWS
MAY BE USED
IN LIEU OF #14 X 5/8" SMS

TOP FIXTURE 5-1/2" X 2-3/4" X 0.1"
STEEL PLATE WITH ONE 5/16-18 MS W/ NUT
FASTENED TO END STILE WITH
(6) #14 X 3/4" SELF DRILLING SCREWS
SEE SHEET 4 FOR TOP BRACKET OPTIONS

CENTER STILES
SEE SCH. 'A'

26"

OPTIONAL VENTS
(3) 5" WIDE AT 7" O.C. MAX.
OPNG. AREA NOT TO EXCEED 120 SQ. IN.

MAX. DOOR WIDTH
16'-2"

OPTIONAL FLUSH FACE
WOOD GRAIN DESIGN

DOOR TESTED IN ACCORDANCE WITH THE REQUIREMENTS OF FLORIDA
BUILDING CODE, TAS-202, TAS-201 & TAS-203 FOR HVHZ AND
ASTM E1886-05/ASTM E1996-09.

GENERAL NOTES

- THIS PRODUCT HAS BEEN DESIGNED AND TESTED TO COMPLY WITH THE REQUIREMENTS OF THE 2017 (6TH EDITION)/2020 (7TH EDITION) FLORIDA BUILDING CODE INCLUDING HIGH VELOCITY HURRICANE ZONE (HVHZ).
- ANCHORS SHALL BE CORROSION RESISTANT, SPACED AS SHOWN ON DETAILS AND INSTALLED PER MANUF'S INSTRUCTIONS. SPECIFIED EMBEDMENT TO BASE MATERIAL SHALL BE BEYOND WALL DRESSING OR STUCCO.
- A LOAD DURATION INCREASE IS USED IN DESIGN OF ANCHORS INTO WOOD ONLY.
- MATERIALS INCLUDING BUT NOT LIMITED TO STEEL/METAL SCREWS, THAT COME INTO CONTACT WITH OTHER DISSIMILAR MATERIALS SHALL MEET THE REQUIREMENTS OF THE 2017/2020 FLORIDA BLDG. CODE & ADOPTED STANDARDS.
- THIS PRODUCT APPROVAL IS GENERIC AND DOES NOT PROVIDE INFORMATION FOR A SITE SPECIFIC PROJECT, i.e. LIFE SAFETY OF THIS PRODUCT, ADEQUACY OF STRUCTURE RECEIVING THIS PRODUCT AND SEALING AROUND OPENING FOR WATER INFILTRATION RESISTANCE ETC. CONDITIONS NOT SHOWN IN THIS DRAWING ARE TO BE ANALYZED SEPARATELY, AND TO BE REVIEWED BY BUILDING OFFICIAL.
- MANUFACTURER'S LABEL SHALL BE LOCATED ON A READILY VISIBLE LOCATION IN ACCORDANCE WITH SECTION 1709.9.3 OF FLORIDA BUILDING CODE. LABELING TO COMPLY WITH SECTION 1709.9.2.

NOV 16 2020

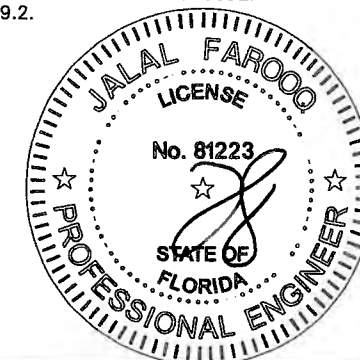

AL-FAROOQ CORPORATION
ENGINEERS & PRODUCT DEVELOPMENT
9360 SUNSET DRIVE, SUITE 220
MIAMI, FLORIDA 33173
TEL. (305) 264-8100 FAX. (305) 262-6978
(C.A.N. 3538)

24 GA. ROLL FORMED STEEL SECTIONAL GARAGE DR.
DAB Door Company, Inc.
12195 N.W. 98th Ave.
Hialeah Gardens, Fl. 33018
Tel: (800) 257-2016 Fax: (305) 362-9272

revisions:		no	date	by	description
J	09.16.14	NO CHANGE THIS SHEET			
K	11.07.14	NO CHANGE THIS SHEET			
L	03.05.15	NO CHANGE THIS SHEET			
M	10.03.17	UPDATED TO 2017 FBC			
N	07.20.20	UPDATED TO 2020 FBC			

date: 02-23-98
scale: 1/2"=1'-0"
dr. by: TARIQ
chk. by:

drawing no.
98-05
sheet 1 of 6

GARAGE 98-05DAB

SECTION 4					
SECTION 3					
SECTION 2					
SECTION 1					

4 SECTION DOOR
HEIGHT RANGE 6'-6" TO 7'-0"
(3) U-BARS

SECTION 5					
SECTION 4					
SECTION 3					
SECTION 2					
SECTION 1					

5 SECTION DOOR
HEIGHT RANGE 7'-6" TO 8'-0"
(3) U-BARS

SECTION 6					
SECTION 5					
SECTION 4					
SECTION 3					
SECTION 2					
SECTION 1					

6 SECTION DOOR
HEIGHT RANGE 9'-0" TO 10'-3"
(4) U-BARS

SECTION 7					
SECTION 6					
SECTION 5					
SECTION 4					
SECTION 3					
SECTION 2					
SECTION 1					

7 SECTION DOOR
HEIGHT RANGE 10'-9" TO 12'-3"
(5) U-BARS

SECTION 5					
SECTION 4					
SECTION 3					
SECTION 2					
SECTION 1					

5 SECTION DOOR
HEIGHT RANGE 8'-3" TO 8'-9"
(4) U-BARS

SECTION 6					
SECTION 5					
SECTION 4					
SECTION 3					
SECTION 2					
SECTION 1					

6 SECTION DOOR
HEIGHT RANGE 10'-6"
(5) U-BARS

SECTION 8					
SECTION 7					
SECTION 6					
SECTION 5					
SECTION 4					
SECTION 3					
SECTION 2					
SECTION 1					

8 SECTION DOOR
HEIGHT RANGE 12'-6" TO 13'-3"
(5) U-BARS

SECTION 9					
SECTION 8					
SECTION 7					
SECTION 6					
SECTION 5					
SECTION 4					
SECTION 3					
SECTION 2					
SECTION 1					

9 SECTION DOOR
HEIGHT RANGE 14'-3" TO 15'-9"
(6) U-BARS

SECTION 10					
SECTION 9					
SECTION 8					
SECTION 7					
SECTION 6					
SECTION 5					
SECTION 4					
SECTION 3					
SECTION 2					
SECTION 1					

10 SECTION DOOR
HEIGHT RANGE 16'-0"
(6) U-BARS

SECTION 8					
SECTION 7					
SECTION 6					
SECTION 5					
SECTION 4					
SECTION 3					
SECTION 2					
SECTION 1					

8 SECTION DOOR
HEIGHT RANGE 13'-6" TO 14'-0"
(6) U-BARS

PRODUCT REVISED
as complying with the Florida
Building Code
NOA-No. 20-0901.24
Expiration Date 07/21/2025
By 
Miami-Dade Product Control

NOV 16 2020

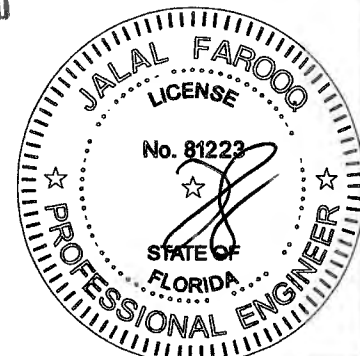

AL-FAROOQ CORPORATION
ENGINEERS & PRODUCT DEVELOPMENT
9360 SUNSET DRIVE, SUITE 220
MIAMI, FLORIDA 33173 (C.A.N. 3538)
TEL. (305) 264-8100 FAX. (305) 262-6978
GARAGE\98-05DAB

24 GA. ROLL FORMED STEEL SECTIONAL GARAGE DR.
DAB Door Company, Inc.
12195 N.W. 98th Ave.
Hialeah Gardens, Fl. 33018
Tel: (800) 257-2016 Fax: (305) 362-9272

revisions:	no	date	by	description
	J	09.16.14		NO CHANGE THIS SHEET
	K	11.07.14		NO CHANGE THIS SHEET
	L	03.05.15		NO CHANGE THIS SHEET
	M	10.03.17		UPDATED TO 2017 FBC
	N	07.20.20		EDITORIAL CHANGES

date: 02-23-98	scale: 1/2"=1'-0"	dr. by: TARIQ	chk. by:
drawing no. 98-05			
sheet 2 of 6			

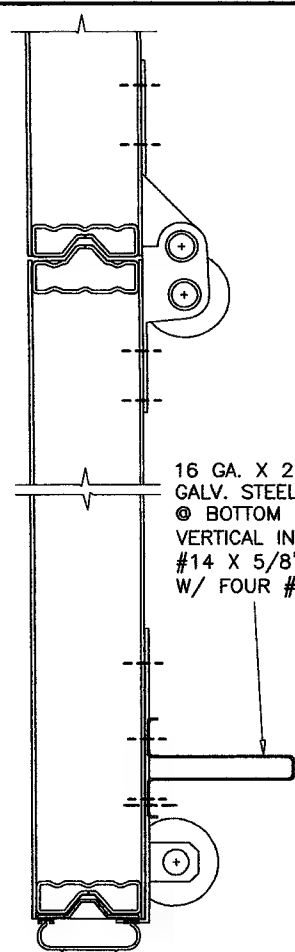

**1ST SECTION (BOTTOM)
REINFORCING**

16 GA. X 2-1/4" X 3/4" X 2"
GALV. STEEL U.BAR REINFORCING TRUSS
● BOTTOM OF PANEL TRUSS FASTENED TO
VERTICAL INTERMEDIATE STILES W/ TWO
#14 X 5/8" S.M.S. AND TO END STILE
W/ FOUR #14 X 3/4" SELF DRILLING S.

1/2" X 1-3/4" X 16 GA.
OPEN TUBE
● TOP & BOTTOM
OF EACH PANEL

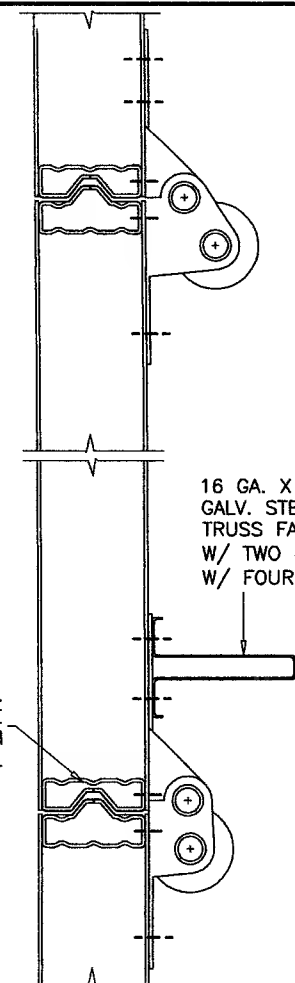

**INTERMEDIATE SECTIONS
REINFORCING**

16 GA. X 2-1/4" X 3/4" X 2"
GALV. STEEL U.BAR REINFORCING TRUSS
TRUSS FASTENED TO VERTICAL INTERMEDIATE STILES
W/ TWO # 14 X 5/8" S.M.S. AND TO END STILE
W/ FOUR # 14 X 3/4" SELF DRILLING SCR.

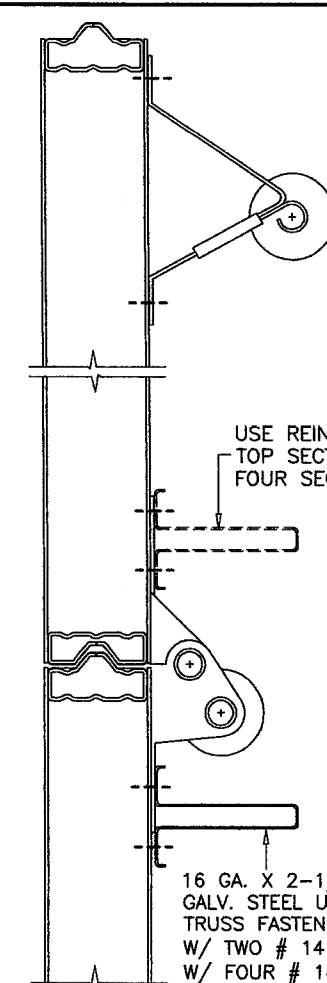

TOP SECTION

USE REINFORCING 'U' BAR AT
TOP SECTION ONLY AT
FOUR SECTION DOORS

16 GA. X 2-1/4" X 3/4" X 2"
GALV. STEEL U.BAR REINFORCING TRUSS
TRUSS FASTENED TO VERTICAL INTERMEDIATE STILES
W/ TWO # 14 X 5/8" S.M.S. AND TO END STILE
W/ FOUR # 14 X 3/4" SELS DRILLING SCR.

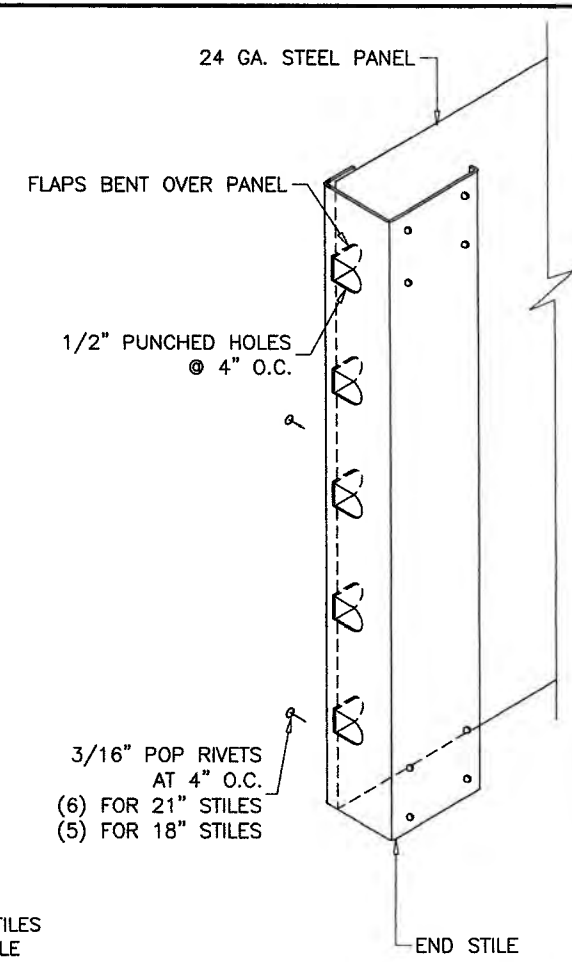

24 GA. STEEL PANEL

FLAPS BENT OVER PANEL

1/2" PUNCHED HOLES
● 4" O.C.

3/16" POP RIVETS
AT 4" O.C.
(6) FOR 21" STILES
(5) FOR 18" STILES

END STILE

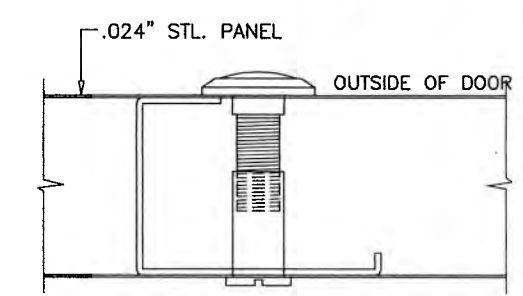

SOLID BRASS DOOR VIEWER

BY 'SCHLAGE SECURITY HARDWARE'
INSTALLED IN 9/16" DIA. HOLES IN CENTER STILE
POSITIONED AT EYE LEVEL

PRODUCT REVISED
as complying with the Florida
Building Code
NOA-No. 20-0901.24

Expiration Date 07/21/2025

By *[Signature]*
Miami-Dade Product Control

NOV 16 2020

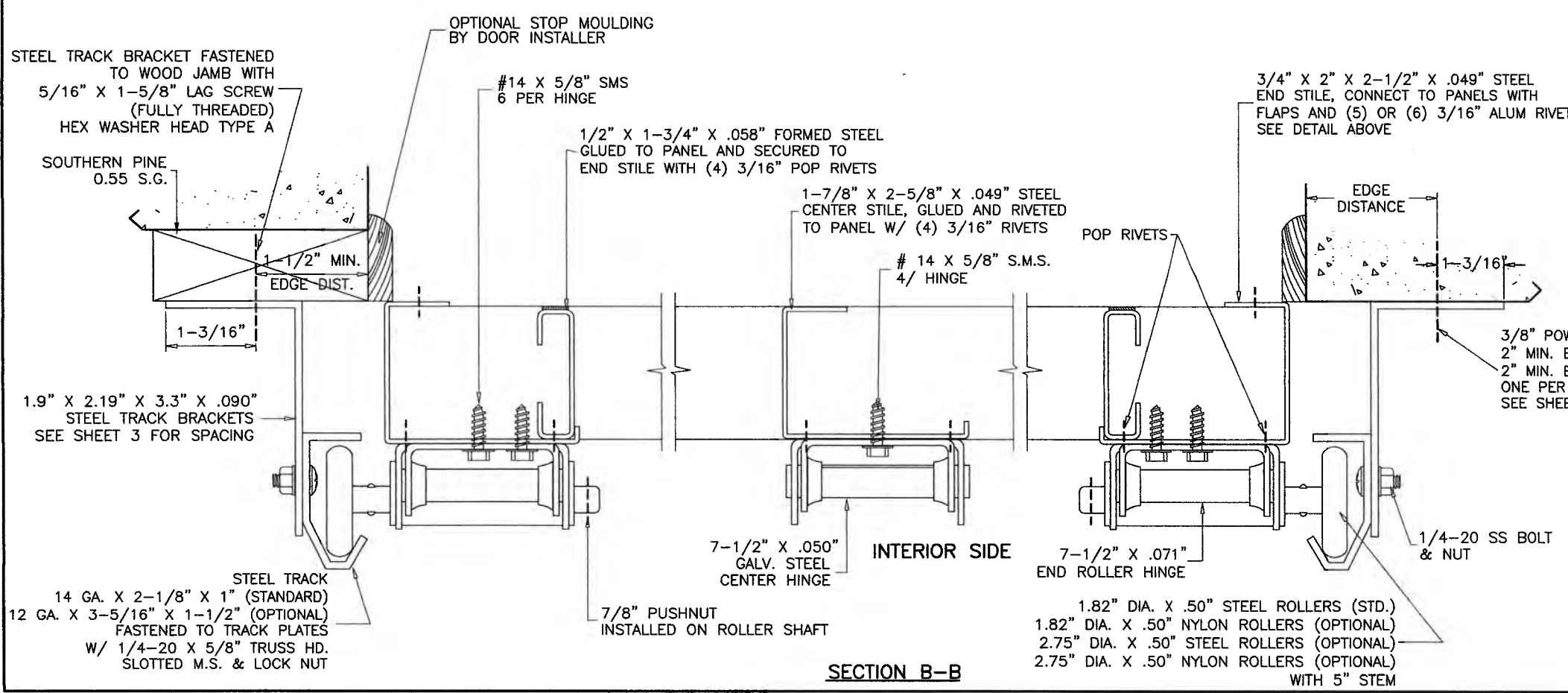
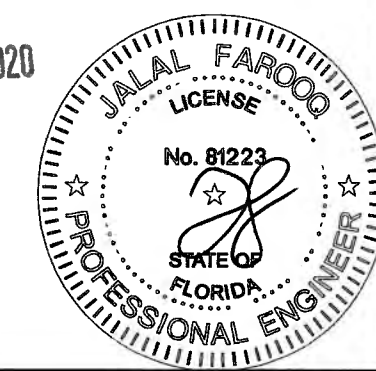

SECTION B-B

STEEL TRACK BRACKET FASTENED
TO WOOD JAMB WITH
5/16" X 1-5/8" LAG SCREW
(FULLY THREADED)
HEX WASHER HEAD TYPE A

SOUTHERN PINE
0.55 S.G.

1-1/2" MIN.
EDGE DIST.

1-3/16"

1.9" X 2.19" X 3.3" X .090"
STEEL TRACK BRACKETS
SEE SHEET 3 FOR SPACING

STEEL TRACK
14 GA. X 2-1/8" X 1" (STANDARD)
12 GA. X 3-5/16" X 1-1/2" (OPTIONAL)
FASTENED TO TRACK PLATES
W/ 1/4-20 X 5/8" TRUSS HD.
SLOTTED M.S. & LOCK NUT

OPTIONAL STOP MOULDING
BY DOOR INSTALLER

#14 X 5/8" SMS
6 PER HINGE

1/2" X 1-3/4" X .058" FORMED STEEL
GLUED TO PANEL AND SECURED TO
END STILE WITH (4) 3/16" POP RIVETS

1-7/8" X 2-5/8" X .049" STEEL
CENTER STILE, GLUED AND RIVETED
TO PANEL W/ (4) 3/16" RIVETS

14 X 5/8" S.M.S.
4/ HINGE

POP RIVETS

3/4" X 2" X 2-1/2" X .049" STEEL
END STILE, CONNECT TO PANELS WITH
FLAPS AND (5) OR (6) 3/16" ALUM RIVETS
SEE DETAIL ABOVE

EDGE
DISTANCE

1-3/16"

3/8" POWER-BOLT BY 'DEWALT'
2" MIN. EMBED INTO CONC.
2" MIN. EDGE DIST.
ONE PER BRACKET
SEE SHEET 3 FOR BRACKET SPACING

7-1/2" X .050"
GALV. STEEL
CENTER HINGE

INTERIOR SIDE

7-1/2" X .071"
END ROLLER HINGE

1.82" DIA. X .50" STEEL ROLLERS (STD.)
1.82" DIA. X .50" NYLON ROLLERS (OPTIONAL)
2.75" DIA. X .50" STEEL ROLLERS (OPTIONAL)
2.75" DIA. X .50" NYLON ROLLERS (OPTIONAL)
WITH 5" STEM

1/4-20 SS BOLT
& NUT

7/8" PUSHNUT
INSTALLED ON ROLLER SHAFT

AL-FAROOQ CORPORATION
ENGINEERS & PRODUCT DEVELOPMENT
9360 SUNSET DRIVE, SUITE 220
MIAMI, FLORIDA 33173
TEL. (305) 264-8100 FAX. (305) 262-6978

24 GA. ROLL FORMED STEEL SECTIONAL GARAGE DR.

DAB Door Company, Inc.
12195 N.W. 98th Ave.
Hialeah Gardens, FL 33018
Tel: (800) 257-2016 Fax: (305) 362-9272

GARAGE\98-05DAB

revisions:		no	date	description
J	09.16.14	NO CHANGE THIS SHEET		
K	11.07.14	NO CHANGE THIS SHEET		
L	03.05.15	NO CHANGE THIS SHEET		
M	10.03.17	UPDATED TO 2017 FBC		
N	07.20.20	EDITORIAL CHANGES		

date: 02-23-98

scale: -

dr. by: TARIQ

chk. by:

drawing no.
98-05

sheet 3 of 6

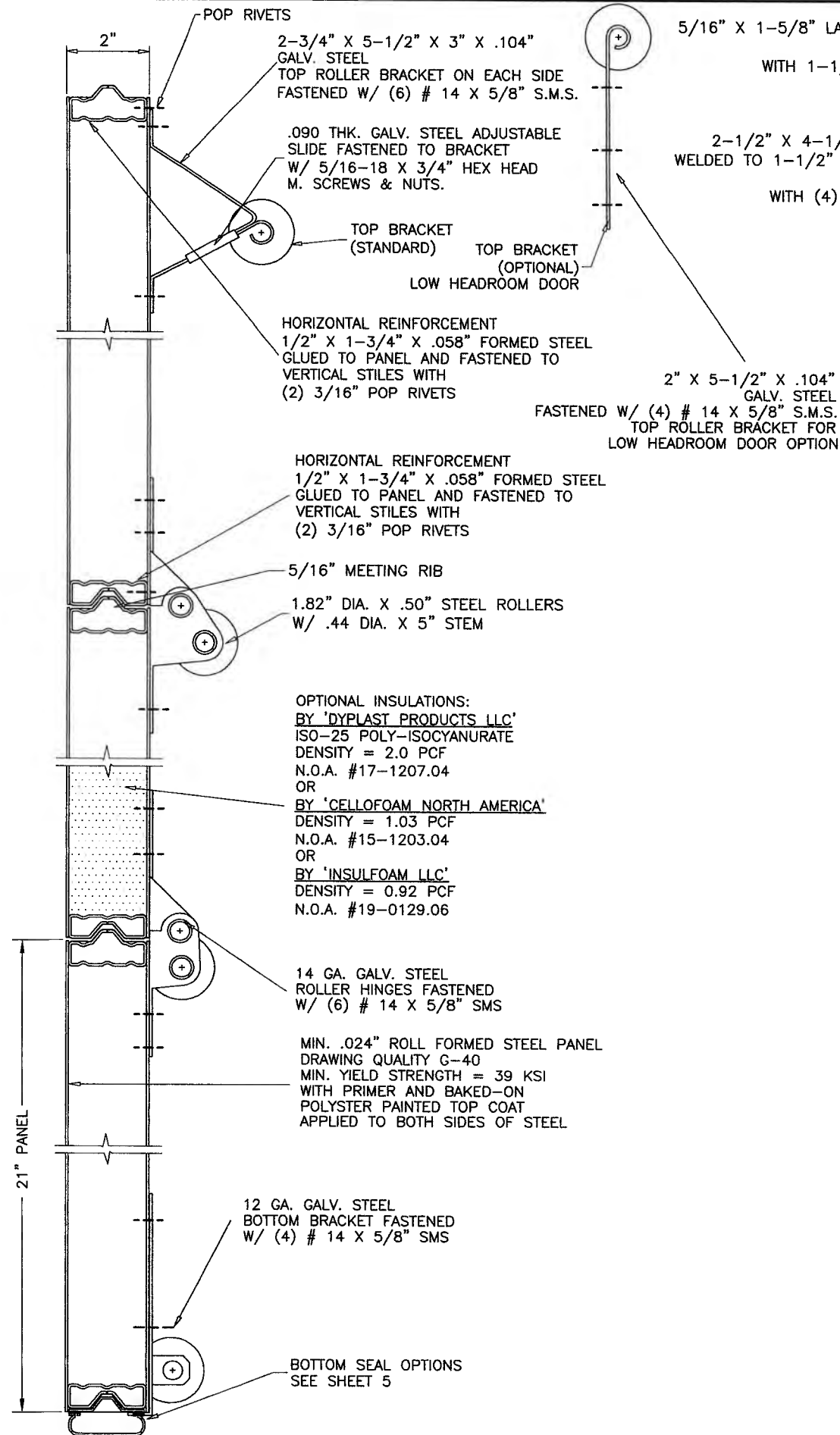

5/16" X 1-5/8" LAG SCREWS INTO WOOD OR 5/16" SLEEVE ANCHORS WITH 1-1/4" EMBED INTO MASONRY 3 PER BRACKET

2-1/2" X 4-1/4" X 13 GA. STEEL PLATES WELDED TO 1-1/2" X 1-1/2" X 14 GA. ANGLE FASTENED TO TRACK WITH (4) 1/4"-20 SS. BOLT & NUTS

2" X 5-1/2" X .104" GALV. STEEL FASTENED W/ (4) # 14 X 5/8" S.M.S. TOP ROLLER BRACKET FOR LOW HEADROOM DOOR OPTION

HORIZ. TRACK LENGTH = OPENING HEIGHT PLUS 12"

1-1/2" X 1/2" X 1/8" HORIZ. ANGLE FOR DOOR HEIGHTS UP TO 7 FT. WITHOUT INSULATION OR WINDOWS, 2" X 2" X 1/8" HORIZ. ANGLE FOR DOOR HEIGHTS ABOVE 7 FT. OR DOORS WITH INSULATION OR WINDOWS SPOT WELDED TO HORIZ. TRACK WITH TWO WELDS AT 1-1/2" APART FIRST AT 3" O.C., REST AT 9" O.C. CONNECTED TO FLAG BRACKET ANGLE W/ 3/8-16 X 3/4" BOLT & NUT AND TO SPRING SHAFT GUIDE WITH (2) 1/4-20 X 5/8" BOLT & NUT

VERTICAL TRACK 2-1/8" X 1" X .080"

SECTION A-A

DOOR HEIGHT	* SECTION HEIGHTS					BRACKET PLACEMENTS							
	1ST	2ND	3RD	4TH	5TH	B1	B2	B3	B4	B5	B6	B7	B8
6'-0"	18"	18"	18"	18"	N/A	1" TO 2"	11-3/4"	23"	34"	45"	56"	67"	-
6'-6"	21"	18"	18"	21"	N/A	1" TO 2"	11-3/4"	23"	34"	45"	56"	67"	-
7'-0"	21"	21"	21"	21"	N/A	1" TO 2"	11-3/4"	23"	34"	45"	56"	67"	-
7'-6"	18"	18"	18"	18"	18"	1" TO 2"	11-3/4"	23"	34"	45"	56"	67"	78-1/4"
8'-0"	21"	18"	18"	18"	21"	1" TO 2"	11-3/4"	23"	34"	45"	56"	67"	78-1/4"

*-SECTIONS ARE NUMBERED STARTING AT THE BOTTOM FOR DOORS MORE THAN 8 FT. HIGH, USE ADDITIONAL TRACK BRACKETS AT 10" O.C.

1.9" X 2.19" X 3.3" X .090" STEEL TRACK BRACKETS 2-3/16" HIGH CONNECTED TO TRACK WITH (1) 1/4" BOLTS & NUTS.

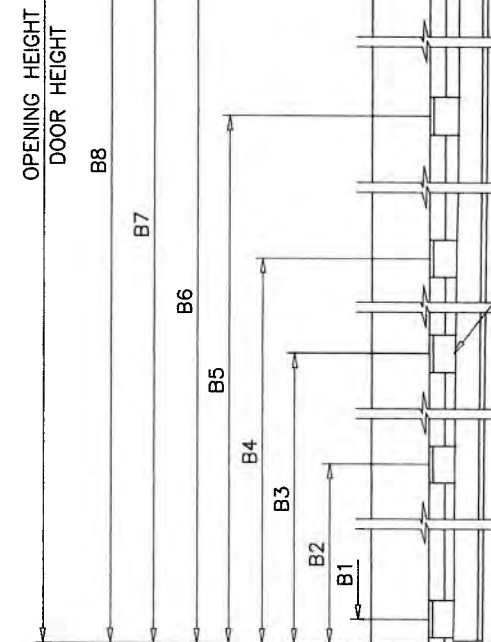

TRACK CONFIGURATION

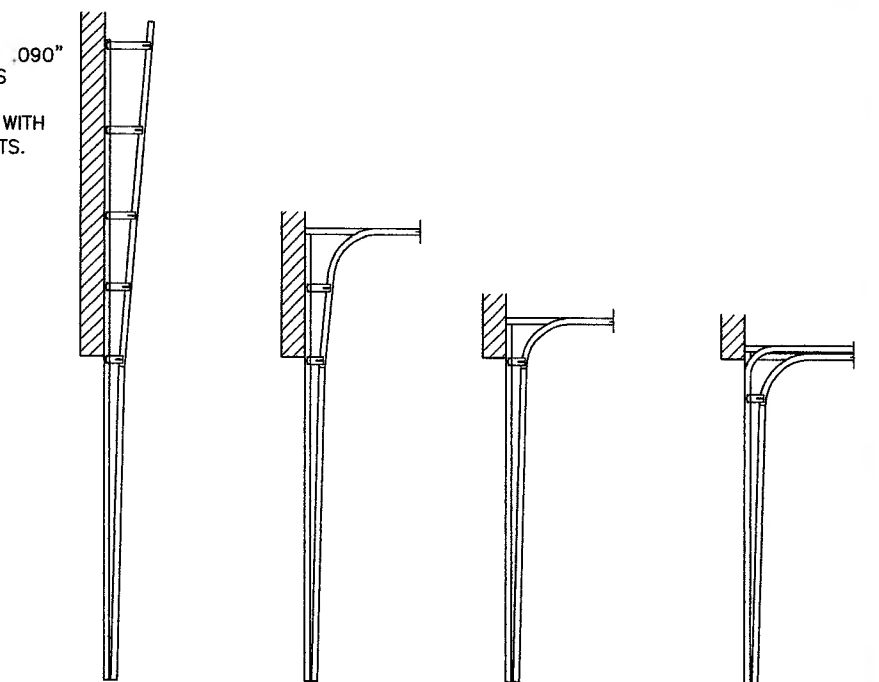

AVAILABLE TRACK OPTIONS

NOV 16 2020

PRODUCT REVISED as complying with the Florida Building Code NOA-No. 20-0901.24

Expiration Date 07/21/2025

By Miami-Dade Product Control

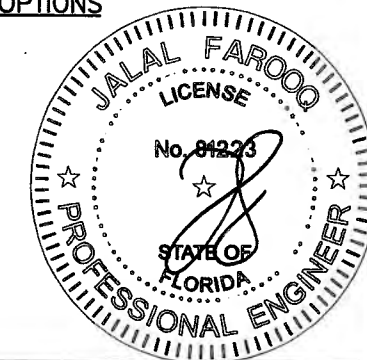

AL-FAROOQ CORPORATION
ENGINEERS & PRODUCT DEVELOPMENT
9360 SUNSET DRIVE, SUITE 220
MIAMI, FLORIDA 33173
TEL. (305) 264-8100 FAX. (305) 262-6978
GARAGE 98-05DAB

24 GA. ROLL FORMED STEEL SECTIONAL GARAGE DR.
DAB Door Company, Inc.
12195 N.W. 98th Ave.
Hialeah Gardens, FL 33018
Tel: (800) 257-2016 Fax: (305) 362-9272

revisions:	no.	date	by	description
	J	09.16.14		FOAM NOA REV.
	K	11.07.14		NO CHANGE THIS SHEET
	L	03.05.15		BOTTOM SEAL OPTION ADDED
	M	10.03.17		UPDATED TO 2017 FBC
	N	07.20.20		UPDATED TO 2020 FBC

date: 02-23-98
scale: -
dr. by: TARIQ
chk. by:

drawing no. 98-05
sheet 4 of 6

SECTION A-A
SEE SHEET 2 FOR LOCATION OF REINFORCING TRUSSES

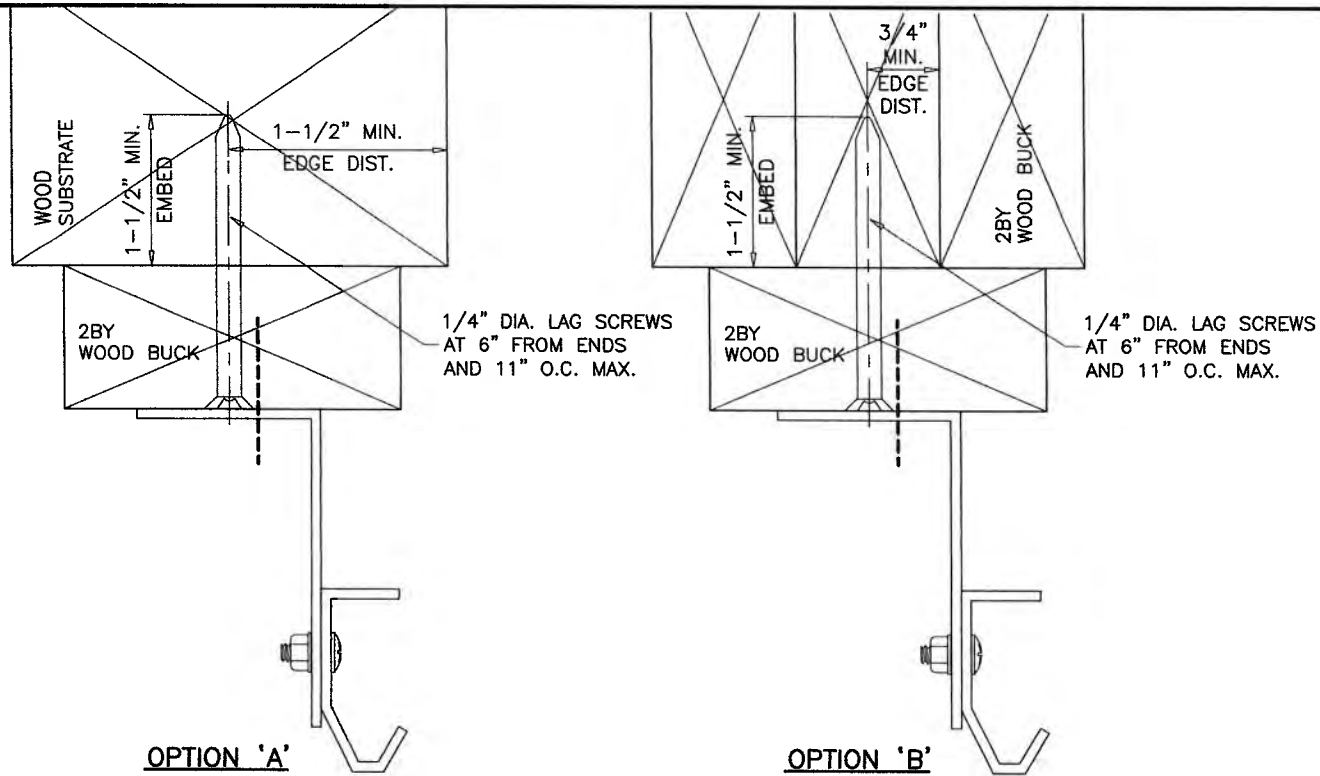

OPTION 'A'

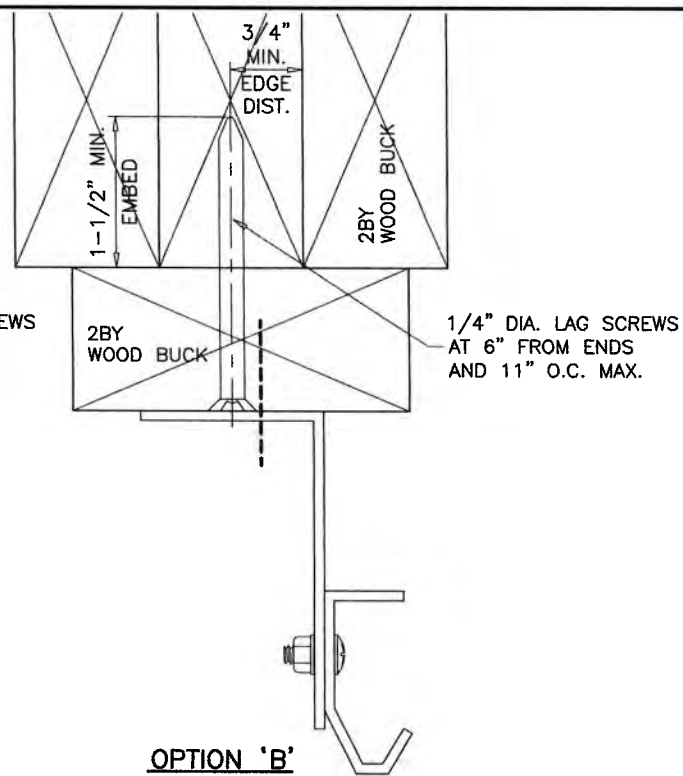

OPTION 'B'

WOOD BUCK CONNECTION TO WOOD SUBSTRATE (WOOD SPECIFIC GRAVITY SG=0.55 MIN.)

THE INSTALLATION METHODS SHOWN ABOVE SHOWS 2X6 SYP WOOD BUCK ATTACHMENT TO WOOD STRUCTURES. IF THESE METHODS ARE FOLLOWED NO ADDITIONAL CALCULATIONS/DESIGN WILL BE REQUIRED FOR DESIGN OF GARAGE DOOR ANCHORAGE. FOR DOOR REPLACEMENT APPLICATIONS WITH NO ENGINEER OF RECORD, INSTALLATION MAY BE VERIFIED AND APPROVED BY THE BUILDING OFFICIAL UPON INSPECTION.

WOOD BUCK CONNECTION TO MASONRY

PRESSURE TREATED 2X6 SYP WOOD JAMBS WHICH SHALL BE ANCHORED TO GROUTED REINFORCED MASONRY BLOCK WALL OR CONC. COLUMN WITH

1/4" ULTRACON+ BY 'DEWALT' WITH SPACING OF 12" O.C. INTO GROUT FILLED BLOCK WALL, WITH 2-1/4" MIN. EMBED 9" O.C. INTO 3000 PSI CONCRETE, WITH 1-3/4" MIN. EMBED 2-1/2" MIN. EDGE DISTANCE

1/4" TAPPER BY 'DEWALT' WITH SPACING OF 8" O.C. INTO GROUT FILLED BLOCK WALL, WITH 1-1/2" MIN. EMBED 9" O.C. INTO 3000 PSI CONCRETE, WITH 1-3/4" MIN. EMBED 3" MIN. EDGE DISTANCE

3/8" CONFLEX BY 'ELCO' OR 3/8" LDT BY 'ITW' WITH SPACING OF 21" O.C. INTO 3000 PSI CONCRETE, WITH 2-1/2" MIN. EMBED 3" MIN. EDGE DISTANCE

3/8" HLC SLEEVE BY 'HILTI' WITH SPACING OF 8" O.C. INTO GROUT FILLED BLOCK WALL, WITH 1-1/4" MIN. EMBED, 4" MIN. EDGE DIST. 11" O.C. INTO 3000 PSI CONCRETE, WITH 1-1/4" MIN. EMBED AND 2-1/2" MIN. EDGE DISTANCE

PREPARATION OF JAMBS BY OTHERS

FOR NEW CONSTRUCTION ENGINEER OF RECORD OR ARCHITECT TO VERIFY ADEQUACY OF SUPPORTING STRUCTURE TO SUPPORT LOADS IMPOSED BY DOOR SYSTEM.

FOR DOOR REPLACEMENT IN RETROFIT BUILDINGS WITH NO ENGINEER OF RECORD, DOOR INSTALLATION MAY BE REVIEWED AND APPROVED BY BUILDING OFFICIAL UPON INSPECTION.

MAXIMUM EXTERIOR(+) LOAD PER JAMB = (16.17' X 48 PSF)/2 = 388 Lbs per Ft.
MAXIMUM INTERIOR(-) LOAD PER JAMB = (16.17' X 70 PSF)/2 = 420.4 Lbs per Ft.

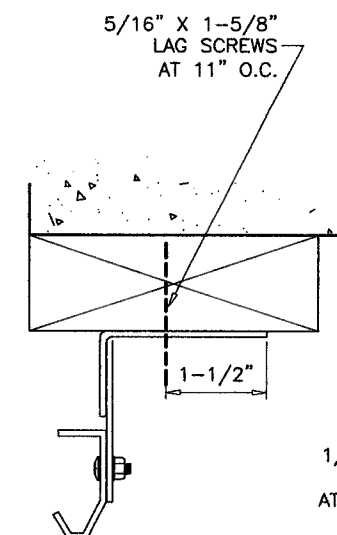

CONTINUOUS ANGLE TRACK TO WOOD BUCK

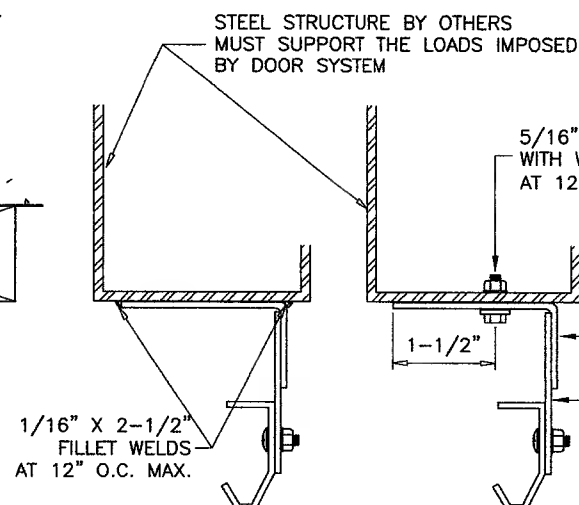

REVERSE TRACK TO STEEL

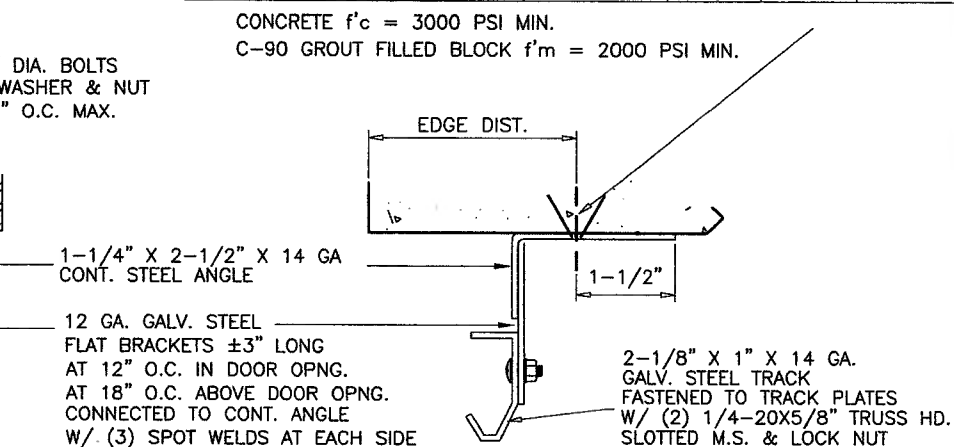

CONTINUOUS ANGLE TRACK TO CONCRETE AND FILLED BLOCK

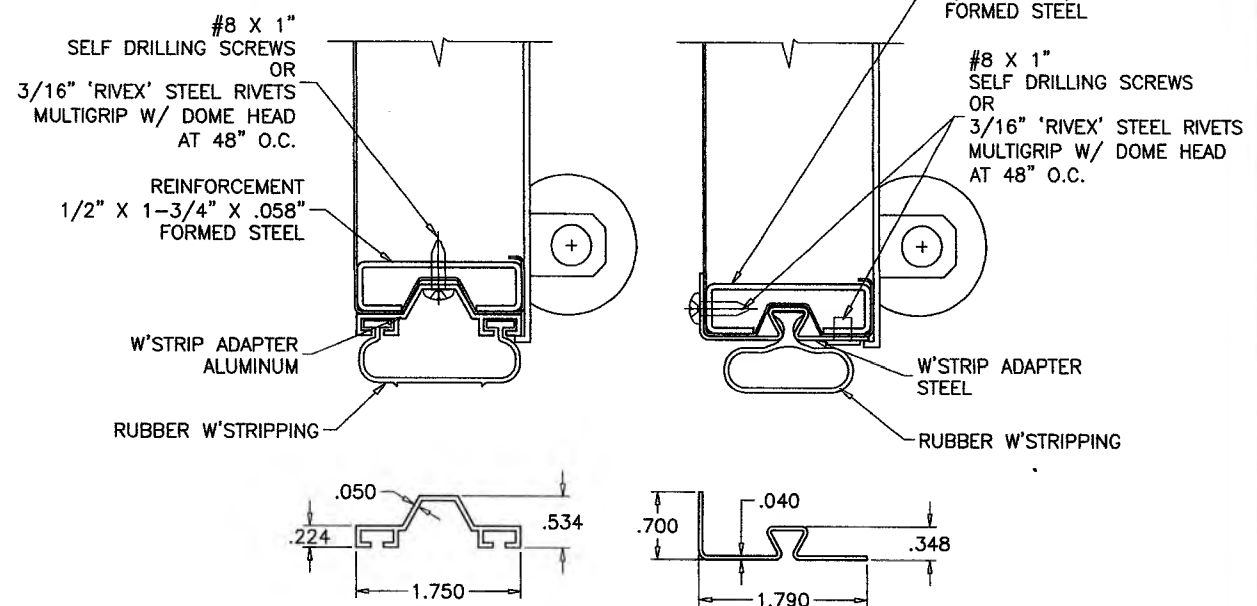

BOTTOM SEAL OPTIONS

ANCHOR SPACING				
ANCHORS	STRUCTURE	EMBED	SPACING	EDGE DIST.
3/8" HLC SLEEVE BY 'HILTI'	CONC.	1-1/4"	8"	2"
3/8" CONFLEX BY 'ELCO'	FILLED BLOCK	2"	8"	3-3/4"
3/8" DYNABOLT BY 'ITW'	CONC.	1-1/2"	8"	3"
3/8" POWER-BOLT BY 'DEWALT'	CONC.	2"	8"	2"
3/8" SLEEVE-ALL BY 'SIMPSON'S'	CONC.	1-1/2"	8"	3"

CONCRETE f'_c = 3000 PSI MIN.

C-90 GROUT FILLED BLOCK f'_m = 2000 PSI MIN.

ALTERNATE TRACK INSTALLATION

PRODUCT REVISED
as complying with the Florida Building Code

NOA-No. 20-0901.24

Expiration Date 07/21/2025

By *[Signature]*
Miami-Dade Product Control

NOV 16 2020



AL-FAROOQ CORPORATION
ENGINEERS & PRODUCT DEVELOPMENT
9360 SUNSET DRIVE, SUITE 220
MIAMI, FLORIDA 33173 (C.A.N. 3538)
TEL. (305) 264-8100 FAX. (305) 262-6978
GARAGE 98-05DAB

24 GA. ROLL FORMED STEEL SECTIONAL GARAGE DR.
DAB Door Company, Inc.
12195 N.W. 98th Ave.
Hialeah Gardens, Fl. 33018
Tel: (800) 257-2016 Fax: (305) 362-9272

no	date	by	description
J	09.16.14	ANCHORS	REVISED
K	11.07.14	REV. PER	COMMENTS
L	03.05.15	BOTTOM SEAL	OPTION ADDED
M	10.03.17	UPDATED TO	2017 FBC
N	07.20.20	UPDATED TO	2020 FBC

date: 02-23-98
scale: -
dr. by: TARIQ
chk. by:

drawing no.
98-05
sheet 5 of 6

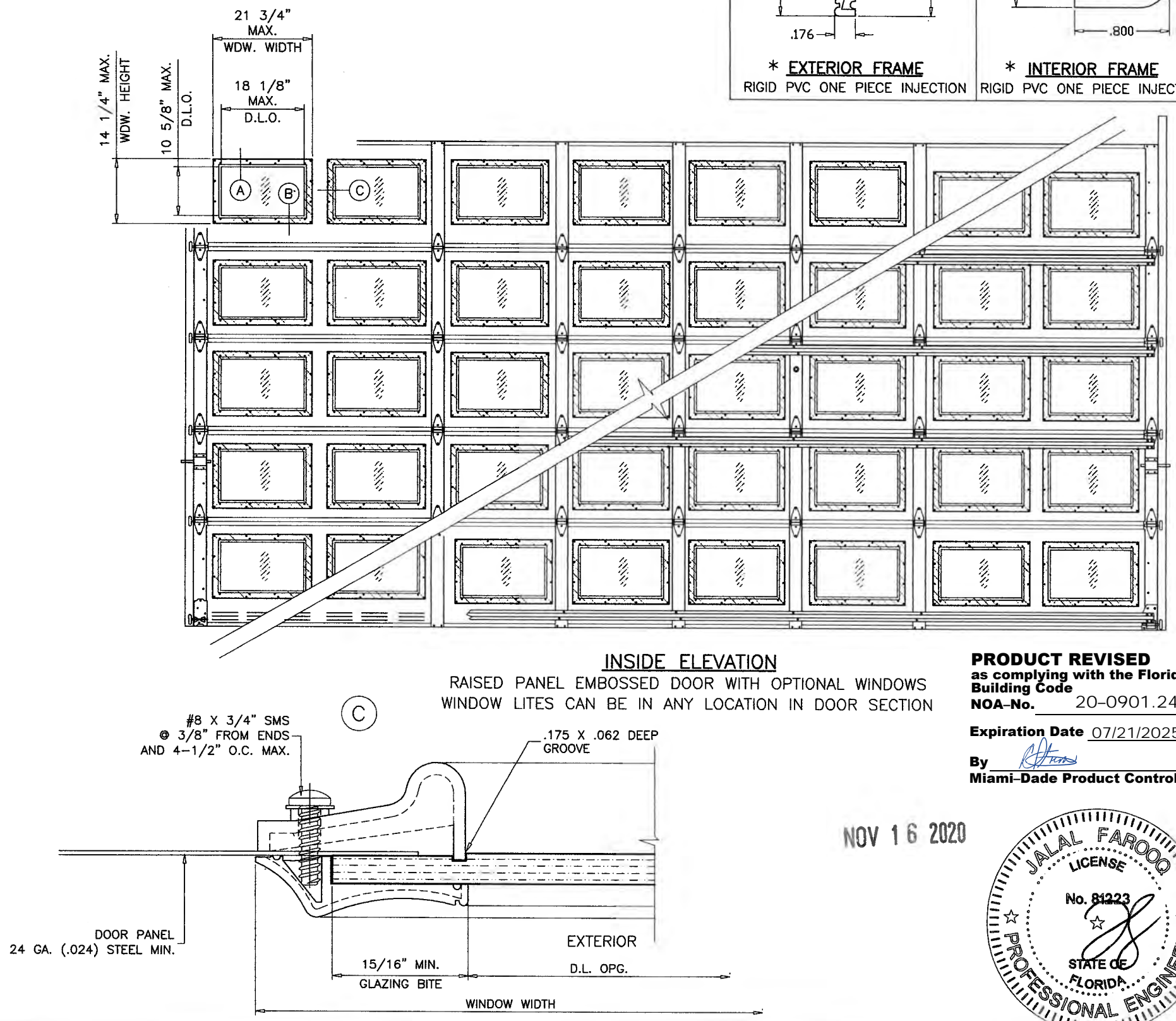
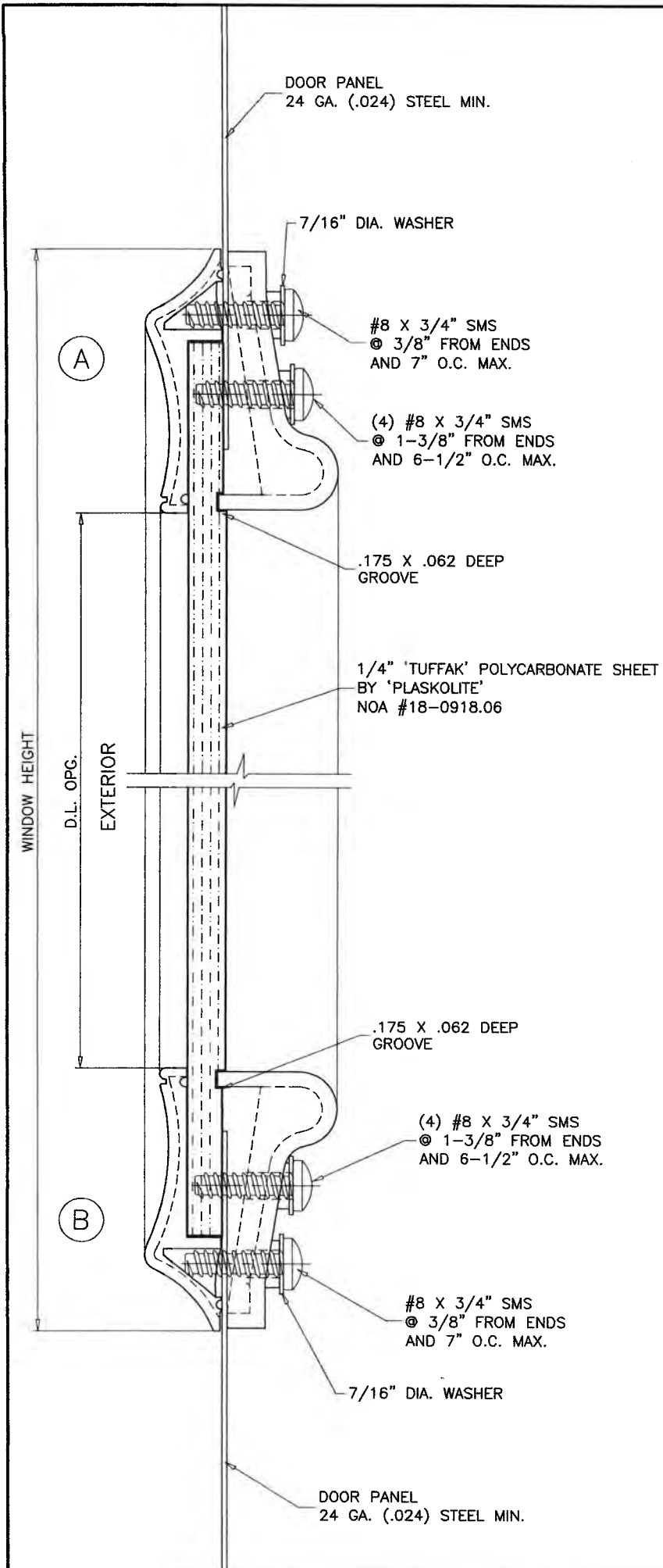

* PLASTIC COMPLIES WITH
CHAPTER 26 OF FBC
SEE EVIDENCE PAGE

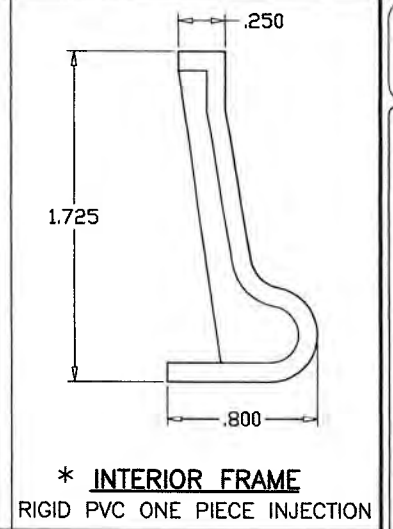
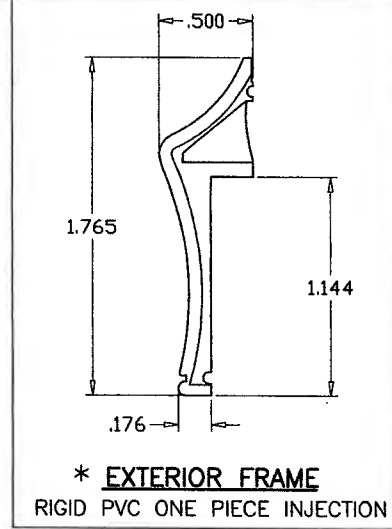

NOV 16 2020

PRODUCT REVISED
as complying with the Florida
Building Code
NOA-No. 20-0901.24
Expiration Date 07/21/2025
By *[Signature]*
Miami-Dade Product Control

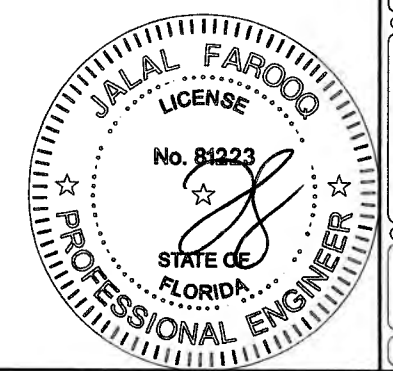

AL-FAROOQ CORPORATION
ENGINEERS & PRODUCT DEVELOPMENT
9360 SUNSET DRIVE, SUITE 220
MIAMI, FLORIDA 33173
TEL. (305) 264-8100 FAX. (305) 262-6978

DAB Door Company, Inc.
12195 N.W. 98th Ave.
Hialeah Gardens, FL 33018
Tel: (800) 257-2016 Fax: (305) 362-9272

NO	DATE	DESCRIPTION	BY
J	09.16.14	NO CHANGE THIS SHEET	
K	11.07.14	REV. PER RER COMMENTS	
L	03.05.15	NO CHANGE THIS SHEET	
M	10.03.17	UPDATED TO 2017 FBC	
N	07.20.20	UPDATED TO 2020 FBC	

date: 02-23-98
scale: -
dr. by: TARIQ
chk. by:

drawing no.
98-05
sheet 6 of 6

GARAGE\98-05DAB