



DEPARTMENT OF REGULATORY AND ECONOMIC RESOURCES (RER)  
BOARD AND CODE ADMINISTRATION DIVISION  
**NOTICE OF ACCEPTANCE (NOA)**

MIAMI-DADE COUNTY  
PRODUCT CONTROL SECTION  
11805 SW 26 Street, Room 208  
Miami, Florida 33175-2474  
T (786) 315-2590 F (786) 315-2599  
[www.miamidade.gov/economy](http://www.miamidade.gov/economy)

**Horton Automatics Division of Overhead Door**  
**4242 Baldwin Boulevard**  
**Corpus Christi, TX 78405**

**SCOPE:**

This NOA is being issued under the applicable rules and regulations governing the use of construction materials. The documentation submitted has been reviewed and accepted by Miami-Dade County RER -Product Control Section to be used in Miami Dade County and other areas where allowed by the Authority Having Jurisdiction (AHJ).

This NOA shall not be valid after the expiration date stated below. The Miami-Dade County Product Control Section (In Miami Dade County) and/or the AHJ (in areas other than Miami Dade County) reserve the right to have this product or material tested for quality assurance purposes. If this product or material fails to perform in the accepted manner, the manufacturer will incur the expense of such testing and the AHJ may immediately revoke, modify, or suspend the use of such product or material within their jurisdiction. RER reserves the right to revoke this acceptance, if it is determined by Miami-Dade County Product Control Section that this product or material fails to meet the requirements of the applicable building code.

This product is approved as described herein and has been designed to comply with the Florida Building Code, including the High Velocity Hurricane Zone.

**DESCRIPTION: Series "110" (O-Sx-Sx-O) and Series "310" (So-Sx-Sx-So) and (So-Sx) Aluminum Automatic Sliding Door (Steel Reinforced) w/ Breakout-LMI**

**APPROVAL DOCUMENT:** Drawing No. **040302-L Rev 3**, titled "Series 110/310 Large Missile Impact", sheets 1 through 8 of 8, prepared by manufacturer, dated 03/02/04 and last revised on 10-08-18, signed and sealed by John E. Scates, P.E., bearing the Miami-Dade County Product Control Revision stamp with the Notice of Acceptance number and expiration date by the Miami-Dade County Product Control Section.

**MISSILE IMPACT RATING: Large and Small Missile Impact Resistant**

**Limitations:**

1. Series **110** (O-Sx-Sx-O) is rated at DP= +/- **55 PSF** w/Fixed Push bar & AR top/bottom Flush bolts w/MS18505 lock, having Max 4-panels (192"Wx104"H unit). The Series **310** (So-Sx-Sx-So) with AR **G-86** panic device is limited to DP = +/- **45 PSF** & max unit size 168" WX 96H. See sheet **3** for glazing details
2. Applicable O-Sx **or** So-Sx is qualified w/max unit size 96" Wx104" H with hardware limitations.
3. Not approved where water infiltration is required.
4. Electrical/ Electronic functions are not part of this approval and to be reviewed by appropriate Bldg. official.
5. Anchors referenced at Equal spacing must not exceed 12" unless otherwise noted.

**LABELING:** Each unit shall bear a permanent label with the manufacturer's name or logo, city, state and series and following statement: "Miami-Dade County Product Control Approved", noted herein.

**RENEWAL** of this NOA shall be considered after a renewal application has been filed and there has been no change in the applicable building code negatively affecting the performance of this product.

**TERMINATION** of this NOA will occur after the expiration date or if there has been a revision or change in the materials, use, and/or manufacture of the product or process. Misuse of this NOA as an endorsement of any product, for sales, advertising or any other purposes shall automatically terminate this NOA. Failure to comply with any section of this NOA shall be cause for termination and removal of NOA.

**ADVERTISEMENT:** The NOA number preceded by the words Miami-Dade County, Florida, and followed by the expiration date may be displayed in advertising literature. If any portion of the NOA is displayed, then it shall be done in its entirety.

**INSPECTION:** A copy of this entire NOA shall be provided to the user by the manufacturer or its distributors and shall be available for inspection at the job site at the request of the Building Official.

This NOA **revises #18-1025.13**, consists of this page 1 and evidence pages E-1, E-2 & E-3, as well as approval document mentioned above.

The submitted documentation was reviewed by **Ishaq I. Chanda, P.E.**



*Ishaq I. Chanda*

NOA No. 20-0915.09  
Expiration Date: July 15, 2023  
Approval Date: December 23, 2020  
Page 1

**NOTICE OF ACCEPTANCE: EVIDENCE SUBMITTED**

**1. Evidence submitted under previous approvals**

**A. DRAWINGS**

1. Manufacturer's die drawings and sections (Submitted under files below).
2. Drawing No. **040302-L Rev 2**, titled "Series 110/310 Large Missile Impact", sheets 1 through 8 of 8, prepared by manufacturer, dated 03/02/04 and last revised on 04/08/16, signed and sealed by John E. Scates, P.E.

**B. TESTS (Submitted under files #15-0922.14/#14-0602.05/#12-0801.07/# 09-0624.04)**

1. Test reports on:
  - 1) Air Infiltration Test, per FBC, TAS 202-94
  - 2) Uniform Static Air Pressure Test, Loading per FBC TAS 202-94
  - 3) Water Resistance Test, per FBC, TAS 202-94 (Not conducted)
  - 4) Large Missile Impact Test per FBC, TAS 201-94
  - 5) Cyclic Wind Pressure Loading per FBC, TAS 203-94
  - 6) Forced Entry Test, per FBC 2411 3.2.1, TAS 202-94

along with installation diagram of aluminum automatic sliding glass doors, prepared by Hurricane Testing Laboratories, Test Report No(s) **HTL- 0322-0908-03 (Sp# 6 &#7), HTL-0322-0611-03 (Sp # 1 &2), HTL-0322-0119-04 9 (sp#1)**, all signed and sealed dated 02/16/04 by Vinu J. Abraham, P.E.

**C. CALCULATIONS**

1. Anchor verification calculations and structural analysis complying w/ FBC 2014 (5<sup>th</sup> edition), dated 09/11/15, prepared, signed and sealed by John E. Scates, P.E.
2. Glazing complies w/ ASTM E-1300-02, -04 & -09.

**D. QUALITY ASSURANCE**

1. Miami Dade Department of Regulatory and Economic Resources (RER).

**E. MATERIAL CERTIFICATIONS**

1. Notice of Acceptance No. **14-0423.11** issued to OldCastle Building Envelope (NJ) for "Stromglass laminated glass: Saflex-CP composite glass interlayer w/ PETcore", expiring on 10/11/18.
2. Technical data sheet for glazing bead item # 57, ExxonMobil Chemical's Santoprene<sup>TM</sup> 121-67W175 thermoplastic, extruded by Central Chemical Inc.

**F. STATEMENTS**

1. Statement letter of conformance to FBC 2014(5<sup>th</sup> Edition) & "No financial interest", dated SEP 11, 2015, signed & sealed by John E. Scates, P.E.
2. Addendum letter dated 06-12-08, issued by Hurricane Testing lab, signed and sealed by Vinu Abraham, P. E.
3. Lab compliance as part of the above referenced test report.

**G. OTHER**

1. This NOA revises & renews #14-0602.05, expiring 07/15/23.

**2. Evidence submitted under previous approvals (#17-0828.07).**

**A. DRAWINGS**

1. None.

**B. TESTS**

1. None.

*Ishaq I. Chanda*

---

**Ishaq I. Chanda, P.E.**  
**Product Control Unit Supervisor**  
**NOA No. 20-0915.09**  
**Expiration Date: July 15, 2023**  
**Approval Date: December 23, 2020**

**NOTICE OF ACCEPTANCE: EVIDENCE SUBMITTED**

**2. Evidence submitted under previous approvals (continue):**

**C. CALCULATIONS**

1. None

**D. QUALITY ASSURANCE**

1. Miami Dade Department of Regulatory and Economic Resources (RER).

**E. MATERIAL CERTIFICATIONS**

1. Notice of Acceptance No. **14-0423.11** issued to OldCastle Building Envelope (NJ) for "Stromglass laminated glass: Saflex-CP composite glass interlayer w/ PETcore", expiring on 10/11/18.
2. Technical data sheet for glazing bead item # 57, ExxonMobil Chemical's Santoprene<sup>TM</sup> 121-67W175 thermoplastic, extruded by Central Chemical Inc.

**F. STATEMENTS**

1. Statement letters of conformance to FBC 2017(6<sup>th</sup> Edition) & FBC 2014 (5<sup>th</sup> Edition) dated 11/02/17, prepared, signed and sealed by John E. Scates, P.E.

**G. OTHER**

1. This NOA revises NOA # **15-0922.14**, expiring 07/15/2023.

**3. Evidence submitted under previous approval**

**A. DRAWINGS**

1. Drawing No. **040302-L Rev 3**, titled "Series 110/310 Large Missile Impact", sheets 1 through 8 of 8, prepared by manufacturer, dated 03/02/04 and last revised on 10-08-18, signed and sealed by John E. Scates, P.E., (Note: This revision consists of updating setting block at glazing detail)

**B. TESTS**

1. None

**C. CALCULATIONS**

1. None

**D. QUALITY ASSURANCE**

1. Miami Dade Department of Regulatory and Economic Resources (RER).

**E. MATERIAL CERTIFICATIONS**

1. Notice of Acceptance No. **18-0611.01** issued to OldCastle Building Envelope (NJ) for "Stromglass laminated glass: Saflex-CP composite glass interlayer w/ PETcore", expiring on 11/11/23.

**F. STATEMENTS (submitted under #17-0828.07)**

1. Statement letters of conformance to FBC 2017(6<sup>th</sup> Edition) & FBC 2014 (5<sup>th</sup> Edition) dated 11/02/17, prepared, signed and sealed by John E. Scates, P.E.

**G. OTHER**

1. This NOA revises NOA # **17-0828.07**, expiring 07/15/2023,

*Ishaq I. Chanda*

---

**Ishaq I. Chanda, P.E.**  
**Product Control Unit Supervisor**  
**NOA No. 20-0915.09**  
**Expiration Date: July 15, 2023**  
**Approval Date: December 23, 2020**

**Horton Automatics Division of Overhead Door**

**NOTICE OF ACCEPTANCE: EVIDENCE SUBMITTED**

- 1. New Evidence submitted**
- A. DRAWINGS**
  1. Drawing No. **040302-L Rev 3**, titled “Series 110/310 Large Missile Impact”, sheets 1 through 8 of 8, prepared by manufacturer, dated 03/02/04 and last revised on 10-08-18, signed and sealed by John E. Scates, P.E.
- B. TESTS**
  1. None.
- C. CALCULATIONS**
  1. None.
- D. QUALITY ASSURANCE**
  1. Miami Dade Department of Regulatory and Economic Resources (RER).
- E. MATERIAL CERTIFICATIONS**
  1. Notice of Acceptance No. **18-0611.01** issued to OldCastle Building Envelope (NJ) for “Stromglass laminated glass: Saflex-CP composite glass interlayer w/ PETcore”, expiring on 11/11/23.
- F. STATEMENTS**
  1. Statement letters of conformance to FBC 2020 (**7th** Edition) & “NO financial interest” dated 08/28/20, prepared, signed and sealed by John E. Scates, P.E.
- G. OTHER**
  1. This NOA revises NOA # **18-1025. 13**, expiring 07/15/2023.

*Ishaq I. Chanda*

---

**Ishaq I. Chanda, P.E.**  
**Product Control Unit Supervisor**  
**NOA No. 20-0915.09**  
**Expiration Date: July 15, 2023**  
**Approval Date: December 23, 2020**



**NOA-No.** 20-0915.09  
**Expiration Date** 07/15/2023  
**By** Ishaq I. Chande  
**Miami-Dade Product Control**

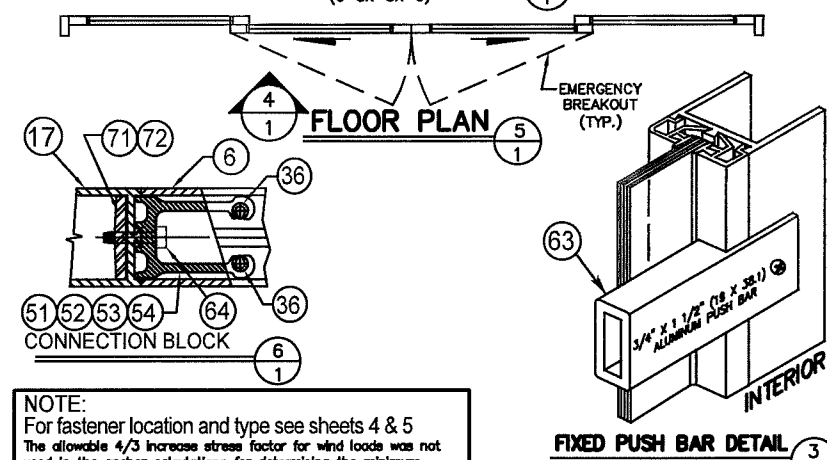
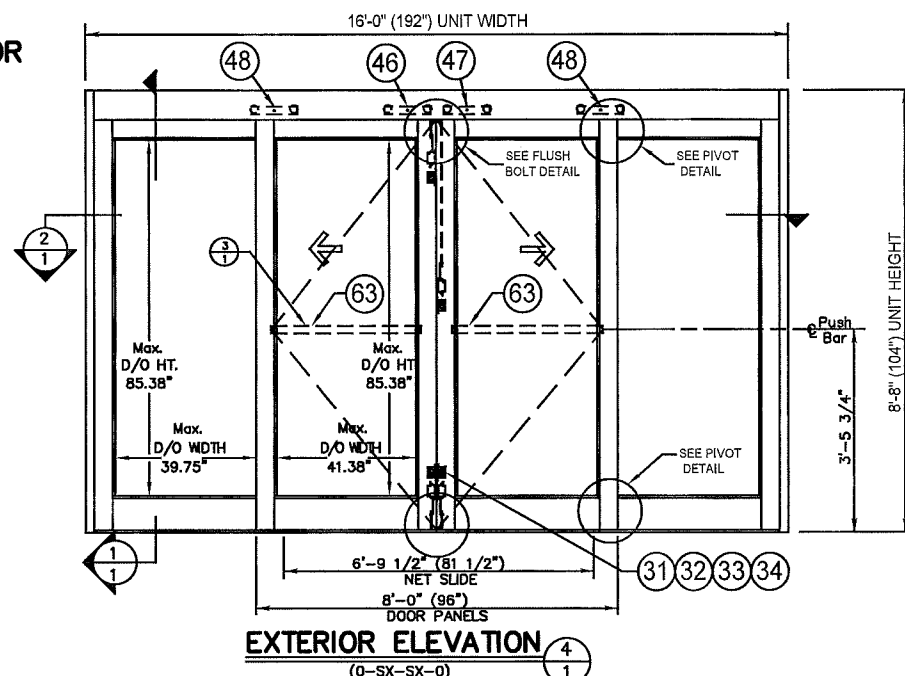
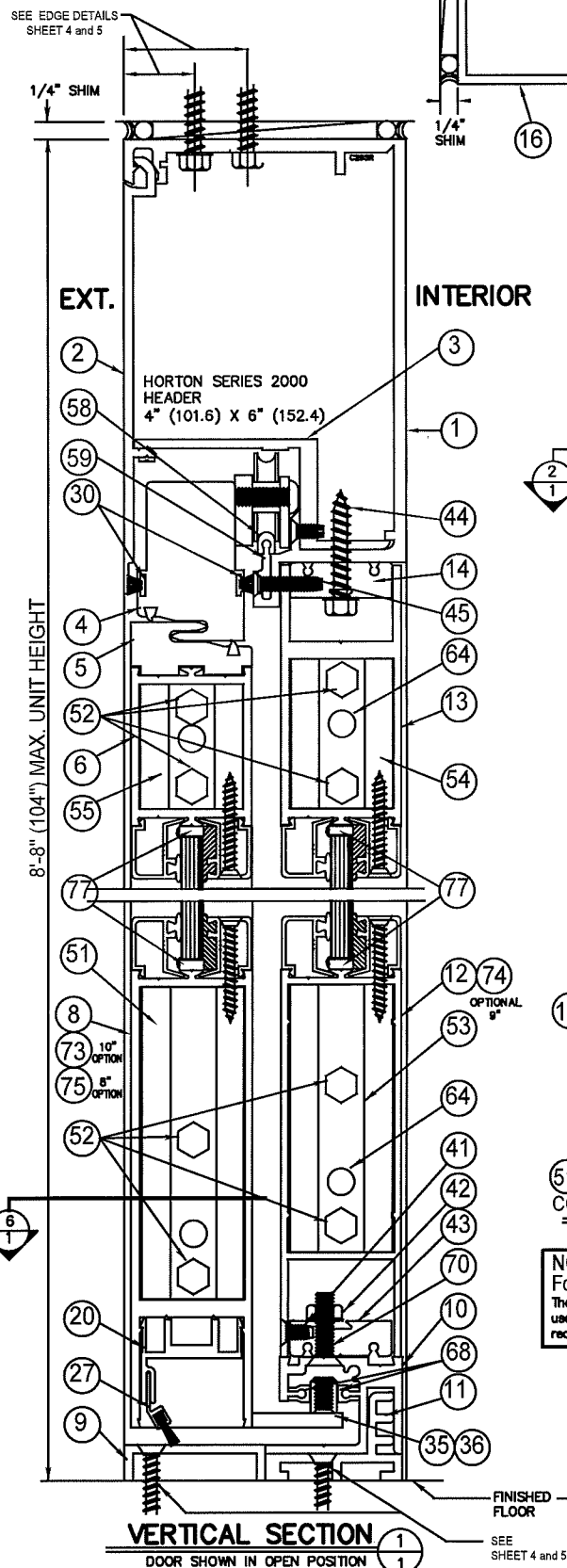

**NOTE:**  
For fastener location and type see sheets 4 & 5  
The allowable 4/3 increase stress factor for wind loads was not used in the anchor calculations for determining the minimum required anchor quantities shown on these drawings

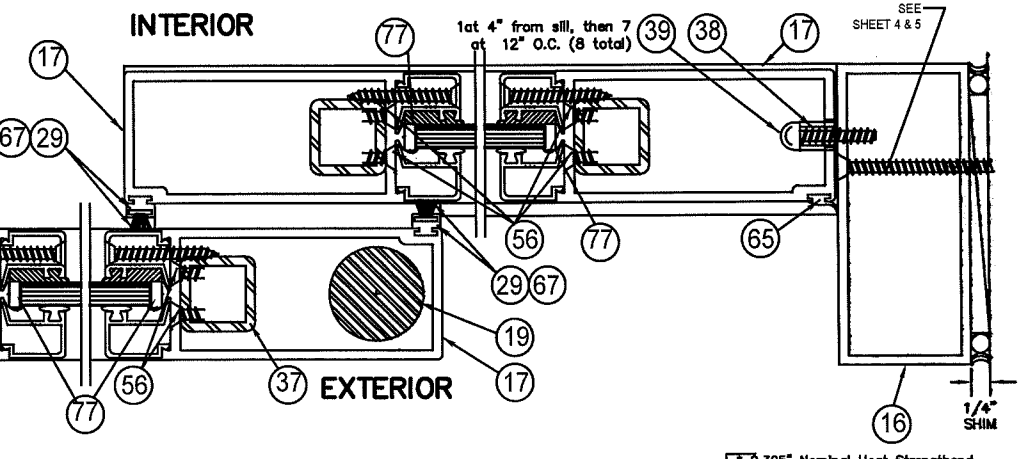
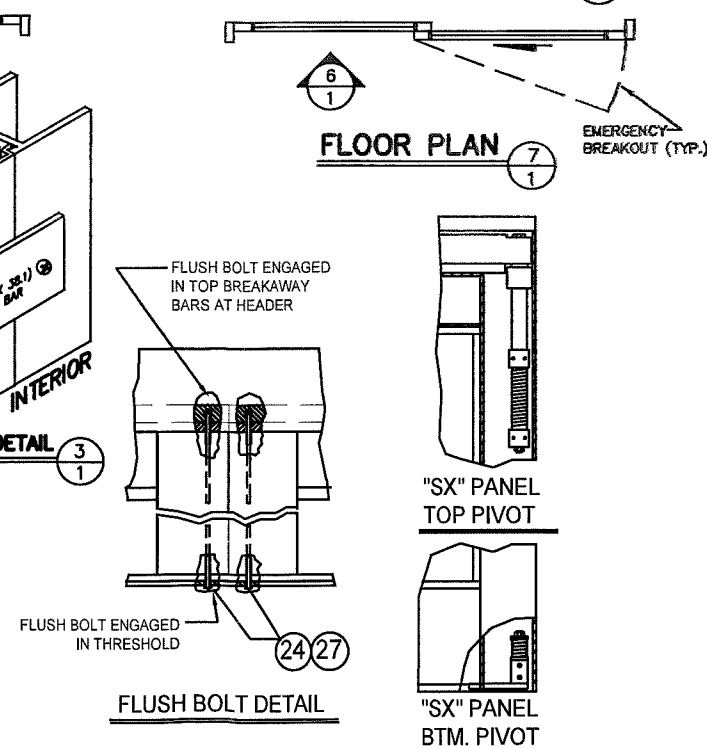
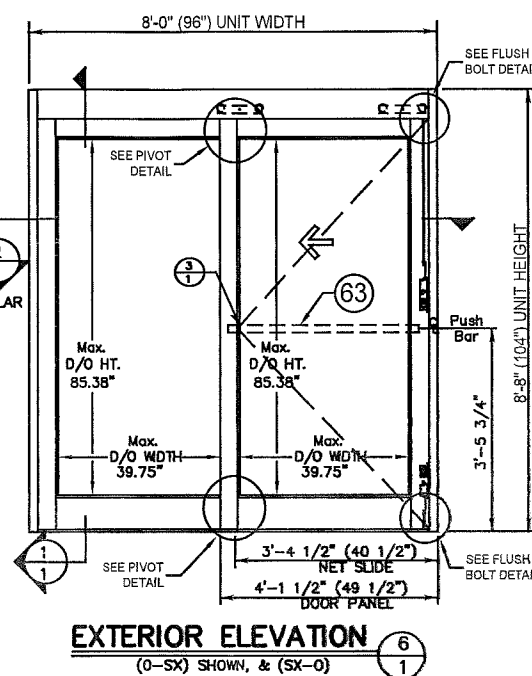
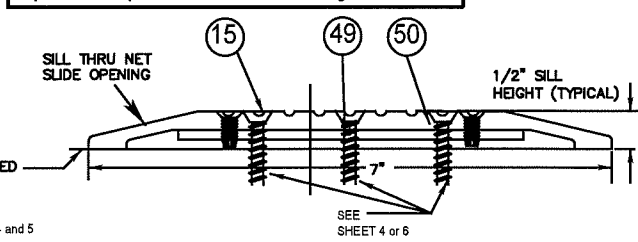

1. This product has been designed and tested to comply with the current Florida Building Code, including High Velocity Hurricane Zone (HVHZ).
2. Electrical/Electronic functions are not part of this approval and must be reviewed by appropriate building official.
3. See anchor installation details concerning types, substrate, edge distance, spacing and embedment on sheet 4 & 5.
4. 1x or 2x wood bucks by others must be secured properly to transfer loads using appropriate fasteners and quantities. Fasteners to secure wood buck must penetrate concrete or grouted CMU jamb substrate minimum 2.0" at head and sill.
5. Permit holder shall verify the adequacy of the existing structure to withstand additional imposed loads.
6. 1/4" max shim allowed. Type of shim to comply with Florida Building Code and be capable of resisting frame rotation.
7. All structural extrusions are 6063-T5 Aluminum with typical thickness of 1/8", unless otherwise specified.
8. Item 77 ,glazing block, snap-in nylon 6-6, min hardness Rockwell M85 (Total 4-blocks per glass panel)

Door Panel Sizes:	"O" Panel	"SX" Panel
(W x H)	41.88" x 82.19"	42.88" x 81.75"

	Where Water Infiltration Requirement is needed	Where Water Infiltration Requirement is NOT needed
Positive	Not Approved	± 55 PSF
Negative	Not Approved	± 55 PSF

16' x 8'-8" (192"x104") (O-SX-SX-O)  
8' x 8'-8" ( 96"x104") (O-SX , SX-O)  
Series 110 Large Missile Impact

NO.	REVISIONS DESCRIPTION	DATE	ARCHITECT:	 A DIVISION OF OVERHEAD DOOR CORP. 4242 BALDWIN BOULEVARD CORPUS CHRISTI, TEXAS 78405-3399 361-888-5591 1-800-531-3111 FAX: 361-888-6510, 1-800-531-3108 AUTHORIZED <b>JOB METRO-DADE</b> LOCATION: DISTRIBUTOR: DWN: L Rod P.O. # CHK: L LACKY DATE 3-02-04 SHEET 1 of 8 REVISION
1	REVISED PER METRO DADE MARK-UPS	12/04/00	CONTRACTOR:	
2	NDA REVISIONS	8/03/15	SERIES: 2001/1110 TYPE: "O-SX-SX-0", "O-SX" & "SX-0"	
3	UPDATED GLAZING DETAIL	06/11/16	STYLE: MEDIUM FINISH:	
4			ACTUATION:	
5				
6				
7				
8				
9				

Dwg. No. 040302-L



**PRODUCT REVISED**  
as complying with the Florida  
Building Code  
NOA-No. 20-0915.09  
Expiration Date 07/15/2023  
By *Ismael L. Chando*  
Miami-Dade Product Control

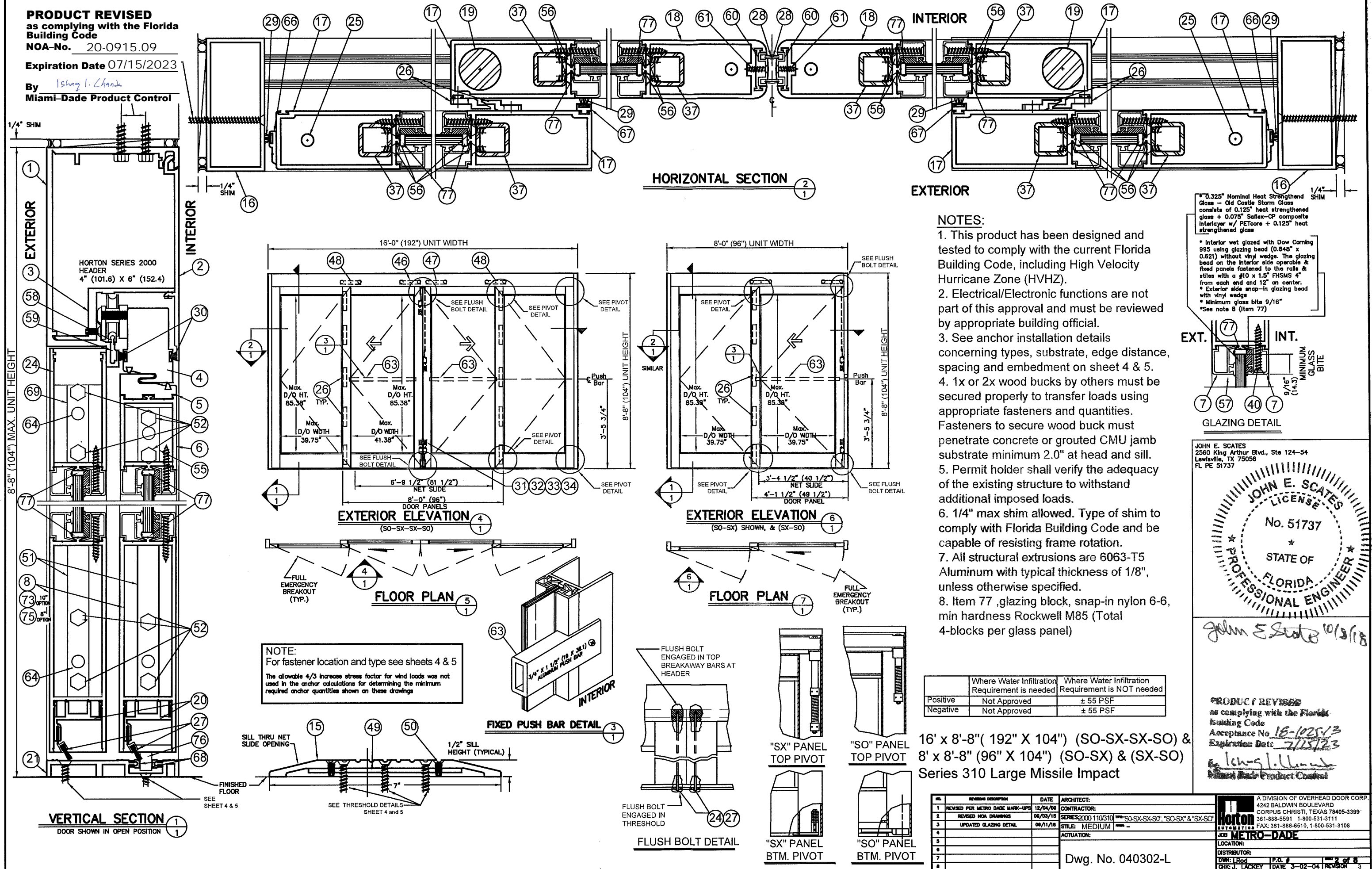



**PRODUCT REVISED**  
as complying with the Florida  
Building Code  
NOA-No. 20-0915.09

Expiration Date 07/15/2023

By *Ismael L. Chando*  
**Miami-Dade Product Control**

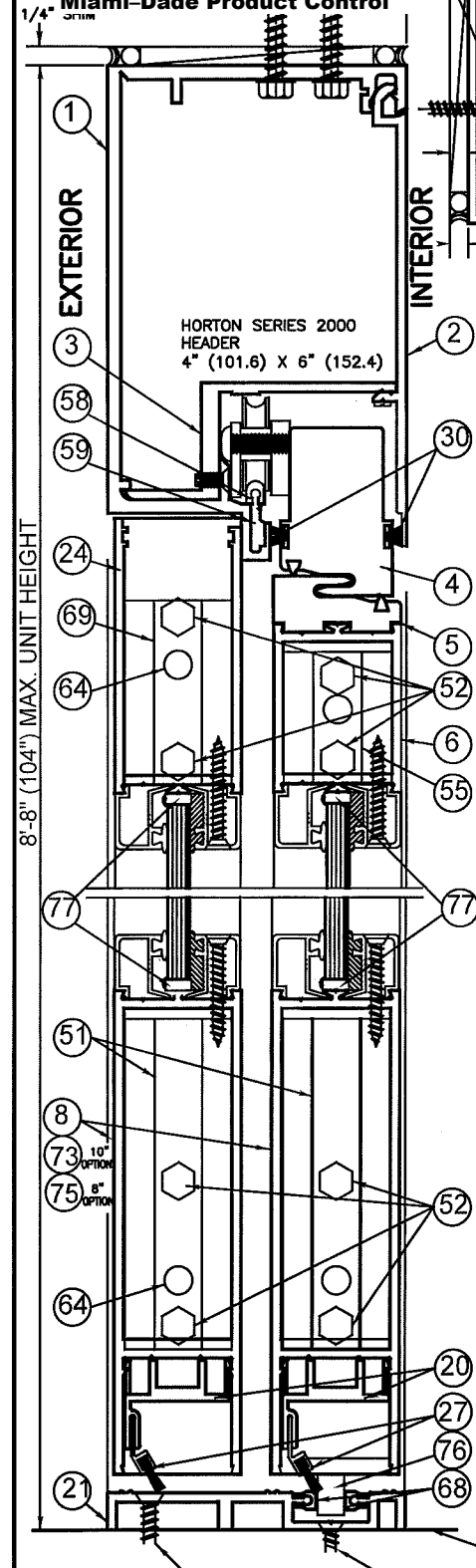

**VERTICAL SECTION**

DOOR SHOWN IN OPEN POSITION

EXTERIOR

INTERIOR

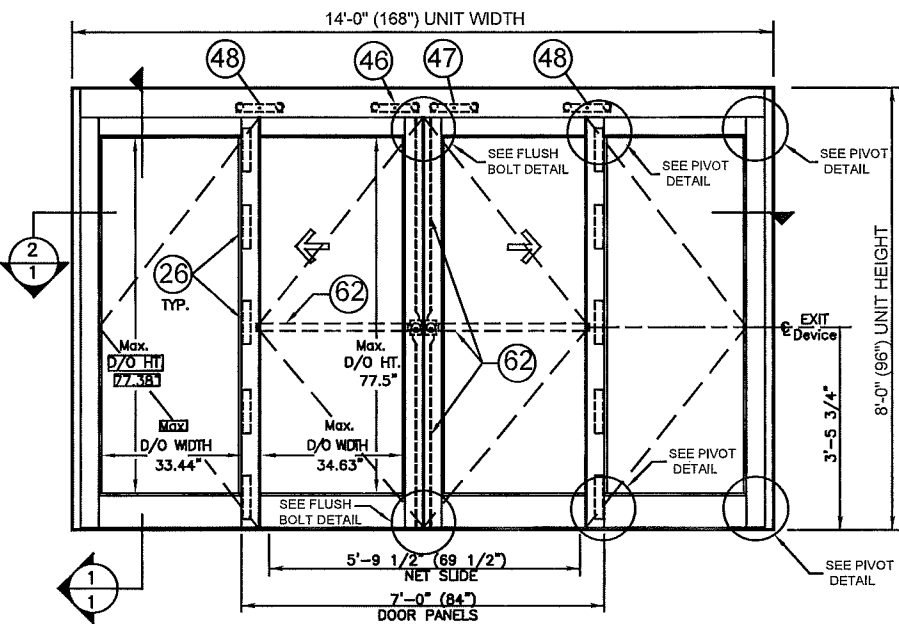

**EXTERIOR ELEVATION**

(SO-SX-SX-SO)

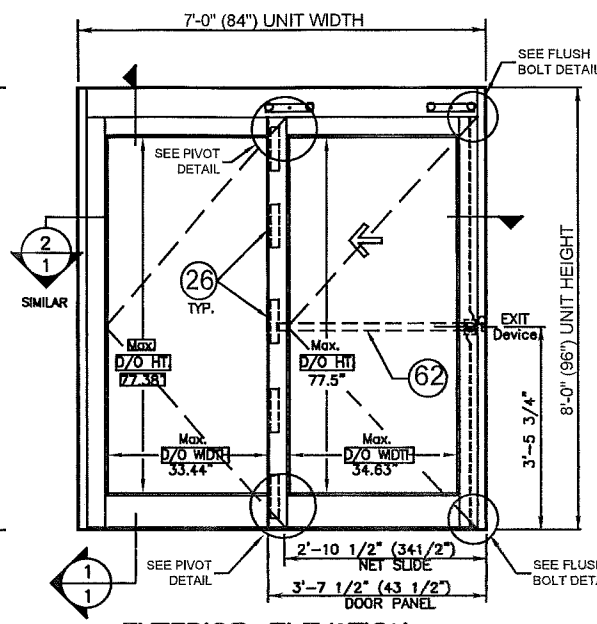

**EXTERIOR ELEVATION**

(SO-SX) SHOWN, & (SX-SO)

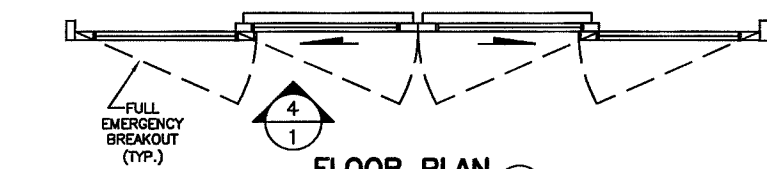

**FLOOR PLAN**

(5)

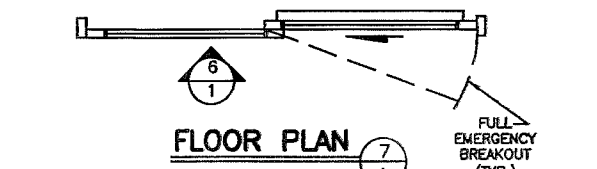

**FLOOR PLAN**

(7)

**NOTE:**  
For fastener location and type see sheets 4 & 5  
For Exit Device detail see Sheet 8  
The allowable 4/3 increase stress factor for wind loads was not  
used in the anchor calculations for determining the minimum  
required anchor quantities shown on these drawings

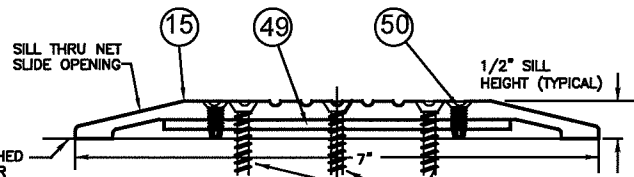

SILL THRU NET  
SLIDE OPENING

1/2" SILL  
HEIGHT (TYPICAL)

SEE SHEET 4 & 5

SEE THRESHOLD DETAILS  
SHEET 4 and 5

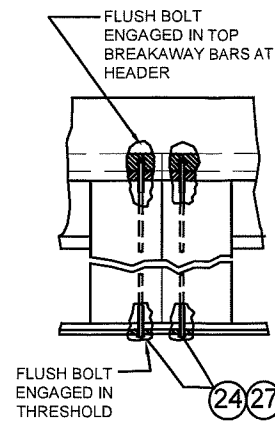

**FLUSH BOLT DETAIL**

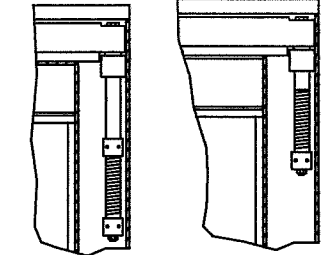

"SX" PANEL  
TOP PIVOT

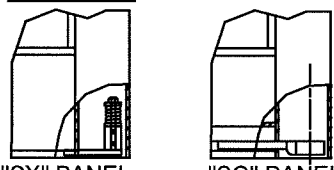

"SO" PANEL  
TOP PIVOT

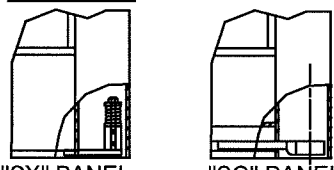

"SX" PANEL  
BTM. PIVOT

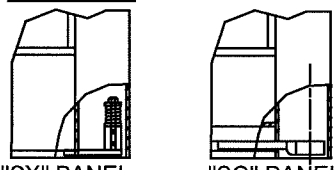

"SO" PANEL  
BTM. PIVOT

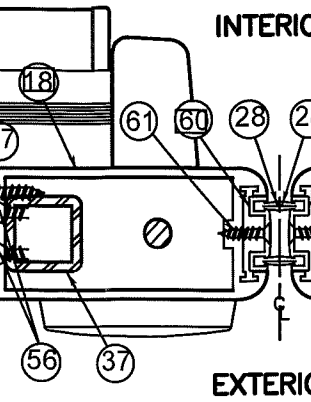

**HORIZONTAL SECTION**

(2)

**NOTES:**

1. This product has been designed and tested to comply with the current Florida Building Code, including High Velocity Hurricane Zone (HVHZ).
2. Electrical/Electronic functions are not part of this approval and must be reviewed by appropriate building official.
3. See anchor installation details concerning types, substrate, edge distance, spacing and embedment on sheet 4 & 5.
4. 1x or 2x wood bucks by others must be secured properly to transfer loads using appropriate fasteners and quantities. Fasteners to secure wood buck must penetrate concrete or grouted CMU jamb substrate minimum 2.0" at head and sill.
5. Permit holder shall verify the adequacy of the existing structure to withstand additional imposed loads.
6. 1/4" max shim allowed. Type of shim to comply with Florida Building Code and be capable of resisting frame rotation.
7. All structural extrusions are 6063-T5 Aluminum with typical thickness of 1/8", unless otherwise specified.
8. Item 77, glazing block, snap-in nylon 6-6, min hardness Rockwell M85 (Total 4-blocks per glass panel)

	Where Water Infiltration Requirement is needed	Where Water Infiltration Requirement is NOT needed
Positive	Not Approved	± 45 PSF
Negative	Not Approved	± 45 PSF

14 x 8'-0" (168" X 96") (SO-SX-SX-SO) &  
7' x 8'-0" (84" X 96") (SO-SX) & (SX-SO)  
w/ AR Panic Exit Device & Concealed Rod  
(See Sheet 8)  
Series 310 Large Missile Impact

NO.	REVISIONS DESCRIPTION	DATE	ARCHITECT:
1	REVISED PER METRO DADE MARK-UPS	12/04/00	CONTRACTOR:
2	REVISED NOA DRAWINGS	06/03/15	SERIES 2000 110/310 TYPE SO-SX-SX-SO, "SO-SX" & "SX-SO"
3	UPDATED GLAZING DETAIL	06/11/18	STYLE: MEDIUM FINISH:
4			ACTUATION:
5			
6			
7			
8			

Dwg. No. 040302-L

\* 0.325" Nominal Heat Strengthened Glass - Old Castle Storm Glass consists of 0.125" heat strengthened glass + 0.075" Saflex-CP composite interlayer w/ PETcore + 0.125" heat strengthened glass  
\* Interior wet glazed with Dow Corning 995 using glazing bead (0.848" x 0.821) without vinyl wedge. The glazing bead on the interior side operable & fixed panels fastened to the rails & stiles with a #10 x 1.5" FHSMs 4" from each end and 12" on center.  
\* Exterior side snap-in glazing bead with vinyl wedge  
\* Minimum glass bite 9/16"  
\* See note 8 (Item 77)

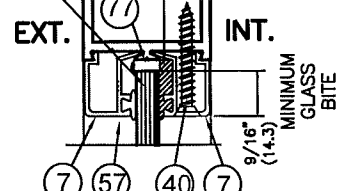

**GLAZING DETAIL**

JOHN E. SCATES  
2560 King Arthur Blvd., Ste 124-54  
Lewisville, TX 75056  
FL PE 51737

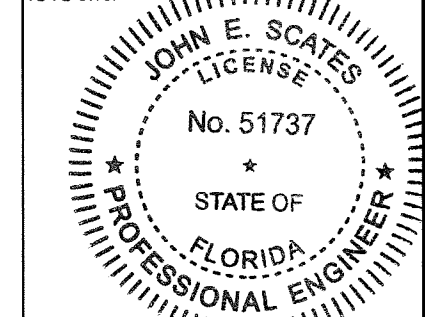

*John E. Scates*  
10/18/18

**PRODUCT REVISED**  
as complying with the Florida  
Building Code  
Acceptance No. 18-1025-13  
Expiration Date 7/15/23  
*Ismael L. Chando*  
Miami-Dade Product Control

A DIVISION OF OVERHEAD DOOR CORP. 4242 BALDWIN BOULEVARD CORPUS CHRISTI, TEXAS 78405-3399 361-888-5591 1-800-531-3111 FAX: 361-888-6510, 1-800-531-3108	
JOB <b>METRO-DADE</b>	
LOCATION:	
DISTRIBUTOR:	P.O. #
DWG: LROD	DATE
CHK: J. LACKY	DATE
DATE	REVISION

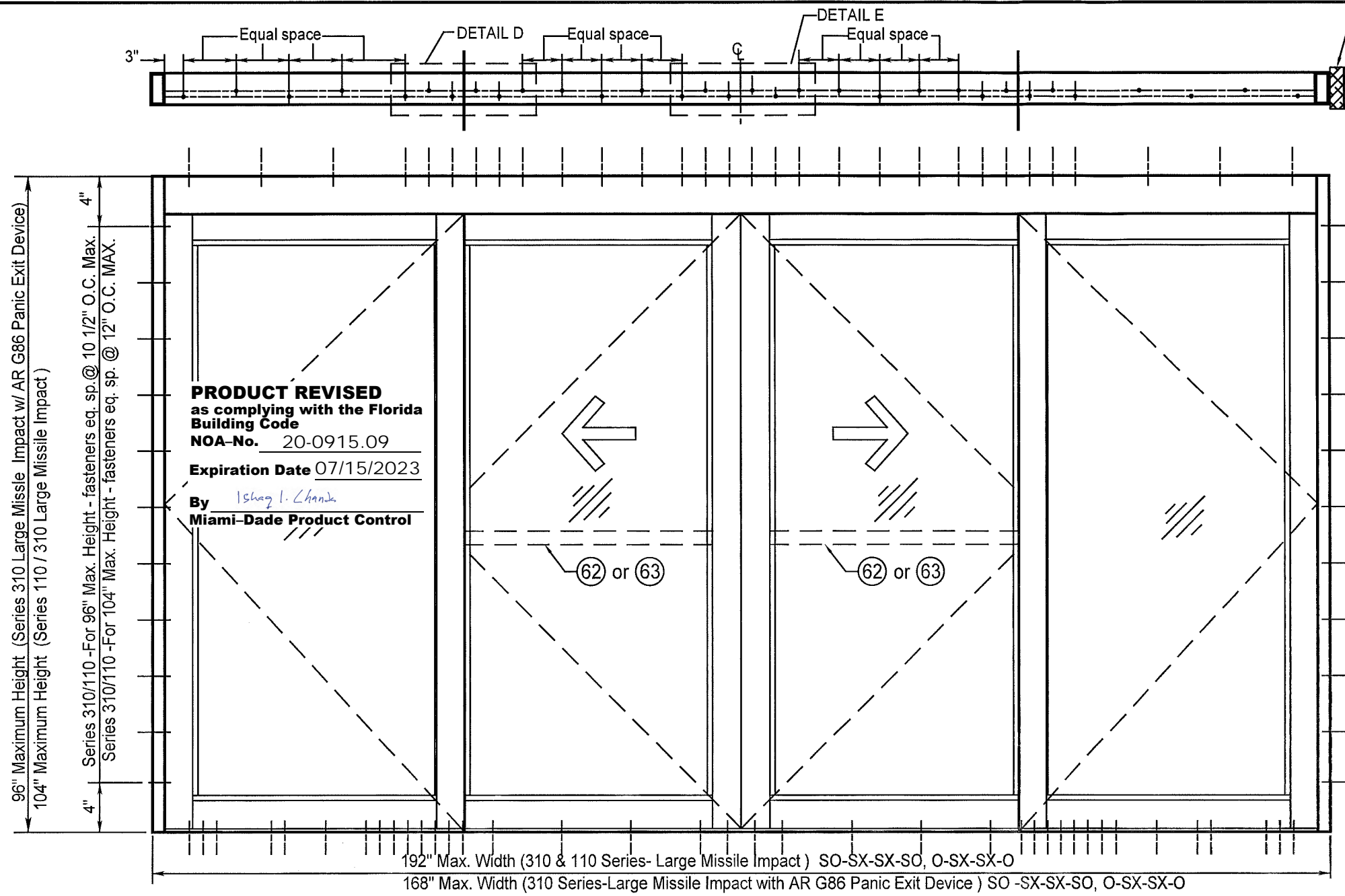

For wood substrate jambs  
orient as shown here

**TYPE 110 & 310 Header**  
(Refer to Faceplate  
Location)

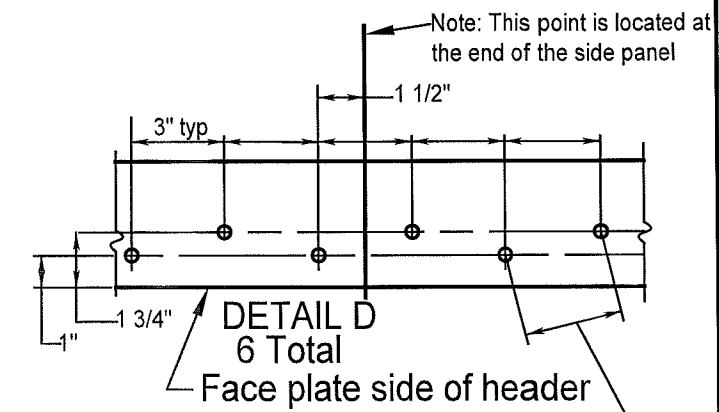
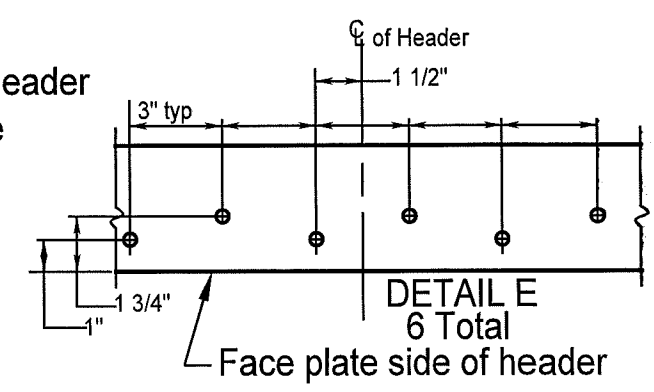

The frame must be shimmed  
with a type of shim complying  
with the Florida Building Code  
and is capable of resisting the  
frame's rotation-1/4\"

The 4/3 increase stress factor  
for wind loads was not used in  
the anchor calculations.

**HEADER**  
Steel (0.125\"

Ref. 3\"

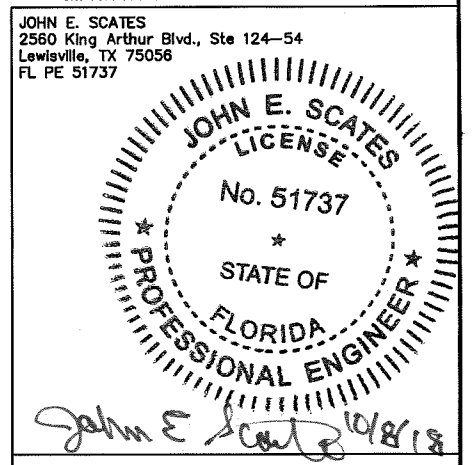

**THRESHOLD**  
Steel (0.125\"

**2000 110 & 310 Bi-Parts Large Missile Impact  
Fastener Locations**

NO.	REVISIONS DESCRIPTION	DATE	ARCHITECT:
1	REVISED PER METRO DADE	12/04/09	CONTRACTOR:
2	REVISED NOA DRAWINGS	09/03/19	SERIES: 2000-110/310
3	UPDATED GLAZING DETAIL	09/11/18	STYLE: MEDIUM
4			FINISH:
5			ACTUATION:
6			
7			
8			

  

Bi-Part Fastener Locations		Dwg. No. 040302-L	
DWN: LRod	P.O. #	SHEET 4 of 8	
CHK: J.LACKY	DATE 3-02-04	REVISION	3

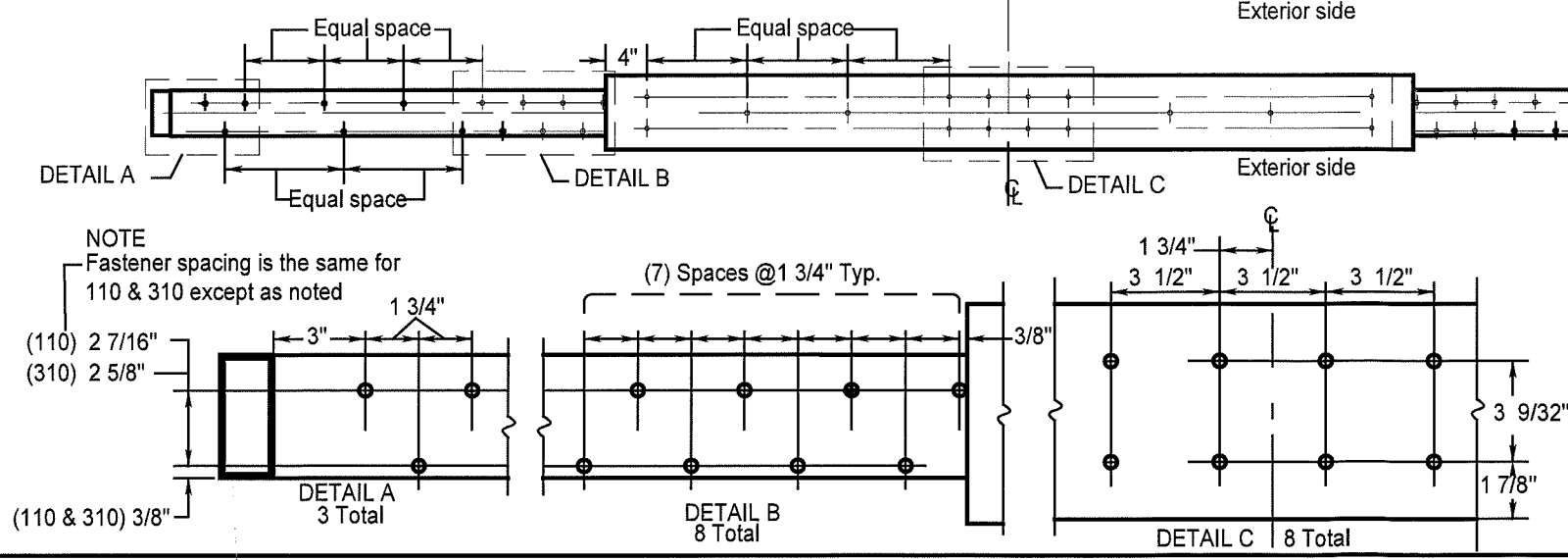

**PRODUCT REVISED**  
as complying with the Florida  
Building Code  
Acceptance No. 18-1025-13  
Expiration Date 7/15/23  
By: Ishag I. Chanik  
Miami-Dade Product Control



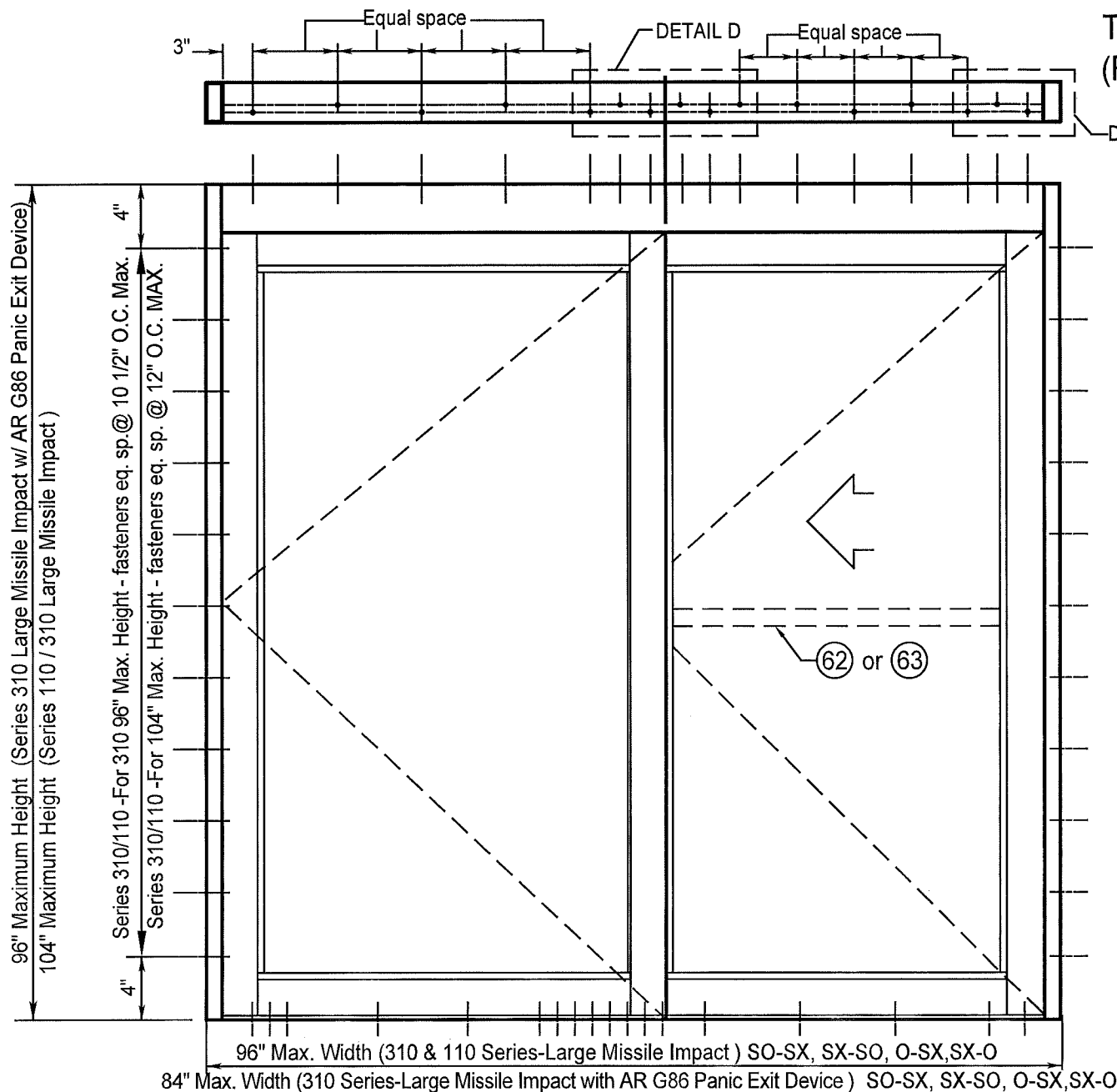

## TYPE 110 & 310 Header (Refer to Faceplate Location)

### HEADER

Steel (0.125" Thick, Fy=36 KSI) - INTERCORP #14 Steel HWH Self-Drilling Screw, 0.625" Min. Edge Distance (Full Thread Engagement)  
Aluminum (0.125" Thick Min./6063-T5) - 1/4"-14 HWH Sheetmetal Screw, 1" Min. Edge Distance. (Full Thread Engagement)

### JAMBS

Steel (0.125" Thick, Fy=36 KSI) - ITW TEKS SCREW #14-20, FH w/WINGS Self-Drilling Screw 0.625" Minimum Edge Distance  
Concrete (3350 PSI) - Crete-Flex SS4 1/4" FH Concrete Screw/Anchor, 1.75" Embed, 2.5" Min. Edge Distance  
Masonry (Solid CMU Block) - Crete-Flex SS4 1/4" FH Concrete Screw/Anchor, 1.25" Embed, 2.5" Min. Edge Distance  
Aluminum (0.125" Thick Minimum/6063-T5) - 1/4"-14 FH Sheetmetal Screw, 1" Min. Edge Distance.  
Wood (#2 SYP) - 1/4" x 4" Long Lag Bolt 2.75" Minimum Penetration, 1" Minimum Edge Distance (2) 2 X 8 W/ Min G = .55

### THRESHOLD

Steel (0.125" Thick, Fy=36 KSI) - ITW TEKS SCREW #14-20 PFH w/Wings Self-Drilling Screw, 0.625" Minimum Edge Distance (Full Thread Engagement)  
Concrete (3350 PSI) - Crete-Flex SS4 FH 1/4" Concrete Screw 1.75" Embed, 2.5" Minimum Edge Distance  
Aluminum (0.125" Thick Minimum/6063-T5) - 1/4"-14 FH Sheetmetal Screw, 1" Minimum Edge Distance (Full Thread Engagement)

The frame must be shimmed with a type of shim complying with the Florida Building Code and is capable of resisting the frame's rotation 1/4" thk. Max

The 4/3 increase stress factor for wind loads was not used in the anchor calculations.

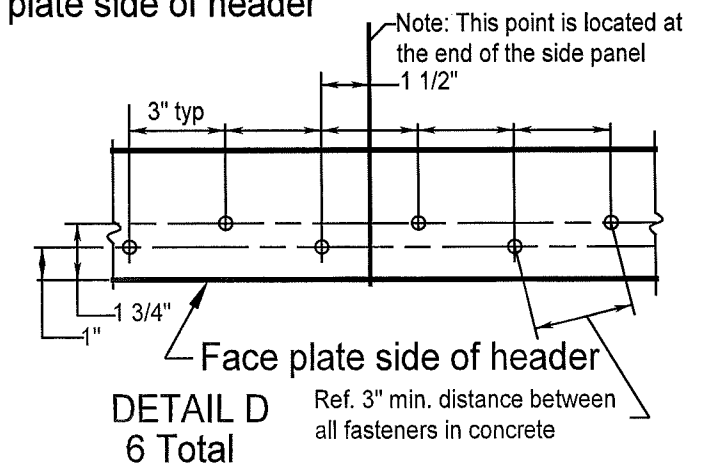
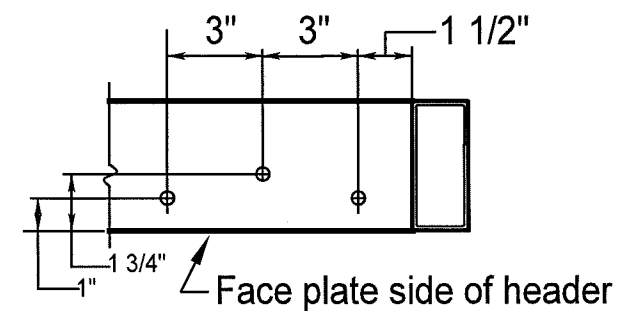

**PRODUCT REVISED**  
as complying with the Florida Building Code  
NOA-No. 20-0915.09  
Expiration Date 07/15/2023  
By *Ishag I. Chande*  
Miami-Dade Product Control

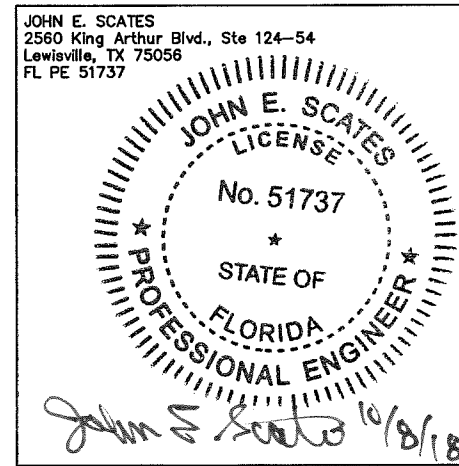

**PRODUCT REVISED**  
as complying with the Florida Building Code  
Acceptance No. 18-1025.13  
Expiration Date 7/15/23  
By *Ishag I. Chande*  
Miami-Dade Product Control

## TYPE 110 Threshold

## TYPE 310 Threshold

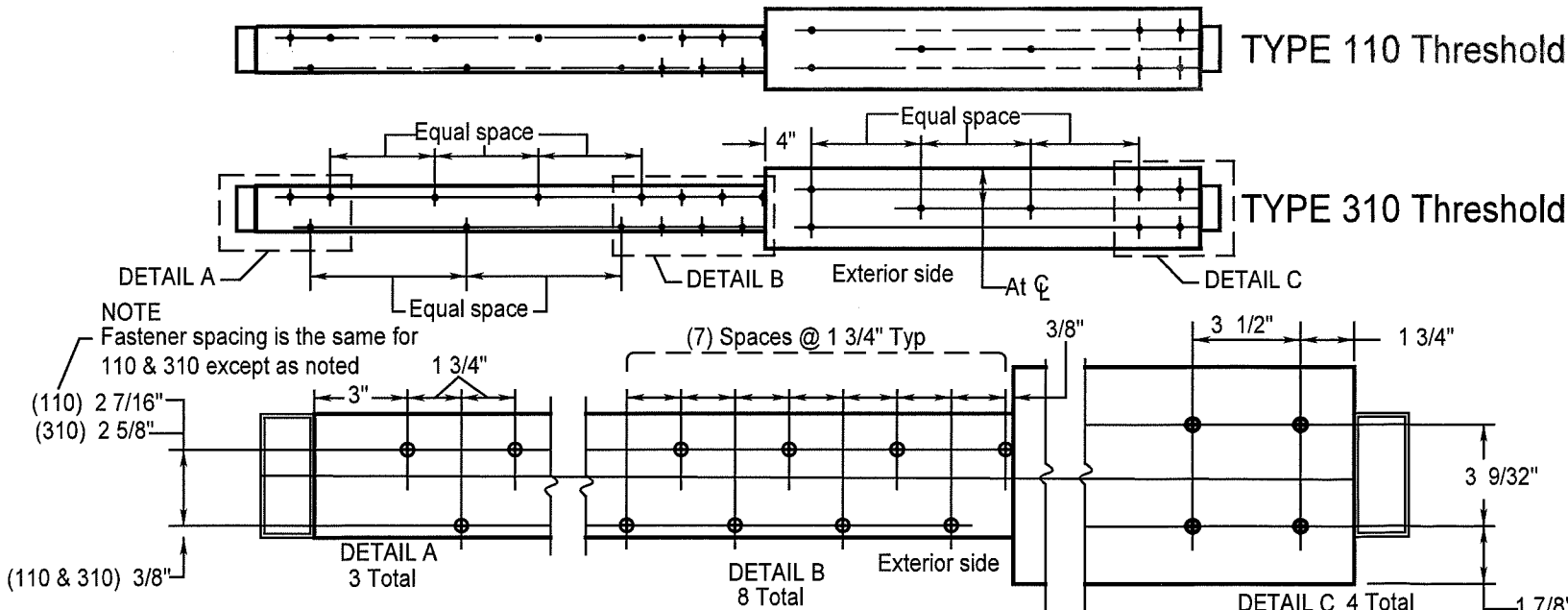

## 2000 110 & 310 Single Slide Large Missile Impact Fastener Locations

NO.	REVISIONS DESCRIPTION	DATE	ARCHITECT:
1	REVISED PER METRO DADE	12/04/09	CONTRACTOR:
2	REVISED FOR NOA	09/09/15	SERIES 2000 110/310 TYPE: SO-SX" & "SX-SO", O-SX" & "SX-O"
3	UPDATING GLAZING DETAIL	09/11/18	STYLE: MEDIUM FINISH:
4			ACTUATION:
5			
6			
7			
8			

Single Slide Fastener Locations Dwg. No. 040302-L		
--	--	--

A DIVISION OF OVERHEAD DOOR CORP. 4242 BALDWIN BOULEVARD CORPUS CHRISTI, TEXAS 78405-3399 361-888-5591 1-800-531-3111 FAX: 361-888-6510, 1-800-531-3108		
<b>Horton</b> AUTOMATION		
JOB METRO-DADE		
LOCATION:		
DISTRIBUTOR:		
DWN: LRod	P.O. #	SHEET 5 of 8
CHK: J. LACKEY	DATE 3-02-04	REVISION 3





**PRODUCT REVISED**  
as complying with the Florida  
Building Code  
NOA-No. 20-0915.09

Expiration Date 07/15/2023

By *Ismael L. Chando*  
Miami-Dade Product Control

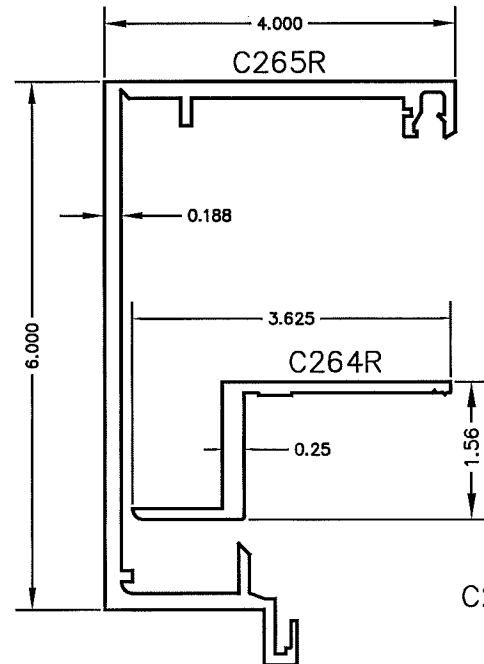

4" X 6"  
(101.6) (152.4)  
ASSEMBLED

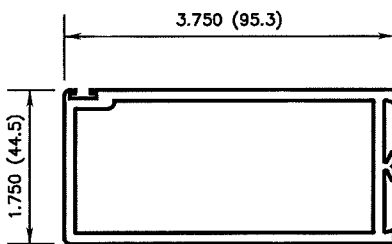
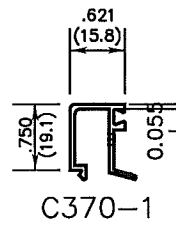
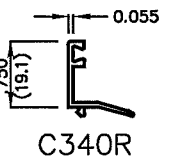
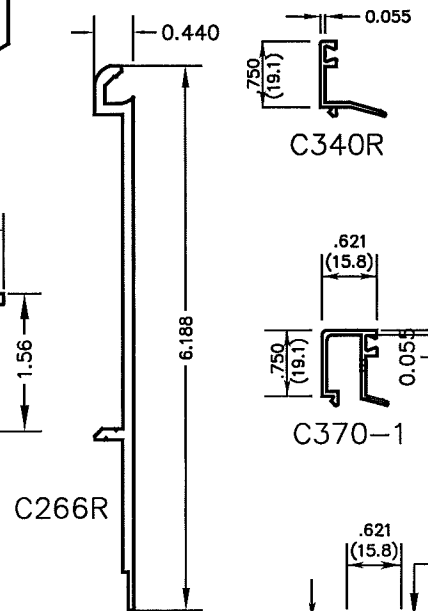

C323

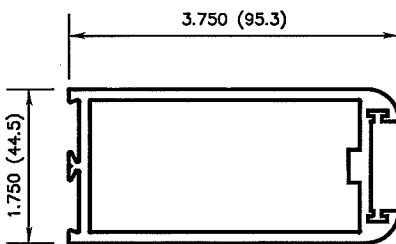

C363

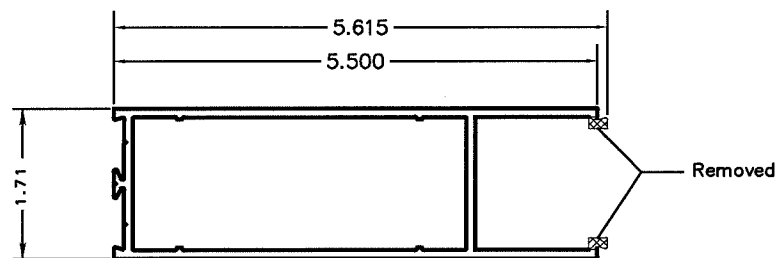

C 342-4

NOTE: For C342-4FL  
This rail is ripped

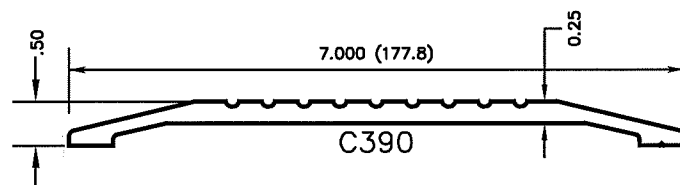

C390

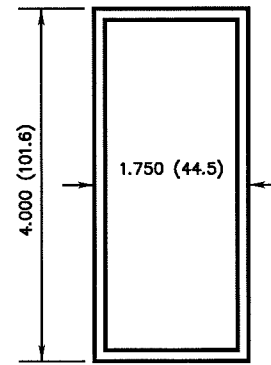

C300

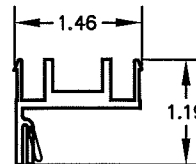

C2798-1

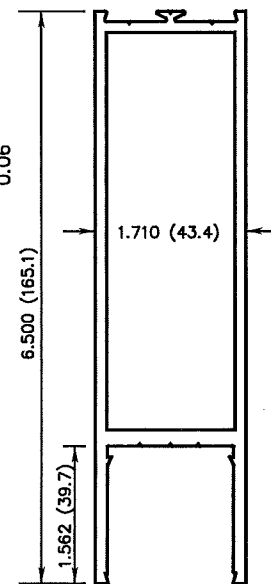

C283

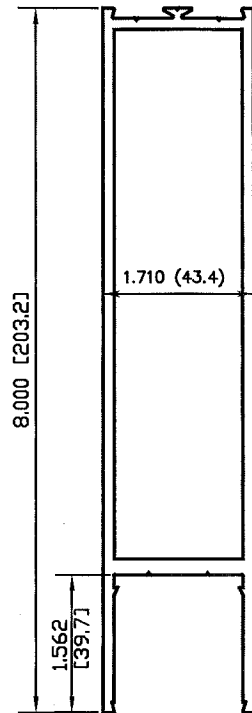

C2797

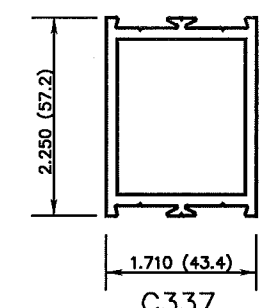

C337

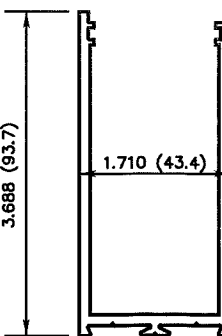

C342-4

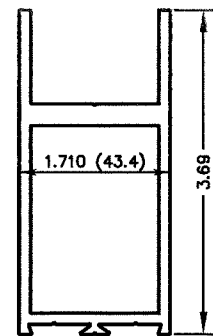

C2801

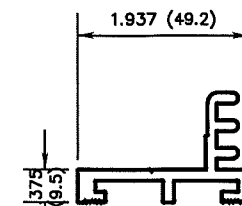

C386-1

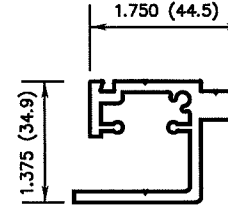

C330-1

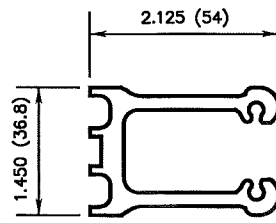

C339R  
6063-T6

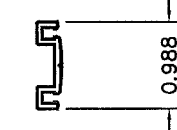

C358

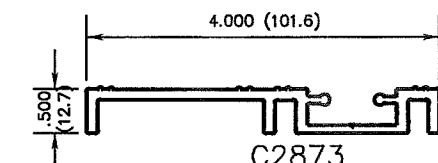

C2873

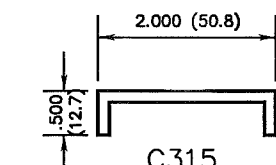

C315  
6061-T5

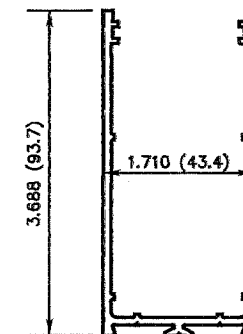

C343-2

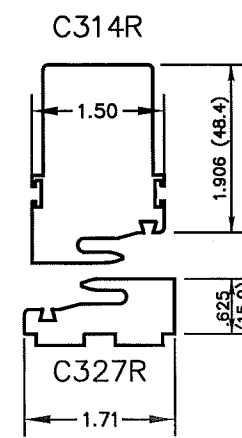

C314R

C327R

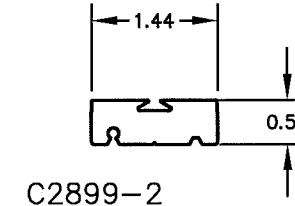

C2899-2

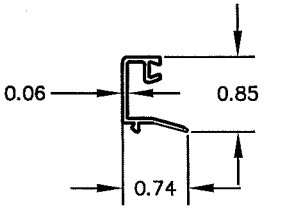

C379-1

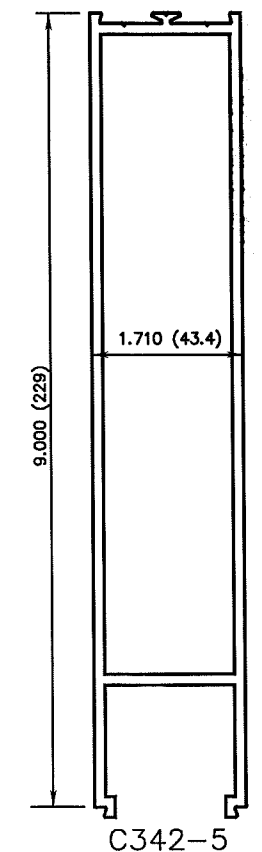

C342-5

JOHN E. SCATES  
2560 King Arthur Blvd., Ste 124-54  
Lewisville, TX 75056  
FL PE 51737

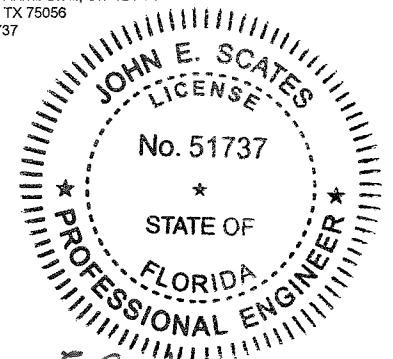

*John E. Scates* 10/8/18

**PRODUCT REVISED**  
as complying with the Florida  
Building Code  
Acceptance No. 18-1025.13  
Expiration Date 07/15/23  
*Ismael L. Chando*  
Miami-Dade Product Control

Series 310 & 110 Large Missile Impact

NO.	REVISIONS DESCRIPTION	DATE	ARCHITECT:
1	REVISED PER METRO DADE MARK-UPS	12/04/00	CONTRACTOR:
2	REVISED NOA DRAWINGS	06/02/15	SERIES: 2001-310/110 TYPE:
3	UPDATED GLAZING DETAIL	08/11/18	STYLE: MEDIUM FINISH:
4			ACTUATION:
5			
6			
7			
8			

Extrusion chart  
Dwg. No. 040302-L

A DIVISION OF OVERHEAD DOOR CORP. 4242 BALDWIN BOULEVARD CORPUS CHRISTI, TEXAS 78405-3399 361-888-5591 1-800-531-3111 FAX: 361-888-6510, 1-800-531-3108			
<b>Horton</b> AUTOMATIC			
JOB METRO-DADE			
LOCATION:			
DISTRIBUTOR:			
DWG: J. Rod	P.O. #	SHEET 7 of 8	
CHK: J. LACKEY	DATE 3-02-04	REVISION	3

ALL EXTRUSIONS ARE 6063-T5 UNLESS  
OTHERWISE NOTED & t min=1/8"



