



DEPARTMENT OF REGULATORY AND ECONOMIC RESOURCES (RER)
BOARD AND CODE ADMINISTRATION DIVISION
NOTICE OF ACCEPTANCE (NOA)

MIAMI-DADE COUNTY
PRODUCT CONTROL SECTION
11805 SW 26 Street, Room 208
Miami, Florida 33175-2474
T (786) 315-2590 F (786) 315-2599
www.miamidade.gov/building

Amarr Garage Doors dba Entrematic
165 Carriage Court
Winston Salem, NC 27105

SCOPE: This NOA is being issued under the applicable rules and regulations governing the use of construction materials. The documentation submitted has been reviewed and accepted by Miami-Dade County RER-Product Control Section to be used in MiamiDade County and other areas where allowed by the Authority Having Jurisdiction (AHJ).

This NOA shall not be valid after the expiration date stated below. The Miami-Dade County Product Control Section (In Miami Dade County) and/or the AHJ (in areas other than MiamiDade County) reserve the right to have this product or material tested for quality assurance purposes. If this product or material fails to perform in the accepted manner, the manufacturer will incur the expense of such testing and the AHJ may immediately revoke, modify, or suspend the use of such product or material within their jurisdiction. RER reserves the right to revoke this acceptance, if it is determined by Miami-Dade County Product Control Section that this product or material fails to meet the requirements of the applicable building code.

This product is approved as described herein and has been designed to comply with the Florida Building Code, including the High Velocity Hurricane Zone.

DESCRIPTION: Model 500 Classica 1000, 2000 Steel Sectional Garage Door up to 9'-0" Wide – L.M.I.

APPROVAL DOCUMENT: Drawing No. **IRC-5309-185-21-I**, titled "Model 500 Classica 1000, 2000 Flush, Bead, Raised and Recessed Panel", sheets 1 through 3 of 3, dated 09/11/08, with revision A dated 11/07/10, prepared by manufacturer, signed and sealed by Thomas L. Shelmerdine, P.E., bearing the Miami-Dade County Product Control Revision stamp with the Notice of Acceptance number and expiration date by the Miami-Dade County Product Control Section.

MISSILE IMPACT RATING: Large and Small Missile Impact Resistant

LABELING: Each unit shall bear a permanent label with the manufacturer's name or logo, manufacturing address, model number, the positive and negative design pressure rating, indicate impact rated if applicable, installation instruction drawing reference number, approval number (NOA), the applicable test standards, and the statement reading 'Miami-Dade County Product Control Approved' is to be located on the door's side track, bottom angle, or inner surface of a panel.

RENEWAL of this NOA shall be considered after a renewal application has been filed and there has been no change in the applicable building code negatively affecting the performance of this product.

TERMINATION of this NOA will occur after the expiration date or if there has been a revision or change in the materials, use, and/or manufacture of the product or process. Misuse of this NOA as an endorsement of any product, for sales, advertising or any other purposes shall automatically terminate this NOA. Failure to comply with any section of this NOA shall be cause for termination and removal of NOA.

ADVERTISEMENT: The NOA number preceded by the words Miami-Dade County, Florida, and followed by the expiration date may be displayed in advertising literature. If any portion of the NOA is displayed, then it shall be done in its entirety.

INSPECTION: A copy of this entire NOA shall be provided to the user by the manufacturer or its distributors and shall be available for inspection at the job site at the request of the Building Official.

This NOA **revises NOA No. 18-1226.07** and consists of this page 1 and evidence page E-1, E-2 and E-3, as well as approval document mentioned above.

The submitted documentation was reviewed by **Manuel Perez, P.E.**



1/20/21

NOA No. 20-1015.35
Expiration Date: April 29, 2024
Approval Date: January 28, 2021
Page 1

Amarr Garage Doors dba Entrematic

NOTICE OF ACCEPTANCE: EVIDENCE SUBMITTED

1. EVIDENCE SUBMITTED UNDER PREVIOUS NOA's

A. DRAWINGS

1. Manufacturer's die drawings and sections.
(Submitted under NOA No. 09-0312.06)
2. Drawing No. **IBC-2416-180-26-I**, titled "Model 2400 (24 GA), Model 2000 (20 GA)", sheets 1 through 3 of 3, dated 05/30/13, prepared by manufacturer, signed and sealed by Thomas L. Shelmerdine, P.E.
(Submitted under NOA No. 12-0228.11)

B. TESTS

1. Test report on Evaluation of Painted or Coated Specimens Subjected to Corrosive Environments per ASTM D1654-08 & ASTM B117-11, prepared by Intertek/ATI, Inc. Test Report # **A7420.01-106-18**, dated 04/12/2011, signed and sealed by Joseph A. Reed, P.E.
(Submitted under NOA No. 12-0228.11)
2. Test reports on: 1) Uniform Static Air Pressure Test, Loading per FBC TAS 202-94
2) Large Missile Impact Test per FBC, TAS 201-94
3) Cyclic Wind Pressure Loading per FBC, TAS 203-94
4) Forced Entry Resistance Test per FBC, TAS 202-94
4) Tensile Test per ASTM E8
along with marked-up drawings and installation diagram of Amarr 9'x 8' 24 ga steel garage door Model 500 Classica 1000, prepared by American Test Lab, Inc, Test Report No. **ATLNC 0825.01-08**, dated 10/07/2008, signed and sealed by David W. Johnson, P.E.
(Submitted under NOA No. 09-0312.06)

C. CALCULATIONS

1. Anchor calculations prepared by Structural Solutions, P.A., dated 01/25/12, signed and sealed by Thomas L. Shelmerdine, P.E.
(Submitted under NOA No. 12-0228.11)

D. QUALITY ASSURANCE

1. Miami-Dade Department of Regulatory and Economic Resources (RER)

E. MATERIAL CERTIFICATIONS

1. None.

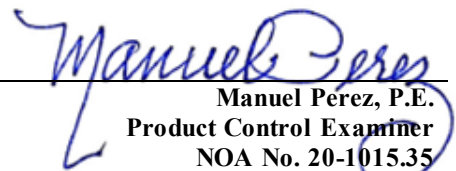
Manuel Pérez, P.E.
Product Control Examiner
NOA No. 20-1015.35
Expiration Date: April 29, 2024
Approval Date: January 28, 2021

Amarr Garage Doors dba Entrematic

NOTICE OF ACCEPTANCE: EVIDENCE SUBMITTED

1. EVIDENCE SUBMITTED UNDER PREVIOUS NOA's (CONTINUED)

F. STATEMENTS

1. Statement letter of no change of product, dated 12/14/18, issued by Structural Solutions, PA., signed and sealed by Thomas L. Shelmerdine, P.E.
(Submitted under NOA No. 18-1226.07)
2. Statement letter of conformance, complying with **FBC 6th Edition (2017)** and of no financial interest, dated 09/11/17, issued by Structural Solutions, PA., signed and sealed by Thomas L. Shelmerdine, P.E.
(Submitted under NOA No. 17-1010.11)

G. OTHERS

1. Notice of Acceptance No. **17-1010.11**, issued to Amarr Garage Doors for their Model 500 Classica 1000, 2000 Steel Sectional Garage Door up to 9'-0" Wide, approved on 12/21/17 and expiring on 04/29/19.

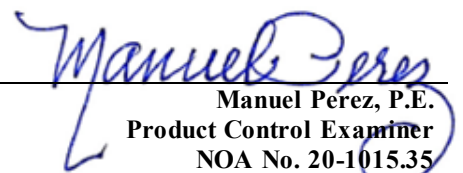
Manuel Pérez, P.E.
Product Control Examiner
NOA No. 20-1015.35
Expiration Date: April 29, 2024
Approval Date: January 28, 2021

Amarr Garage Doors dba Entrematic

NOTICE OF ACCEPTANCE: EVIDENCE SUBMITTED

2. NEW EVIDENCE SUBMITTED

A. DRAWINGS

1. None.

B. TESTS

1. None.

C. CALCULATIONS

1. None.

D. QUALITY ASSURANCE

1. Miami-Dade Department of Regulatory and Economic Resources (RER)

E. MATERIAL CERTIFICATIONS

1. None.

F. STATEMENTS

1. Statement letter of conformance, complying with **FBC 7th Edition (2020)** and of no financial interest, dated August 27, 2020, issued by Structural Solutions, P.A., signed and sealed by Thomas L. Shelmerdine, P.E.

G. OTHERS

1. Notice of Acceptance No. **18-1128.07**, issued to Amarr Garage Doors dba Entrematic for their Model 500 Classica 1000, 2000 Steel Sectional Garage Door up to 9'-0" Wide – L.M.I., approved on 04/18/19 and expiring on 04/29/24.

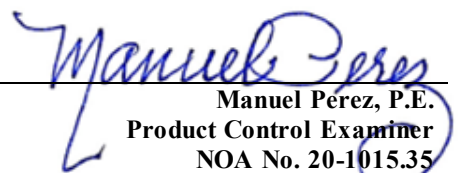

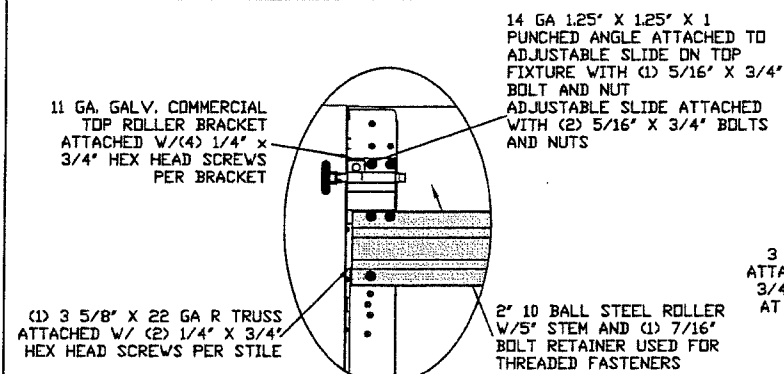
Manuel Pérez, P.E.
Product Control Examiner
NOA No. 20-1015.35
Expiration Date: April 29, 2024
Approval Date: January 28, 2021

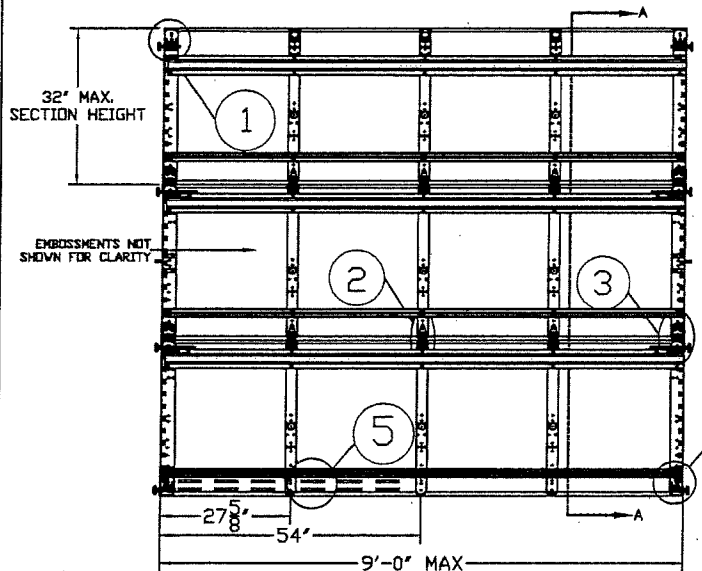

TYPICAL TOP FIXTURES
N.T.S.

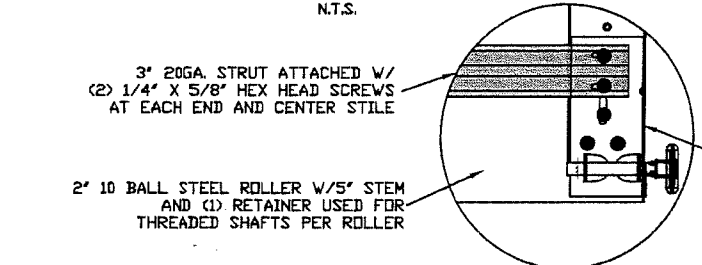

INSIDE ELEVATION
N.T.S.



TYPICAL BOTTOM BRACKET
N.T.S.

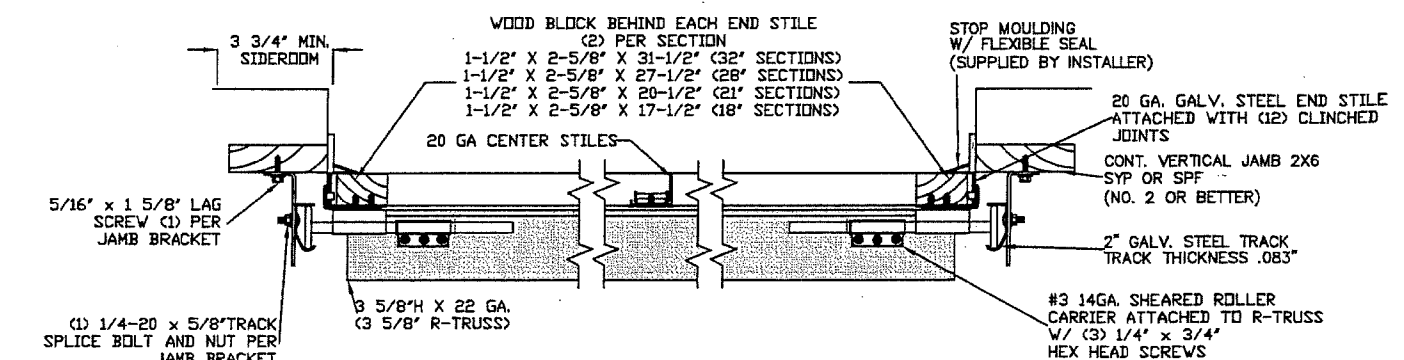

TRACK MOUNTING DETAIL
N.T.S.

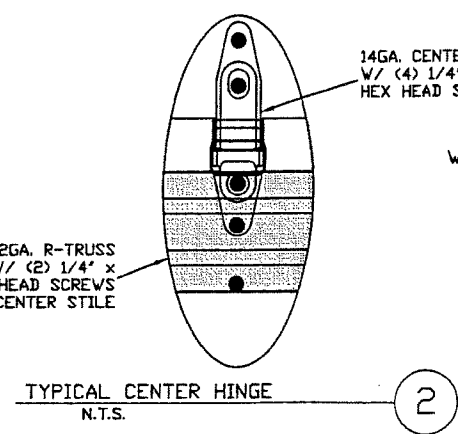

TYPICAL CENTER HINGE
N.T.S.

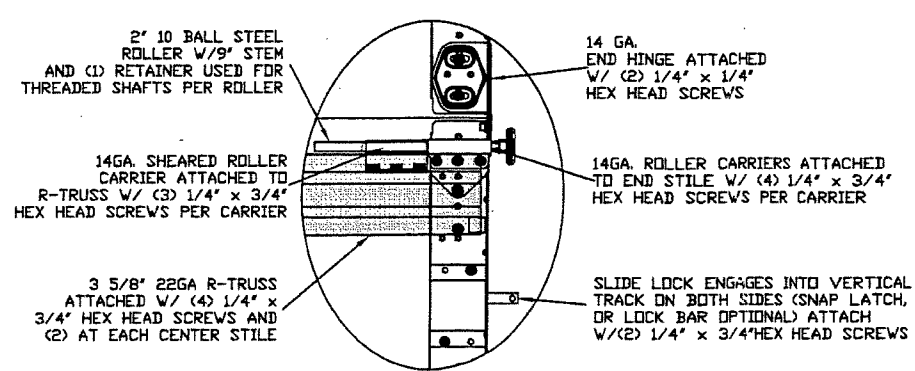

TYPICAL END HINGE
N.T.S.

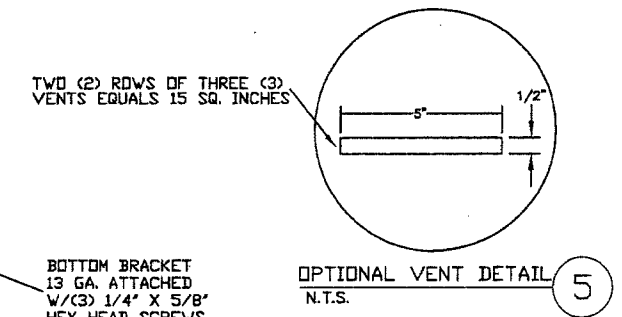

OPTIONAL VENT DETAIL
N.T.S.

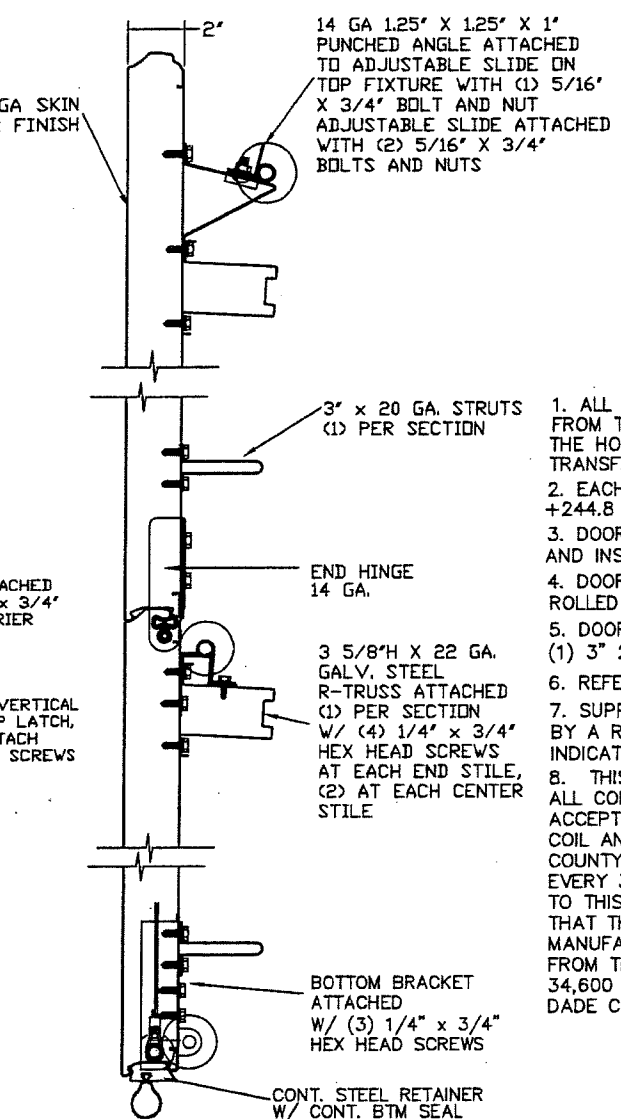

SECTION A-A (SIDE VIEW)
N.T.S.

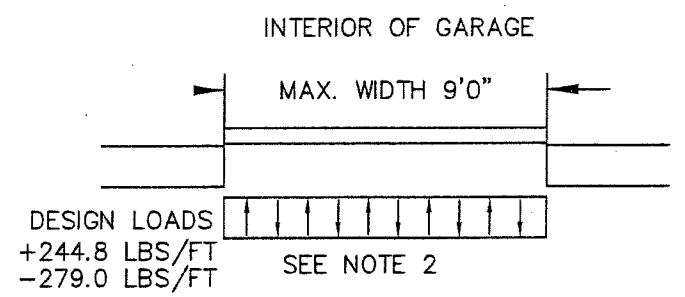

SPECIFICATIONS AND NOTES

1. ALL THE LOAD FROM THE DOOR IS TRANSFERRED TO THE VERTICAL TRACK, FROM THE TRACK THE LOAD IS TRANSFERRED TO THE VERTICAL JAMBS. THE HORIZONTAL JAMB OR HEADER RECEIVES NO PORTION OF THE LOAD TRANSFERRED FROM THE DOOR.
2. EACH VERTICAL JAMBS RECEIVES MAXIMUM DESIGN LOADS OF: +244.8 LBS/FT & -279.0 LBS/FT
3. DOOR AND HARDWARE WILL BE DESIGNED, MANUFACTURED AND INSTALLED WITH STANDARDS AS SET FORTH BY DASMA.
4. DOOR SECTIONS SHALL BE 24 GA. MIN. EXTERIOR SKIN ROLLED FORMED, W/ BAKED ON POLYESTER FINISH
5. DOORS UP TO 14'0" HIGH USE (1) 3 5/8" R-TRUSS AND (1) 3" 20 GA. STRUT PER SECTION
6. REFER TO TABLE 1 FOR TRACK ATTACHMENT SCHEDULE
7. SUPPORTING STRUCTURAL ELEMENTS SHALL BE DESIGNED BY A REGISTERED PROFESSIONAL ENGINEER FOR WIND LOADS INDICATED ON THIS DRAWING IN ADDITION TO OTHER LOADINGS.
8. THIS APPROVAL REQUIRES THE MANUFACTURER TO DO TESTING OF ALL COILS USED TO FABRICATE DOOR PANELS UNDER THIS NOTICE OF ACCEPTANCE. A MINIMUM OF 2 SPECIMENS SHALL BE CUT FROM EACH COIL AND TENSILE TESTED ACCORDING TO ASTM E-8 BY A DADE COUNTY APPROVED LAB SELECTED AND PAID BY THE MANUFACTURER. EVERY 3 MONTHS, 4 TIMES A YEAR, THE MANUFACTURER SHALL MAIL TO THIS OFFICE: A COPY OF THE TEST REPORTS WITH CONFIRMATION THAT THE SPECIMENS WERE SELECTED FROM COILS AT THE MANUFACTURER PRODUCTION FACILITIES. AND A NOTARIZED STATEMENT FROM THE MANUFACTURER THAT ONLY COILS WITH YIELD STRENGTH OF 34,600 PSI OR MORE SHALL BE USED TO MAKE DOOR PANELS FOR DADE COUNTY UNDER THIS NOTICE OF ACCEPTANCE.

PRODUCT REVISED
as complying with the Florida Building Code
NOA-No. **20-1015.35**
Expiration Date: **04/29/2024**
By: *Manuel Perez*
Miami-Dade Product Control

LARGE MISSILE IMPACT RESISTANCE

PRODUCT RENEWED
as complying with the Florida Building Code
NOA-No. **18-1226.07**
Expiration Date: **04/29/2024**
By: *[Signature]*
Miami-Dade Product Control

REV	DESCRIPTION OF REVISIONS	DATE	BY
A	UPDATED TO FBC 2010	11/7/10	BC

MAX SIZE
9' x 14'

DESIGN LOADS
+54.4 PSF
-62.0 PSF

LARGE MISSILE
IMPACT
RESISTANCE

Thomas L. Shelmerdine, P.E. (FL PE #0048579)
Structural Solutions, PA (FL Firm #29412)

THOMAS L. SHELMERDINE
LICENSE
No. 48579
STATE OF
FLORIDA
PROFESSIONAL ENGINEER

dba Structural Solutions of North Carolina, Inc.
5921-G W. Friendly Ave., Greensboro, NC 27410

Amarr

165 CARRIAGE COURT WINSTON-SALEM, N.C. 27105 WWW.AMARR.COM

Model #500 Classica 1000, 2000
FLUSH, BEAD, RAISED AND RECESSED PANEL

SIZE	DRAWN BY	SKW	DATE	DRAWING NUMBER
B	CHECKED BY	SKW	DATE 09/11/08	1RC-5309-185-21-1

ENGINEER: THOMAS L. SHELMERDINE P.E. LIC. No. 0048579 SHEET 1 OF 3

WOOD JAMB ATTACHMENT TO STRUCTURE

2 X 6 VERTICAL JAMB ATTACHMENT TO WOOD FRAME STRUCTURE
5/16" X 3" LAG SCREWS STARTING 6" FROM ENDS THEN 20" O.C. (1 1/2" EMBEDMENT)

2 X 6 VERTICAL JAMB ATTACHMENT TO 2,000 PSI CONCRETE
HILTI KWIK BOLT 3/8" X 4" STARTING 6" FROM ENDS THEN 24" O.C. (2 1/2" EMBEDMENT)
HILTI SLEEVE ANCHOR 3/8" X 2-3/4" STARTING 6" FROM ENDS THEN 18" O.C. (1 1/4" EMBEDMENT)
ITW/RAMSET REDHEAD (TRU-BOLT) 3/8" X 4" STARTING 6" FROM ENDS THEN 24" O.C. (2 1/2" EMBEDMENT)

2 X 6 VERTICAL JAMB ATTACHMENT TO HOLLOW C-90 BLOCK
SIMPSON 1/4" X 3" TITEN SCREWS STARTING 6" FROM ENDS, USE PAIRS OF FASTENERS (3" APART)
AT 8" O.C. (1 1/2" EMBEDMENT)
HILTI 1/4" X 2-3/4" KWIK-CON II+ SCREWS STARTING 6" FROM ENDS, USE PAIRS OF FASTENERS (3" APART)
AT 8" O.C. (1 1/4" EMBEDMENT)

2 X 6 VERTICAL JAMB ATTACHMENT TO GROUTED C-90 BLOCK (2000 PSI GROUT)
HILTI SLEEVE ANCHOR 3/8" X 2-3/4" STARTING 6" FROM ENDS THEN 20" O.C. (1 1/4" EMBEDMENT)
(OR, USE FASTENERS FOR HOLLOW C-90 BLOCK)

*LAGS AND BOLTS CAN BE COUNTERSUNK TO PROVIDE A FLUSH MOUNTING SURFACE.
*PREPARATION OF WOOD JAMBS BY OTHERS

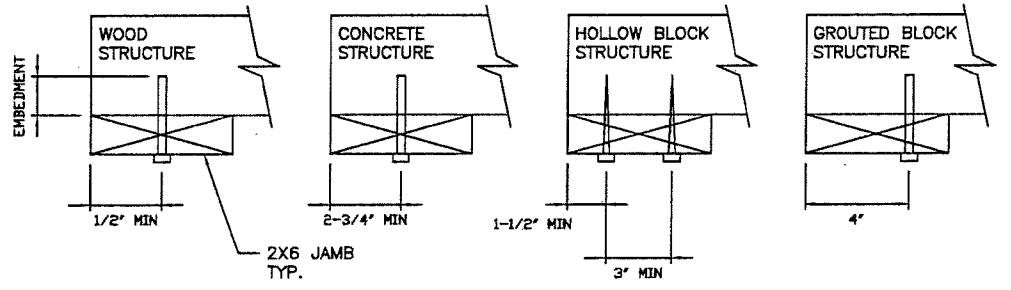

PRODUCT REVISED
as complying with the Florida Building Code
NOA-No. **20-1015.35**
Expiration Date: **04/29/2024**
By: *Manuel Perez*
Miami-Dade Product Control

PRODUCT RENEWED
as complying with the Florida Building Code
NOA-No. **18-1226.07**
Expiration Date: **04/29/2024**
By: *[Signature]*
Miami-Dade Product Control

REV	DESCRIPTION OF REVISIONS	DATE	BY
A	UPDATED TO FBC 2010	11/7/10	BG

MAX SIZE
9' x 14'

DESIGN LOADS
+54.4 PSF
-62.0 PSF

LARGE MISSILE
IMPACT
RESISTANCE

Thomas L. Shelmerdine, PE (FL PE #0048579)
Structural Solutions, PA (FL Firm #29412)

FL

dba Structural Solutions of North Carolina, Inc.
5921-G W. Friendly Ave., Greensboro, NC 27410

Amarr

165 CARRIAGE COURT WINSTON-SALEM, N.C. 27105 WWW.AMARR.COM

Model #500 Classica 1000, 2000
FLUSH AND BEAD PANEL

SIZE	DRAWN BY	SKW	DATE	09/11/08	DRAWING NUMBER
B	CHECKED BY	SKW	DATE	09/11/08	IRC-5309-185-21-I
ENGINEER: THOMAS L. SHELMERDINE P.E. LIC. No. 0048579					SHEET 2 OF 3

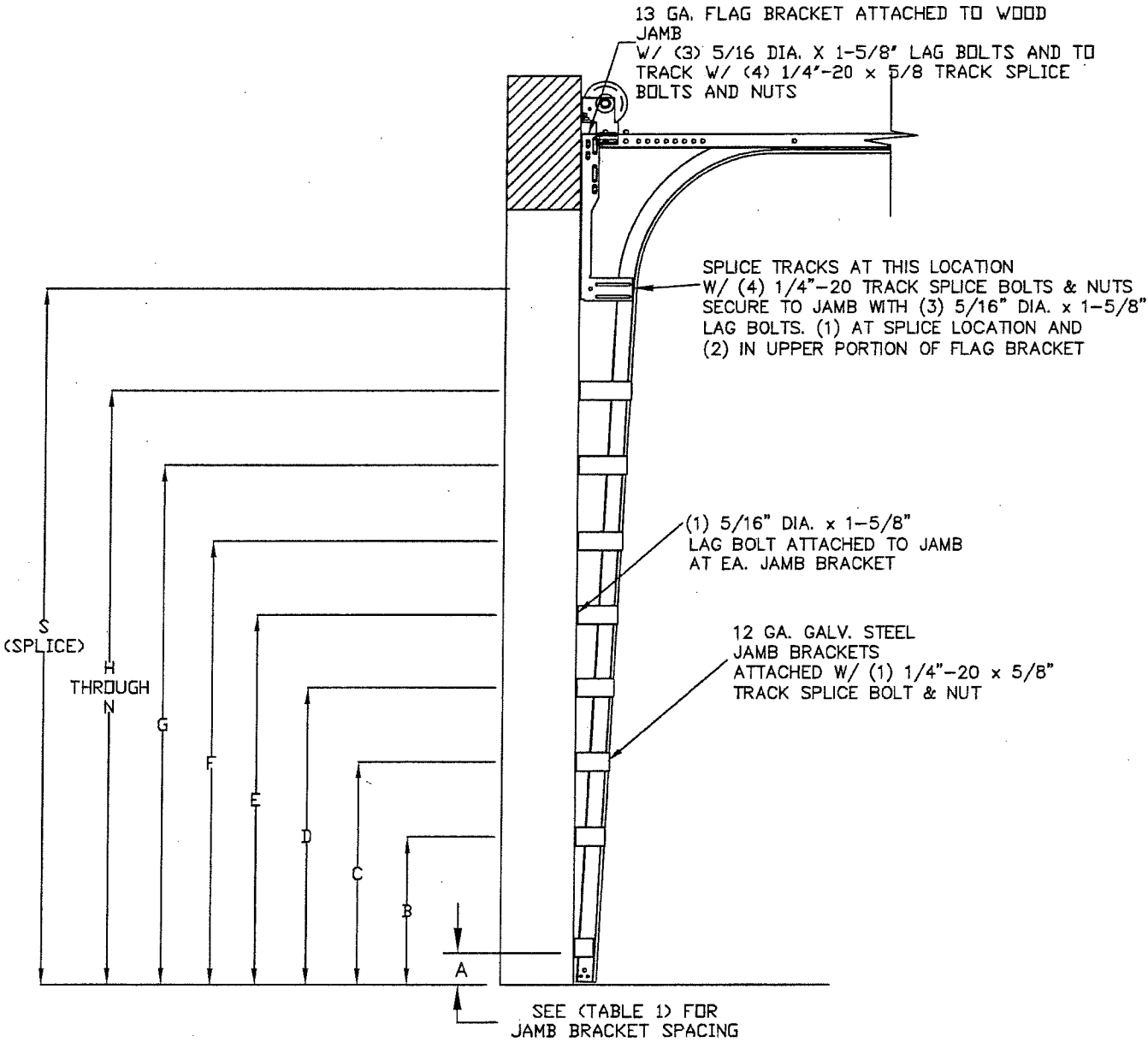

TRACK CONFIGURATION FOR 6'6" UP TO 14' TALL DOORS

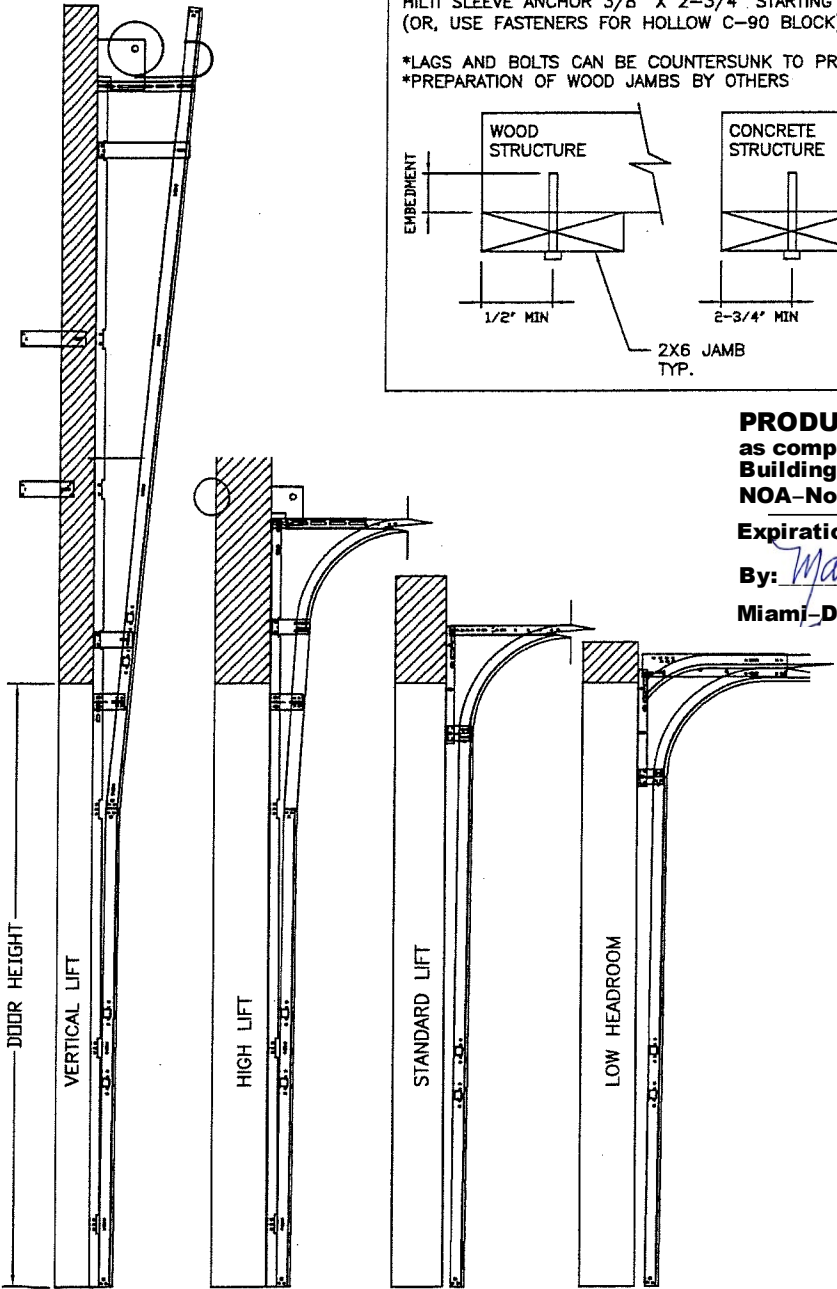

AVAILABLE TRACK CONFIGURATIONS
N.T.S.

TABLE 1

DOOR HEIGHT	TRACK ATTACHMENT OPTION 1														SPLICE
	A	B	C	D	E	F	G	H	I	J	K	L	M	N	
6' 6"	3"	14"	27"	38"	46"	56"	64"								70"
7'	3"	14"	27"	38"	46"	56"	68"								76"
7' 6"	3"	14"	27"	38"	46"	56"	68"	78"							82"
8'	3"	14"	27"	38"	46"	56"	68"	78"							88"
8' 6"	3"	14"	27"	38"	46"	56"	68"	78"	88"						94"
9'	3"	14"	27"	38"	46"	56"	68"	78"	88"						100"
9' 6"	3"	14"	27"	38"	46"	56"	68"	78"	88"	98"					106"
10'	3"	14"	27"	38"	46"	56"	68"	78"	88"	100"					112"
10' 6"	3"	14"	27"	38"	46"	56"	68"	78"	88"	100"	110"				118"
11'	3"	14"	27"	38"	46"	56"	68"	78"	88"	100"	110"				124"
11' 6"	3"	14"	27"	38"	46"	56"	68"	78"	88"	100"	110"	120"			130"
12'	3"	14"	27"	38"	46"	56"	68"	78"	88"	100"	110"	122"			136"
12' 6"	3"	14"	27"	38"	46"	56"	68"	78"	88"	100"	109"	122"	132"		142"
13'	3"	14"	27"	38"	46"	56"	68"	78"	88"	100"	114"	122"	134"		148"
13' 6"	3"	14"	27"	38"	46"	56"	68"	78"	88"	100"	109"	122"	134"	144"	154"
14'	3"	14"	27"	38"	46"	56"	68"	78"	88"	100"	114"	122"	134"	146"	160"

ALL TRACK ATTACHMENT SPACING +/-2" ALLOWED
WITH SYP OR SPF NO. 2 OR BETTER ONLY

DOOR HEIGHT	TRACK ATTACHMENT OPTION 2														SPLICE
	A	B	C	D	E	F	G	H	I	J	K	L	M		
6' 6"	3.5"	10"	22"	34"	46"	58"									70"
7'	3.5"	10"	22"	34"	46"	58"									76"
7' 6"	3.5"	10"	22"	34"	46"	58"	70"								82"
8'	3.5"	10"	22"	34"	46"	58"	70"								88"
8' 6"	3.5"	10"	22"	34"	46"	58"	70"	82"							94"
9'	3.5"	10"	22"	34"	46"	58"	70"	82"							100"
9' 6"	3.5"	10"	22"	34"	46"	58"	70"	82"	94"						106"
10'	3.5"	10"	22"	34"	46"	58"	70"	82"	94"						112"
10' 6"	3.5"	10"	22"	34"	46"	58"	70"	82"	94"	106"					118"
11'	3.5"	10"	22"	34"	46"	58"	70"	82"	94"	106"					124"
11' 6"	3.5"	10"	22"	34"	46"	58"	70"	82"	94"	106"	118"				130"
12'	3.5"	10"	22"	34"	46"	58"	70"	82"	94"	106"	118"				136"
12' 6"	3.5"	10"	22"	34"	46"	58"	70"	82"	94"	106"	118"	130"			142"
13'	3.5"	10"	22"	34"	46"	58"	70"	82"	94"	106"	118"	130"			148"
13' 6"	3.5"	10"	22"	34"	46"	58"	70"	82"	94"	106"	118"	130"	142"		154"
14'	3.5"	10"	22"	34"	46"	58"	70"	82"	94"	106"	118"	130"	142"	160"	

ALL TRACK ATTACHMENT SPACING +/-2" ALLOWED
WITH SYP OR SPF NO. 2 OR BETTER ONLY

TOP FIXTURE REINFORCEMENT
ILLUSTRATION

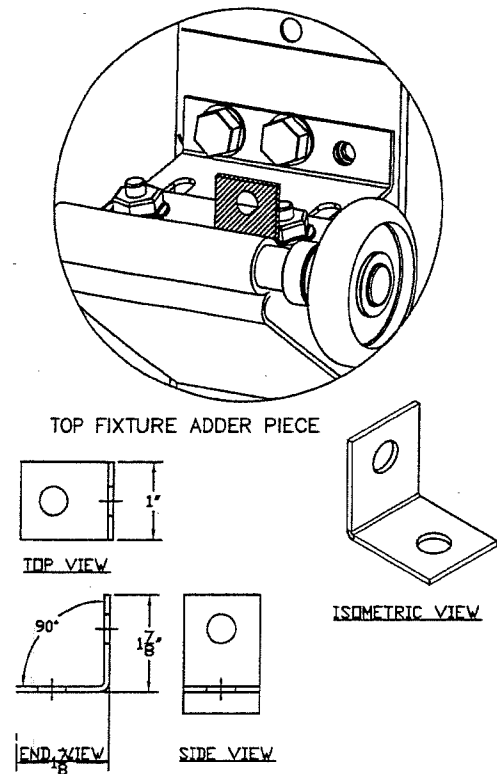

- NOTES:
1. ZINC COATING
 2. MATERIAL YIELD STRENGTH: 35-49 KSI.
 3. MATERIAL HARDNESS: 50-60 ROCKWELL B.
 4. 1.25" X 1.25" X 1" X 14 GA PUNCHED ANGLE MAY BE USED

TABLE 2

Section			Stile Locations (Measured From Left Edge)			Panel Arrangements	
Width (ft)	Width (in)	Height(s) (in)	1st (in)	2nd (in)	3rd (in)	Width to Leading Embossment Edge (in)	Spacing Between Embossment Pairs (in)
6'-0"	72	18&21	24.582	47.295		3.799	3.861
7'-6"	90	18&21	22.487	44.938	67.389	2.036	4.000
7'-8"	92	18&21	22.577	45.938	69.299	2.126	5.820
7'-10"	94	18&21	23.577	46.938	70.299	3.126	5.820
8'-0"	96	18&21	24.563	47.938	71.313	4.112	5.848
8'-2"	98	18&21	25.063	48.938	72.813	4.612	6.848
8'-4"	100	18&21	25.563	49.938	74.313	5.112	7.848
8'-6"	102	18&21	26.063	50.938	75.813	5.612	8.848
8'-8"	104	18&21	26.563	51.938	77.313	6.112	9.848
8'-10"	106	18&21	27.063	52.938	78.813	6.612	10.848
9'-0"	108	18&21	27.563	53.938	80.313	7.112	11.848

PRODUCT REVISED
as complying with the Florida
Building Code

NOA-No. **20-1015.35**

Expiration Date: **04/29/2024**

By: *Manuel Perez*
Miami-Dade Product Control

PRODUCT RENEWED
as complying with the Florida
Building Code

NOA-No. **18-1226.07**

Expiration Date: **04/29/2024**

By: *Manuel Perez*
Miami-Dade Product Control

REV	DESCRIPTION OF REVISIONS	DATE	BY
A	UPDATED TO FBC 2010	11/7/10	BG

MAX SIZE
9' x 14'

DESIGN LOADS
+54.4 PSF
-62.0 PSF

LARGE MISSILE
IMPACT
RESISTANCE

Thomas L. Shelmerdine, PE (FL PE #0048579)
Structural Solutions, PA (FL Firm #29412)

THOMAS L. SHELMERDINE
LICENSE
No. 48579
STATE OF
FLORIDA
PROFESSIONAL ENGINEER
FL

dba Structural Solutions of North Carolina, Inc.
5521-G W. Friendly Ave., Greensboro, NC 27410

165 CARRIAGE COURT WINSTON-SALEM, N.C. 27105 WWW.AMARR.COM

Model #500 Classica 1000, 2000
FLUSH AND BEAD PANEL

SIZE	DRAWN BY	SKW	DATE	09/11/08	DRAWING NUMBER
B	CHECKED BY	SKW	DATE	09/11/08	IRC-5309-185-21-I

ENGINEER: THOMAS L. SHELMERDINE P.E. LIC. No. 0048579 SHEET 3 OF 3