



**MIAMI-DADE COUNTY
PRODUCT CONTROL SECTION**

11805 SW 26 Street, Room 208
Miami, Florida 33175-2474
T (786) 315-2590 F (786) 315-2599

**DEPARTMENT OF REGULATORY AND ECONOMIC RESOURCES (RER)
BOARD AND CODE ADMINISTRATION DIVISION**

www.miamidade.gov/economy

NOTICE OF ACCEPTANCE (NOA)

**Haas Door Company
320 Sycamore Street
Wauseon, OH 43567**

SCOPE: This NOA is being issued under the applicable rules and regulations governing the use of construction materials. The documentation submitted has been reviewed and accepted by Miami-Dade County RER-Product Control Section to be used in Miami Dade County and other areas, where allowed by the Authority Having Jurisdiction (AHJ).

This NOA shall not be valid after the expiration date stated below. The Miami-Dade County Product Control Section (In Miami-Dade County) and/or the AHJ (in areas other than Miami-Dade County) reserve the right to have this product or material tested for quality assurance purposes. If this product or material fails to perform in the accepted manner, the manufacturer will incur the expense of such testing and the AHJ may immediately revoke, modify, or suspend the use of such product or material within their jurisdiction. RER reserves the right to revoke this acceptance if it is determined by Miami-Dade County Product Control Section that this product or material fails to meet the requirements of the applicable building code.

This product is approved as described herein and has been designed to comply with the Florida Building Code, including the High Velocity Hurricane Zone.

DESCRIPTION:

Series PAN 2000 & 2400 Steel Sectional Garage Door up to 16ft-2in Wide with Optional EPS Insulation

APPROVAL DOCUMENT: Drawing No. **WL-2000-0194-08-48-52M-D**, titled "16'-2" PAN 2000 & 2400 Series HVHZ Wind Load Sectional Door", sheets 1 through 3 of 3, dated 03/11/2015, with revision **C** dated 10/12/2020, prepared by Haas Door Company, signed and sealed by John E. Scates, P.E., bearing the Miami-Dade County Product Control revision stamp with the Notice of Acceptance number and expiration date by the Miami-Dade County Product Control Section.

MISSILE IMPACT RATING: Large and Small Missile Impact Resistant

LABELING: A permanent label with the manufacturer's name or logo, manufacturing address, model number, the positive and negative design pressure rating, indicate impact rated if applicable, installation instruction drawing reference number, approval number (NOA), the applicable test standards, and the statement reading 'Miami-Dade County Product Control Approved' is to be located on the door's sidetrack, bottom angle, or inner surface of a panel.

RENEWAL of this NOA shall be considered after a renewal application has been filed and there has been no change in the applicable building code negatively affecting the performance of this product.

TERMINATION of this NOA will occur after the expiration date or if there has been a revision or change in the materials, use, and/or manufacture of the product or process. Misuse of this NOA as an endorsement of any product, for sales, advertising or any other purposes shall automatically terminate this NOA. Failure to comply with any section of this NOA shall be cause for termination and removal of NOA.

ADVERTISEMENT: The NOA number preceded by the words Miami-Dade County, Florida, and followed by the expiration date may be displayed in advertising literature. If any portion of the NOA is displayed, then it shall be done in its entirety.

INSPECTION: A copy of this entire NOA shall be provided to the user by the manufacturer or its distributors and shall be available for inspection at the job site at the request of the Building Official.

This NOA **renews and revises NOA #17-1023.11** and consists of this page 1 and evidence pages E-1, E-2 and E-3, as well as approval document mentioned above.

The submitted documentation was reviewed by **Carlos M. Utrera, P.E.**



**NOA-No. 20-1104.07
Expiration Date: February 11, 2026
Approval Date: January 21, 2021
Page 1**

NOTICE OF ACCEPTANCE: EVIDENCE SUBMITTED

1. EVIDENCE SUBMITTED UNDER PREVIOUS NOA's

A. DRAWINGS “Submitted under NOA #17-0313.08”

1. Drawing No. **WL-2000-0194-08-48-52M-D**, titled “16'-2” PAN 2000 & 2400 Series HVHZ Wind Load Sectional Door”, sheets 1 through 3 of 3, dated 03/11/2015, with revision **A** dated 01/20/2017, prepared by Haas Door Company, signed and sealed by Thomas D. Sullivan, P.E.

B. TESTS “Submitted under NOA #15-1104.01”

1. Test reports on 1) Uniform Static Air Pressure Test, Loading per FBC TAS 202-94
2) Large Missile Impact Test per FBC, TAS 201-94
3) Cyclic Wind Pressure Loading per FBC, TAS 203-94
4) Forced Entry Resistance Test, per TAS 202-94
along with marked-up drawings and installation diagram of 16'-2" wide x 8" height Pan 2000 Series Sectional Steel Garage Doors, prepared by Intertek/ATI, Test Report No. **E1289.05-550-18**, dated 01/07/2015, signed and sealed by Justin P. McDonald, P.E.
2. Test report on Tensile Test per ASTM E8, of steel sheet, prepared by Intertek/ATI, Test Report No. **E1289.14-106-18**, dated 02/26/2015, signed and sealed by Gary T. Hartman, P.E.
3. Test report on Salt Spray per ASTM B117 of coated metal steel panels, prepared by Intertek/ATI, Test Report No. **E1289.10-106-18**, dated 11/24/2014, signed and sealed by Gary T. Hartman, P.E.

C. CALCULATIONS “Submitted under NOA #15-1104.01”

1. Anchor calculations prepared by JB&B Engineering Consultants, LLC, dated 07/01/2015, signed and sealed by Thomas D. Sullivan, P.E.

D. QUALITY ASSURANCE

1. Miami-Dade Department of Regulatory and Economic Resources (RER).

E. MATERIAL CERTIFICATIONS “Submitted under NOA #15-1104.01”

1. Test report on Surface Burning Characteristics, per ASTM E84 of Type I EPS, prepared by Intertek Testing Services, NA, Inc., Test Report No. **3094867SAT-001**, dated 04/13/2006, signed by C. Anthony Peñaloza.
2. Test report on Self-Ignition Temperature per ASTM D1929 of Type I EPS, prepared by Intertek Testing Services, NA, Test Report No. **3094867SAT-002**, dated 04/04/2006, signed by C. Anthony Peñaloza, P.E.



Carlos M. Utrera, P.E.
Product Control Examiner
NOA-No. 20-1104.07
Expiration Date: February 11, 2026
Approval Date: January 21, 2021

Haas Door Company

NOTICE OF ACCEPTANCE: EVIDENCE SUBMITTED

F. STATEMENTS “Submitted under NOA #17-0313.08”

1. Statement letter of code conformance to the 5th edition (2014) FBC issued by JB&B Engineering Consultants, LLC, dated 02/27/2017, signed and sealed by Thomas D. Sullivan, P.E.
2. Statement letter of no financial interest issued by JB&B Engineering Consultants, LLC, dated 02/27/2017, signed and sealed by Thomas D. Sullivan, P.E.

2. EVIDENCE SUBMITTED UNDER PREVIOUS NOA-No. 17-1023.11

A. DRAWINGS

1. Drawing No. **WL-2000-0194-08-48-52M-D**, titled “16’-2” PAN 2000 & 2400 Series HVHZ Wind Load Sectional Door”, sheets 1 through 3 of 3, dated 03/11/2015, with revision **B** dated 10/25/2017, prepared by Haas Door Company, signed and sealed by John E. Scates, P.E.

B. TESTS

1. None.

C. CALCULATIONS

1. Anchor calculations, dated 10/27/2017, prepared, signed and sealed by John E. Scates, P.E.

D. QUALITY ASSURANCE

1. Miami-Dade Department of Regulatory and Economic Resources (RER).

E. MATERIAL CERTIFICATIONS

1. None.

F. STATEMENTS

1. Statement letter of code conformance to **6th Edition (2017) FBC**, dated 10/27/2017, prepared, signed and sealed by P.E.
2. Statement letter of no financial interest, dated 10/27/2017, issued, signed and sealed by John E. Scates, P.E.



Carlos M. Utrera, P.E.
Product Control Examiner
NOA-No. 20-1104.07
Expiration Date: February 11, 2026
Approval Date: January 21, 2021

NOTICE OF ACCEPTANCE: EVIDENCE SUBMITTED

3. NEW EVIDENCE SUBMITTED

A. DRAWINGS

1. Drawing No. **WL-2000-0194-08-48-52M-D**, titled “16’-2” PAN 2000 & 2400 Series HVHZ Wind Load Sectional Door”, sheets 1 through 3 of 3, dated 03/11/2015, with revision **C** dated 10/12/2020, prepared by Haas Door Company, signed and sealed by John E. Scates, P.E.

B. TESTS

1. None.

C. CALCULATIONS

1. None.

D. QUALITY ASSURANCE

1. Miami-Dade Department of Regulatory and Economic Resources (RER).

E. MATERIAL CERTIFICATIONS

1. None.

F. STATEMENTS

1. Statement letter of code conformance to **7th Edition (2020) FBC**, dated 10/20/2020, prepared, signed and sealed by P.E.
2. Statement letter of no financial interest, dated 10/20/2020, issued, signed and sealed by John E. Scates, P.E.



Carlos M. Utrera, P.E.
Product Control Examiner
NOA-No. 20-1104.07
Expiration Date: February 11, 2026
Approval Date: January 21, 2021

| REVISIONS | | | | |
|------------|--------|-----|---|----------|
| REV. | ZONE | BY | DESCRIPTION | DATE |
| F6, D1 & 2 | | | Sheet 2 Added 3 Alternate Bottom Brackets To <u>DETAIL C</u> . | |
| A | A1 | MVS | Sheet 2 Added "NOTE: The flat...mount" | 1/20/17 |
| | A2 | | Sheet 2 Added "3" Nominal...an Alternate." | |
| | C5 | | Sheet 3 Added "WOOD JAMB ATTACHEMENT" | |
| B | C6 & 7 | MVS | Sheet 3 Changed some values in the WOOD JAMB ATTACHEMENT chart | 10/25/17 |
| | AB5 | | Changed the strut quantity in the chart on Sheet 1 of 3 to match the door tested. | |
| C | A4 | MVS | Changed the roller hub distance from 1/4" to 1/2" in <u>DETAIL K</u> on sheet 2 of 3. | 0/12/20 |

NOTE: Track configuration above the door opening does not affect the wind load rating of the door.

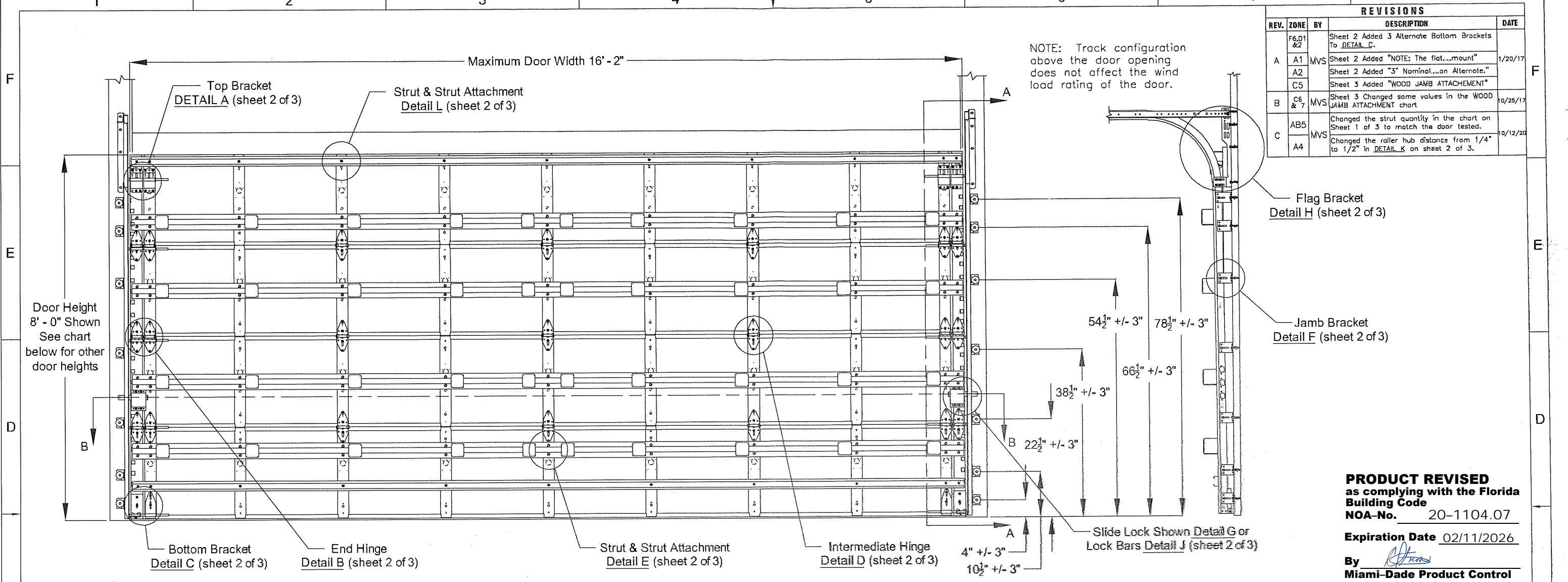

PRODUCT REVISED
 as complying with the Florida Building Code
 NOA-No. 20-1104.07
 Expiration Date 02/11/2026
 By *[Signature]*
 Miami-Dade Product Control

This product has been tested per TAS202-94 for static air pressure.
 This product has been tested per TAS201/203-94 for large missile impact and cyclic wind pressure.

Jamb bracket quantities shown are for use with grade 2 or better southern pine jambs.
 Supporting structural element designs are to be the responsibility of the professional of record for the building or structure for the loads listed on this drawing.

| Door Width | Design Pressures | | End Stiles | Model Number | | | | | | Impact Resistant |
|--------------------|------------------|-------|------------|--------------|--------|--------|--------|--------|--------|------------------|
| | + psf | - psf | | Center | | Center | | Center | | |
| | | | | Stiles | Hinges | Stiles | Hinges | Stiles | Hinges | |
| 10'-0" thru 10'-2" | 48.0 | -52.0 | Double | 4 | 2 | | | | | YES |
| 12'-0" thru 12'-2" | 48.0 | -52.0 | Double | 5 | 2 | | | | | YES |
| 14'-0" thru 14'-2" | 48.0 | -52.0 | Double | 6 | 3 | | | | | YES |
| 16'-0" thru 16'-2" | 48.0 | -52.0 | Double | 7 | 3 | | | | | YES |
| 11'-6" thru 12'-2" | 48.0 | -52.0 | Double | | | 5 | 2 | | | YES |
| 15'-6" thru 16'-2" | 48.0 | -52.0 | Double | | | 7 | 3 | | | YES |
| 10'-0" thru 12'-2" | 48.0 | -52.0 | Double | | | | | 5 | 2 | YES |
| 13'-3" thru 16'-2" | 48.0 | -52.0 | Double | | | | | 7 | 3 | YES |

| Door Height | Total No. of Sections | Total No. of Struts | Strut Configuration | Jamb Brkts/ Side |
|-------------|-----------------------|---------------------|---------------------|------------------|
| 6'-0" | 3 | 5 | SEE SHEET 3 OF 3 | 5 |
| 8'-0" | 4 | 6 | | 5 |
| 6'-3" | 4 | 6 | | 5 |
| 6'-6" | 4 | 6 | | 6 |
| 6'-9" | 4 | 6 | | 6 |
| 7'-0" | 4 | 6 | | 6 |
| 7'-3" | 4 | 6 | | 6 |
| 7'-6" | 4 | 6 | | 7 |
| 7'-6" | 5 | 7 | | 7 |
| 7'-9" | 4 | 6 | | 7 |
| 7'-9" | 5 | 7 | 7 | |
| 8'-0" | 4 | 6 | 7 | |
| 8'-0" | 5 | 7 | 7 | |

NOTICE:
 These drawings are a supplement to the installation instructions for a standard door and only covers those procedures that vary from standard door installation. If these specific procedures are not followed, the door may not perform as designed.

John E. Scates
 10/10/2020

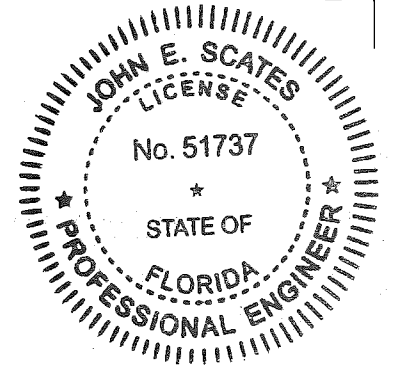

John E. Scates, P.E.
 2560 King Arthur Blvd. Ste 124-54
 Lewisville, Texas 75056
 Florida P.E. # 51737

This product is available in narrower sizes with the same PSF and constructed as shown.
 This product is designed and sold by PSF. The AHJ or Engineer of Record is responsible for determining the PSF required for any given site.

Maximum section height is 24 in.
 Maximum door height is 16 ft.
 All doors, even those above the tested height, are available with jamb brackets or commercial full angle. The quantity and dimensional location of the jamb brackets/track clips and the jamb mounting shown above should be maintained.

| | | |
|--|---|---|
| | IMPACT RESISTANT | This product has been evaluated for use in the High Velocity Hurricane Zone (HVHZ). |
| | 16'2" PAN 2000 & 2400 SERIES HVHZ WIND LOAD SECTIONAL DOOR DESIGN PRESSURE +48.0/-52.0 PSF | |
| 320 Sycamore Wauseon, Ohio 43567 419-337-9900 <small>© Copyright 2014</small> | DRAWING NO.: WL-2000-0194-08-48-52M-D REV. C DATE DRN: 3/11/15 DRAWN BY: MVS REV. DATE: 10/12/2020 MODEL(S): See Sheet 3 SHEET: 1 OF 3 | |

| REVISIONS | | | | |
|-----------|--------|-----|---|----------|
| REV. | ZONE | BY | DESCRIPTION | DATE |
| F6,D1 & 2 | | | Sheet 2 Added 3 Alternate Bottom Brackets To <u>DETAIL C</u> . | |
| A | A1 | MVS | Sheet 2 Added "NOTE: The flat...mount" | 1/20/17 |
| | A2 | | Sheet 2 Added "3" Nominal...an Alternate." | |
| | C5 | | Sheet 3 Added "WOOD JAMB ATTACHEMENT" | |
| B | C6 & 7 | MVS | Sheet 3 Changed some values in the WOOD JAMB ATTACHEMENT chart | 10/25/17 |
| C | AB5 | | Changed the strut quantity in the chart on Sheet 1 of 3 to match the door tested. | |
| | A4 | MVS | Changed the roller hub distance from 1/4" to 1/2" in <u>DETAIL K</u> on sheet 2 of 3. | 10/12/20 |

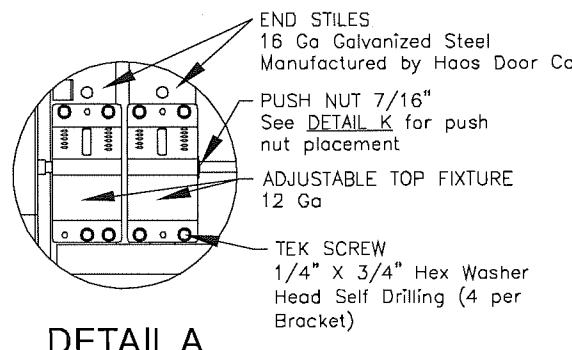

DETAIL A

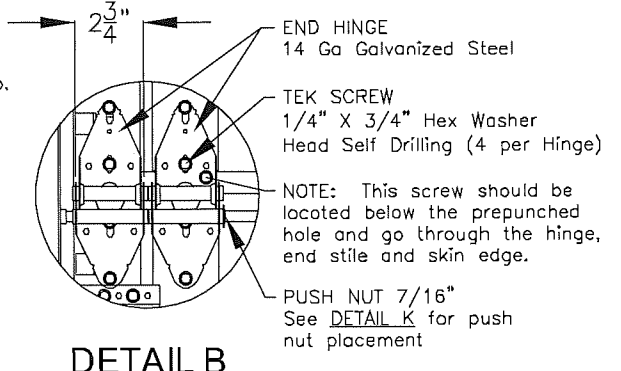

DETAIL B

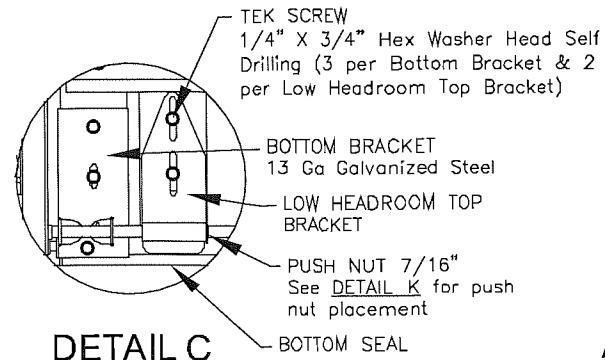

DETAIL C

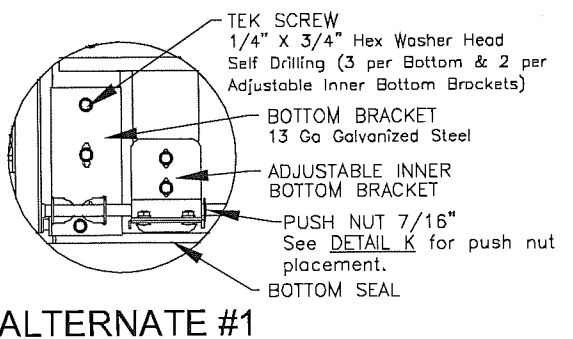

ALTERNATE #1 TO DETAIL C

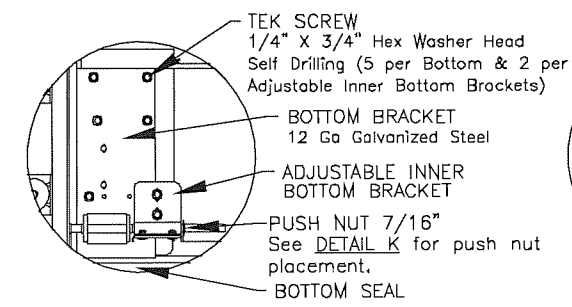

ALTERNATE #2 TO DETAIL C

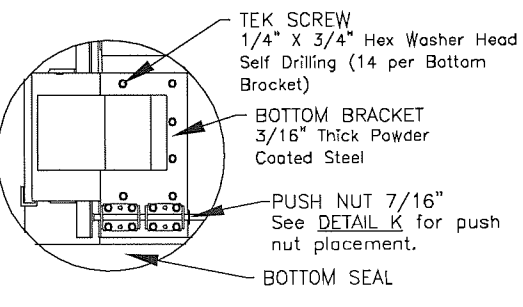

ALTERNATE #3 TO DETAIL C

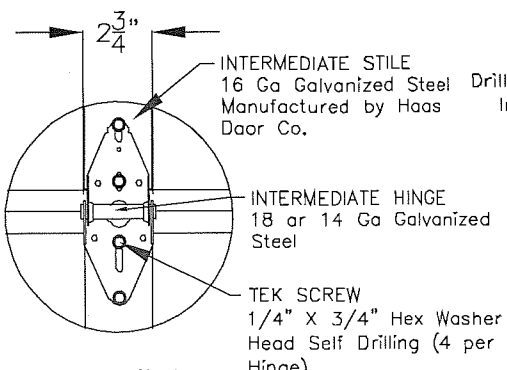

DETAIL D

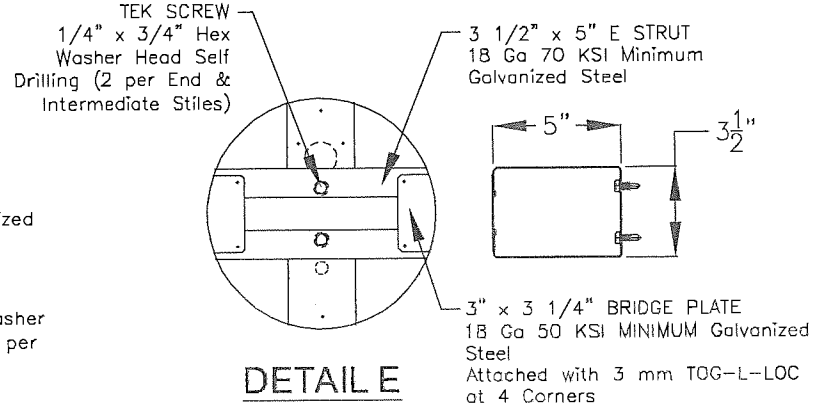

DETAIL E

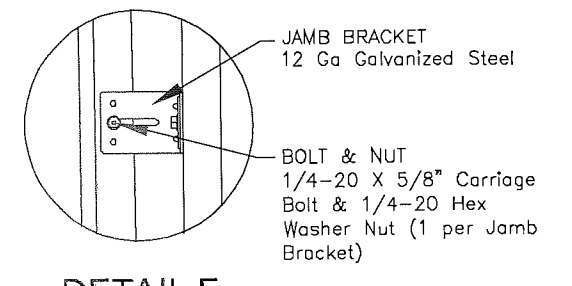

DETAIL F

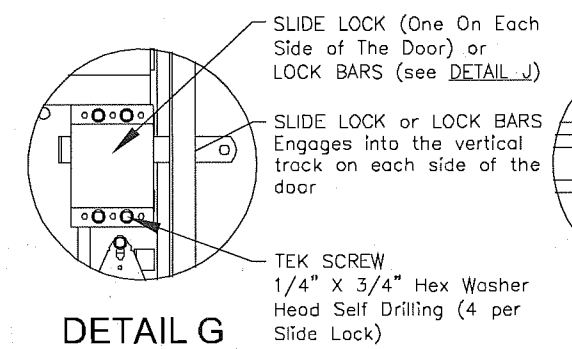

DETAIL G

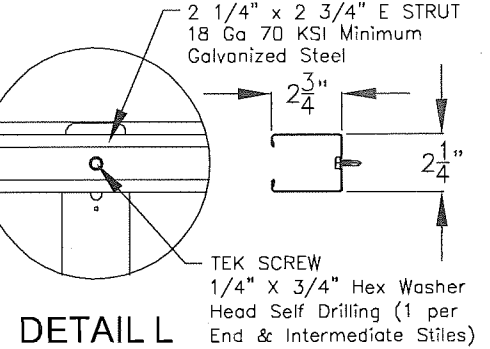

DETAIL L

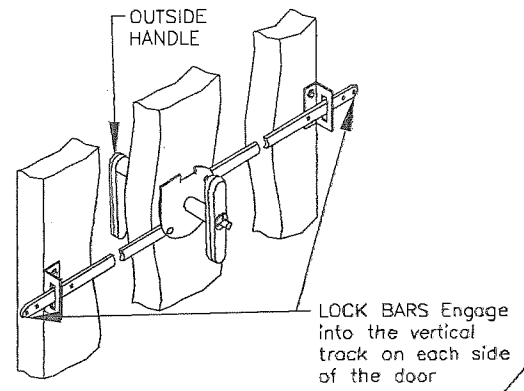

DETAIL J

Alternate Lock Configuration

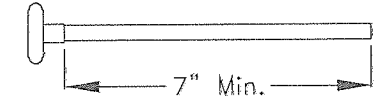

ROLLER

2" Diameter Nominal Ten Ball Nylon w/Hardened Shaft or Ten Ball Steel w/Hardened Shaft with a Minimum Workable Shaft Length Shown.

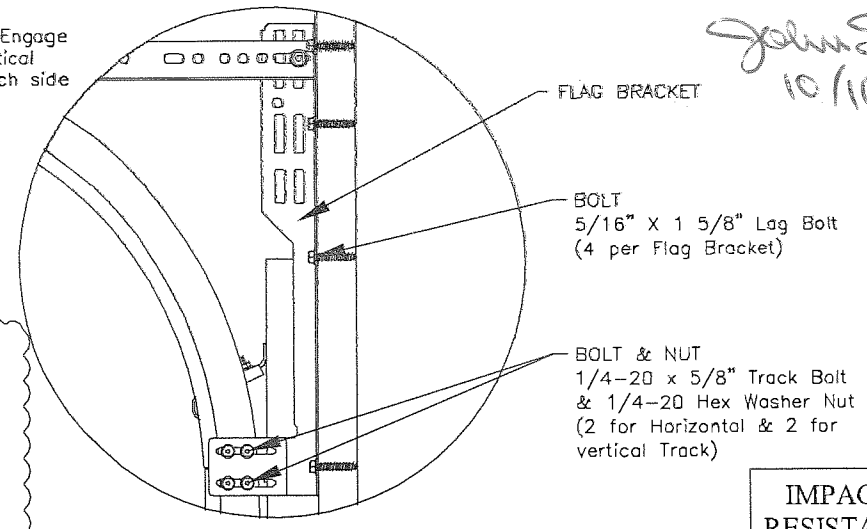

DETAIL H

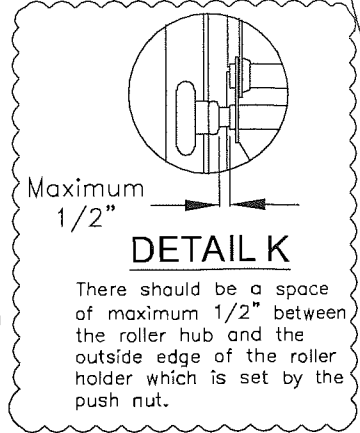

DETAIL K

NOTE: Details on some views omitted for clarity. Double end stiles and end hardware may be required on wider or heavier doors.

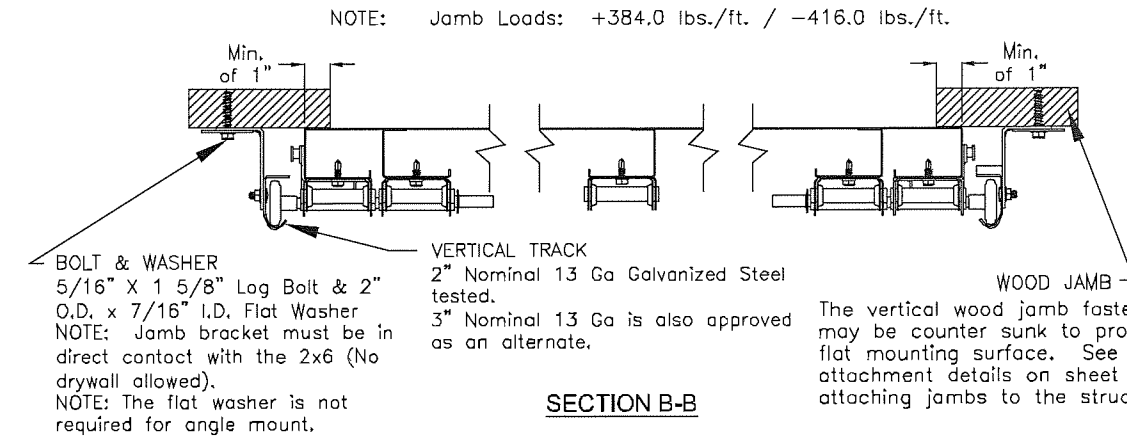

SECTION B-B

PRODUCT REVISED
as complying with the Florida Building Code
NOA-No. 20-1104.07
Expiration Date 02/11/2026
By *[Signature]*
Miami-Dade Product Control

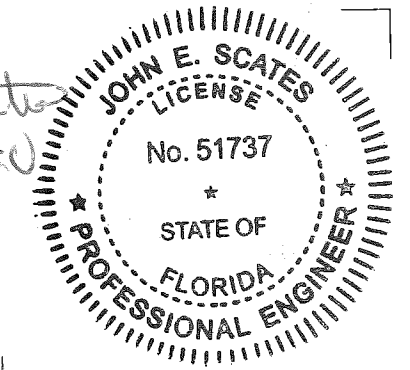

John E. Scates, P.E.
2560 King Arthur Blvd. Ste 124-54
Lewisville, Texas 75056
Florida P.E. # 51737

| | |
|---|--|
| IMPACT RESISTANT | This product has been evaluated for use in the High Velocity Hurricane Zone (HVHZ). |
| | 16'2" PAN 2000 & 2400 SERIES HVHZ WIND LOAD SECTIONAL DOOR DESIGN PRESSURE +48.0/-52.0 PSF |
| 320 Sycamore Wauseon, Ohio 43567 419-337-9900 © Copyright 2014 | DRAWING NO.: WL-2000-0194-08-48-52M-D REV. C DATE DRN: 3/11/15 DRAWN BY: MVS REV. DATE: 10/12/2020 MODEL(S): See Sheet 3 SHEET: 2 OF 3 |

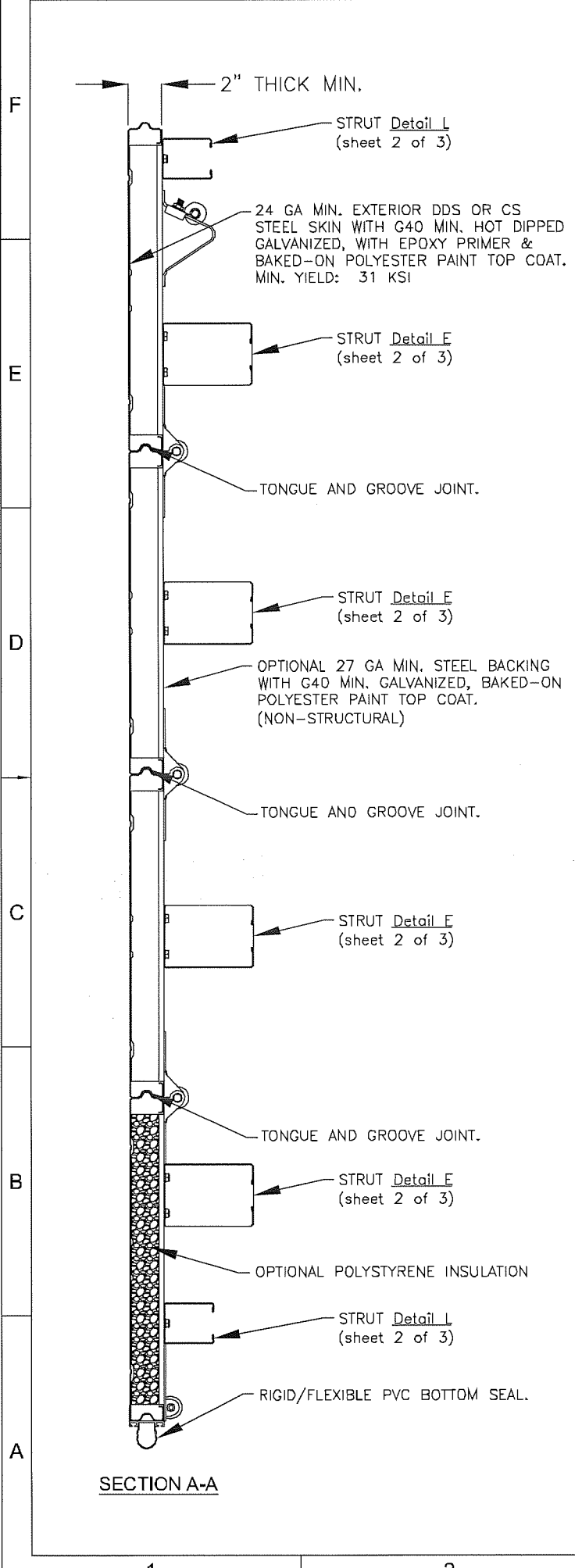

MODEL NUMBERS

| MODEL NUMBERS AVAILABLE | |
|--------------------------|--|
| PAN C2000 SERIES | |
| PAN C2400 SERIES | |
| PAN C2410 & R2410 SERIES | |
| PAN C2460 & R2460 SERIES | |
| PAN C2461 & R2461 SERIES | |
| PAN C2471 & R2471 SERIES | |
| PAN C2472 & R2472 SERIES | |
| PAN C2480 & R2480 SERIES | |
| PAN C2481 & R2481 SERIES | |
| PAN C2482 & R2482 SERIES | |

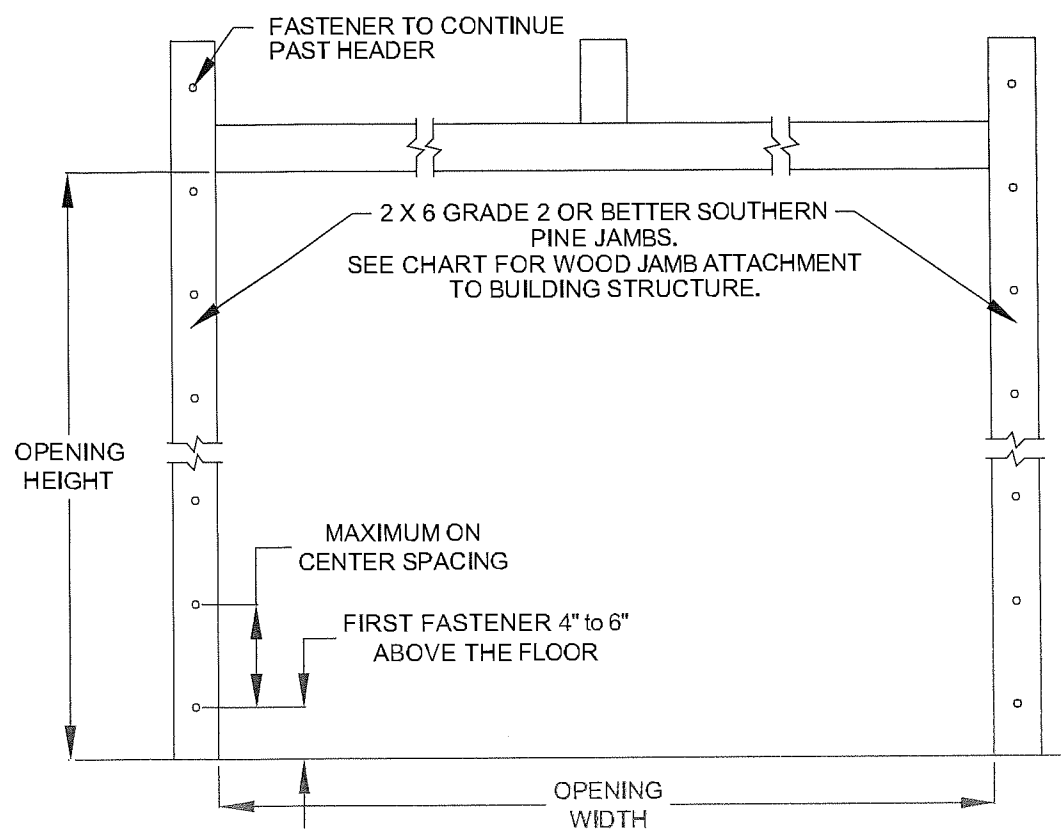
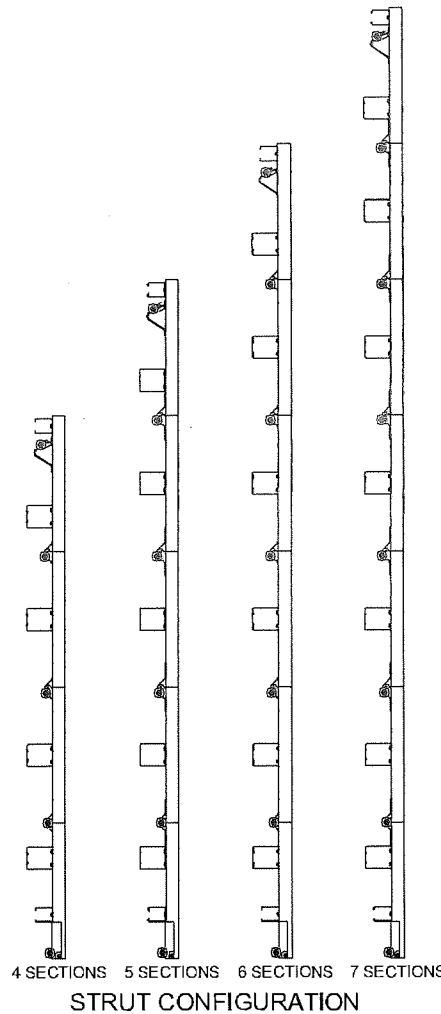

| WOOD JAMB ATTACHMENT | | | | | | |
|----------------------------|------------------------------|-------------------|-----------------------|---------------------------|---------------------------|------------------------|
| Building Structure | Fastener Type | Minimum Embedment | Minimum Edge Distance | Minimum on Center Spacing | Maximum on Center Spacing | Allowable Tension Load |
| Min. 2000 PSI Concrete | Tapcon 1/4" w/ 1" OD washer | 1 3/4" | 2 1/2" | 4" | 12" | 443 # |
| Southern Pine (G = 0.55) | 3/8" Lag w/ 1 1/8" OD washer | 1 1/2" | 1 1/2" | 4" | 12" | 620 # |
| Spruce Pine Fir (G = 0.42) | 3/8" Lag w/ 1 1/8" OD washer | 1 1/2" | 2" | 4" | 12" | 482 # |

NOTE: 2X6 mounted to the wall must be Southern Pine Grade 2 or better.

| REVISIONS | | | | |
|-----------|--------|-----|---|----------|
| REV. | ZONE | BY | DESCRIPTION | DATE |
| F6,D1 & 2 | | | Sheet 2 Added 3 Alternate Bottom Brackets To DETAIL C. | |
| A | A1 | MVS | Sheet 2 Added "NOTE: The flat...mount" | 1/20/17 |
| | A2 | | Sheet 2 Added "3" Nominal...on Alternate." | |
| | C5 | | Sheet 3 Added "WOOD JAMB ATTACHEMENT" | |
| B | C6 & 7 | MVS | Sheet 3 Changed some values in the WOOD JAMB ATTACHMENT chart | 10/25/17 |
| C | AB5 | | Changed the strut quantity in the chart on Sheet 1 of 3 to match the door tested. | 10/12/20 |
| | A4 | MVS | Changed the roller hub distance from 1/4" to 1/2" in DETAIL K on sheet 2 of 3. | |

PRODUCT REVISED
as complying with the Florida Building Code
NOA-No. 20-1104.07

Expiration Date 02/11/2026

By *[Signature]*
Miami-Dade Product Control

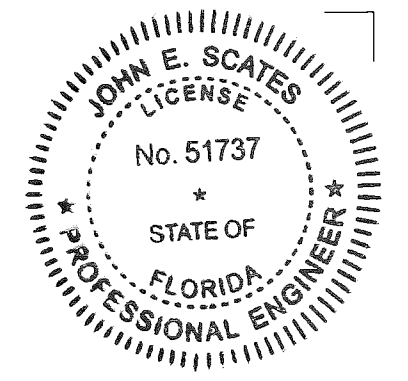

John E. Scates
10/16/2020

John E. Scates, P.E.
2560 King Arthur Blvd. Ste 124-54
Lewisville, Texas 75056
Florida P.E. # 51737

| | |
|---|--|
| <p>320 Sycamore Wauseon, Ohio 43567 419-337-9900 © Copyright 2014</p> | <p>IMPACT RESISTANT</p> <p>This product has been evaluated for use in the High Velocity Hurricane Zone (HVHZ).</p> |
| | <p>16'2" PAN 2000 & 2400 SERIES HVHZ WIND LOAD SECTIONAL DOOR DESIGN PRESSURE +48.0/-52.0 PSF</p> |
| <p>DRAWING NO.: WL-2000-0194-08-48-52M-D REV. C</p> | <p>DATE DRN: 3/11/15 DRAWN BY: MVS REV. DATE: 10/12/2020</p> |
| <p>MODEL(S): See Sheet 3</p> | <p>SHEET: 3 OF 3</p> |