



DEPARTMENT OF REGULATORY AND ECONOMIC RESOURCES (RER)  
BOARD AND CODE ADMINISTRATION DIVISION

## NOTICE OF ACCEPTANCE (NOA)

MIAMI-DADE COUNTY  
PRODUCT CONTROL SECTION  
11805 SW 26 Street, Room 208  
Miami, Florida 33175-2474  
T (786) 315-2590 F (786) 315-2599  
[www.miamidade.gov/building](http://www.miamidade.gov/building)

E.S. Windows, LLC  
3550 NW 49<sup>th</sup> Street  
Miami, FL 33142

### SCOPE:

This NOA is being issued under the applicable rules and regulations governing the use of construction materials. The documentation submitted has been reviewed and accepted by Miami-Dade County RER-Product Control Section to be used in Miami-Dade County and other areas where allowed by the Authority Having Jurisdiction (AHJ).

This NOA shall not be valid after the expiration date stated below. The Miami-Dade County Product Control Section (In Miami-Dade County) and/ or the AHJ (in areas other than Miami-Dade County) reserve the right to have this product or material tested for quality assurance purposes. If this product or material fails to perform in the accepted manner, the manufacturer will incur the expense of such testing and the AHJ may immediately revoke, modify, or suspend the use of such product or material within their jurisdiction. RER reserves the right to revoke this acceptance if it is determined by Miami-Dade County Product Control Section that this product or material fails to meet the requirements of the applicable building code.

This product is approved as described herein and has been designed to comply with the Florida Building Code, including the High Velocity Hurricane Zone.

### DESCRIPTION: Series "5100 Fixed Casement" Aluminum Fixed Window – L.M.I.

**APPROVAL DOCUMENT:** Drawing No. **W11-15**, titled "Series 5100 Aluminum Fixed Wdw. (L.M.I.)", sheets 1 through 7 of 7, dated 03/22/11, with revision **G** dated 11/05/20, prepared by Al-Farooq Corporation, signed and sealed by Jalal Farooq, P.E., bearing the Miami-Dade County Product Control Revision stamp with the Notice of Acceptance number and expiration date by the Miami-Dade County Product Control Section.

### MISSILE IMPACT RATING: Large and Small Missile Impact Resistant

**LABELING:** Each unit shall bear a permanent label with the manufacturer's name or logo, **Barranquilla, Colombia**, model/series, and following statement: "Miami-Dade County Product Control Approved", unless otherwise noted herein.

**RENEWAL** of this NOA shall be considered after a renewal application has been filed and there has been no change in the applicable building code negatively affecting the performance of this product.

**TERMINATION** of this NOA will occur after the expiration date or if there has been a revision or change in the materials, use, and/ or manufacture of the product or process. Misuse of this NOA as an endorsement of any product, for sales, advertising or any other purposes shall automatically terminate this NOA. Failure to comply with any section of this NOA shall be cause for termination and removal of NOA.

**ADVERTISEMENT:** The NOA number preceded by the words Miami-Dade County, Florida, and followed by the expiration date may be displayed in advertising literature. If any portion of the NOA is displayed, then it shall be done in its entirety.

**INSPECTION:** A copy of this entire NOA shall be provided to the user by the manufacturer or its distributors and shall be available for inspection at the job site at the request of the Building Official.

This NOA **revises and renews** NOA No. **18-0116.05** and consists of this page 1 and evidence pages E-1, E-2 and E-3, as well as approval document mentioned above.

The submitted documentation was reviewed by **Manuel Perez, P.E.**

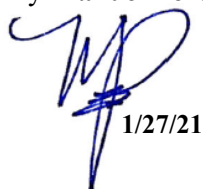

  
1/27/21

NOA No. **20-1116.01**  
Expiration Date: **September 22, 2026**  
Approval Date: **February 04, 2021**  
Page 1

**NOTICE OF ACCEPTANCE: EVIDENCE SUBMITTED**

**1. EVIDENCE SUBMITTED UNDER PREVIOUS NOA's**

**A. DRAWINGS**

1. Manufacturer's die drawings and sections.  
*(Submitted under NOA No. 11-0531.09)*
2. Drawing No. **W11-15**, titled "Series 5100 Aluminum Fixed Wdw. (L.M.I.)", sheets 1 through 7 of 7, dated 03/22/11, with revision **F** dated 11/01/17, prepared by Al-Farooq Corporation, signed and sealed by Javad Ahmad, P.E.  
*(Submitted under NOA No. 18-0116.05)*

**B. TESTS**

1. Test reports on: 1) Air Infiltration Test, per FBC, TAS 202-94  
2) Uniform Static Air Pressure Test, Loading per FBC TAS 202-94  
3) Water Resistance Test, per FBC, TAS 202-94  
4) Large Missile Impact Test per FBC, TAS 201-94  
5) Cyclic Wind Pressure Loading per FBC, TAS 203-94  
along with marked-up drawings and installation diagram of an aluminum fixed casement window, prepared by Fenestration Testing Laboratory, Inc., Test Reports No. **FTL-6294** and **FTL-6295**, dated 02/25/11 and 03/16/11 respectively, both signed and sealed by Marlin D. Brinson, P.E.  
*(Submitted under NOA No. 11-0531.09)*

**C. CALCULATIONS**

1. Anchor verification calculations and structural analysis, complying with **FBC 5<sup>th</sup> Edition (2014)** and **FBC 6<sup>th</sup> Edition (2017)**, dated 10/28/14 and updated on 10/06/17, prepared by Al-Farooq Corporation, signed and sealed by Javad Ahmad, P.E.  
*(Submitted under NOA No. 18-0116.05)*

**D. QUALITY ASSURANCE**

1. Miami-Dade Department of Regulatory and Economic Resources (RER)

**E. MATERIAL CERTIFICATIONS**

1. Notice of Acceptance No. **17-1114.14** issued to **Kuraray America, Inc.** for their "**Trosifol® Ultraclear, Clear and Color PVB Glass Interlayers**" dated 01/18/18, expiring on 07/08/19.
2. Notice of Acceptance No. **17-0808.02** issued to **Kuraray America, Inc.** for their "**SentryGlas® (Clear and White) Glass Interlayers**" dated 12/28/17, expiring on 07/04/23.

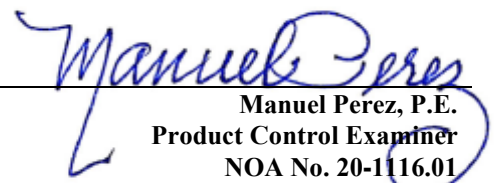
  
Manuel Perez, P.E.  
Product Control Examiner  
NOA No. 20-1116.01  
Expiration Date: September 22, 2026  
Approval Date: February 04, 2021

**NOTICE OF ACCEPTANCE: EVIDENCE SUBMITTED**

**1. EVIDENCE SUBMITTED UNDER PREVIOUS NOA's (CONTINUED)**

**F. STATEMENTS**

1. Statement letter of conformance, complying with **FBC 5<sup>th</sup> Edition (2014)**, with **FBC 6<sup>th</sup> Edition (2017)**, and of no financial interest, dated October 11, 2017, issued by Al-Farooq Corporation, signed and sealed by Javad Ahmad, P.E.  
*(Submitted under NOA No. 18-0116.05)*
2. Laboratory compliance letter for Test Reports No. **FTL-6294** and **FTL-6295**, issued by Fenestration Testing Laboratory, Inc., dated 02/25/11 and 03/16/11 respectively, both signed and sealed by Marlin D. Brinson, P.E.  
*(Submitted under NOA No. 11-0531.09)*
3. Proposal No. **10-0505** issued by Product Control, dated 06/29/10, signed by Manuel Perez, P.E.  
*(Submitted under NOA No. 11-0531.09)*
4. Distributor Agreement between, E.S. Windows – Energia Solar S.A., Barranquilla, Colombia and E.S. Windows, LLC, Miami, Florida, U.S.A., dated 10/20/10, signed by Carla Garcia Torrente and by Andres Chamorro, respectively.  
*(Submitted under NOA No. 11-0531.09)*

**G. OTHERS**

1. Notice of Acceptance No. **16-0922.02**, issued to ES Windows, LLC for their Series “5100 Fixed Casement” Aluminum Fixed Window – L.M.I., approved on 09/29/16 and expiring on 09/22/21.

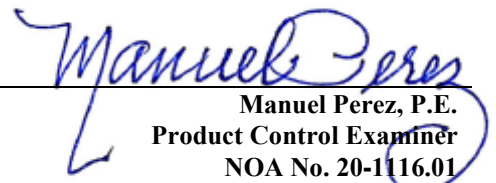
  
Manuel Perez, P.E.  
Product Control Examiner  
NOA No. 20-1116.01  
Expiration Date: September 22, 2026  
Approval Date: February 04, 2021

**NOTICE OF ACCEPTANCE: EVIDENCE SUBMITTED**

**2. NEW EVIDENCE SUBMITTED**

**A. DRAWINGS**

1. Drawing No. **W11-15**, titled “Series 5100 Aluminum Fixed Wdw. (L.M.I.)”, sheets 1 through 7 of 7, dated 03/22/11, with revision **G** dated 11/05/20, prepared by Al-Farooq Corporation, signed and sealed by Jalal Farooq, P.E.

**B. TESTS**

1. **None.**

**C. CALCULATIONS**

1. Anchor verification calculations and structural analysis, complying with **FBC 5<sup>th</sup> Edition (2014)** and **FBC 6<sup>th</sup> Edition (2017)**, dated 10/28/14 and 10/06/17, and further updated on 07/24/20 to comply with **FBC 7<sup>th</sup> Edition (2020)**, prepared by Al-Farooq Corporation, signed and sealed by Jalal Farooq, P.E.
2. Glazing complies with **ASTM E1300-09**

**D. QUALITY ASSURANCE**

1. Miami-Dade Department of Regulatory and Economic Resources (RER)

**E. MATERIAL CERTIFICATIONS**

1. Notice of Acceptance No. **18-0725.11** issued to **Kuraray America, Inc.** for their “**Kuraray SentryGlas® Xtra™ (SGX™) Clear Glass Interlayer**” dated 05/23/19, expiring on 05/23/24.
2. Notice of Acceptance No. **19-0305.02** issued to **Kuraray America, Inc.** for their “**Trosifol® Ultraclear, Clear and Color PVB Glass Interlayers**” dated 05/09/19, expiring on 07/08/24.

**F. STATEMENTS**

1. Statement letter of conformance, complying with **FBC 6<sup>th</sup> Edition (2017)**, with **FBC 7<sup>th</sup> Edition (2020)**, and of no financial interest, dated November 16, 2020, issued by Al-Farooq Corporation, signed and sealed by Jalal Farooq, P.E.

**G. OTHERS**

1. Notice of Acceptance No. **18-0116.05**, issued to E.S. Windows, LLC for their Series “5100 Fixed Casement” Aluminum Fixed Window – L.M.I., approved on 02/22/18 and expiring on 09/22/21.

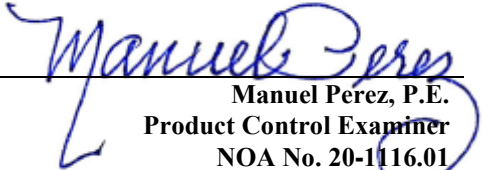
  
Manuel Perez, P.E.  
Product Control Examiner  
NOA No. 20-1116.01  
Expiration Date: September 22, 2026  
Approval Date: February 04, 2021

**SERIES 5100**  
**ALUMINUM FIXED WINDOW**

DESIGN LOAD RATINGS FOR THESE WINDOWS TO BE AS PER CHARTS SHOWN ON SHEETS 2.

APPROVAL APPLIES TO SINGLE UNITS OR SIDE BY SIDE COMBINATIONS OF FIX./FIX. OR FIXED WITH SERIES 5000 CASEMENT WINDOWS USING MULLIONS IN BETWEEN. LOWER DESIGN PRESSURE FROM CASEMENT WINDOW, FIXED WINDOW OR MULLION CHART WILL APPLY TO ENTIRE SYSTEM.

THIS PRODUCT HAS BEEN DESIGNED AND TESTED TO COMPLY WITH THE REQUIREMENTS OF THE 2017 (6TH EDITION)/2020 (7TH EDITION) FLORIDA BUILDING CODE INCLUDING HIGH VELOCITY HURRICANE ZONE (HVHZ).

1BY OR 2BY WOOD BUCKS & BUCK FASTENERS BY OTHERS, MUST BE DESIGNED AND INSTALLED ADEQUATELY TO TRANSFER APPLIED PRODUCT LOADS TO THE BUILDING STRUCTURE.

ANCHORS SHALL BE CORROSION RESISTANT, SPACED AS SHOWN ON DETAILS AND INSTALLED PER MANUF'S INSTRUCTIONS. SPECIFIED EMBEDMENT TO BASE MATERIAL SHALL BE BEYOND WALL DRESSING OR STUCCO.

A LOAD DURATION INCREASE IS USED IN DESIGN OF ANCHORS INTO WOOD ONLY. ALL SHIMS TO BE HIGH IMPACT, NON-METALLIC AND NON-COMPRESSIBLE.

MATERIALS INCLUDING BUT NOT LIMITED TO STEEL/METAL SCREWS, THAT COME INTO CONTACT WITH OTHER DISSIMILAR MATERIALS SHALL MEET THE REQUIREMENTS OF THE 2017/2020 FLORIDA BLDG. CODE & ADOPTED STANDARDS.

THIS PRODUCT APPROVAL IS GENERIC AND DOES NOT PROVIDE INFORMATION FOR A SITE SPECIFIC PROJECT, i.e. LIFE SAFETY OF THIS PRODUCT, ADEQUACY OF STRUCTURE RECEIVING THIS PRODUCT AND SEALING AROUND OPENING FOR WATER INFILTRATION RESISTANCE ETC. CONDITIONS NOT SHOWN IN THIS DRAWING ARE TO BE ANALYZED SEPARATELY, AND TO BE REVIEWED BY BUILDING OFFICIAL.

DESIGN LOADS SHOWN ARE BASED ON 'ALLOWABLE STRESS DESIGN (ASD)'.

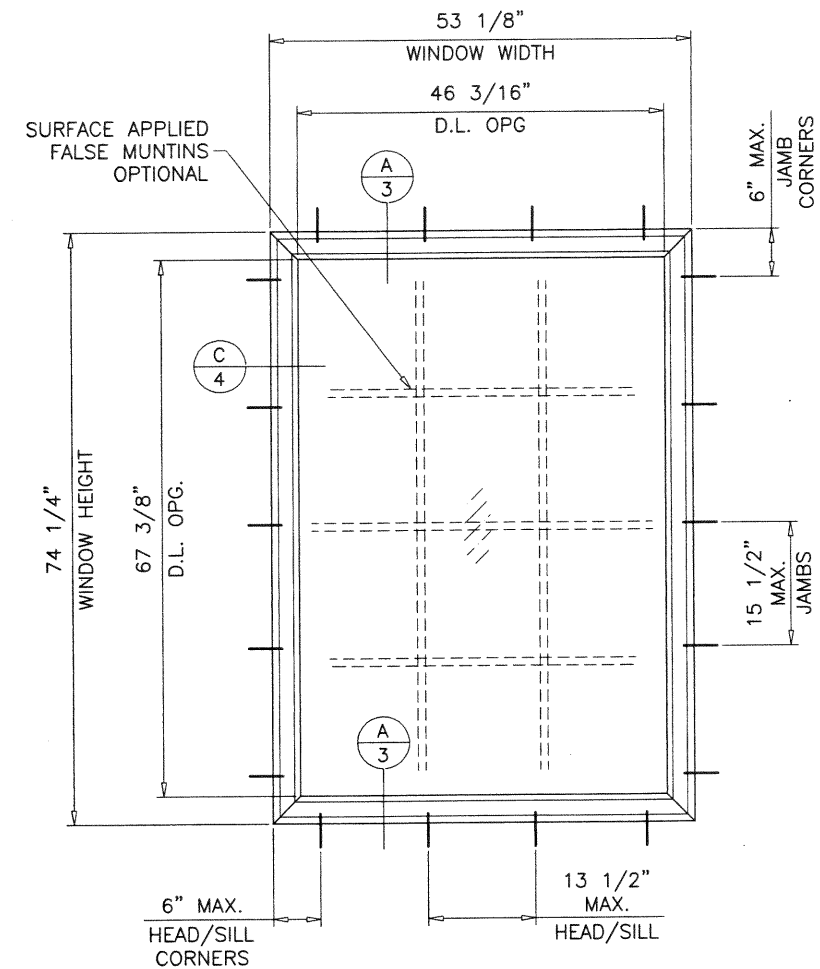

**TYPICAL ELEVATION**  
TESTED UNIT

DAYLITE OPENINGS:  
D.L.O. HEIGHT = WINDOW HEIGHT - 6.9375"  
D.L.O. WIDTH = WINDOW WIDTH - 6.9375"

THESE WINDOWS ARE RATED FOR LARGE & SMALL MISSILE IMPACT. SHUTTERS ARE NOT REQUIRED.

**PRODUCT REVISED**  
as complying with the Florida  
Building Code  
NOA-No. **20-1116.01**  
Expiration Date: **09/22/2026**  
By: *Manuel Perez*  
Miami-Dade Product Control

NOV 10 2020

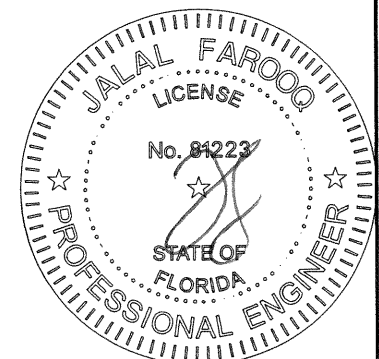

SERIES 5100 ALUMINUM FIXED WDW. (L.M.I.)

**E.S. WINDOWS, LLC**  
3550 N.W. 49 STREET  
MIAMI, FL. 33142  
TEL. (305) 638-5151 FAX. (305) 638-5158

revisions:		by		description	
no	date	no	date	no	date
C	10.29.14				UPDATED TO 2014 FBC
D	05.06.15				REV. PER RER COMMENTS
E	06.14.16				EDITORIAL CHANGES
F	11.01.17				UPDATED TO 2017 FBC
G	11.05.20				UPDATED TO 2020 FBC

date:	03-22-11	scale:	1/2"=1'-0"	dr. by:	TARIQ	chk. by:	
drawing no.	W11-15						
sheet	1 of 7						

**AL-FAROOQ CORPORATION**  
ENGINEERS & PRODUCT DEVELOPMENT  
9360 SUNSET DRIVE, SUITE 220  
MIAMI, FLORIDA 33173 (C.A.N. 3538)  
TEL. (305) 264-8100 FAX. (305) 262-6978

COMP-ANL\W11-15ESW

DESIGN LOAD CAPACITY - PSF			
WINDOW DIMS.		GLASS TYPES 'C', 'D', 'E' & 'F'	
WIDTH (W)	LENGTH (L)	EXT.(+)	INT.(-)
24"	42"	90.0	90.0
30"		90.0	90.0
36"		90.0	90.0
42"		90.0	90.0
48"		90.0	90.0
54"		90.0	90.0
60"		90.0	90.0
62"		90.0	90.0
24"	48"	90.0	90.0
30"		90.0	90.0
36"		90.0	90.0
42"		90.0	90.0
48"		90.0	90.0
54"		90.0	90.0
60"		90.0	90.0
62"		90.0	90.0
24"	54"	90.0	90.0
30"		90.0	90.0
36"		90.0	90.0
42"		90.0	90.0
48"		90.0	90.0
54"		88.5	88.5
60"		88.5	88.5
62"		88.5	88.5
24"	60"	90.0	90.0
30"		90.0	90.0
36"		90.0	90.0
42"		90.0	90.0
48"		90.0	90.0
54"		88.5	88.5
60"		79.7	79.7
62"		79.7	79.7
24"	66"	90.0	90.0
30"		90.0	90.0
36"		90.0	90.0
42"		90.0	90.0
48"		90.0	90.0
54"		88.5	88.5
59"		81.0	81.0
24"	72"	90.0	90.0
30"		90.0	90.0
36"		90.0	90.0
42"		90.0	90.0
48"		90.0	90.0
54"		88.5	88.5
59"		81.0	81.0
24"	76"	90.0	90.0
30"		90.0	90.0
36"		90.0	90.0
42"		90.0	90.0
48"		90.0	90.0
54"		88.5	88.5
59"		81.0	81.0

DESIGN LOAD CAPACITY - PSF			
WINDOW DIMS.		GLASS TYPES 'C', 'D', 'E' & 'F'	
WIDTH (W)	LENGTH (L)	EXT.(+)	INT.(-)
19-1/8"	26"	90.0	90.0
26-1/2"		90.0	90.0
37"		90.0	90.0
48"		90.0	90.0
53-1/8"		90.0	90.0
62"		90.0	90.0
62"		90.0	90.0
19-1/8"	38-3/8"	90.0	90.0
26-1/2"		90.0	90.0
37"		90.0	90.0
48"		90.0	90.0
53-1/8"		90.0	90.0
62"		90.0	90.0
62"		90.0	90.0
19-1/8"	50-5/8"	90.0	90.0
26-1/2"		90.0	90.0
37"		90.0	90.0
48"		90.0	90.0
53-1/8"		90.0	90.0
62"		90.0	90.0
62"		90.0	90.0
19-1/8"	63"	90.0	90.0
26-1/2"		90.0	90.0
37"		90.0	90.0
48"		90.0	90.0
53-1/8"		90.0	90.0
62"		77.1	77.1
62"		77.1	77.1
19-1/8"	74-1/4"	90.0	90.0
26-1/2"		90.0	90.0
37"		90.0	90.0
48"		90.0	90.0
53-1/8"		90.0	90.0
62"		90.0	90.0
62"		90.0	90.0
19-1/8"	76"	90.0	90.0
26-1/2"		90.0	90.0
37"		90.0	90.0
48"		90.0	90.0
51"		90.0	90.0
51"		90.0	90.0
51"		90.0	90.0

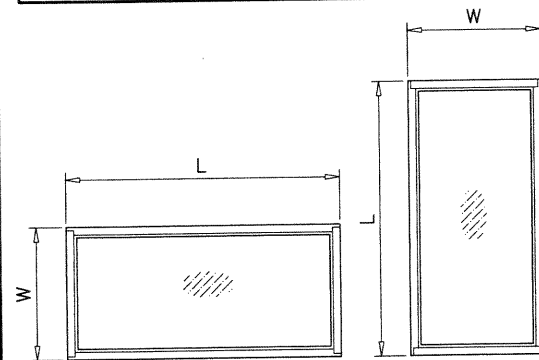

NOTE:  
WIDTH AND LENGTH DIMENSIONS CAN BE ORIENTED  
VERTICALLY OR HORIZONTALLY AS SHOWN ABOVE.

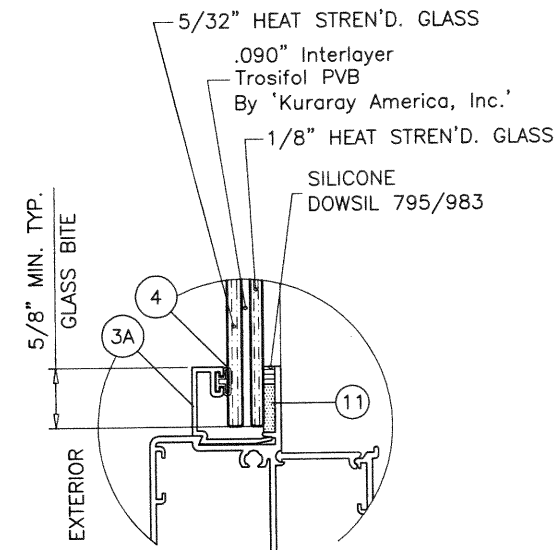

GLASS TYPE 'C'

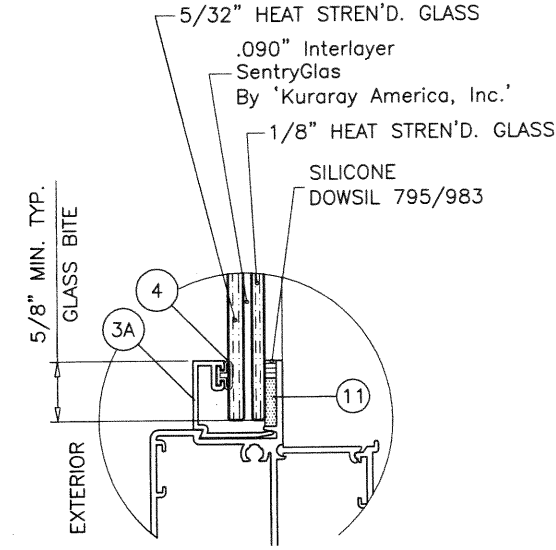

GLASS TYPE 'D'

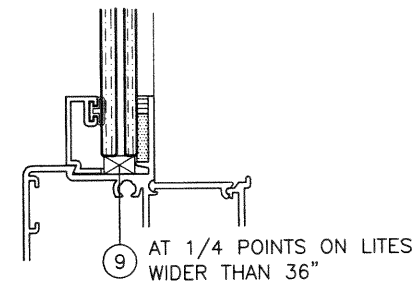

SETTING BLOCKS AT LAM. GLASS  
NOTCH GLAZING BEAD LEG  
TO CLEAR BLOCKS

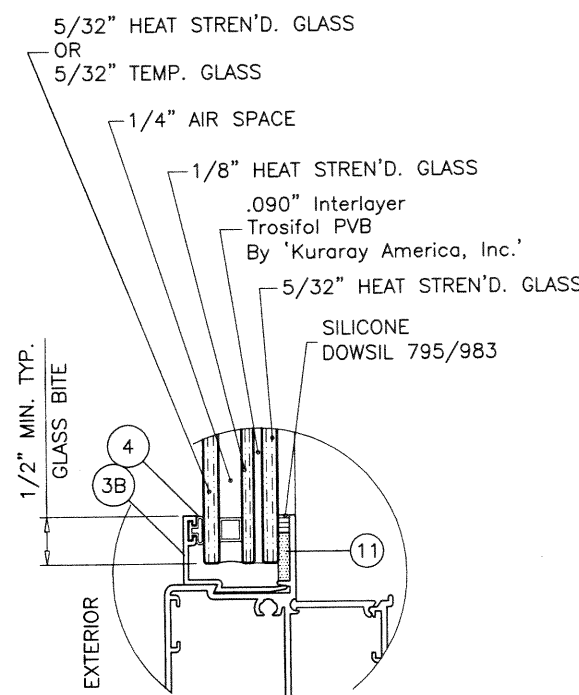

GLASS TYPE 'E'

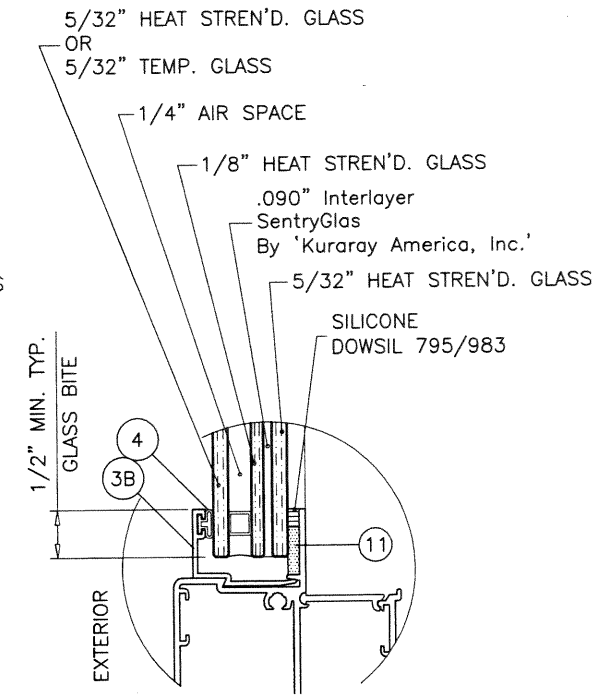

GLASS TYPE 'F'

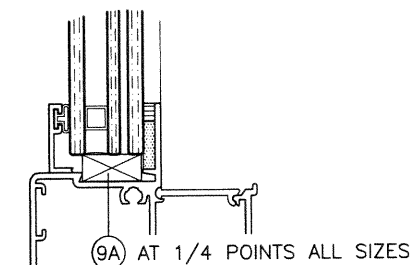

SETTING BLOCKS AT INSUL. LAM. GLASS  
NOTCH GLAZING BEAD LEG  
TO CLEAR BLOCKS

## GLAZING OPTIONS

NOTE:  
TO QUALIFY FOR SMALL MISSILE IMPACT RATING  
EXTERIOR PLY OF GLASS TYPES 'E' & 'F' MUST BE TEMPERED.

1/4" AIR SPACE CONSISTING OF:  
SPACER:  
'HELIMA' LOW PROFILE ALUMINUM SPACER  
BY 'LINGERMANN GMBH'  
AROUND THE PERIMETER OF THE GLASS.  
PERIMETER SEALANT:  
SILICONE  
DOWSIL 791  
GE 2000

NOTE:  
GLASS CAPACITIES ON THIS SHEET ARE  
BASED ON ASTM E1300-09 (3 SEC. GUSTS).

**PRODUCT REVISED**  
as complying with the Florida  
Building Code  
NOA-No. **20-1116.01**  
Expiration Date: **09/22/2026**  
By: *Manuel Perez*  
Miami-Dade Product Control

NOV 10 2020

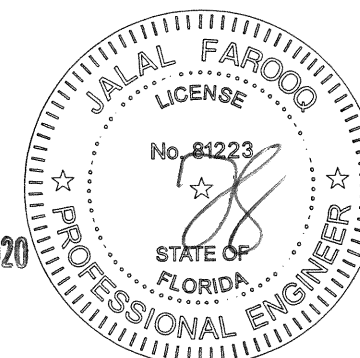

**AL-FAROOQ CORPORATION**  
ENGINEERS & PRODUCT DEVELOPMENT  
9360 SUNSET DRIVE, SUITE 220  
MIAMI, FLORIDA 33173  
TEL. (305) 264-8100 FAX. (305) 262-6978

SERIES 5100 ALUMINUM FIXED WDW. (L.M.I.)

**E.S. WINDOWS, LLC**  
3550 N.W. 49 STREET  
MIAMI, FL. 33142  
TEL. (305) 638-5151 FAX. (305) 638-5158

no	date	description	by
C	10.29.14	UPDATED TO 2014 FBC	
D	05.06.15	REV. PER RER COMMENTS	
E	06.14.16	EDITORIAL CHANGES	
F	11.01.17	UPDATED TO 2017 FBC	
G	11.05.20	UPDATED TO 2020 FBC	

date: 03-22-11

scale: 1/2" = 1"

dr. by: TARIQ

chk. by:

drawing no.  
**W11-15**

sheet 2 of 7

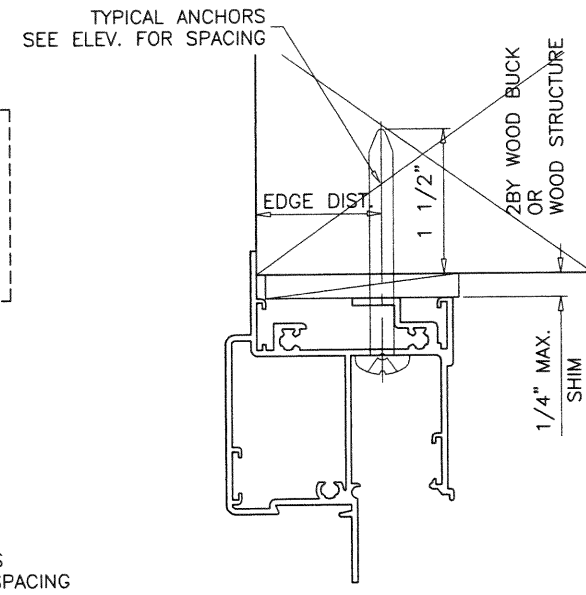
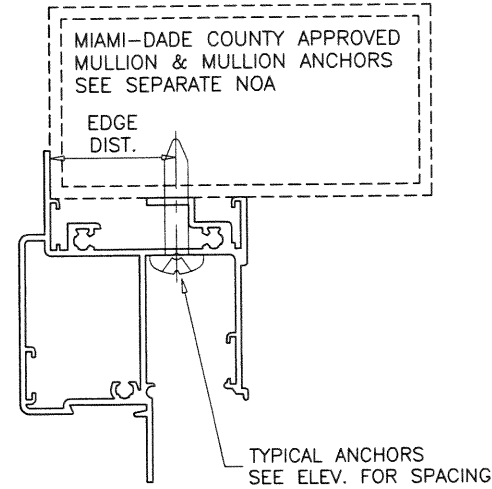
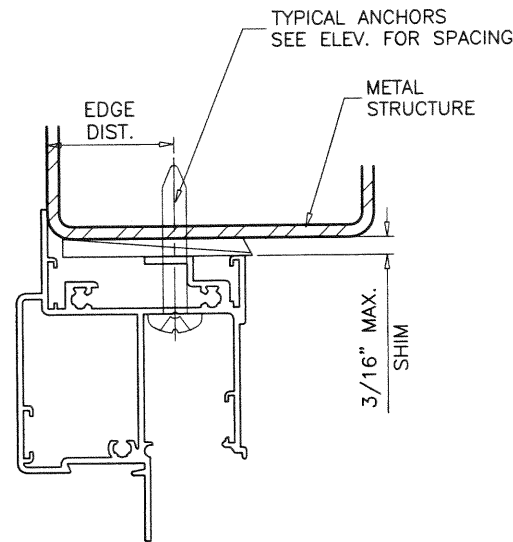
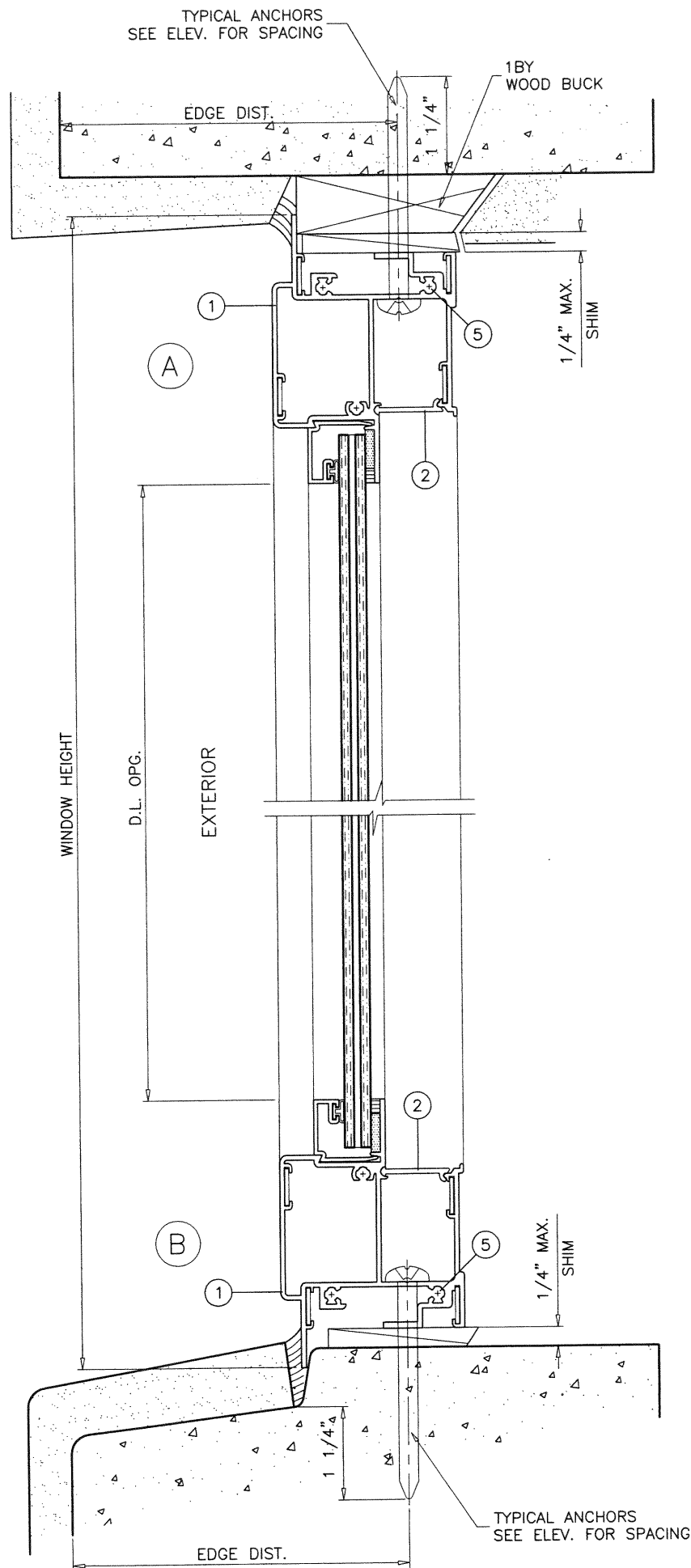

WOOD BUCKS AND METAL STRUCTURE NOT BY 'E.S. WINDOWS' MUST SUSTAIN LOADS IMPOSED BY GLAZING SYSTEM AND TRANSFER THEM TO THE BUILDING STRUCTURE.

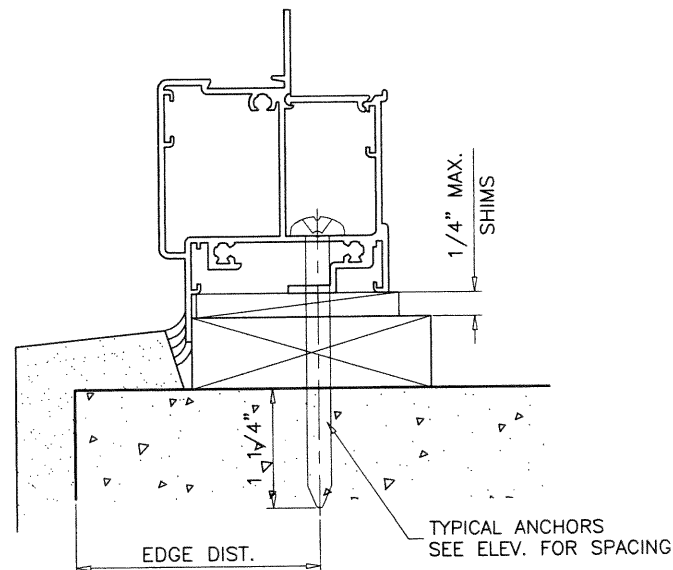

**TYPICAL ANCHORS:** SEE ELEV. FOR SPACING

**1/4\" DIA. ULTRACON+ BY 'DEWALT'** (Fu=164 KSI, Fy=148 KSI)  
 INTO 2BY WOOD BUCKS OR WOOD STRUCTURES  
 1-1/2\" MIN. PENETRATION INTO WOOD (HEAD/SILL/JAMBS)  
 THRU 1BY BUCKS INTO CONC. OR BLOCKS  
 1-1/4\" MIN. EMBED INTO CONCRETE (HEAD/SILL/JAMBS)  
 1-1/4\" MIN. EMBED INTO BLOCKS (JAMBS)

DIRECTLY INTO CONCRETE OR BLOCKS  
 1-1/4\" MIN. EMBED INTO CONCRETE (HEAD/SILL/JAMBS)  
 1-1/4\" MIN. EMBED INTO BLOCKS (JAMBS)  
 1-3/4\" MIN. EMBED INTO CONC. (FOR MULLION CLIPS ONLY)

**#14 SMS OR SELF DRILLING SCREWS** (GRADE 2 CRS)  
 INTO MIAMI-DADE COUNTY APPROVED MULLIONS  
 OR  
 INTO METAL STRUCTURES (HEAD/SILL/JAMBS)  
 (3) THREADS MIN. PENETRATION BEYOND SUBSTRATE  
 ALUMINUM: 1/8\" THK. MIN. (6063-T5 MIN.)  
 STEEL: 1/8\" THK. MIN. (Fy = 36 KSI MIN.)  
 (STEEL IN CONTACT WITH ALUMINUM TO BE PLATED OR PAINTED)

**TYPICAL EDGE DISTANCE**

INTO CONCRETE AND MASONRY = 2-1/2\" MIN.  
 INTO CONCRETE = 1-1/2\" MIN. (INTERIOR ANCHORS AT MULL CLIP)  
 INTO WOOD STRUCTURE = 1\" MIN.  
 INTO METAL STRUCTURE = 3/4\" MIN.

WOOD AT HEAD, SILL OR JAMBS SG = 0.55 MIN.  
 CONCRETE AT HEAD, SILL OR JAMBS f'c = 3000 PSI MIN.  
 C-90 HOLLOW/FILLED BLOCK AT JAMBS f'm = 2000 PSI MIN.

**PRODUCT REVISED**  
 as complying with the Florida  
 Building Code  
**NOA-No. 20-1116.01**  
**Expiration Date: 09/22/2026**

By: *Manuel Fern*  
 Miami-Dade Product Control

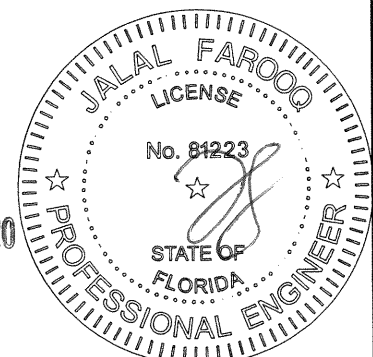

NOV 10 2020

**AL-FAROOQ CORPORATION**  
 ENGINEERS & PRODUCT DEVELOPMENT  
 9360 SUNSET DRIVE, SUITE 220  
 MIAMI, FLORIDA 33173  
 TEL. (305) 264-8100 FAX. (305) 262-6978  
 (C.A.N. 3538)

SERIES 5100 ALUMINUM FIXED WDW. (L.M.I.)

**E.S. WINDOWS, LLC**  
 3550 N.W. 49 STREET  
 MIAMI, FL. 33142  
 TEL. (305) 638-5151 FAX. (305) 638-5158

revisions:	no	date	by	description
	C	10.29.14		UPDATED TO 2014 FBC
	D	05.06.15		REV. PER RER COMMENTS
	E	06.14.16		EDITORIAL CHANGES
	F	11.01.17		UPDATED TO 2017 FBC
	G	11.05.20		UPDATED TO 2020 FBC

date:	03-22-11
scale:	1/2\" = 1"
dr. by:	TARIQ
chk. by:	

drawing no.  
**W11-15**  
 sheet 3 of 7

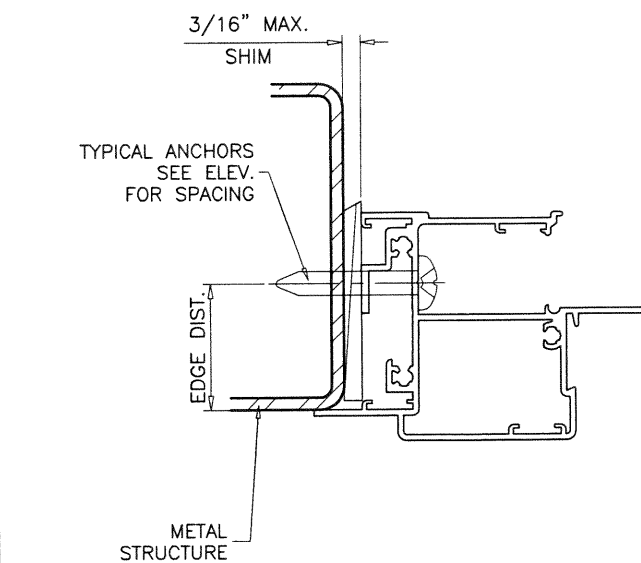
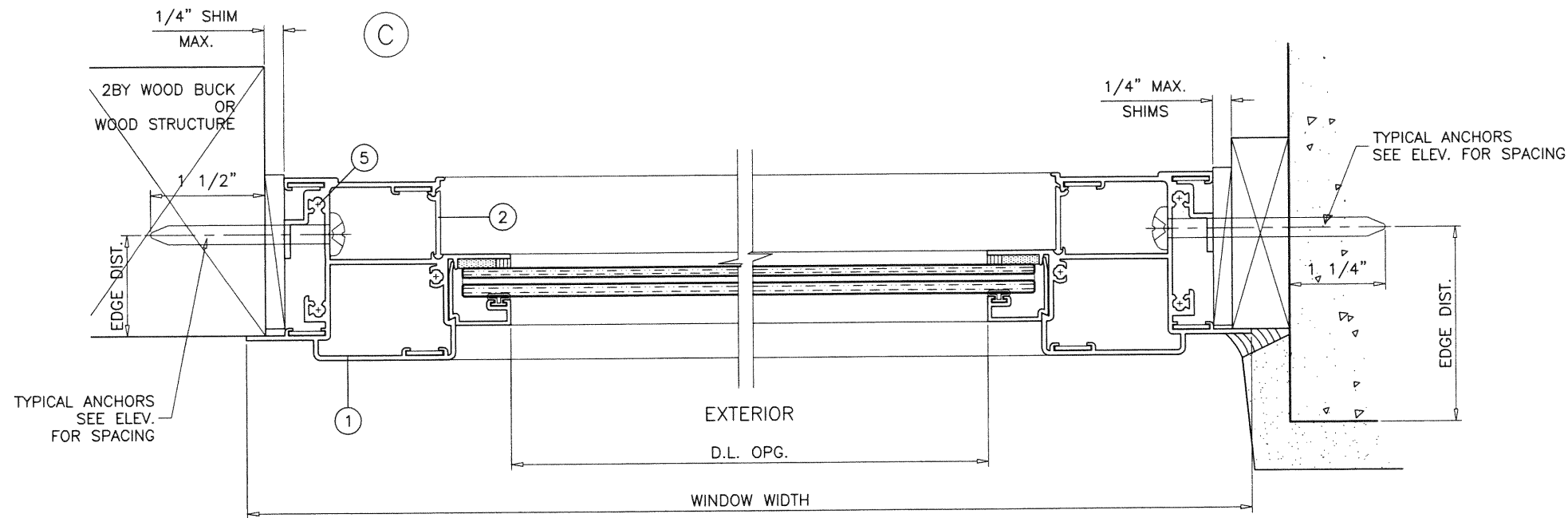

**PRODUCT REVISED**  
 as complying with the Florida  
 Building Code  
 NOA-No. **20-1116.01**  
 Expiration Date: **09/22/2026**  
 By: *Manuel Perez*  
 Miami-Dade Product Control

NOV 10 2020

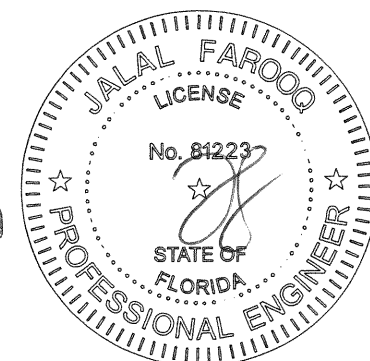

**AL-FAROOQ CORPORATION**  
 ENGINEERS & PRODUCT DEVELOPMENT  
 9360 SUNSET DRIVE, SUITE 220  
 MIAMI, FLORIDA 33173 (C.A.N. 3538)  
 TEL. (305) 264-8100 FAX. (305) 262-6978  
 COMP-ANL\W11-15ESW

SERIES 5100 ALUMINUM FIXED WDW. (L.M.I.)

**E.S. WINDOWS, LLC**  
 3550 N.W. 49 STREET  
 MIAMI, FL. 33142  
 TEL. (305) 638-5151 FAX. (305) 638-5158

revisions:	
no	description
C	NO CHANGE THIS SHEET
D	REV. PER RER COMMENTS
E	EDITORIAL CHANGES
F	NO CHANGE THIS SHEET
G	UPDATED TO 2020 FBC

date: 03-22-11

scale: 1/2" = 1"

dr. by: TARIQ

chk. by:

drawing no.  
**W11-15**

sheet **4** of **7**

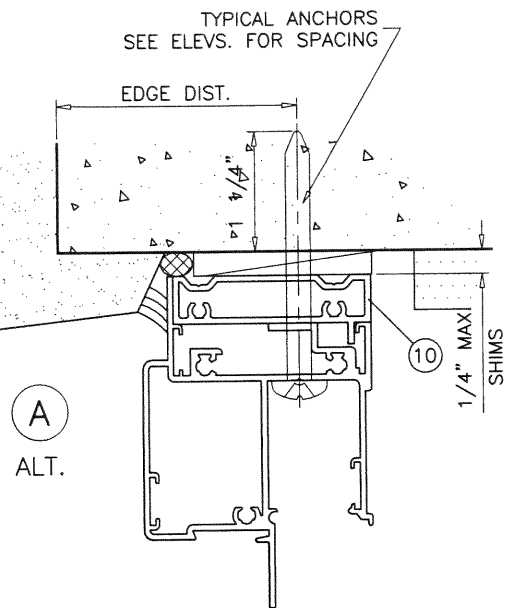

A  
ALT.

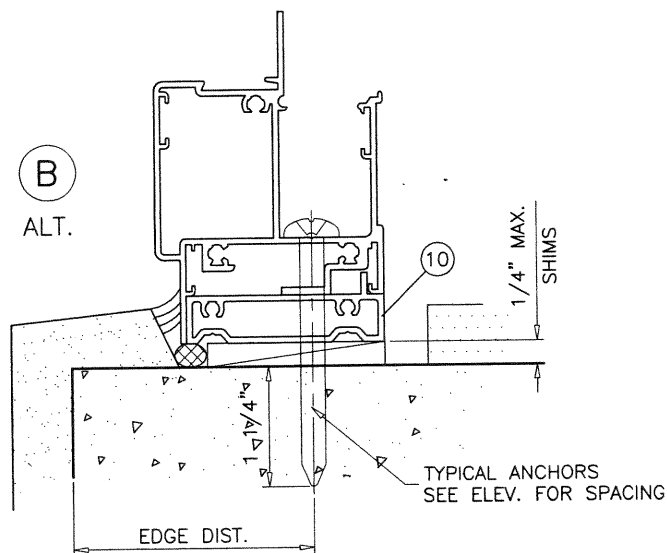
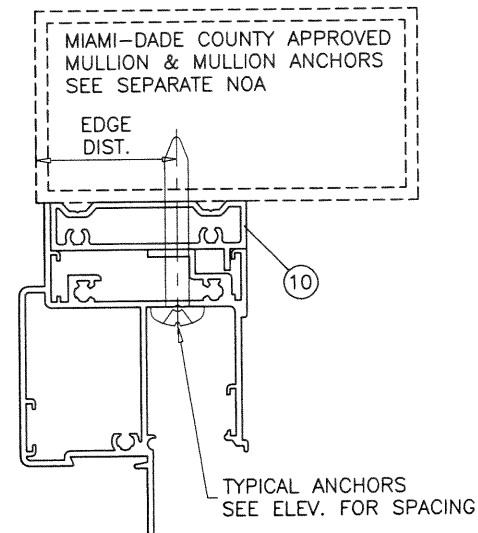
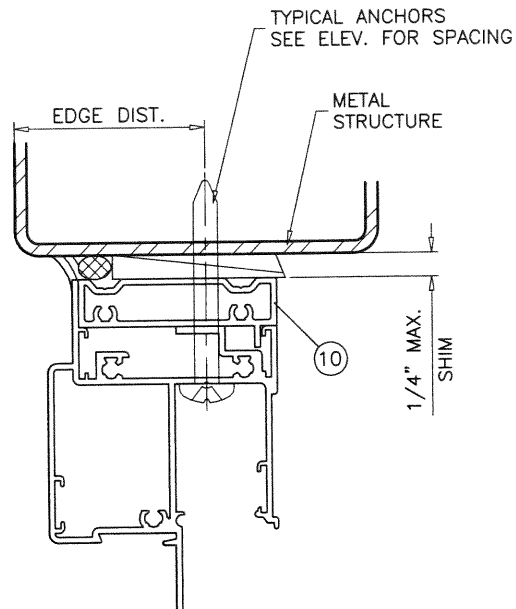

B  
ALT.

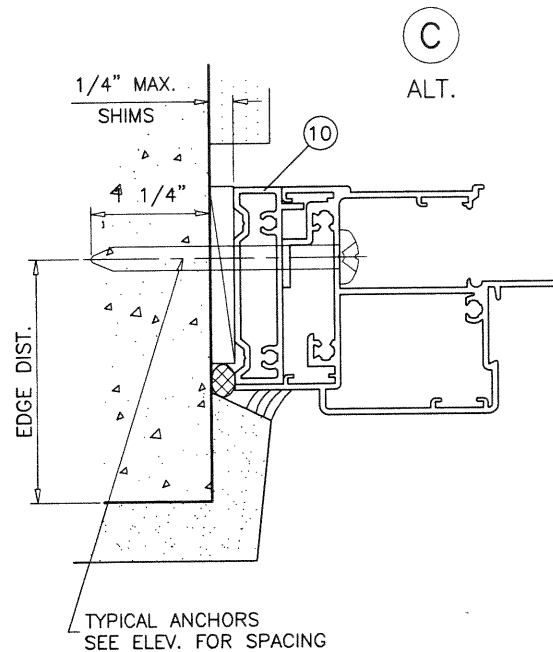

C  
ALT.

**PRODUCT REVISED**  
as complying with the Florida  
Building Code  
NOA-No. **20-1116.01**  
Expiration Date: **09/22/2026**  
By: *Manuel Perez*  
Miami-Dade Product Control

NOV 10 2020

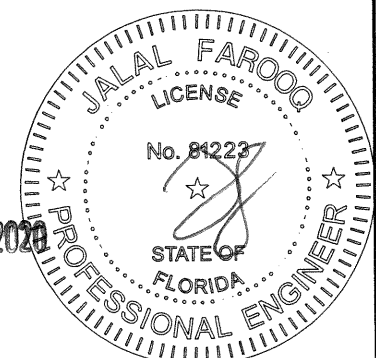

**AL-FAROOQ CORPORATION**  
ENGINEERS & PRODUCT DEVELOPMENT  
9360 SUNSET DRIVE, SUITE 220 (C.A.N. 3538)  
MIAMI, FLORIDA 33173  
TEL. (305) 264-8100 FAX. (305) 262-6978

SERIES 5100 ALUMINUM FIXED WDW. (L.M.I.)  
**E.S. WINDOWS, LLC**  
3550 N.W. 49 STREET  
MIAMI, FL. 33142  
TEL. (305) 638-5151 FAX. (305) 638-5158

no	date	by	description
C	10.29.14		NO CHANGE THIS SHEET
D	05.06.15		REV. PER RER COMMENTS
E	06.14.16		EDITORIAL CHANGES
F	11.01.17		NO CHANGE THIS SHEET
G	11.05.20		UPDATED TO 2020 FBC

date: 03-22-11  
scale: 1/2" = 1"  
dr. by: TARIQ  
chk. by:  
drawing no.  
**W11-15**  
sheet 5 of 7

INSTALLATION DETAILS WITH FLUSH FRAME ADAPTER

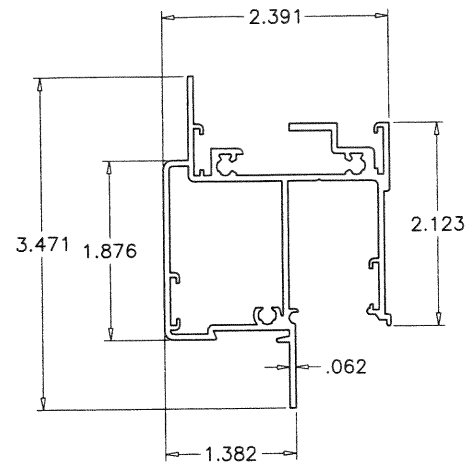

① FIX. WDW. FRAME

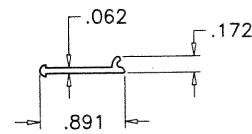

② FIX. FRAME COVER

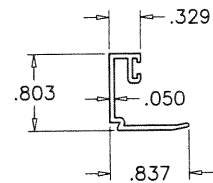

③A GLAZING STOP (LAM. GLASS)

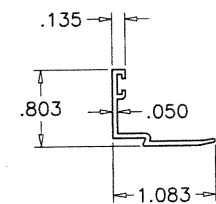

③B GLAZING STOP (INSUL. LAM. GLASS)

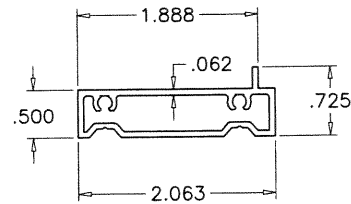

⑩ FLUSH FRAME ADAPTER

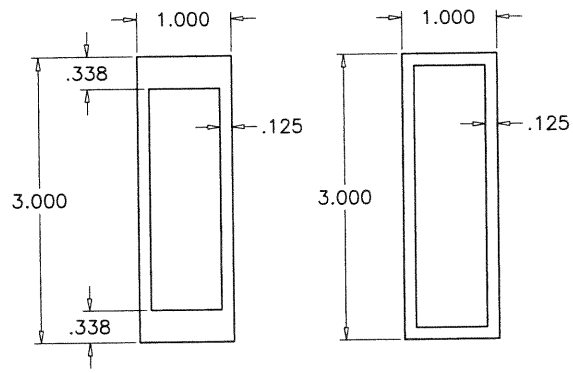

⑦ 1 X 3 CUSTOM MULLION

⑦A 1 X 3 STD. MULLION

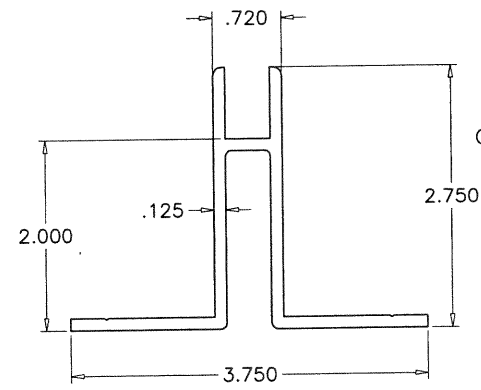

⑧ MULLION CLIP

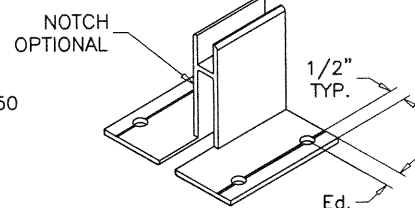

FRAME CORNER

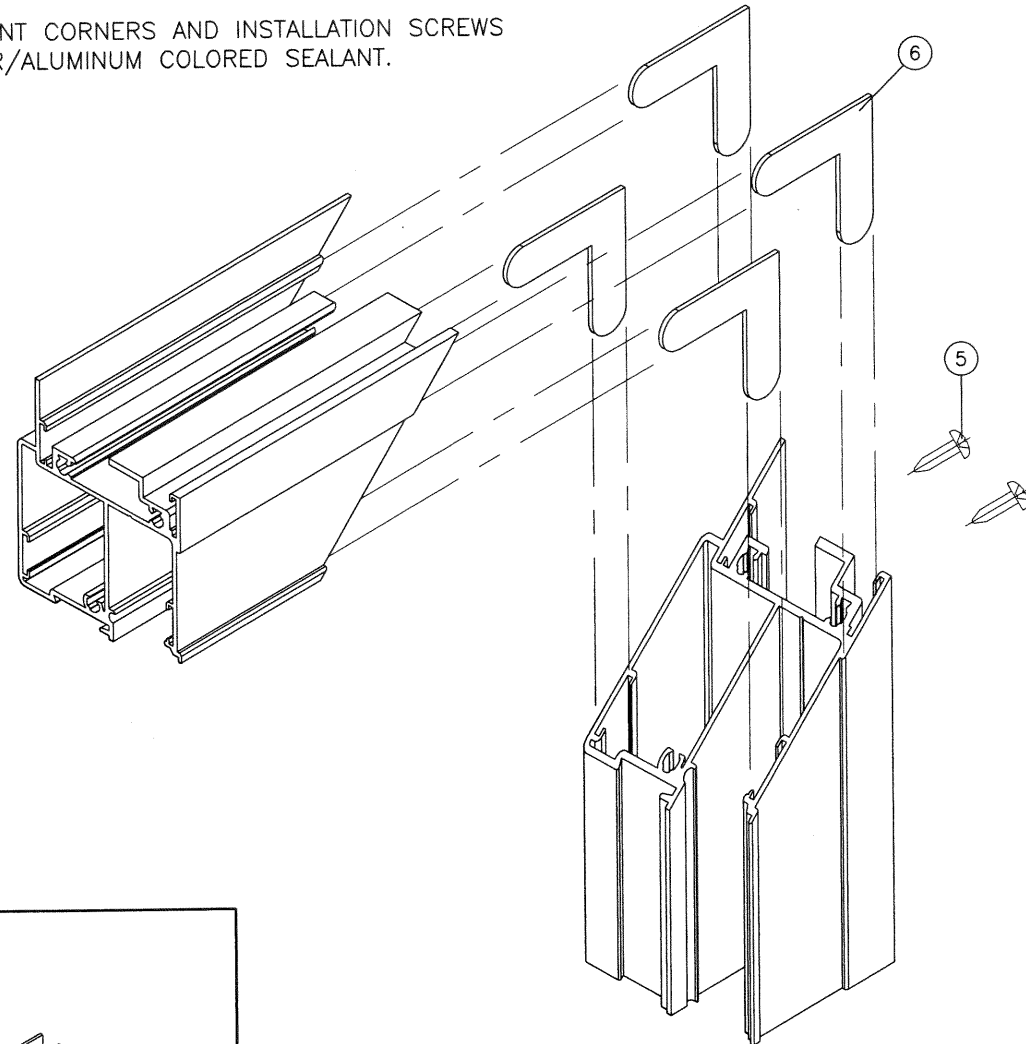

ITEM	PART #	QUANTITY	DESCRIPTION	MATERIAL	MANF./SUPPLIER/REMARKS
1	ES5015	4	FIX. WDW. FRAME	6063-T6	-
2	ES5016	4	FIX. FRAME COVER	6063-T6	-
3A	ES1103	AS REQD.	GLAZING BEAD (LAM. GLASS)	6063-T5	-
3B	ES1017	AS REQD.	GLAZING BEAD (INSUL. LAM. GLASS)	6063-T5	-
4	27-425	AS REQD.	GLAZING GASKET	EPDM	DUROMETER 60 SHORE 'A'
5	-	AS REQD.	FRAME ASSEMBLY SCREWS	-	#10 X 1" PH SMS
6	PJS40-SS	AS REQD.	CORNER LOCK	ST. STEEL	SULLIVAN & ASSOCIATES
7	-	AS REQD.	1X3 CUSTOM MULLION	6063-T6	-
7A	-	AS REQD.	1X3 STANDARD MULLION	6063-T6	-
8	-	AS REQD.	MULLION CLIP	6063-T6	-
9	27-372	2/ LITE	SETTING BLOCK, 7/16" X 3/16" X 3-1/2" LONG	EPDM	AT 6" FROM EACH END, DUROMETER 75±5 SHORE A
9A	-	2/ LITE	SETTING BLOCK, 5/16" X 5/8" X 4" LONG	EPDM	AT 6" FROM EACH END, DUROMETER 75±5 SHORE A
10	ES-5017	AS REQD.	FLUSH FRAME ADAPTER	6063-T5	OPTIONAL
11	-	AS REQD.	GLAZING TAPE (1/4" X 1/2")	FOAM	-

### SEALANTS:

ALL FRAME AND VENT CORNERS AND INSTALLATION SCREWS SEALED WITH CLEAR/ALUMINUM COLORED SEALANT.

**PRODUCT REVISED**  
as complying with the Florida  
Building Code  
NOA-No. **20-1116.01**  
Expiration Date: **09/22/2026**  
By: *Manuel Perez*  
Miami-Dade Product Control

NOV 10 2020

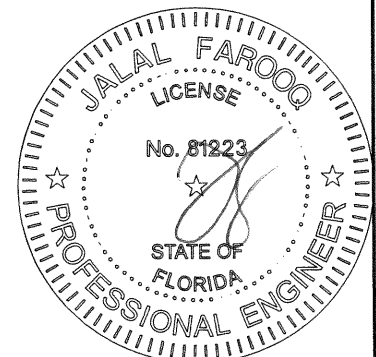

SERIES 5100 ALUMINUM FIXED WDW. (L.M.I.)

**E.S. WINDOWS, LLC**  
3550 N.W. 49 STREET  
MIAMI, FL. 33142  
TEL. (305) 638-5151 FAX. (305) 638-5158

revisions:	no.	date	by	description
	C	10.29.14		UPDATED TO 2014 FBC
	D	05.06.15		REV. PER RER COMMENTS
	E	06.14.16		EDITORIAL CHANGES
	F	11.01.17		NO CHANGE THIS SHEET
	G	11.05.20		UPDATED TO 2020 FBC

date:	03-22-11
scale:	1/2" = 1"
dr. by:	TARIQ
chk. by:	

drawing no.  
**W11-15**  
sheet 6 of 7

**AL-FAROOQ CORPORATION**  
ENGINEERS & PRODUCT DEVELOPMENT  
9360 SUNSET DRIVE, SUITE 220  
MIAMI, FLORIDA 33173 (C.A.N. 3538)  
TEL. (305) 264-8100 FAX. (305) 262-6978  
COMP-ANL\W11-15ESW

MULLION LOAD CAPACITY - PSF			
WINDOW DIMS.		1 X 3 STD. MULL	1 X 3 CUSTOM MULL
WIDTH (W)	LENGTH (L)	EXT.(+) INT.(-)	EXT.(+) INT.(-)
26-1/2"	58"	90.0	90.0
37"		90.0	90.0
42"		90.0	90.0
45"		90.0	90.0
48"		90.0	90.0
53-1/8"		90.0	90.0
62"		90.0	90.0
26-1/2"	63"	90.0	90.0
37"		90.0	90.0
42"		90.0	90.0
45"		90.0	90.0
48"		90.0	90.0
53-1/8"		90.0	90.0
62"		90.0	90.0
26-1/2"	74-1/4"	90.0	90.0
37"		90.0	90.0
42"		82.5	90.0
45"		78.6	90.0
48"		75.4	87.4
53-1/8"		71.0	83.2
26-1/2"	76"	90.0	90.0
37"		84.2	90.0
42"		76.4	90.0
45"		72.8	87.6
48"		69.7	84.5
51"		67.1	81.9

MULLION LOAD CAPACITY - PSF			
WINDOW DIMS.		1 X 3 STD. MULL	1 X 3 CUSTOM MULL
WIDTH (W)	LENGTH (L)	EXT.(+) INT.(-)	EXT.(+) INT.(-)
30"	54"	90.0	90.0
36"		90.0	90.0
42"		90.0	90.0
48"		90.0	90.0
54"		90.0	90.0
60"		90.0	90.0
62"		90.0	90.0
30"	60"	90.0	90.0
36"		90.0	90.0
42"		90.0	90.0
48"		90.0	90.0
54"		90.0	90.0
60"		90.0	90.0
62"		90.0	90.0
30"	66"	90.0	90.0
36"		90.0	90.0
42"		90.0	90.0
48"		90.0	90.0
54"		90.0	90.0
59"		90.0	90.0
30"	72"	90.0	90.0
36"		90.0	90.0
42"		90.0	90.0
48"		83.6	90.0
54"		78.4	86.8
30"	76"	90.0	90.0
36"		86.1	90.0
42"		76.4	90.0
48"		69.7	84.5
51"		67.1	81.9

CLIPPED MULLIONS

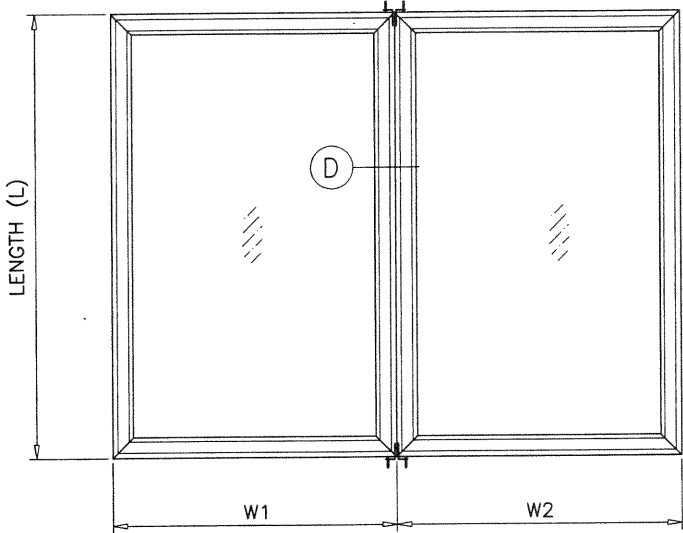

TYPICAL ELEVATION  
SIDE BY SIDE WINDOWS  
SIDE BY SIDE APPLIES TO TWO OR MORE WINDOWS

WIDTH (W) =  $\frac{W1 + W2}{2}$

NOTES:

- 1. USE CHART ON THIS SHEET FOR SIDE BY SIDE CONNECTION CAPACITY OF WINDOW MULLION.
- 2. FOR FIXED WINDOW CAPACITY SEE SHEET 2 OF 7.
- 3. LOWER VALUES FROM STEPS 1 OR 2 WILL APPLY TO ENTIRE SYSTEM.

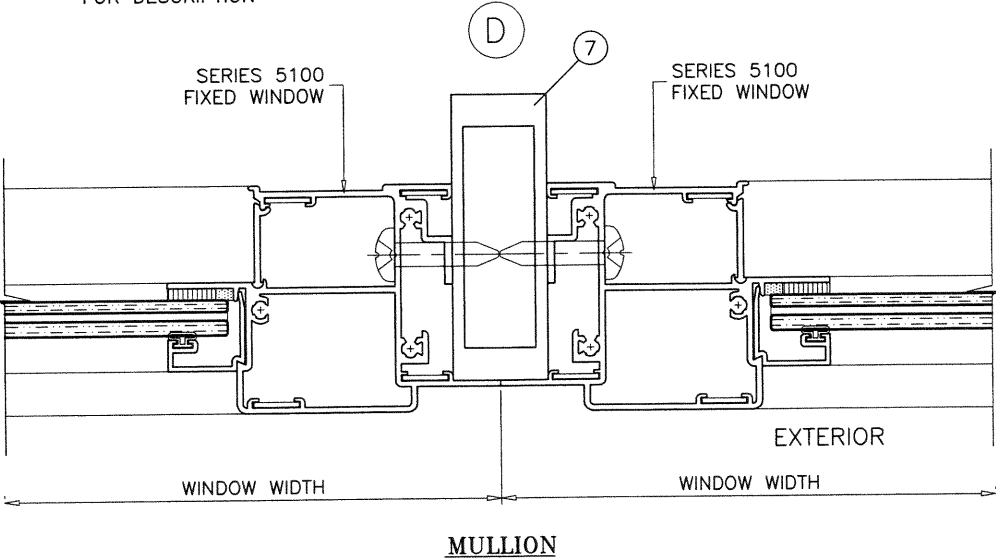
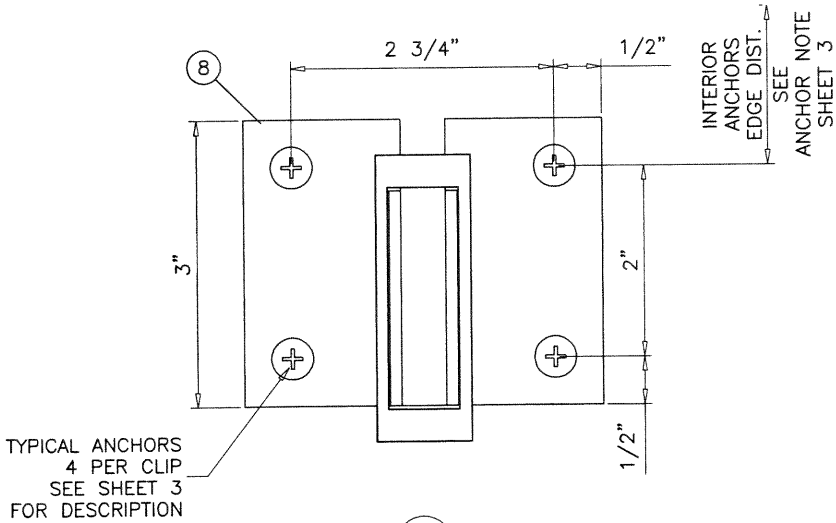

PRODUCT REVISED  
as complying with the Florida  
Building Code  
NOA-No. 20-1116.01  
Expiration Date: 09/22/2026  
By: *Manuel Perez*  
Miami-Dade Product Control

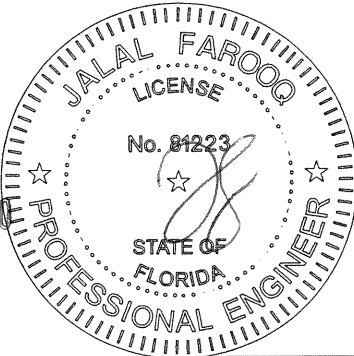

NOV 10 2026

**a f c**  
**AL-FAROOQ CORPORATION**  
ENGINEERS & PRODUCT DEVELOPMENT  
9360 SUNSET DRIVE, SUITE 220  
MIAMI, FLORIDA 33173  
TEL. (305) 264-8100 FAX. (305) 262-6978  
COMP-ANL\W11-15ESW

SERIES 5100 ALUMINUM FIXED WDW. (L.M.I.)  
**E.S. WINDOWS, LLC**  
3550 N.W. 49 STREET  
MIAMI, FL. 33142  
TEL. (305) 638-5151 FAX. (305) 638-5158

revisions:	no	date	by	description
	C	10.29.14		UPDATED TO 2014 FBC
	D	05.06.15		REV. PER RER COMMENTS
	E	06.14.16		EDITORIAL CHANGES
	F	11.01.17		UPDATED TO 2017 FBC
	G	11.05.20		UPDATED TO 2020 FBC

date: 03-22-11

scale: 1/2" = 1"

dr. by: TARIQ

chk. by:

drawing no.  
**W11-15**

sheet 7 of 7