



DEPARTMENT OF REGULATORY AND ECONOMIC RESOURCES (RER)
BOARD AND CODE ADMINISTRATION DIVISION

NOTICE OF ACCEPTANCE (NOA)

MIAMI-DADE COUNTY
PRODUCT CONTROL SECTION

11805 SW 26 Street, Room 208
Miami, Florida 33175-2474
T (786) 315-2590 F (786) 315-2599

www.miamidade.gov/economy

Overhead Door Corporation
2501 South State Hwy 121, Suite 200
Lewisville, TX 75067

SCOPE:

This NOA is being issued under the applicable rules and regulations governing the use of construction materials. The documentation submitted has been reviewed and accepted by Miami-Dade County RER-Product Control Section to be used in Miami Dade County and other areas where allowed by the Authority Having Jurisdiction (AHJ).

This NOA shall not be valid after the expiration date stated below. The Miami-Dade County Product Control Section (In Miami Dade County) and/or the AHJ (in areas other than Miami Dade County) reserve the right to have this product or material tested for quality assurance purposes. If this product or material fails to perform in the accepted manner, the manufacturer will incur the expense of such testing and the AHJ may immediately revoke, modify, or suspend the use of such product or material within their jurisdiction. RER reserves the right to revoke this acceptance, if it is determined by Miami-Dade County Product Control Section that this product or material fails to meet the requirements of the applicable building code.

This product is approved as described herein, and has been designed to comply with the Florida Building Code, including the High Velocity Hurricane Zone.

DESCRIPTION: Series 635 Steel Rolling Insulated Door up to 14'-0" Wide

APPROVAL DOCUMENT: Drawing No. **D-308232**, titled "Series 635, Rolling Fire Door 14' Miami-Dade County", sheets 1 and 2 of 2, dated 09/23/2009, with revision F dated 09/20/2013, prepared by Overhead Door Corporation, signed and sealed by Mark A. Sawicki, P.E., bearing the Miami-Dade County Product Control revision stamp with the Notice of Acceptance number and expiration date by the Miami-Dade County Product Control Section.

MISSILE IMPACT RATING: Large and Small Missile Impact Resistant

LABELING: A permanent label with the manufacturer's name or logo, manufacturing address, model/series number, the positive and negative design pressure rating, indicate impact rated if applicable, installation instruction drawing reference number, approval number (NOA), the applicable test standards, and the statement reading 'Miami-Dade County Product Control Approved' is to be located on the door's side track, bottom angle, or inner surface of a panel.

LIMITATION: This door has not been tested for air infiltration.

RENEWAL of this NOA shall be considered after a renewal application has been filed and there has been no change in the applicable building code negatively affecting the performance of this product.

TERMINATION of this NOA will occur after the expiration date or if there has been a revision or change in the materials, use, and/or manufacture of the product or process. Misuse of this NOA as an endorsement of any product, for sales, advertising or any other purposes shall automatically terminate this NOA. Failure to comply with any section of this NOA shall be cause for termination and removal of NOA.

ADVERTISEMENT: The NOA number preceded by the words Miami-Dade County, Florida, and followed by the expiration date may be displayed in advertising literature. If any portion of the NOA is displayed, then it shall be done in its entirety.

INSPECTION: A copy of this entire NOA shall be provided to the user by the manufacturer or its distributors and shall be available for inspection at the job site at the request of the Building Official.

This NOA **revises NOA # 18-1217.10** and consists of this page 1 and evidence pages E-1 and E-2, as well as approval document mentioned above.

The submitted documentation was reviewed by **Sifang Zhao, P.E.**



S.Z.

01/28/2021

NOA No. 20-1130.10
Expiration Date: December 02, 2024
Approval Date: January 28, 2021
Page 1

Overhead Door Corporation

NOTICE OF ACCEPTANCE: EVIDENCE SUBMITTED

1. Evidence submitted under previous NOA's

A. DRAWINGS “Submitted under NOA # 14-0822.06”

1. Drawing No. **D-308232**, titled “Series 635, Rolling Fire Door 14’ Miami-Dade County”, sheets 1 and 2 of 2, dated 09/23/2009, with revision F dated 09/20/2013, prepared by Overhead Door Corporation, signed and sealed by Mark A. Sawicki, P.E.

B. TESTS “Submitted under NOA # 11-0211.06”

1. Test report on Tensile Test per ASTM E8-08 of stainless steel, prepared by Hurricane Engineering, Inc, Test Report No. **HETI-11-T112**, dated 05/10/2011, signed and sealed by Rafael E. Droz-Seda, P.E.
2. Test reports on 1) Uniform Static Air Pressure Test, Loading per FBC, TAS 202-94
2) Large Missile Impact Test per FBC, TAS 201-94
3) Cyclic Wind Pressure Loading per FBC, TAS 203-94
4) Forced Entry Test, per FBC, TAS 202-94
5) Tensile Test per ASTM E8,
Along with marked-up drawings and installation diagram of Series/Model 635 Rolling Fire Doors, prepared by Architectural Testing, Inc., Test Report No. **89469.01-109-18**, dated 05/26/2009, with Revision 1 dated 10/14/2009, signed and sealed by Michael D. Stremmel, P.E. “Submitted under NOA # 09-0826.06”
3. Test report on Salt Exposure Fog of G30, G40 & G90 Coupons per ASTM B-117, prepared by Environmental Testing Laboratory, Inc., Test Report No. **9100550287**, dated 03/13/2006, signed by Brady Richard. “Submitted under NOA # 05-1003.19”
4. Test report No. **3061869-001r1** on Surface Burning characteristics per ASTM E84 on slats insulated with 2 lb polyurethane foam, prepared by Intertek, dated 07/13/2004 and signed by J. Tanner. “Submitted under NOA # 05-1003.21”
5. Test report No. **17042-120730** of Ignition Properties per ASTM D1929 on Polyurethane Foam insulation, prepared by Omega Point Laboratories, dated 09/12/2004, signed and sealed by W. E. Fifth, P.E. “Submitted under NOA # 05-1003.21”

C. CALCULATIONS “Submitted under NOA # 09-0826.06”

1. Wall fastener calculations for Drawing D-308232-14’ wide 635 Series Rolling Doors for 65 psf, sheets 1 through 6 of 6, dated 08/21/2009, prepared by Overhead Door Corporation, signed and sealed by LeRoy G. Krupke, P.E.

D. QUALITY ASSURANCE

1. Miami-Dade Department of Regulatory and Economic Resources (RER)



Sifang Zhao, P.E.
Product Control Examiner
NOA No. 20-1130.10
Expiration Date: December 02, 2024
Approval Date: January 28, 2021

NOTICE OF ACCEPTANCE: EVIDENCE SUBMITTED

E. MATERIAL CERTIFICATIONS

1. None.

F. STATEMENTS “Submitted under NOA # 18-0801.12

1. Statement letter of code conformance to the 6th edition (2017) FBC issued by Overhead Door Corporation, dated 07/23/2018, signed and sealed by Mark A. Sawicki, P.E.

“Submitted under NOA # 14-0822.06”

2. Statement letter of code conformance to the 5th edition (2014) FBC issued by Overhead Door Corporation, dated 08/19/2014, signed and sealed by Mark A. Sawicki, P.E.

“Submitted under NOA # 09-0826.06”

3. Statement letter of code conformance to FBC 2007 and no financial interest issued by Overhead Door Corporation, dated 08/21/2009, signed and sealed by LeRoy G. Krupke, P.E.

2. New evidence submitted

A. DRAWINGS

1. None.

B. TESTS

1. None.

C. CALCULATIONS

1. None.

D. QUALITY ASSURANCE

1. Miami-Dade Department of Regulatory and Economic Resources (RER)

E. MATERIAL CERTIFICATIONS

1. None.

F. STATEMENTS

1. Statement letter of code conformance to the FBC 7th Edition (2020), and manufactures products remain unchanged from the existing NOA drawings, issued by Overhead Door Corporation, dated 11/10/2020, signed and sealed by David L. Monsour, P.E.



Sifang Zhao, P.E.
Product Control Examiner
NOA No. 20-1130.10
Expiration Date: December 02, 2024
Approval Date: January 28, 2021

NOTES

1. (-W/L) = NEGATIVE WINDLOAD
(+W/L) = POSITIVE WINDLOAD
2. WALL ANGLES MAY BE WELDED TO STEEL JAMB.
USE MIN 60XX ELECTRODE
SEE SHEET 2 FOR WELD DETAIL
3. RATED DESIGN LOAD ± 65 PSF.
4. CURTAIN MATERIAL: ASTM A-653 (30KSI MIN YIELD) OR
SS 304 (42KSI MIN YIELD).
GUIDE MATERIAL: ASTM A-36
5. CURTAIN MATERIAL SHALL BE GALVANIZED ACCORDING
TO ASTM A-653 TO G40 (MINIMUM).
6. THE DOOR MUST BE INSTALLED WITH THE TENSION WHEEL
FACING THE INSIDE OF THE BUILDING.
7. SLIDE BOLTS MUST BE ENGAGED AND CHAIN MUST BE
HOOKED WHEN HURRICANE WINDS ARE ANNOUNCED
8. WINDLOCK MATERIAL: LOW CARBON CAST STEEL, GRADE 70-46
(485-250) PER ASTM A27. MIN TENSILE 70-KSI MIN YIELD
36-KSI. MIN ELONG 22%
9. WINDLOCKS ATTACHED TO EACH SLAT (CONTINUOUS)
10. RIVET SPECIFICATIONS:
1/4" DIAMETER RIVET, MINIMUM 1006 LOW-CARBON STEEL
11. OPERATING (ROLL-UP) MECHANISM IS NOT INCLUDED IN THIS
APPROVAL. IT MUST BE CERTIFIED BY AN INDEPENDANT
TESTING AGENCY, IF REQUIRED.

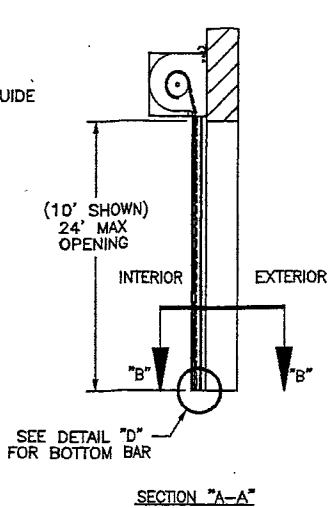
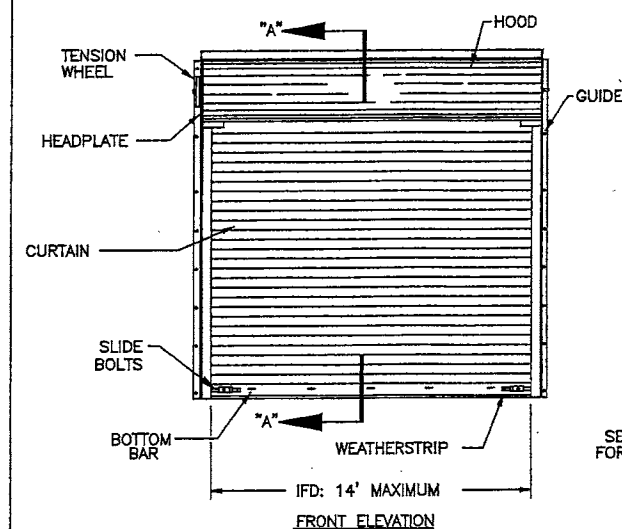
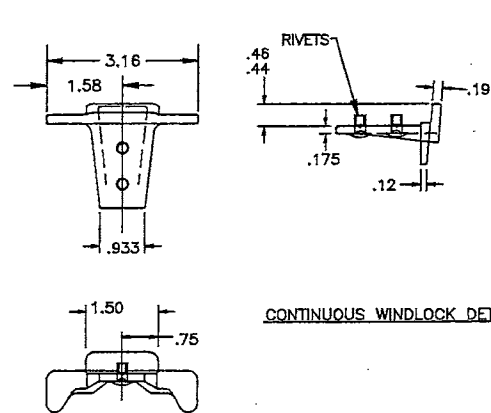

HOT ROLLED ANGLES

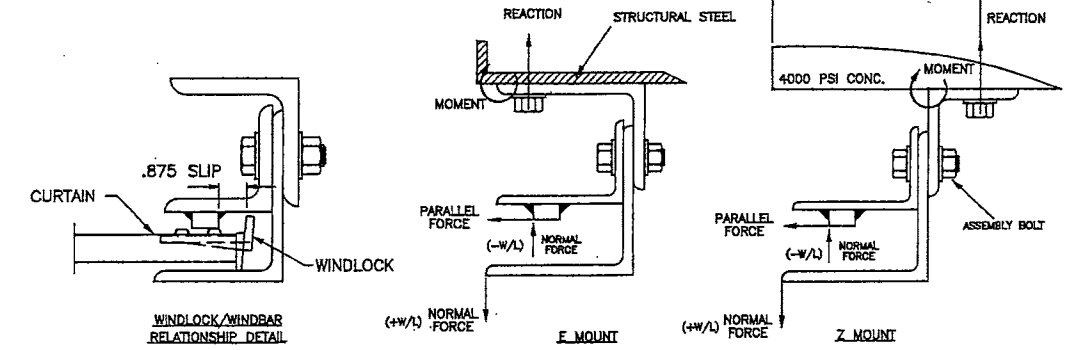

REVISIONS				
REV	DESCRIPTION	DATE	APPROVAL	
501635	D REV PER ER	7/10/12	MS	
502235	E REV PER ER	7/18/13	MS	
502222	F REV PER ER	9/20/13	MS	

JAMB LOAD SUMMARY TABLE		
LBS/FT DOOR HEIGHT	(E-MOUNT) LOADS	(Z-MOUNT) LOADS
REACTION	3442	5012
NORMAL	455	455
PARALLEL	1003	1003

FASTENER SUMMARY TABLE			
	ASSEMBLY BOLT	WALL BOLT STEEL JAMB	* CONCRETE JAMB
F-265	5/8" GRADE 5, 18" O.C.	1/2" GRADE 5, 12" O.C.	5/8", 4" EMB POWERS WEDGE BOLT, OR 5/8" 4" EMB HILTI KWIK BOLT 3" O.C.

* 4000 PSI MINIMUM AND 6" EDGE DISTANCE FOR ANCHORS
NOTE: FOR DETAILS ON WELDING GUIDES TO STEEL JAMBS SEE SHEET 2.

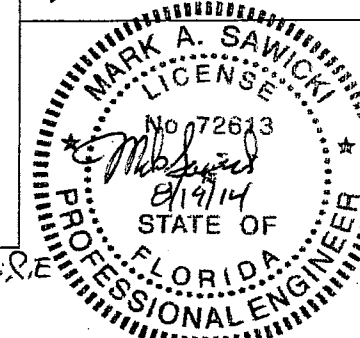

PRODUCT REVISED
as complying with the Florida Building Code
NOA-No. 20-1130.10
Expiration Date 12/02/2024

By *[Signature]*
Miami-Dade Product Control

PRODUCT RENEWED
as complying with the Florida Building Code
Acceptance No 14-0822.06
Expiration Date 12/2/2019
By *[Signature]*
Miami-Dade Product Control

OVERHEAD DOOR CORPORATION
2501 SOUTH STATE HWY 121 BUSINESS
LEWISVILLE, TX 75067
LeROY G. KRUPKE, P.E. #36580

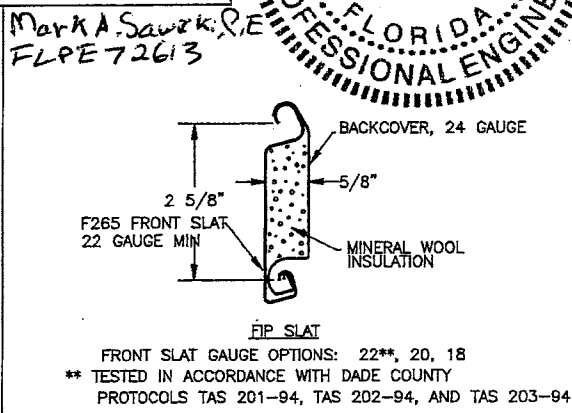
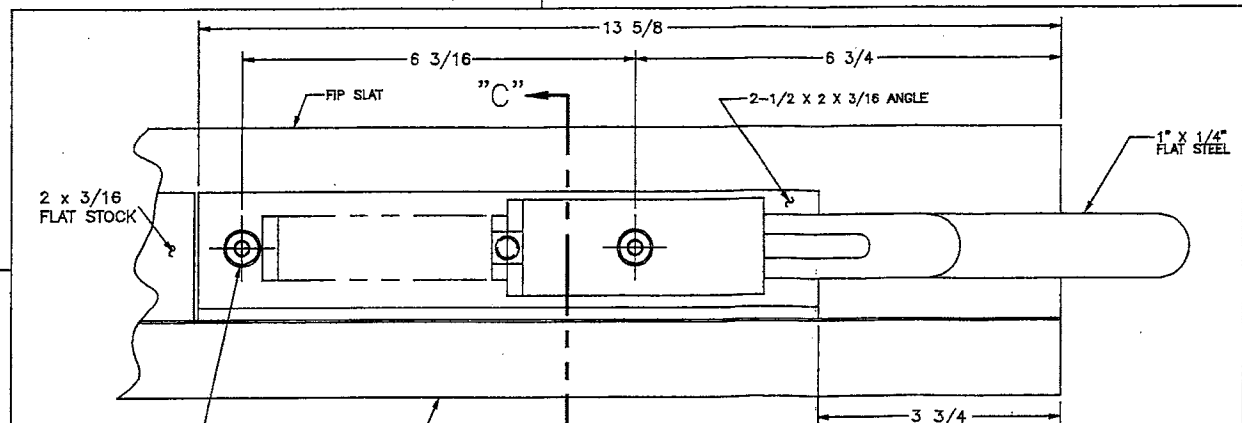
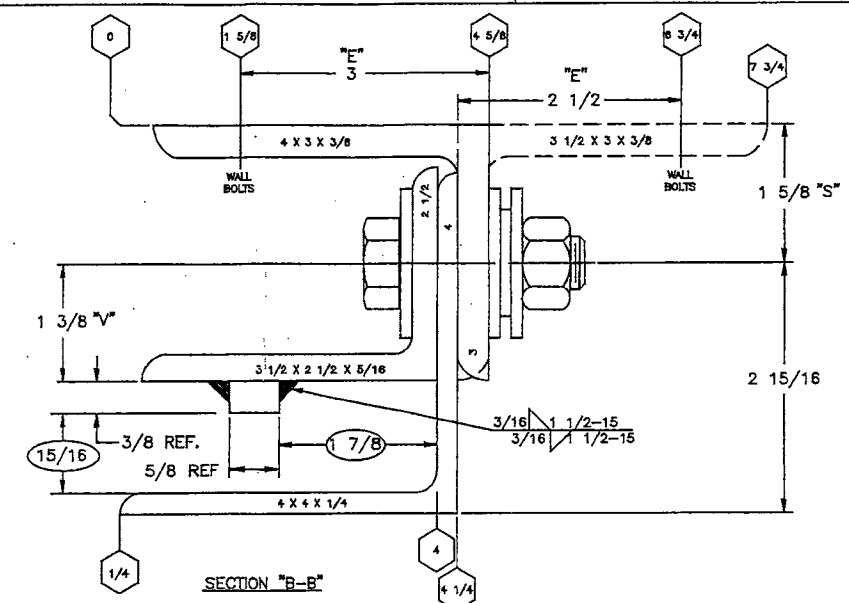

THE DRAWINGS AND ALL OTHER INFORMATION CONTAINED HEREIN ARE THE CONFIDENTIAL AND PROPRIETARY PROPERTY OF OVERHEAD DOOR CORPORATION AND ITS AFFILIATED COMPANIES. THIS DRAWING AND INFORMATION, IN WHOLE OR IN PART, MAY NOT BE COPIED IN ANY MANNER OR DISCLOSED TO ANYONE WITHOUT THE PRIOR WRITTEN CONSENT OF OVERHEAD DOOR CORPORATION. NO DISCLOSURE OF ANY OF THIS DRAWING OR INFORMATION IS INTENDED TO OPERATE AS A LICENSE OR AUTHORIZATION TO USE IT FOR ANY PURPOSE WITHOUT THE SPECIFIC WRITTEN CONSENT OF OVERHEAD DOOR CORPORATION.									
TOLERANCES UNLESS OTHERWISE SPECIFIED		FINISH		MATERIAL		DATE		DRAWING TITLE	
HOLE DIAMETER	UNDER .251 +.004/- .003	WHOLE NUMBERS:	$\pm .25$	LEWISVILLE, TEXAS	NAME	DATE	DRAWING TITLE	SERIES 635,	
.251 TO .500 +.006/- .003	X	$\pm .1$		DRAWN BY:	D WARNER	2/26/09	ROLLING FIRE DOOR	14' MIAMI-DADE COUNTY	
OVER .500 +.008/- .003	XX	$\pm .03$		CHECKED BY:	M SAWICKI	8/24/09	DRAWING NUMBER	D-308232	
FRACTIONS	XXX	$\pm .010$		APPROVED BY:	S FOENG	9/23/09	SCALE	NONE	SHEET 1 OF 2
ANGLES:	$\pm .5^\circ$								
REF DWG	USED ON								

1. REFER TO DRAWING 308672--0001 FOR TAG DETAILS.
2. FASTENER FOR TAG IS P/N 080276-1004(STEEL DRIVE SCREW). TAG WILL BE MOUNTED IN THE MIDDLE OF THE BOTTOM BAR.

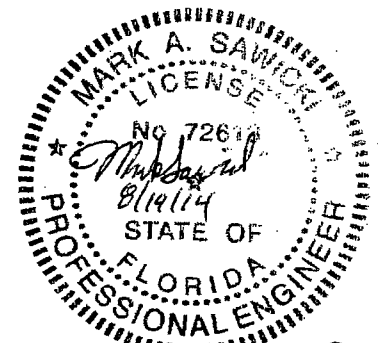

Mark A. Sawicki, P.E.
FL PE72613

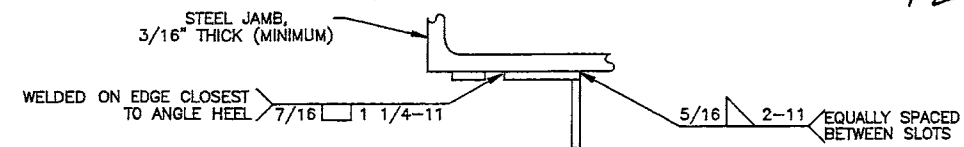

TOP VIEW

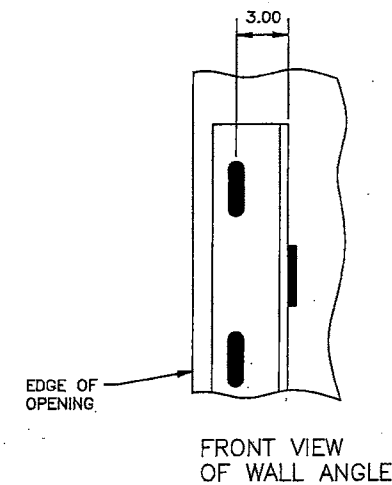

DETAILS FOR WELDING "E" GUIDES TO STEEL JAMBS

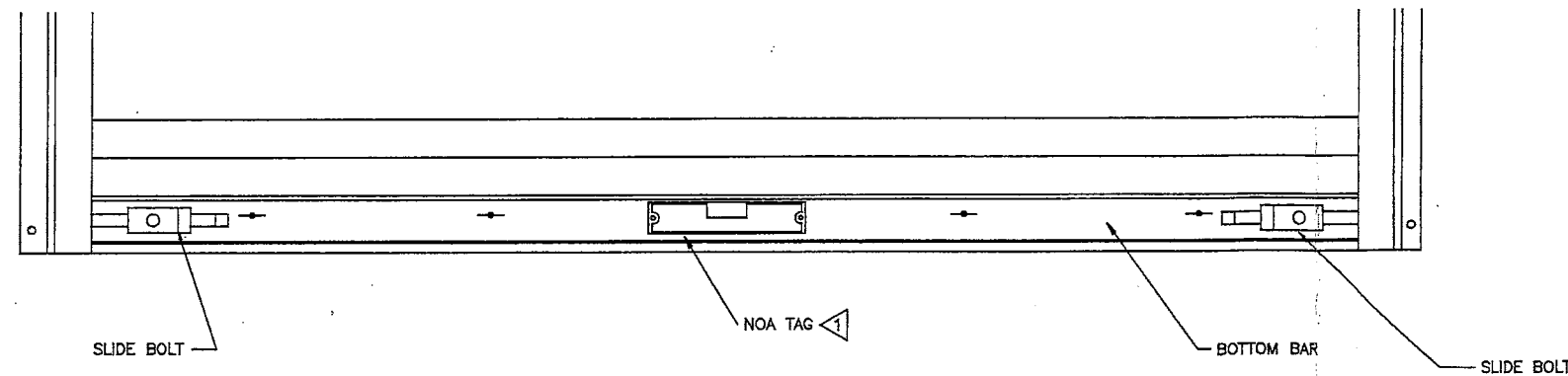

DETAIL "E" 
SCALE: 4/1

PRODUCT REVISED
as complying with the Florida
Building Code

NOA-No. 20-1130.10

Expiration Date 12/02/2024

By Miami-Dade Product Control



PRODUCT RENEWED
as complying with the Florida
Building Code

Acceptance No 14-0322.06
Expiration Date 12/2/2019

By [Signature]
Miami Dade Product Control

OVERHEAD DOOR CORPORATION
2501 SOUTH STATE HWY 121 BUSINESS
LEWISVILLE, TX 75067
LeROY G. KRUPKE, P.E. #36580

THE DRAWINGS AND ALL OTHER INFORMATION CONTAINED HEREIN ARE THE CONFIDENTIAL AND PROPRIETARY PROPERTY OF OVERHEAD DOOR CORPORATION AND ITS AFFILIATED COMPANIES. THIS DRAWING AND INFORMATION, IN WHOLE OR IN PART, MAY NOT BE COPIED IN ANY MANNER OR DISCLOSED TO ANYONE WITHOUT THE PRIOR WRITTEN CONSENT OF OVERHEAD DOOR CORPORATION. NO DISCLOSURE OF ANY OF THIS DRAWING OR INFORMATION IS INTENDED TO OPERATE AS A LICENSE OR AUTHORIZATION TO USE IT FOR ANY PURPOSE WITHOUT THE SPECIFIC WRITTEN CONSENT OF OVERHEAD DOOR CORPORATION.

THE DRAWINGS AND ALL OTHER INFORMATION CONTAINED HEREIN ARE THE CONFIDENTIAL AND PROPRIETARY PROPERTY OF OVERHEAD DOOR CORPORATION AND ITS AFFILIATED COMPANIES. THIS DRAWING OR INFORMATION IN WHOLE OR IN PART MAY NOT BE COPIED IN ANY MANNER OR DISCLOSED TO ANYONE WITHOUT THE PRIOR WRITTEN CONSENT OF OVERHEAD DOOR CORPORATION. NO DISCLOSURE OF ANY OF THIS DRAWING OR INFORMATION IS INTENDED TO OPERATE AS A LICENSE OR AUTHORIZATION TO USE IT FOR ANY PURPOSE WITHOUT THE SPECIFIC WRITTEN CONSENT OF OVERHEAD DOOR CORPORATION.											
		TOLERANCES UNLESS OTHERWISE SPECIFIED		FINISH 		The Genuine, The Original, 		NAME D WARNER		DATE 2/26/09	
HOLE DIAMETER		WHOLE NUMBERS:		UNIT OF MEASURE		MATERIAL:		CHECKED BY M SAWICKI		DRAWING TITLE SERIES 635, ROLLING FIRE DOOR 14' MIAMI-DADE COUNTY	
UNDER .251 +.004/- .003		X ± .1		N/A				8/24/09			
251 TO .500 +.006/- .003		XX ± .03						APPROVED BY S FOENG		DRAWING NUMBER D-308232	
OVER .500 +.008/- .003		XXX ± .010						9/23/09		SCALE: NONE SHEET 2 OF 2	
FRACTIONS		ANGLES:									
± 1/16		± .5°									
NAME Y14-100 AND Y14-5 APPLY DIMENSIONS OTHERWISE SPECIFIED DIMENSIONS ARE IN U.S. CUSTOMARY UNITS.		DIFF DWG		USED ON							