



DEPARTMENT OF REGULATORY AND ECONOMIC RESOURCES (RER)
BOARD AND CODE ADMINISTRATION DIVISION

NOTICE OF ACCEPTANCE (NOA)

MIAMI-DADE COUNTY
PRODUCT CONTROL SECTION

11805 SW 26 Street, Room 208

Miami, Florida 33175-2474

T (786) 315-2590 F (786) 315-2599

www.miamidade.gov/economy

International Impact Building Products, LLC
5900 Australian Avenue, Suite #300
West Palm Beach, FL 33407

SCOPE:

This NOA is being issued under the applicable rules and regulations governing the use of construction materials. The documentation submitted has been reviewed and accepted by Miami-Dade County RER -Product Control Section to be used in Miami Dade County and other areas where allowed by the Authority Having Jurisdiction (AHJ).

This NOA shall not be valid after the expiration date stated below. The Miami-Dade County Product Control Section (In Miami Dade County) and/or the AHJ (in areas other than Miami Dade County) reserve the right to have this product or material tested for quality assurance purposes. If this product or material fails to perform in the accepted manner, the manufacturer will incur the expense of such testing and the AHJ may immediately revoke, modify, or suspend the use of such product or material within their jurisdiction. RER reserves the right to revoke this acceptance, if it is determined by Miami-Dade County Product Control Section that this product or material fails to meet the requirements of the applicable building code.

This product is approved as described herein and has been designed to comply with the Florida Building Code, including the High Velocity Hurricane Zone.

DESCRIPTION: Series "Titan 120" Aluminum Sliding Glass Door w/ reinforcements-SMI

APPROVAL DOCUMENT: Drawing No. **W11-48 Rev F**, titled "Series Titan 120 Alum Sliding Glass Door (S.M.I.)", sheets 1 through 8 of 8, prepared by AL-Farooq Corporation, dated 09/07/11 and last revised on 11/25/20, signed and sealed by Jalal Farooq, P.E., bearing the Miami-Dade County Product Control Revision stamp with the Notice of Acceptance number and expiration date by the Miami-Dade County Product Control Section.

MISSILE IMPACT RATING: Small Missile Impact Resistant

Limitations:

1. The frame area of alternate size unit shall not exceed the frame area= **220.92** ft² of the tested approved unit per FBC 2411.3.2.4 (i) (1).
2. See sheet **2** for Design Pressure Ratings Vs sizes, Std or HP Reinforcing, Glass types and anchor types.
3. Detail **F** (Astragal consists of jamb item #3 and adapter item # 9) is limited to three panels configurations XXO, OXO and OXX only.
4. Single clip at Side Jamb required, can be at exterior or interior side (see detail in sheet 6).

LABELING: Each unit shall bear a permanent label with the manufacturer's name or logo, city, state and series and following statement: "Miami-Dade County Product Control Approved", noted herein.

RENEWAL of this NOA shall be considered after a renewal application has been filed and there has been no change in the applicable building code negatively affecting the performance of this product.

TERMINATION of this NOA will occur after the expiration date or if there has been a revision or change in the materials, use, and/or manufacture of the product or process. Misuse of this NOA as an endorsement of any product, for sales, advertising or any other purposes shall automatically terminate this NOA. Failure to comply with any section of this NOA shall be cause for termination and removal of NOA.

ADVERTISEMENT: The NOA number preceded by the words Miami-Dade County, Florida, and followed by the expiration date may be displayed in advertising literature. If any portion of the NOA is displayed, then it shall be done in its entirety.

INSPECTION: A copy of this entire NOA shall be provided to the user by the manufacturer or its distributors and shall be available for inspection at the job site at the request of the Building Official.

This NOA **revises** NOA # **18-0725.13** and consists of this page 1 and evidence pages E-1, E-2, E-3 & E-4, as well as approval document mentioned above.

The submitted documentation was reviewed by **Ishaq I. Chanda, P.E.**



Ishaq I. Chanda

NOA No. 20-1202.13
Expiration Date: August 26, 2024
Approval Date: January 28, 2021
Page 1

NOTICE OF ACCEPTANCE: EVIDENCE SUBMITTED

1. Evidence submitted under previous approvals

A. DRAWINGS (submitted under files referenced below)

1. Manufacturer's drawings and sections.
2. Drawing No. **W11-48 Rev D**, titled "Series Titan 100 Alum Sliding Glass Door (S.M.I.)", sheets 1 through 8 of 8, prepared by AL-Farooq Corporation, dated 09/07/11 and last revised on SEP 17, 2014, signed and sealed by Javad Ahmad, P.E.

B. TESTS (submitted under files #11-1115.04/# 09-0127.15)

1. Test reports on 1) Air Infiltration Test, per TAS 202-94
 - 2) Uniform Static Air Pressure Test, Loading per TAS 202-94
 - 3) Water Resistance Test, per TAS 202-94.
 - 4) Forced Entry Test per FBC 2411.3.2.1 and TAS202-94.
 - 5) Small Missile Impact Test, per TAS 201-94
 - 6) Cyclic Wind Pressure Loading, per TAS 203-94

Along with marked-up drawings and installation diagram of an Aluminum Sliding Glass Door, prepared by Hurricane Testing Laboratory, Inc., Test Report No(s). **HTL-0171-0713-07 (specimen #4)**, dated 08/01/08, signed and sealed by Vinu Abraham, P.E, issued to Plaza Door Co (Now known as International Impact Products, LLC)

Note: This test report has been revised and a copy received on July 28, 2009. Also, an addendum letter dated June 18, 2009 has been issued by HTL, signed & sealed by Vinu Abraham, P.E.

2. Additional test report No. **HTL-0171-0713-07 (specimen #5, 5A & 5B)** dated 08/01/08, per TAS 202, 201/203-94 (LMI/SMI), issued by Hurricane Testing Lab, signed & sealed by Vinu Abraham, P.E.

C. CALCULATIONS

1. Anchor verification calculations and structural analysis, complying with FBC 2014, prepared by Al Farooq Corporation, dated JUL 23, 2014, signed and sealed by Javad Ahmad, P.E.
2. Glazing complies w/ ASTM E-1300-02, -04 & -09.

D. QUALITY ASSURANCE

1. Miami Dade Department of Regulatory and Economic Resources (RER).

E. MATERIAL CERTIFICATIONS

1. Notice of Acceptance No. **11-0624.01** issued to DuPont DeNeumours, Inc. for their "Butacite PVB Interlayer", expiring on 12/11/16.
2. Material properties data sheet of PolyOne Geon vinyl Flexible glazing gasket material extruded by Melt point Inc.

Ishaq I. Chanda

Ishaq I. Chanda, P.E.
Product Control Unit Supervisor
NOA No. 20-1202.13
Expiration Date: August 26, 2024
Approval Date: January 28, 2021

NOTICE OF ACCEPTANCE: EVIDENCE SUBMITTED

F. STATEMENTS

1. Statement letter dated 07/10/14, compliance to FBC2014 (**5th edition**) and No financial interest, prepared by Al Farooq Corporation, signed and sealed by Javad Ahmad, P.E.
2. Statement letter dated 11/16/11 compliance to FBC2010/FBC 2007, prepared by Al Farooq Corporation, signed and sealed by Javad Ahmad, P.E. (submitted under files #11-1115.04/ # 09-0127.15).
3. Statement letter dated 04/09/09, issued by Plaza Doors of all assets sold to Impact Building Products, signed by Roy Elwell, president Plaza Door (original in file # 09-0127.14)
4. Statement letter dated 04/09/09, issued by Impact Building Products of all assets purchased from Plaza Doors, signed by Michael Fry, Managing Partner, International Impact Building Products (original in file #09-0127.14)
5. Laboratory compliance, as a part of above test reports.

G. OTHER

1. This NOA **revises & renews** NOA # 11-1115.04, expiring 08/26/19.
2. Bill of Sales Assignment and Loan Purchase agreement between National City Bank and International Impact Building Products.

2. Evidence submitted under previous approvals.

A. DRAWINGS

1. Drawing No. **W11-48 Rev E**, titled "Series Titan 120 Alum Sliding Glass Door (S.M.I.)", sheets 1 through 8 of 8, prepared by AL-Farooq Corporation, dated 09/07/11 and last revised on MAR 27, 2018, signed and sealed by Javad Ahmad, P.E.

B. TESTS

1. None.

C. CALCULATIONS

1. Anchor verification calculations and structural analysis, complying with FBC-2017 (**6th Edition**), prepared by Al Farooq Corporation, dated MAR 27, 2018, signed and sealed by Javad Ahmad, P.E.

D. QUALITY ASSURANCE

1. Miami Dade Department of Regulatory and Economic Resources (RER).

E. MATERIAL CERTIFICATIONS

1. Notice of Acceptance No. **16-1117.01** issued to Kuraray America, Inc. (former E.I. DuPont De Nemours & Co., Inc.) for "Trofosil, ultra clear, clear & color **PVB Interlayer**", expiring on 07/08/19.

F. STATEMENTS

1. Statement letter of conformance to **FBC 6th Edition (2017)** and of no financial interest, prepared by Al Farooq Corporation, dated 03/27/18, signed and sealed by Javad Ahmad, P.E.
2. Statement of lab compliance, as part of test report.

G. OTHER

1. This NOA **revises** #14-0724.09, expiring 08/26/19.

Ishaq I. Chanda

Ishaq I. Chanda, P.E.
Product Control Unit Supervisor
NOA No. 20-1202.13
Expiration Date: August 26, 2024
Approval Date: January 28, 2021

NOTICE OF ACCEPTANCE: EVIDENCE SUBMITTED

3. Evidence submitted under previous approval

A. DRAWINGS

1. Drawing No. **W11-48 Rev E**, titled “Series Titan 120 Alum Sliding Glass Door (S.M.I.)”, sheets 1 through 8 of 8, prepared by AL-Farooq Corporation, dated 09/07/11 and last revised on MAR 27, 2018, signed and sealed by Javad Ahmad, P.E.

B. TESTS

1. None.

C. CALCULATIONS

1. None.

D. QUALITY ASSURANCE

1. Miami Dade Department of Regulatory and Economic Resources (RER).

E. MATERIAL CERTIFICATIONS

1. None.

F. STATEMENTS

1. Statement letter of conformance to **FBC 6th Edition (2017)** and of no financial interest, prepared by Al Farooq Corporation, dated 07/16/18, signed and sealed by Javad Ahmad, P.E.
2. Statement of lab compliance, as part of test report.

G. OTHER

1. This NOA **renews NOA # 18-0412.02**, expiring 08/26/24.

4. New Evidence submitted

A. DRAWINGS

1. Drawing No. **W11-48 Rev D**, titled “Series Titan 100 Alum Sliding Glass Door (S.M.I.)”, sheets 1 through 8 of 8, prepared by AL-Farooq Corporation, dated 09/07/11 and last revised on SEP 17, 2014, signed and sealed by Javad Ahmad, P.E.

B. TESTS

1. None.

C. CALCULATIONS

1. Anchor verification calculations and structural analysis, complying with FBC-2020 (**7th Edition**), prepared by Al Farooq Corporation, dated 11/25/20 signed and sealed by Javad Ahmad, P.E.

Ishaq I. Chanda

Ishaq I. Chanda, P.E.
Product Control Unit Supervisor
NOA No. 20-1202.13
Expiration Date: August 26, 2024
Approval Date: January 28, 2021

International Impact Building Products, LLC

NOTICE OF ACCEPTANCE: EVIDENCE SUBMITTED

D. QUALITY ASSURANCE

1. Miami Dade Department of Regulatory and Economic Resources (RER).

E. MATERIAL CERTIFICATIONS

1. Notice of Acceptance No. **19-0305.02** issued to **Kuraray America, Inc.** for their “**Trosifol® Ultraclear, Clear and Color PVB Glass Interlayers**”, expiring on 07/08/24.
2. Material properties data sheet of PolyOne Geon vinyl Flexible glazing gasket material extruded by Melt point Inc.

F. STATEMENTS

1. Statement letter of conformance to **FBC 7th Edition (2020)** and of no financial interest, prepared by Al Farooq Corporation, dated 11/25/20, signed and sealed by Jalal Farooq, P.E.
2. Statement of lab compliance, as part of test report.

G. OTHER

1. This NOA **revises NOA # 18-0725.13**, expiring 08/26/24.

Ishaq I. Chanda

Ishaq I. Chanda, P.E.
Product Control Unit Supervisor
NOA No. 20-1202.13
Expiration Date: August 26, 2024
Approval Date: January 28, 2021

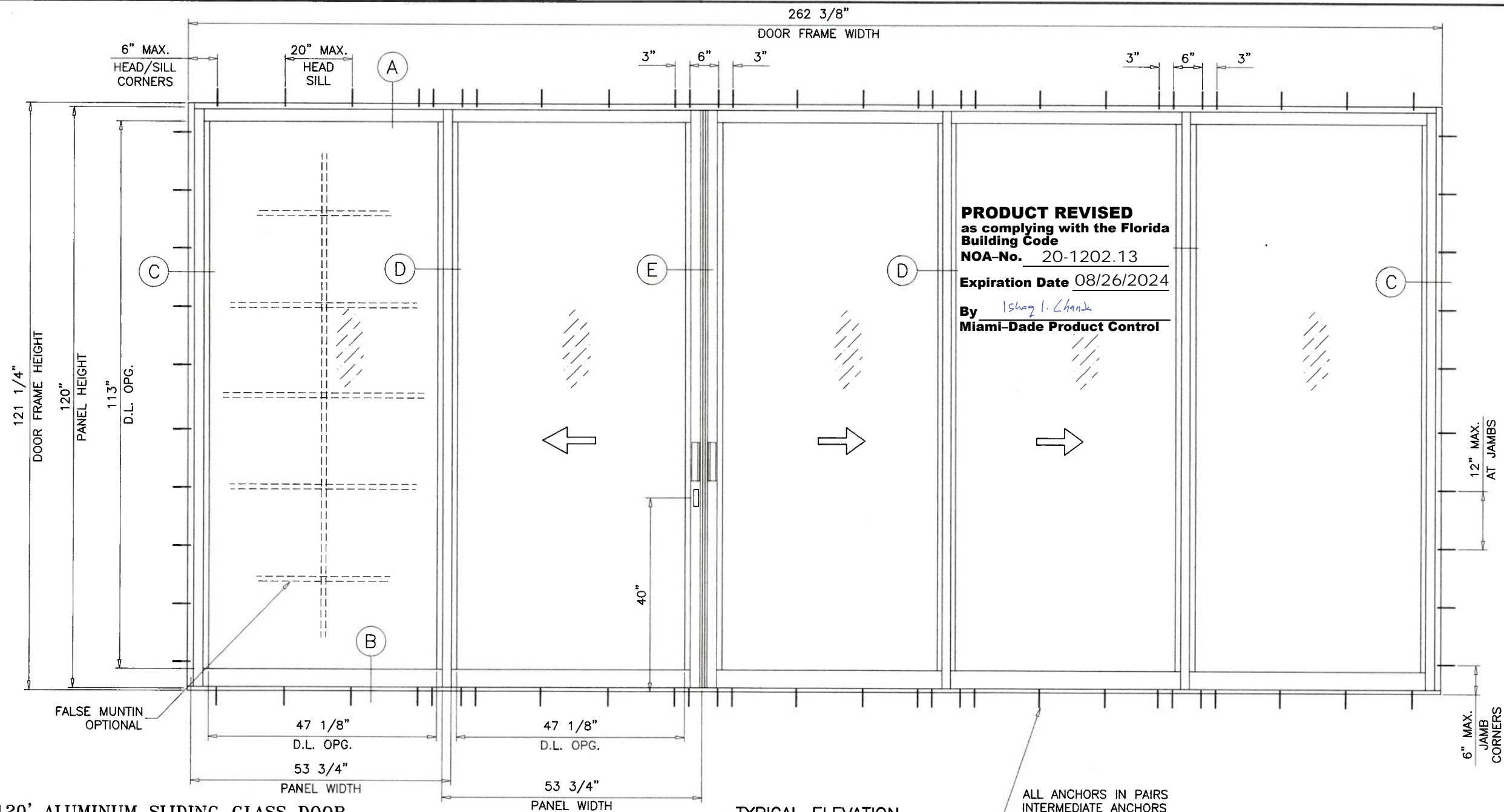

SERIES 'TITAN 120' ALUMINUM SLIDING GLASS DOOR

DESIGN LOAD RATING FOR DOORS TO BE AS PER CHART SHOWN ON SHEET 2.

THIS PRODUCT HAS BEEN DESIGNED AND TESTED TO COMPLY WITH THE REQUIREMENTS OF THE 2017 (6TH EDITION)/2020 (7TH EDITION) FLORIDA BUILDING CODE INCLUDING HIGH VELOCITY HURRICANE ZONE (HVHZ).

1BY OR 2BY WOOD BUCKS & BUCK FASTENERS BY OTHERS, MUST BE DESIGNED AND INSTALLED ADEQUATELY TO TRANSFER APPLIED PRODUCT LOADS TO THE BUILDING STRUCTURE.

ANCHORS SHALL BE CORROSION RESISTANT, SPACED AS SHOWN ON DETAILS AND INSTALLED PER MANUF'S INSTRUCTIONS. SPECIFIED EMBEDMENT TO BASE MATERIAL SHALL BE BEYOND WALL DRESSING OR STUCCO.

A LOAD DURATION INCREASE IS USED IN DESIGN OF ANCHORS INTO WOOD ONLY.

ALL SHIMS TO BE HIGH IMPACT, NON-METALLIC AND NON-COMPRESSIBLE.

MATERIALS INCLUDING BUT NOT LIMITED TO STEEL/METAL SCREWS, THAT COME INTO CONTACT WITH OTHER DISSIMILAR MATERIALS SHALL MEET THE REQUIREMENTS OF THE 2017/2020 FLORIDA BLDG. CODE & ADOPTED STANDARDS.

THIS PRODUCT APPROVAL IS GENERIC AND DOES NOT PROVIDE INFORMATION FOR A SITE SPECIFIC PROJECT, I.E. LIFE SAFETY OF THIS PRODUCT, ADEQUACY OF STRUCTURE RECEIVING THIS PRODUCT AND SEALING AROUND OPENING FOR WATER INFILTRATION RESISTANCE ETC. CONDITIONS NOT SHOWN IN THIS DRAWING ARE TO BE ANALYZED SEPARATELY, AND TO BE REVIEWED BY BUILDING OFFICIAL.

DESIGN LOADS SHOWN ARE BASED ON 'ALLOWABLE STRESS DESIGN (ASD)'.

DAYLITE OPENINGS:
D.L.O. HEIGHT = PANEL HEIGHT - 7.000"
D.L.O. WIDTH = PANEL WIDTH - 6.625"
DOOR HEIGHT = PANEL HEIGHT + 1.250"

THESE DOORS ARE RATED FOR SMALL MISSILE IMPACT.
MIAMI-DADE COUNTY APPROVED IMPACT RESISTANT SHUTTERS
REQUIRED FOR INSTALLATIONS UP TO 30 FT. OF GRADE.
SHUTTERS NOT REQD. FOR INSTALLATIONS ABOVE 30 FT. OF GRADE.

**LAMINATED GLASS
SMALL MISSILE IMPACT**

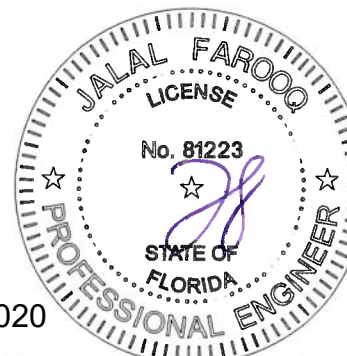

Sealed: 11/25/2020

AL-FAROOQ CORPORATION
ENGINEERS & PRODUCT DEVELOPMENT
9360 SUNSET DRIVE, SUITE 220
MIAMI, FLORIDA 33173
TEL. (305) 264-8100 FAX. (305) 262-6978
(C.A.N. 3538)

SERIES 'TITAN 120' ALUM SLIDING GLASS DOOR (S.M.I.)
INTERNATIONAL IMPACT BUILDING PRODUCTS, LLC
d/b/a PLAZA DOOR
5900 AUSTRALIAN AVE. SUITE #3
WEST PALM BEACH, FL 33407
TEL. (561) 578-5450 FAX. (561) 578-5460

no	date	by	description
C	07.11.14		UPDATED TO 2014 FBC
D	09.17.14		REV. PER PER COMMENTS
E	01.26.18		UPDATED TO 2017 FBC
F	11.05.20		UPDATED TO 2020 FBC

date: 09-07-11
scale: 1/2"=1'-0"
dr. by: TARIQ
chk. by:

drawing no.
W11-48
sheet 1 of 8

COMP-ANL W11-48PD

DESIGN LOAD CAPACITY - PSF							
PANEL WIDTH INCHES	DOOR FRAME HEIGHT INCHES	STD. REINFORCING GLASS TYPES 'A' OR 'B'		HP REINFORCING GLASS TYPE 'B' (HI-RISE ADAPTER)			
		ANCHORS 'A', 'B' OR 'C'		ANCHORS 'A'		ANCHORS 'B' OR 'C'	
		EXT. (+)	INT. (-)	EXT. (+)	INT. (-)	EXT. (+)	INT. (-)
36	97-1/4	90.0	90.0	100.0	120.0	100.0	120.0
42		90.0	90.0	100.0	120.0	100.0	120.0
48		90.0	90.0	100.0	113.5	100.0	120.0
52		90.0	90.0	96.7	96.7	100.0	120.0
54		90.0	90.0	97.2	116.6	97.2	116.6
60		87.5	87.5	87.5	104.9	87.5	104.9
36	103-1/4	90.0	90.0	100.0	120.0	100.0	120.0
42		90.0	90.0	100.0	120.0	100.0	120.0
48		90.0	90.0	100.0	113.5	100.0	120.0
52		90.0	90.0	96.7	96.7	100.0	120.0
54		90.0	90.0	97.2	116.6	97.2	116.6
60		87.5	87.5	87.5	104.9	87.5	104.9
36	109-1/4	90.0	90.0	100.0	120.0	100.0	120.0
42		90.0	90.0	100.0	120.0	100.0	120.0
48		90.0	90.0	100.0	113.5	100.0	120.0
52		90.0	90.0	96.7	96.7	100.0	120.0
54		89.0	89.0	97.2	116.6	97.2	116.6
60		89.0	89.0	97.2	111.3	97.2	116.6
36	115-1/4	90.0	90.0	100.0	120.0	100.0	120.0
42		90.0	90.0	100.0	120.0	100.0	120.0
48		90.0	90.0	100.0	113.5	100.0	120.0
52		90.0	90.0	96.7	96.7	100.0	120.0
54		89.0	89.0	97.2	111.3	97.2	116.6
60		89.0	89.0	97.2	111.3	97.2	116.6
36	121-1/4	90.0	90.0	100.0	120.0	100.0	120.0
42		90.0	90.0	100.0	120.0	100.0	120.0
48		90.0	90.0	100.0	113.5	100.0	120.0
52		90.0	90.0	96.7	96.7	100.0	120.0
54		89.0	89.0	97.2	111.3	97.2	116.6
60		89.0	89.0	97.2	111.3	97.2	116.6

DOOR HEIGHT AND WIDTH SIZE MUST COMPLY
EGRESS REQUIREMENTS PER FBC.

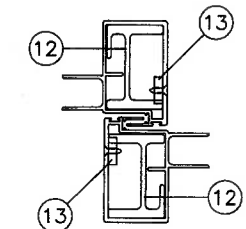

STD. REINF. INTERLOCK

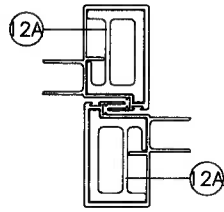

HP REINF. INTERLOCK

NOTE:
GLASS CAPACITIES ON THIS SHEET ARE
BASED ON ASTM E1300-09 (3 SEC. GUSTS)
AND FLORIDA BUILDING COMMISSION
DECLARATORY STATEMENT DCA05-DEC-219

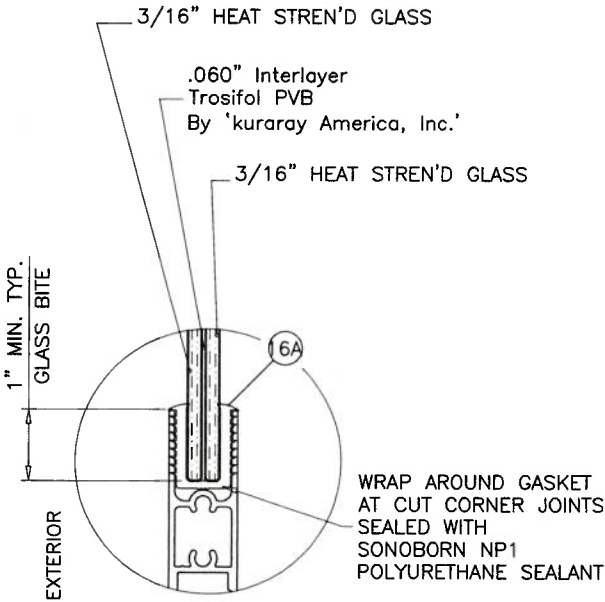

GLASS TYPE 'A'

7/16" OVERALL LAMINATED GLASS

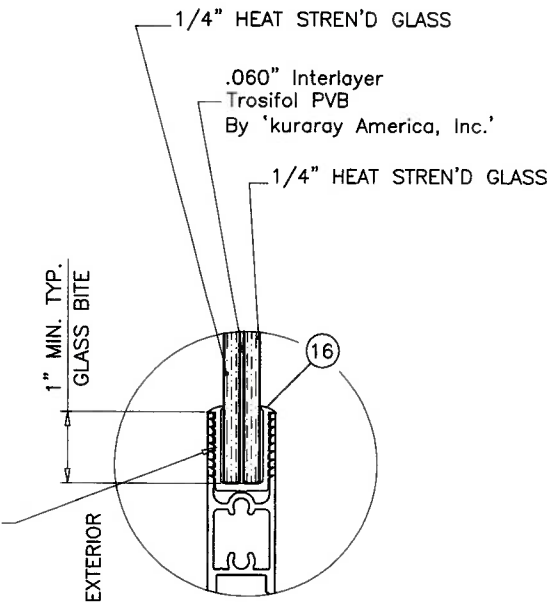

GLASS TYPE 'B'

9/16" OVERALL LAMINATED GLASS

GLAZING OPTIONS

PRODUCT REVISED
as complying with the Florida
Building Code
NOA-No. 20-1202.13
Expiration Date 08/26/2024
By Ishaq I. Chande
Miami-Dade Product Control

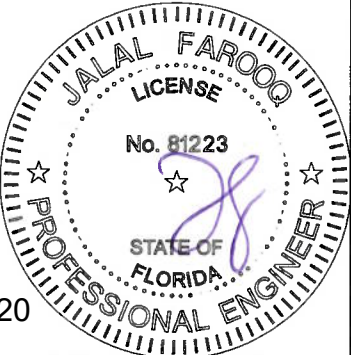

Sealed: 11/25/2020

afcc

AL-FAROOQ CORPORATION
ENGINEERS & PRODUCT DEVELOPMENT
9360 SUNSET DRIVE, SUITE 220
MIAMI, FLORIDA 33173 (C.A.N. 3538)
TEL. (305) 264-8100 FAX. (305) 262-6978

SERIES 'TITAN 120' ALUM SLIDING GLASS DOOR (S.M.I.)

INTERNATIONAL IMPACT BUILDING PRODUCTS, LLC
d/b/a PLAZA DOOR
5900 AUSTRALIAN AVE. SUITE #3
WEST PALM BEACH, FL 33407
TEL. (561) 578-5450 FAX. (561) 578-5460

no	date	by	description
C	07.11.14		UPDATED TO 2014 FBC
D	09.17.14		REV. PER PER COMMENTS
E	01.26.18		UPDATED TO 2017 FBC
F	11.05.20		UPDATED TO 2020 FBC

date:	09-07-11
scale:	1/2"=1'-0"
dr. by:	TARIQ
chk. by:	

drawing no.	W11-48
sheet	2 of 8

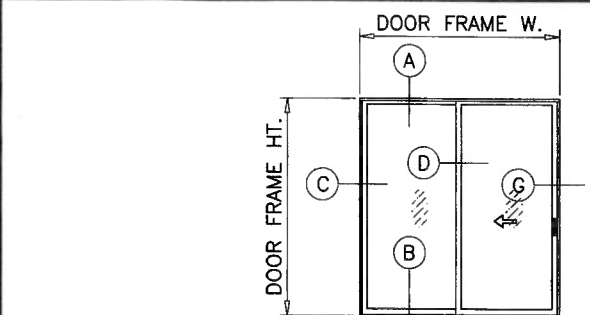

OX (SHOWN)
XO (REVERSE)
XX

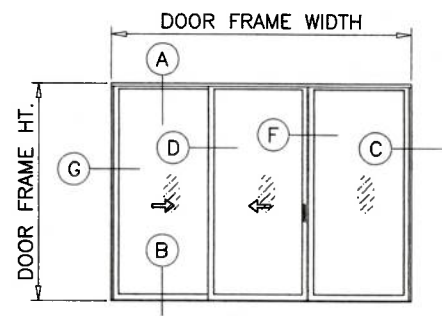

OXX
OXO
XXO (SHOWN)

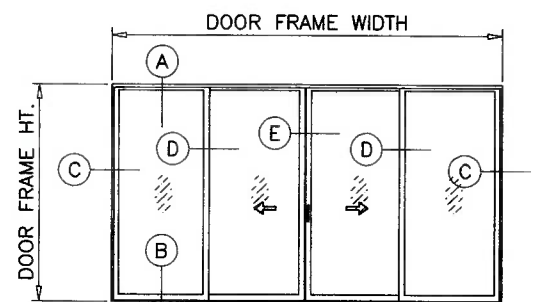

OXXO (SHOWN)
OXXX
XXXX

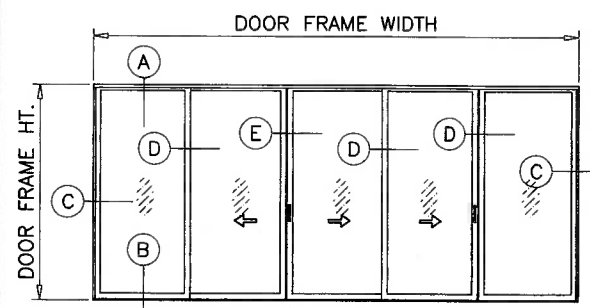

OXXXO (SHOWN)

APPROVED CONFIGURATIONS

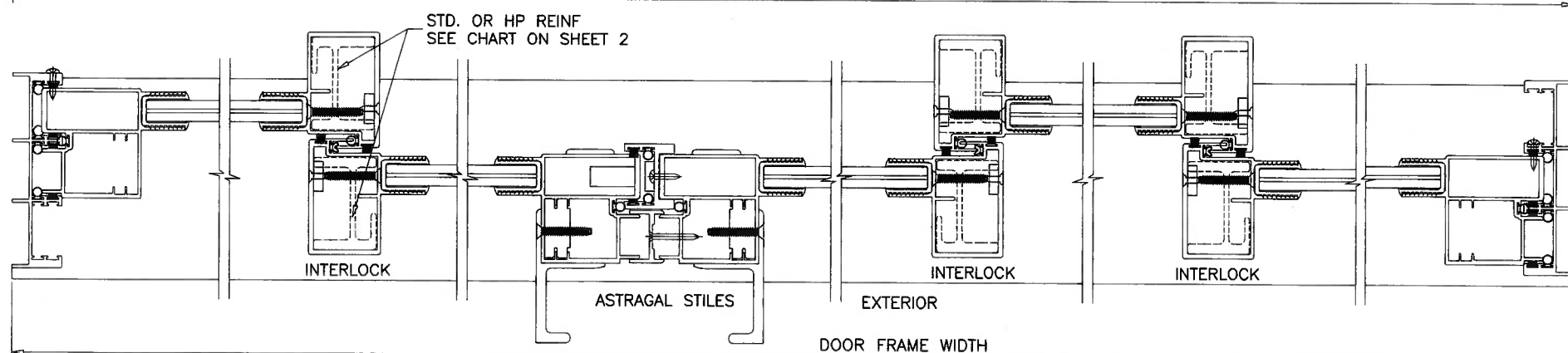
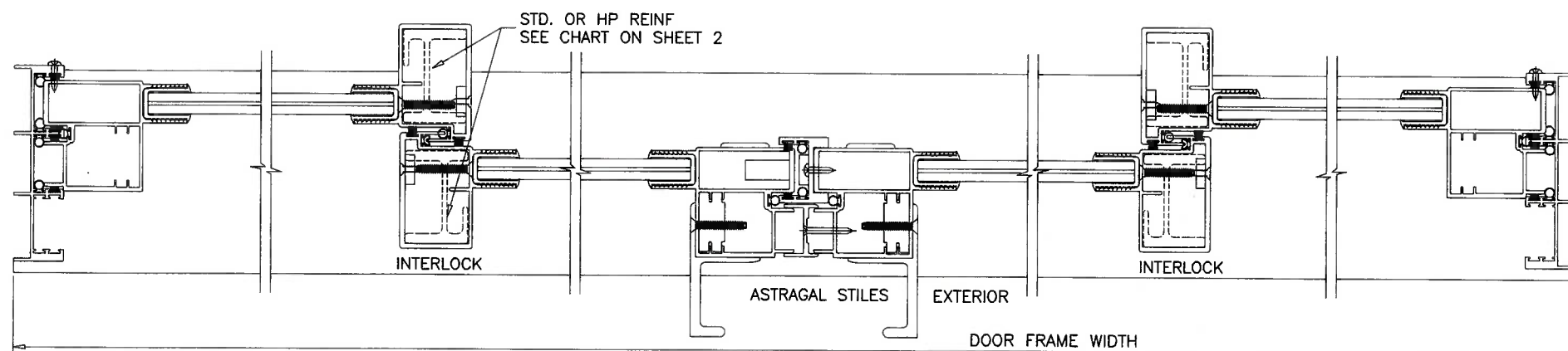
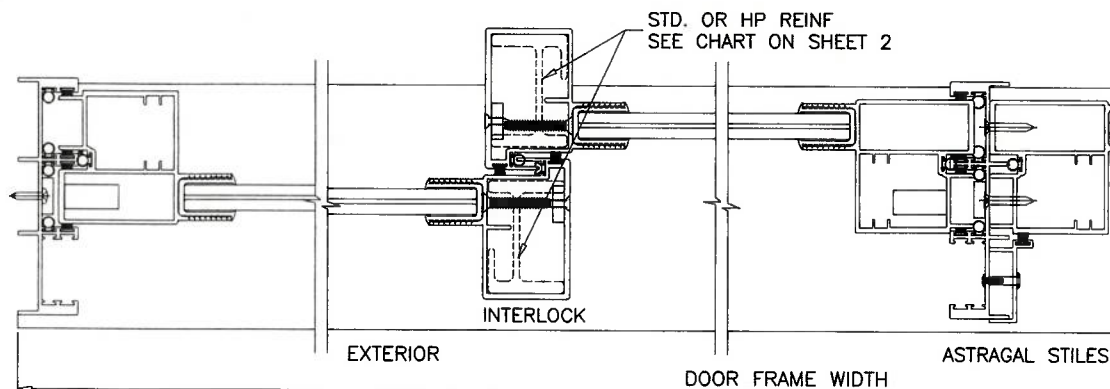
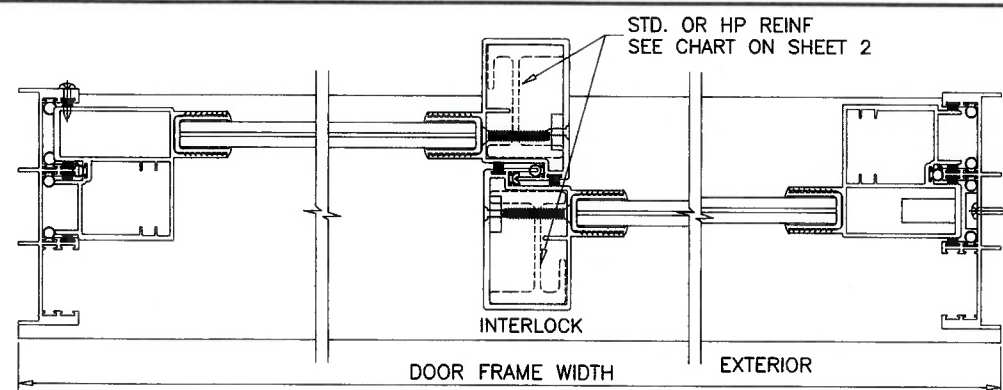

NOTE:
CONFIGURATIONS SHOWN FOR ILLUSTRATION PURPOSE ONLY
(SEE APPLICABLE ANCHOR INSTALLATIONS IN SHEETS 4 & 5)

PRODUCT REVISED
as complying with the Florida
Building Code
NOA-No. 20-1202.13

Expiration Date 08/26/2024

By *Ishaq I. Chande*
Miami-Dade Product Control

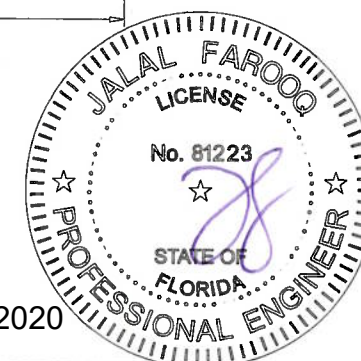

Sealed: 11/25/2020

af c
AL-FAROOQ CORPORATION
ENGINEERS & PRODUCT DEVELOPMENT
9360 SUNSET DRIVE, SUITE 220
MIAMI, FLORIDA 33173 (C.A.N. 3538)
TEL. (305) 264-8100 FAX. (305) 262-6978
COMP-ANL W11-48PD

SERIES TITAN 120" ALUM SLIDING GLASS DOOR (S.M.I.)
INTERNATIONAL IMPACT BUILDING PRODUCTS, LLC
d/b/a PLAZA DOOR
5900 AUSTRALIAN AVE. SUITE #3
WEST PALM BEACH, FL 33407
TEL. (561) 578-5450 FAX. (561) 578-5460

revisions:	no.	date	by	description
	C	07.11.14		NO CHANGE THIS SHEET
	D	09.17.14		REV. PER RER COMMENTS
	E	01.26.18		UPDATED TO 2017 FBC
	F	11.05.20		UPDATED TO 2020 FBC

date:	09-07-11
scale:	-
dr. by:	TARIQ
chk. by:	

drawing no.
W11-48
sheet 3 of 8

PRODUCT REVISED
as complying with the Florida
Building Code
NOA-No. 20-1202.13
Expiration Date 08/26/2024
By Ishaq I. Chande
Miami-Dade Product Control

ITEM	PART #	QUANTITY	DESCRIPTION	MATERIAL	MANF./SUPPLIER/REMARKS
1	PDC-009	1	FRAME HEAD	6063-T6	-
2	PDC-012	1	FRAME SILL	6063-T6	-
3	PDC-010	2	FRAME JAMB	6063-T6	-
4	PDC-058	1/ PANEL	PANEL TOP RAIL	6063-T6	-
5	PDC-059	1/ PANEL	PANEL BOTTOM RAIL	6063-T6	-
6	PDC-060	1/ PANEL	JAMB/LOCK STILE	6063-T6	-
7	PDC-061	1/ PANEL	INTERLOCK STILE	6063-T6	-
8	PDC-002	AS REQD.	ASTRAGAL STILE	6063-T6	-
9	PDC-067	AS REQD.	ADAPTER	6063-T6	-
10	PDC-022	AS REQD.	SCREEN ASTRAGAL	6063-T6	-
11	PDC-041	AS REQD.	HAND RAIL	6063-T6	-
12	PDC-062	1/ PANEL	STD. INTERLOCK STILE REINFORCEMENT	6063-T6	-
12A	PDC-099	1/ PANEL	HP INTERLOCK STILE REINFORCEMENT	6063-T6	-
13	PDC-092	2/ PANEL	INTERLOCK REINFORCEMENT, 12"	6063-T6	-
14	PDC-093	1/ PANEL	STILE REINFORCEMENT, LENGTH = PANEL HT. - 18"	6063-T6	-
15	PDC-085	1	HI-RISE ADAPTER	6063-T6	-
16	2-270-0	AS REQD.	GLAZING GASKET (X-1842) (9/16" GLASS)	FLEXIBLE PVC	MELTPOINT PLASTICS
16A	2-271-0	AS REQD.	GLAZING GASKET (X-1842) (7/16" GLASS)	FLEXIBLE PVC	MELTPOINT PLASTICS
17	3-310-0	2/ MOV. PANEL	ADJUSTABLE ROLLER ASSEMBLY ALUMINUM HOUSING, DELRIN TIRE, ST. STEEL BEARING	-	IIBP
18	2-322-0	-	DEADLOCK #1847-02 SS	-	ADAMS RITE
19	2-351-0	-	LOCK ESCUTCHEON #4430	-	ADAMS RITE
20	3-001-0	-	LOCK KEEPER	-	IIBP
21	3-008-0	-	TRACK RAIN PAN	-	IIBP
22	3-009-0	-	H.P. WEATHER TAB	-	IIBP
23	2-400-0	AS REQD.	.270 WIDE POLY-BOND FINSEAL #PB-8425-2211-0	-	SCHLEGAL
24	2-402-0	AS REQD.	.270 WIDE POLY-BOND WOOLPILE #PB-7525-6011-6	-	SCHLEGEL
25	2-407-0	AS REQD.	.270 WIDE POLY-BOND FINSEAL #PB-7531-6011-2	-	SCHLEGAL
26	2-222-0	AS REQD.	BULB W'STRIPPING (EV-277)	-	ULTRAFAB
27	2-025-0	-	#10-24 X 1/4" PFH UC SMS	-	AT 2" FROM ENDS & 14" O.C.
28	2-038-0	-	#8-32 X 1-1/2" MS	-	AT 6" FROM ENDS & 14" O.C.
29	2-060-0	-	#8-32 X 5/8" ALUMINUM SEX BOLTS	-	AT 6" FROM ENDS & 14" O.C.
30	2-010-0	-	#12 X 1-1/4" PPH SS SMS	-	1 PER DOOR ROLLER
31	2-040-0	-	#8 X 1" FH SMS	-	2 PER 12" REINF. BAR
32	2-007-0	-	#14 X 1-1/4" PH SMS	-	2 PER DOOR PANEL CORNERS
33	2-019-0	-	#8 X 1/2" PH SMS	-	AT 3" FROM ENDS & 18" O.C.
34	2-069-0	-	#8 X 1-1/4" SMS	-	AT 3" FROM ENDS & 18" O.C.
35	2-027-0	-	#10 X 1-1/4" MS TYPE F FH	-	AT 6" FROM ENDS & 12" O.C.
36	2-042-0	-	#8 X 3/4" PH SMS	-	AT 6" FROM ENDS & 18" O.C.
37	2-022-0	-	#10 X 1-1/4" FH SMS	-	AT 6" FROM ENDS & 14" O.C.
39	2-027-0	1	#10 X 1-1/4" MS TYPE F FH	-	(1) AT 9" FROM BOTTOM
40	-	AS REQD.	JAMB SHEAR CLIP, 3" LONG MIN. OR CONTINUOUS	6063-T6	-

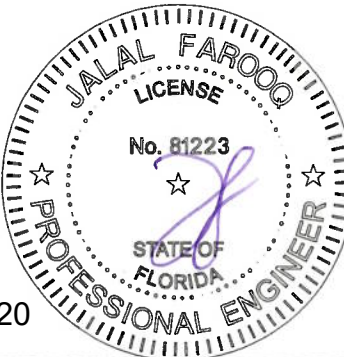

Sealed: 11/25/2020

afC
AL-FAROOQ CORPORATION
ENGINEERS & PRODUCT DEVELOPMENT
9360 SUNSET DRIVE, SUITE 220
MIAMI, FLORIDA 33173 (C.A.N. 3538)
TEL. (305) 264-8100 FAX. (305) 262-6978
COMP-ANL\W11-48PD

SERIES 'TITAN 120' ALUM SLIDING GLASS DOOR (S.M.I.)
INTERNATIONAL IMPACT BUILDING PRODUCTS, LLC
d/b/a PLAZA DOOR
5900 AUSTRALIAN AVE. SUITE #3
WEST PALM BEACH, FL 33407
TEL. (561) 578-5450 FAX. (561) 578-5460

revisions:	no.	date	by	description
	C	07.11.14		NO CHANGE THIS SHEET
	D	09.17.14		REV. PER PER COMMENTS
	E	01.26.16		UPDATED TO 2017 FBC
	F	11.05.20		UPDATED TO 2020 FBC

date:	09-07-11
scale:	3/8" = 1"
dr. by:	TARIQ
chk. by:	

drawing no.	W11-48
sheet	4 of 8

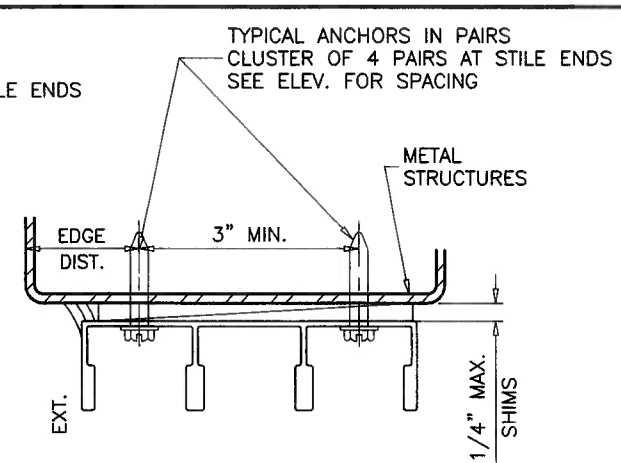
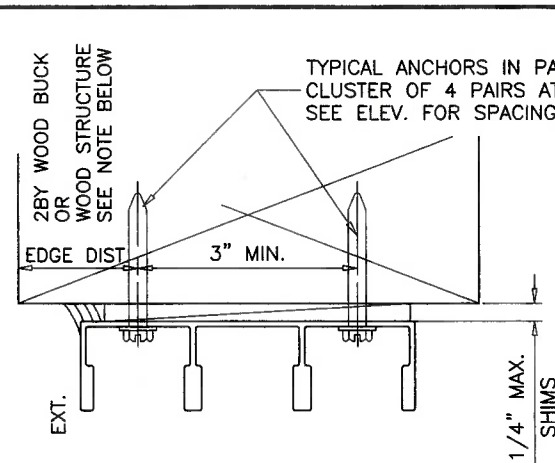
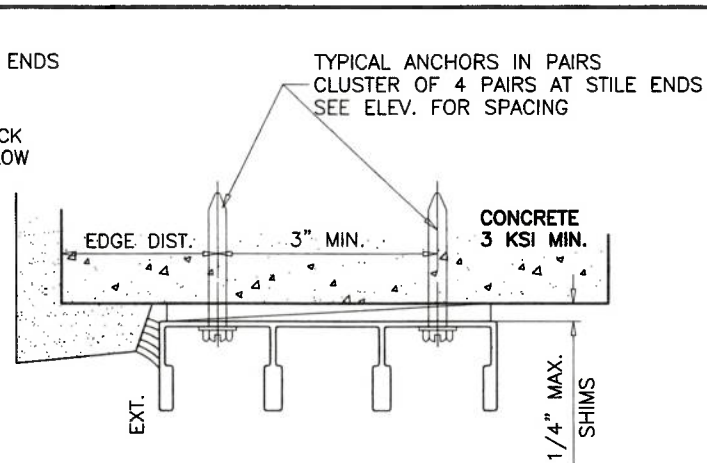
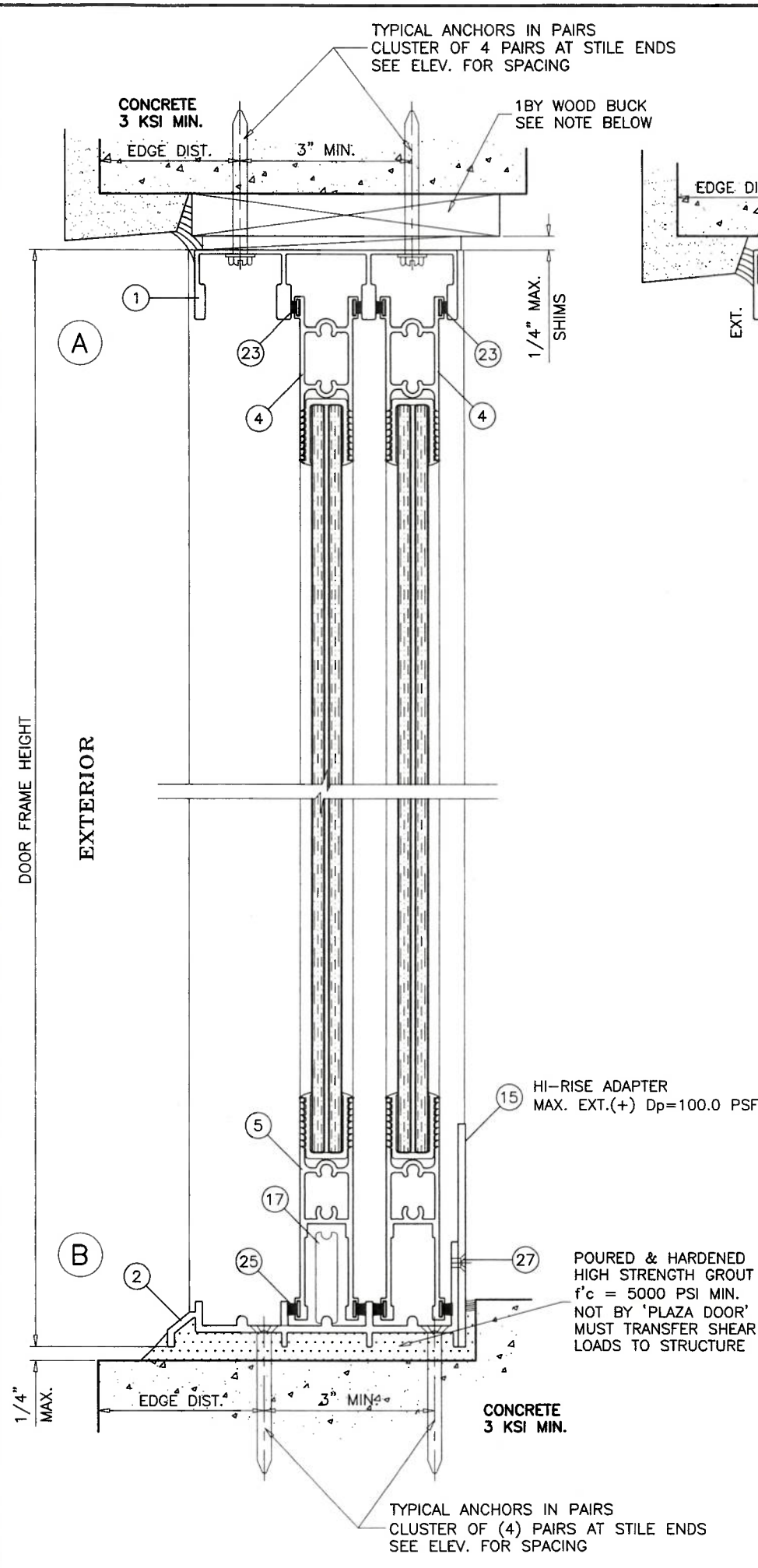

PRODUCT REVISED
as complying with the Florida
Building Code
NOA-No. 20-1202.13
Expiration Date 08/26/2024
By Ishag I. Chank
Miami-Dade Product Control

1BY OR 2BY WOOD BUCKS AND METAL STRUCTURE NOT BY 'PLAZA DOOR'
MUST SUSTAIN LOADS IMPOSED BY GLAZING SYSTEM
AND TRANSFER THEM TO THE BUILDING STRUCTURE.

TYPICAL ANCHORS: SEE ELEV. FOR SPACING

TYPE 'A'- 1/4\" DIA. ULTRACON+ BY 'DEWALT' (Fu=164 KSI, Fy=148 KSI)
INTO 2BY WOOD BUCKS OR WOOD STRUCTURES
1-1/2\" MIN. PENETRATION INTO WOOD (HEAD/JAMBS)

THRU 1BY BUCKS INTO CONC. OR BLOCKS
1-1/4\" MIN. EMBED INTO CONCRETE (HEAD/JAMBS)
1-1/2\" MIN. EMBED INTO GROUT FILLED-BLOCKS (JAMBS)

TYPE 'B'- 1/4\" DIA. ULTRACON+ BY 'DEWALT' (Fu=164 KSI, Fy=148 KSI)
DIRECTLY INTO CONC. OR BLOCKS
1-1/2\" MIN. EMBED INTO CONCRETE (HEAD/SILL)
2\" MIN. EMBED INTO CONC. OR FILLED-BLOCKS (JAMBS)

TYPE 'C'- 1/4\" DIA. TEKS OR SELF DRILLING SCREWS (GRADE 5 CRS)
INTO MIAMI-DADE COUNTY APPROVED MULLIONS
OR
INTO METAL STRUCTURES (HEAD/JAMBS)
(3) THREADS MIN. TO EXTEND BEYOND METAL THICKNESS
ALUMINUM: 1/8\" THK. MIN. (6063-T5 MIN.)
STEEL: 1/8\" THK. MIN. (Fy = 36 KSI MIN.)
(STEEL IN CONTACT WITH ALUMINUM TO BE PLATED OR PAINTED)

TYPICAL EDGE DISTANCE

INTO CONCRETE AND BLOCKS = 2-1/2\" MIN.
INTO WOOD STRUCTURE = 1\" MIN.
INTO METAL STRUCTURE = 3/4\" MIN.

WOOD AT HEAD OR JAMBS SG = 0.55 MIN.
CONCRETE AT HEAD, SILL OR JAMBS f'c = 3000 PSI MIN.
C-90 GROUT FILLED-BLOCK AT JAMBS f'm = 2000 PSI MIN.

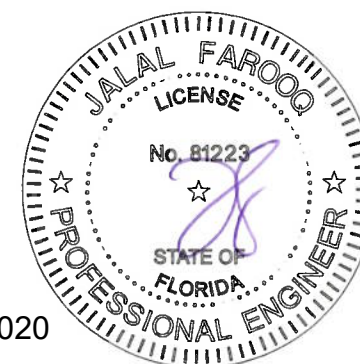
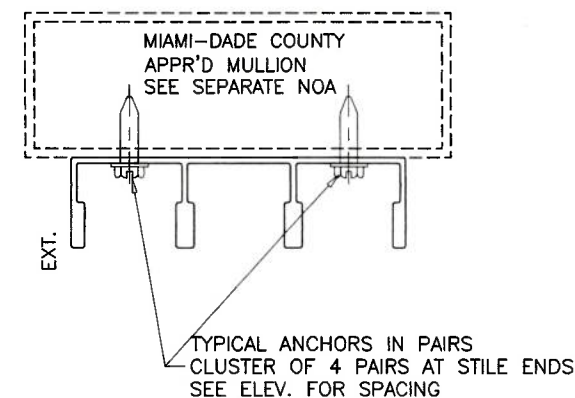

Sealed: 11/25/2020

AL-FAROOQ CORPORATION
ENGINEERS & PRODUCT DEVELOPMENT
9360 SUNSET DRIVE, SUITE 220
MIAMI, FLORIDA 33173
TEL. (305) 264-8100 FAX. (305) 262-6978

COMP-ANL\W11-48PD

SERIES 'TITAN 120' ALUM SLIDING GLASS DOOR (S.M.I.)
INTERNATIONAL IMPACT BUILDING PRODUCTS, LLC
d/b/a PLAZA DOOR
5900 AUSTRALIAN AVE. SUITE #3
WEST PALM BEACH, FL 33407
TEL. (561) 578-5450 FAX. (561) 578-5460

revisions:

no	date	by	description
C	07.11.14		UPDATED TO 2014 FBC
D	09.17.14		REV. PER RER COMMENTS
E	01.26.18		UPDATED TO 2017 FBC
F	11.05.20		UPDATED TO 2020 FBC

date: 09-07-11
scale: 3/8\" = 1\"
dr. by: TARIQ
chk. by:

drawing no.
W11-48
sheet 5 of 8

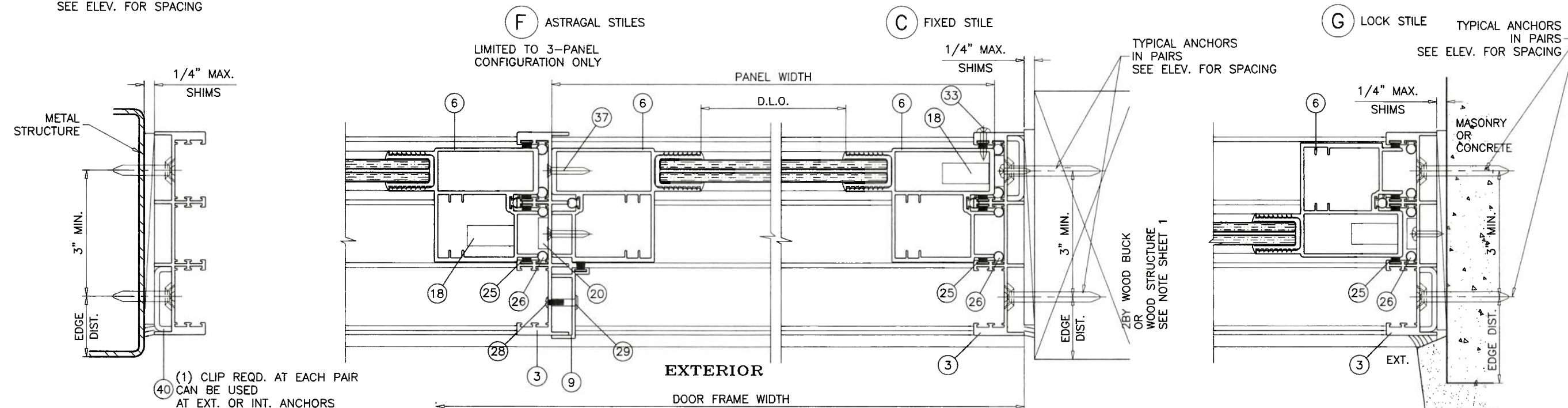
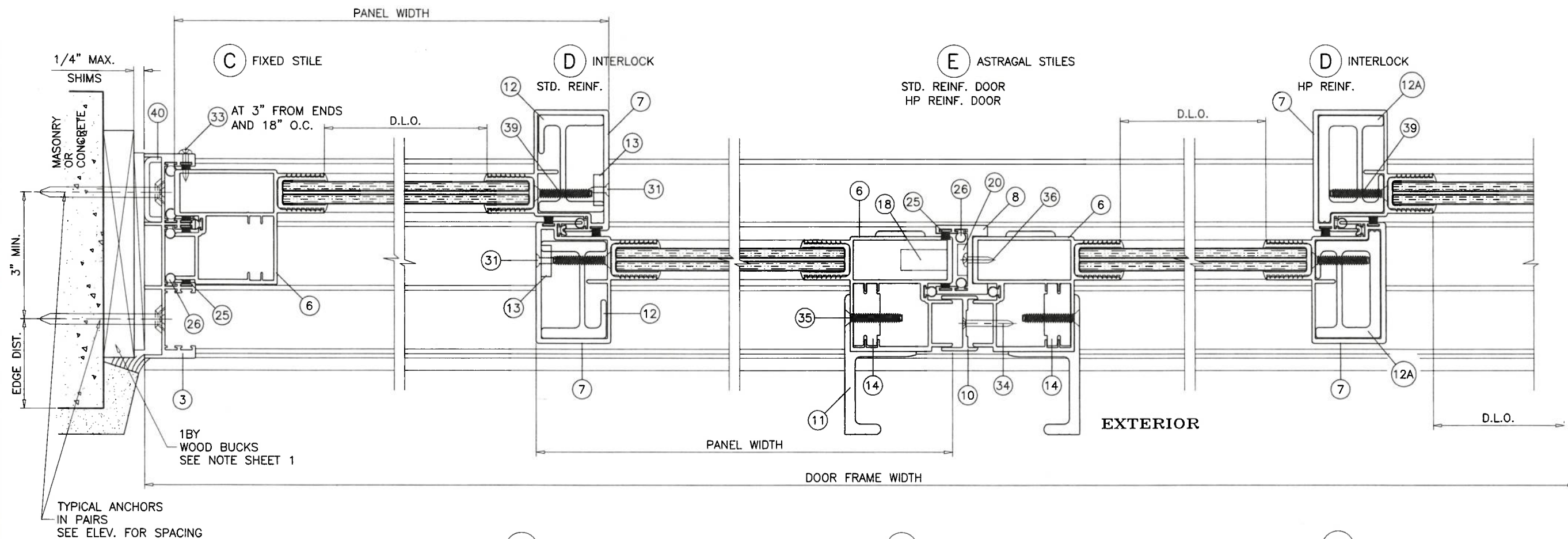

PRODUCT REVISED
as complying with the Florida
Building Code

NOA-No. 20-1202.13

Expiration Date 08/26/2024

By Ishaq I. Chank
Miami-Dade Product Control

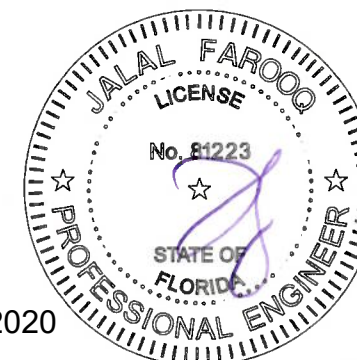

Sealed: 11/25/2020

af c
AL-FAROOQ CORPORATION
ENGINEERS & PRODUCT DEVELOPMENT
9360 SUNSET DRIVE, SUITE 220 (C.A.N. 3538)
MIAMI, FLORIDA 33173
TEL. (305) 264-8100 FAX. (305) 262-6978
COMP-ANL/W11-48PD

SERIES 'TITAN 120' ALUM SLIDING GLASS DOOR (S.M.I.)
INTERNATIONAL IMPACT BUILDING PRODUCTS, LLC
d/b/a PLAZA DOOR
5900 AUSTRALIAN AVE., SUITE #3
WEST PALM BEACH, FL 33407
TEL. (561) 578-5450 FAX. (561) 578-5460

no	date	by	description
C	07.11.14		UPDATED TO 2014 FBC
D	09.17.14		REV. PER RER COMMENTS
E	01.26.18		UPDATED TO 2017 FBC
F	11.05.20		UPDATED TO 2020 FBC

date: 09-07-11
scale: 3/8" = 1"
dr. by: TARIQ
chk. by:

drawing no.
W11-48
sheet 6 of 8

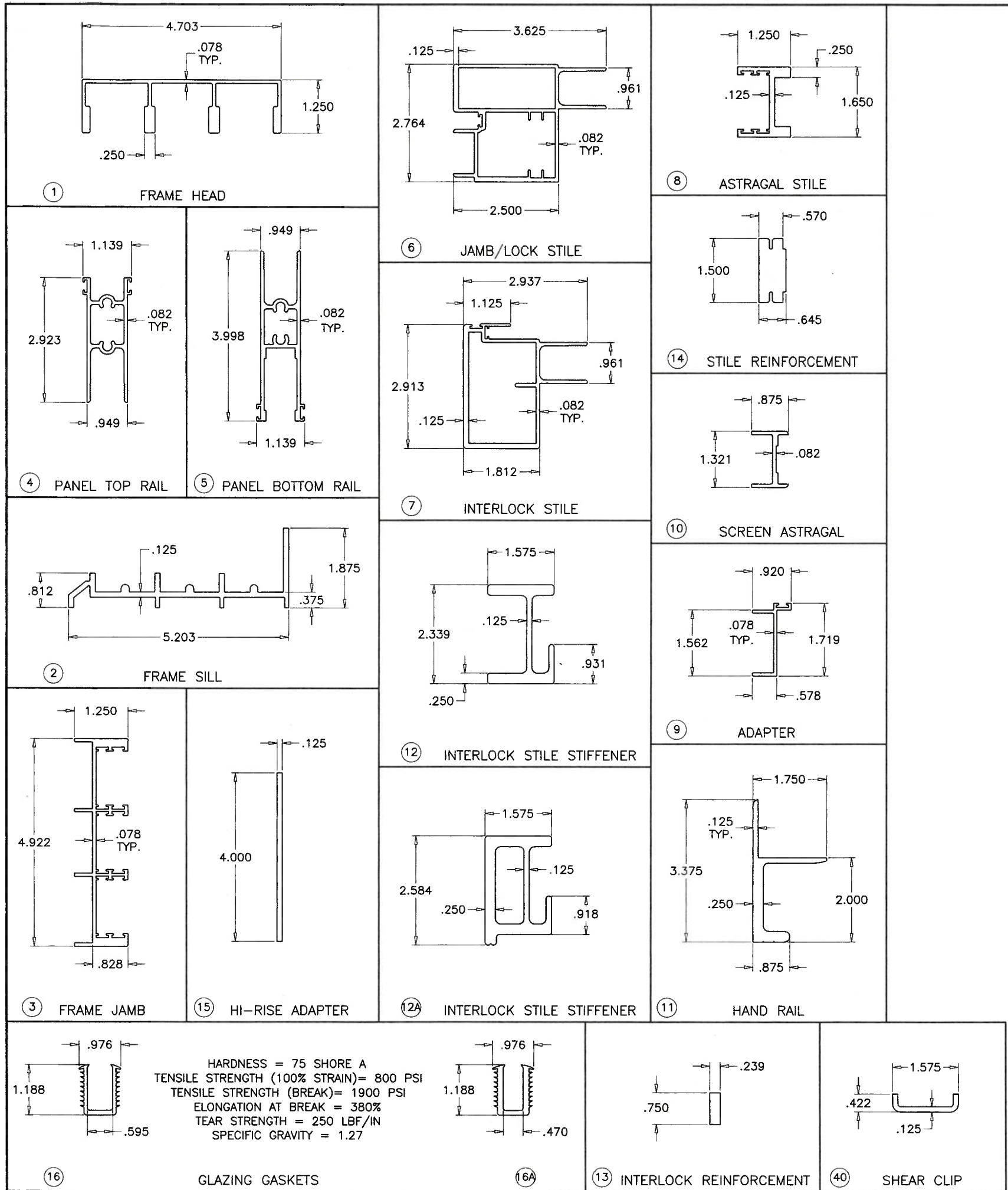

PRODUCT REVISED
as complying with the Florida
Building Code
NOA-No. 20-1202.13
Expiration Date 08/26/2024
By Ishaq I. Chande
Miami-Dade Product Control

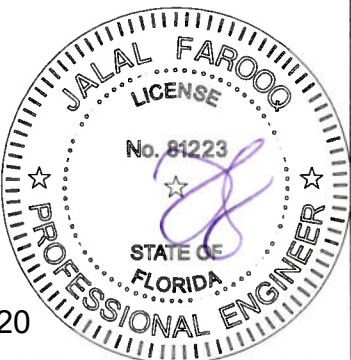

Sealed: 11/25/2020

AL-FAROOQ CORPORATION
ENGINEERS & PRODUCT DEVELOPMENT
9360 SUNSET DRIVE, SUITE 220
MIAMI, FLORIDA 33173
TEL. (305) 262-6978 FAX. (305) 262-6978
C.A.N. 3538

SERIES 'TITAN 120' ALUM SLIDING GLASS DOOR (S.M.I.)

INTERNATIONAL IMPACT BUILDING PRODUCTS, LLC
d/b/a PLAZA DOOR
5900 AUSTRALIAN AVE. SUITE #3
WEST PALM BEACH, FL 33407
TEL. (561) 578-5450 FAX. (561) 578-5460

revisions:	
no	description
C	07.11.14 NO CHANGE THIS SHEET
D	09.17.14 NO CHANGE THIS SHEET
E	01.26.18 UPDATED TO 2017 FBC
F	11.05.20 UPDATED TO 2020 FBC

date: 09-07-11

scale: 3/8" = 1"

dr. by: TARIQ

chk. by:

drawing no.
W11-48

sheet 7 of 8

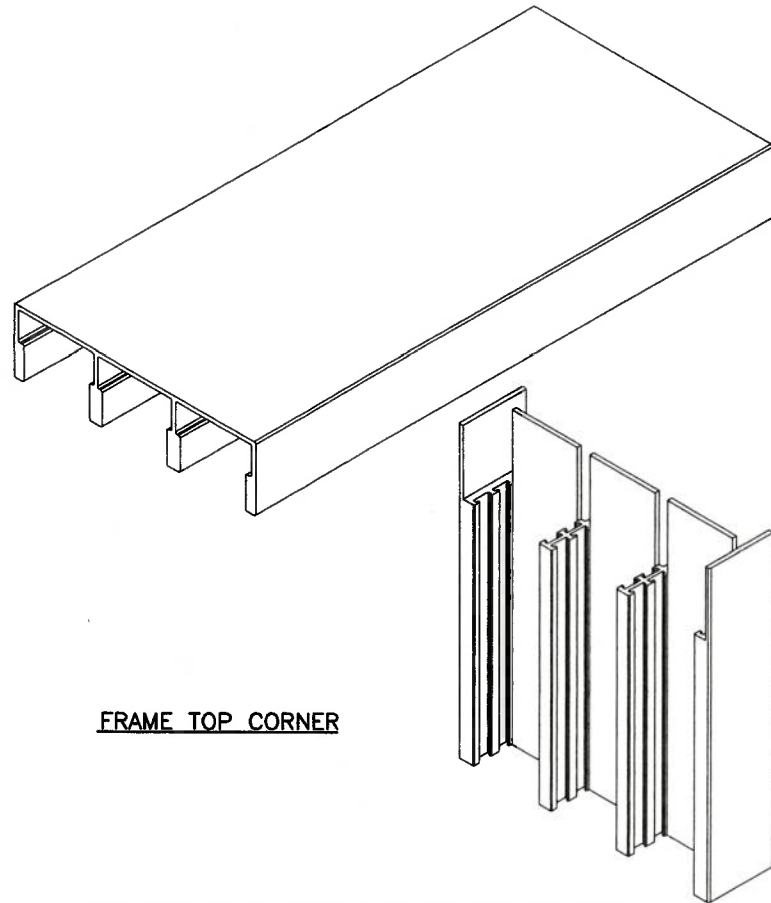

FRAME TOP CORNER

JAMB NOTCHED TO RECIEVE HEADER AND SILL RIBS
APPLY BEAD OF SONNEBORN NP1 SEALANT
AT TOP AND BOTTOM JOINTS

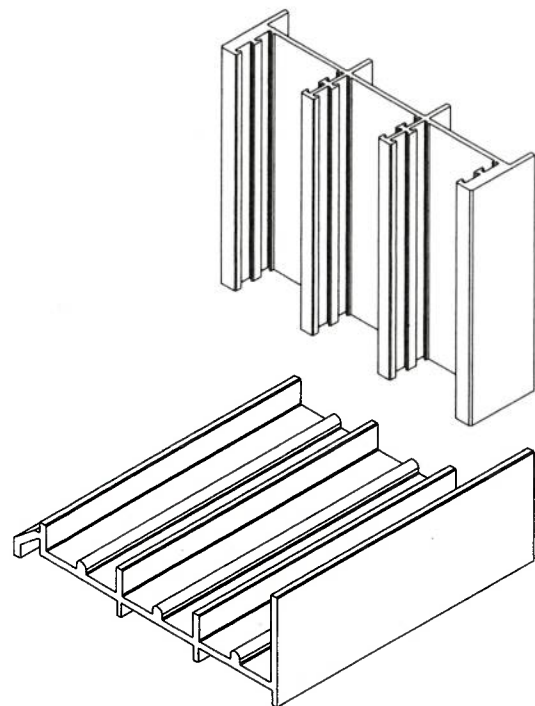

FRAME BOTTOM CORNER

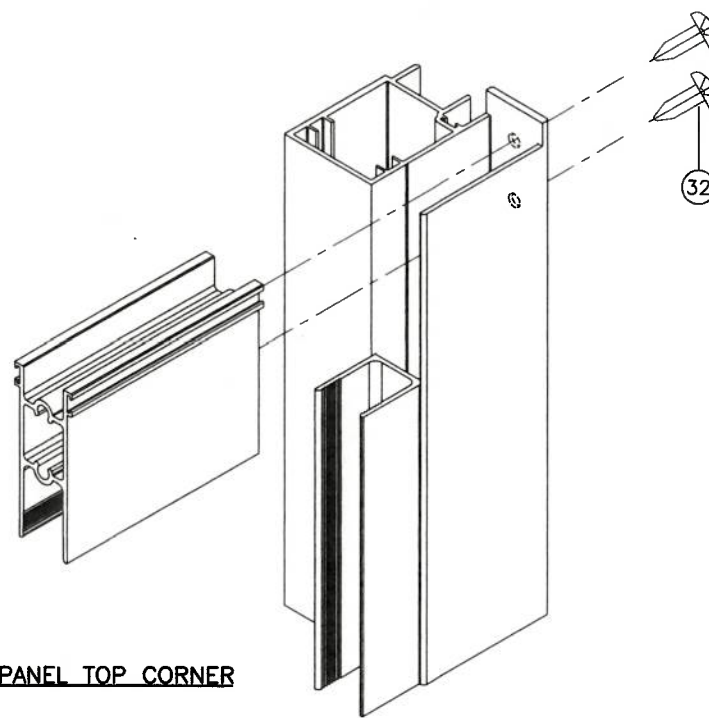

PANEL TOP CORNER

APPLY BEAD OF SONNEBORN NP1 SEALANT
AT TOP AND BOTTOM JOINTS

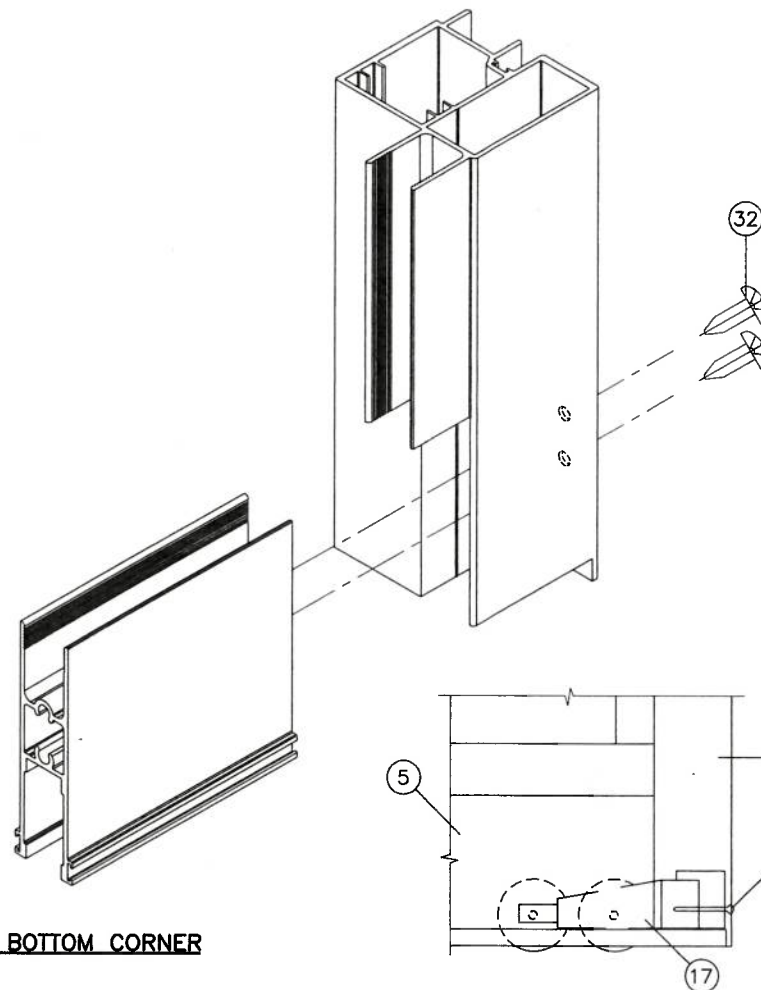

PANEL BOTTOM CORNER

ROLLER FASTENER DETAIL

PRODUCT REVISED
as complying with the Florida
Building Code
NOA-No. 20-1202.13
Expiration Date 08/26/2024
By Ishaq I. Chande
Miami-Dade Product Control

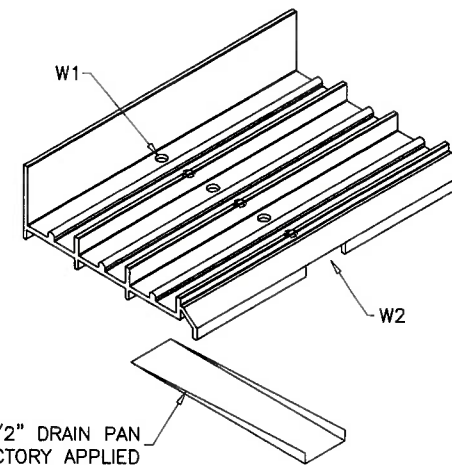

1/4" X 1-1/2" DRAIN PAN
FACTORY APPLIED

WEEPHOLES:

W1 = CLUSTER OF SIX 3/8" WEEP HOLES AT 17" FROM
EACH END AND 21" O.C.

W2 = 1/4" X 1-1/2" OPENING FOR DRAIN PAN AT 17" FROM
EACH END AND 21" O.C.

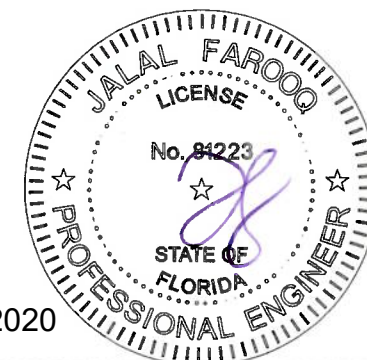

Sealed: 11/25/2020

af c
AL-FAROOQ CORPORATION
ENGINEERS & PRODUCT DEVELOPMENT
9360 SUNSET DRIVE, SUITE 220 (C.A.N. 3538)
MIAMI, FLORIDA 33173
TEL. (305) 264-8100 FAX. (305) 262-6978
COMP-ANL\W11-48PD

SERIES 'TITAN 120' ALUM SLIDING GLASS DOOR (S.M.I.)
INTERNATIONAL IMPACT BUILDING PRODUCTS, LLC
d/b/a PLAZA DOOR
5900 AUSTRALIAN AVE. SUITE #3
WEST PALM BEACH, FL 33407
TEL. (561) 578-5450 FAX. (561) 578-5460

no	date	by	description
C	07.11.14		NO CHANGE THIS SHEET
D	09.17.14		NO CHANGE THIS SHEET
E	01.26.18		UPDATED TO 2017 FBC
F	11.05.20		UPDATED TO 2020 FBC

date: 09-07-11
scale: 3/8" = 1"
dr. by: TARIQ
chk. by:

drawing no.
W11-48
sheet 8 of 8