



DEPARTMENT OF REGULATORY AND ECONOMIC RESOURCES (RER)
BOARD AND CODE ADMINISTRATION DIVISION

NOTICE OF ACCEPTANCE (NOA)

MIAMI-DADE COUNTY
PRODUCT CONTROL SECTION

11805 SW 26 Street, Room 208
Miami, FL 33175
T (786) 315-2590 F (786) 315-2599

www.miamidade.gov/economy

Impact Window Company Acquisition, LLC
4201 N.E. 12th Terrace
Oakland Park, FL 33334

SCOPE:

This NOA is being issued under the applicable rules and regulations governing the use of construction materials. The documentation submitted has been reviewed and accepted by Miami-Dade County RER - Product Control Section to be used in Miami Dade County and other areas where allowed by the Authority Having Jurisdiction (AHJ).

This NOA shall not be valid after the expiration date stated below. The Miami-Dade County Product Control Section (In Miami Dade County) and/or the AHJ (in areas other than Miami Dade County) reserve the right to have this product or material tested for quality assurance purposes. If this product or material fails to perform in the accepted manner, the manufacturer will incur the expense of such testing and the AHJ may immediately revoke, modify, or suspend the use of such product or material within their jurisdiction. RER reserves the right to revoke this acceptance, if it is determined by Miami-Dade County Product Control Section that this product or material fails to meet the requirements of the applicable building code.

This product is approved as described herein and has been designed to comply with the Florida Building Code, including the High Velocity Hurricane Zone.

DESCRIPTION: Series “2031/2041/2062/2280/2281/2283” Aluminum Horizontal Sliding Window - L.M.I.

APPROVAL DOCUMENT: Drawing No. **W06-83**, titled Series “Aluminum Horiz. Sliding Wdw. (L.M.I.)”, sheets 1 through 7 of 7, dated 12/13/06, with revision “J” dated 11/05/20, prepared by Al-Farooq Corporation, signed and sealed by Jalal Farooq, P.E., bearing the Miami-Dade County Product Control Section Revision stamp with the Notice of Acceptance number and expiration date by the Miami-Dade County Product Control Section.

MISSILE IMPACT RATING: Large and Small Missile Impact Resistant

LABELING: Each unit shall bear a permanent label with the manufacturer's name or logo, city, state, model/series, and following statement: "Miami-Dade County Product Control Approved", unless otherwise noted herein.

RENEWAL of this NOA shall be considered after a renewal application has been filed and there has been no change in the applicable building code negatively affecting the performance of this product.

TERMINATION of this NOA will occur after the expiration date or if there has been a revision or change in the materials, use, and/or manufacture of the product or process. Misuse of this NOA as an endorsement of any product, for sales, advertising or any other purposes shall automatically terminate this NOA. Failure to comply with any section of this NOA shall be cause for termination and removal of NOA.

ADVERTISEMENT: The NOA number preceded by the words Miami-Dade County, Florida, and followed by the expiration date may be displayed in advertising literature. If any portion of the NOA is displayed, then it shall be done in its entirety.

INSPECTION: A copy of this entire NOA shall be provided to the user by the manufacturer or its distributors and shall be available for inspection at the job site at the request of the Building Official.

This NOA **revises and renews** NOA# **17-0221.07** and consists of this page 1 and evidence pages E-1, E-2 and E-3, as well as approval document mentioned above.

The submitted documentation was reviewed by **Sifang Zhao, P.E.**



S.Z.
04/08/2021

NOA No. 20-1203.11
Expiration Date: March 15, 2027
Approval Date: April 08, 2021
Page 1

NOTICE OF ACCEPTANCE: EVIDENCE SUBMITTED

1. EVIDENCE SUBMITTED UNDER PREVIOUS NOA's

A. DRAWINGS

1. Manufacturer's die drawings and sections. *(Submitted under NOA No. 07-0103.09)*
2. Drawing No. **W06-83**, titled Series "Aluminum Horiz. Sliding Wdw. (L.M.I.)", sheets 1 through 7 of 7, dated 12/13/06, with revision "I" dated 01/23/20, prepared by Al-Farooq Corporation, signed and sealed by Javad Ahmad, P.E.

B. TESTS

1. Test reports on: 1) Air Infiltration Test, per FBC, TAS 202-94
2) Uniform Static Air Pressure Test, Loading per FBC TAS 202-94
3) Water Resistance Test, per FBC, TAS 202-94
4) Forced Entry Test, per FBC 2411.3.2.1, and TAS 202-94
5) Large Missile Impact Test per FBC, TAS 201-94
6) Cyclic Wind Pressure Loading per FBC, TAS 203-94
along with marked-up drawings and installation diagram of a horizontal sliding window w/IG, prepared by American Test Lab of South Florida, Test Report No. **ATLSF-0516.01-11**, dated 09/03/14, signed and sealed by Stephen W. Warter, P.E. *(Submitted under NOA No. 14-0208.02)*
2. Test reports on: 1) Air Infiltration Test, per FBC, TAS 202-94
2) Uniform Static Air Pressure Test, Loading per FBC TAS 202-94
3) Water Resistance Test, per FBC, TAS 202-94
4) Large Missile Impact Test per FBC, TAS 201-94
5) Cyclic Wind Pressure Loading per FBC, TAS 203-94
6) Drop Test per ANSI Z97.1-2009
along with marked-up drawings and installation diagram of a horizontal sliding window, glazed with $\frac{5}{16}$ " HS and $\frac{7}{16}$ " HS laminated glass, prepared by American Test Lab of South Florida, Test Report No. **ATLSF-1023.01-06**, dated 11/17/06, signed and sealed by Henry Hattem, P.E. and William R. Mehner, P.E. *(Submitted under NOA No. 07-0103.09)*

C. CALCULATIONS

1. Anchor verification calculations and structural analysis, complying with **FBC-5th Edition (2014)**, dated 12/02/14, prepared by Al-Farooq Corporation, signed and sealed by Javad Ahmad, P.E. *(Submitted under NOA No. 14-0208.02)*
2. Revised Anchor verification calculations and structural analysis, complying with **FBC 6th Edition (2017)**, dated 03/06/18, prepared by Al-Farooq Corporation, signed and sealed by Javad Ahmad, P.E. *(Submitted under NOA#18-0404.06)*
3. Glazing complies with **ASTM E1300-04/09**

D. QUALITY ASSURANCE

1. Miami-Dade Department of Regulatory and Economic Resources (RER).



Sifang Zhao, P.E.
Product Control Examiner
NOA No. 20-1203.11
Expiration Date: March 15, 2027
Approval Date: April 08, 2021

NOTICE OF ACCEPTANCE: EVIDENCE SUBMITTED

E. MATERIAL CERTIFICATIONS

1. NOA No. **17-0808.02** issued to Kuraray America., Inc. for their “**Sentry Glass ® (Clear and White) Glass Interlayers**” dated 12/28/17, expiring on 07/04/23.
2. NOA No. **19-0305.02** issued to **Kuraray America, Inc.** for their “**Trosifol® (formerly Butacite®) Ultraclear, Clear and Color PVB Glass Interlayers**” dated 05/09/2019, expiring on 07/08/2024.

F. STATEMENTS

1. Laboratory compliance letter for Test Report No. **ATLSF-0516.01-11**, issued by American Test Lab of South Florida, dated 09/03/14, signed and sealed by Stephen W. Warter, P.E. *(Submitted under NOA No. 14-0208.02)*
2. Laboratory compliance letter for Test Report No. **ATLSF-1023.01-06**, issued by American Test Lab of South Florida, dated 11/17/06, signed and sealed by Henry Hattem, P.E. and William R. Mehner, P.E. *(Submitted under NOA No. 07-0103.09)*
3. Documents for “Innovative Window Concepts, LLC Purchase of Assets in Replevin”.
4. Statement letter of no financial interest, conformance and compliance with the **FBC–2017, 6th edition**, dated 01/23/2020, signed and sealed by Javad Ahmad, P. E.

G. OTHERS

1. Notice of Acceptance No. **17-0221.07**, issued to Innovative Window Concepts, LLC for their Series 2031/ 2041/2062/2280/2281/2283 Aluminum Horizontal Sliding Window - L.M.I.”, approved on 04/13/17 and expiring on 03/15/22.

2. NEW EVIDENCE SUBMITTED

A. DRAWINGS

1. Drawing No. **W06-83**, titled Series “Aluminum Horiz. Sliding Wdw. (L.M.I.)”, sheets 1 through 7 of 7, dated 12/13/06, with revision “J” dated 11/05/20, prepared by Al-Farooq Corporation, signed and sealed by Jalal Farooq, P.E

B. TESTS

1. None.

C. CALCULATIONS

1. None.

D. QUALITY ASSURANCE

1. Miami-Dade Department of Regulatory and Economic Resources (RER).

E. MATERIAL CERTIFICATIONS

1. NOA No. **20-0915.19** issued to **Kuraray America, Inc.** for their “**SentryGlas® (Clear and White) Glass Interlayers**”, expiring on 07/04/23.
2. NOA No. **20-0915.22** issued to **Kuraray America, Inc.** for their “**Trosifol® (formerly Butacite®) Ultraclear, Clear and Color PVB Glass Interlayers**” dated 11/19/2020, expiring on 07/08/2024.



Sifang Zhao, P.E.
Product Control Examiner
NOA No. 20-1203.11
Expiration Date: March 15, 2027
Approval Date: April 08, 2021

Impact Window Company Acquisition, LLC

NOTICE OF ACCEPTANCE: EVIDENCE SUBMITTED

F. STATEMENTS

1. Statement letter of conformance, complying with **FBC 6th Edition (2017)**, with **FBC 7th Edition (2020)**, and of no financial interest, dated 11/20/2020, prepared by Al-Farooq Corporation, signed and sealed by Jalal Farooq, P.E.

G. OTHERS

1. Notice of Acceptance No. **20-0129.08**, issued to Innovative Window Concepts, LLC for their Series 2031/ 2041/2062/2280/2281/2283 Aluminum Horizontal Sliding Window - L.M.I.", approved on 03/05/20 and expiring on 03/15/22.



Sifang Zhao, P.E.
Product Control Examiner
NOA No. 20-1203.11
Expiration Date: March 15, 2027
Approval Date: April 08, 2021

SERIES 2031/2041/2062
SERIES 2280/2281/2283
ALUMINUM HORIZONTAL SLIDING WINDOW

APPROVAL APPLIES TO SINGLE UNITS OR SIDE BY SIDE
COMBINATIONS OF H.S./H.S. OR HORIZONTAL SLIDING WITH OTHER
MIAMI-DADE COUNTY APPR'D WINDOWS USING MIAMI-DADE COUNTY
APPROVED MULLIONS IN BETWEEN.
LOWER DESIGN PRESSURE FROM WINDOWS OR MULLION APPROVAL
WILL APPLY TO ENTIRE SYSTEM.

THIS PRODUCT HAS BEEN DESIGNED AND TESTED TO COMPLY WITH THE
REQUIREMENTS OF THE 2017 (6TH EDITION)/2020 (7TH EDITION) FLORIDA
BUILDING CODE INCLUDING HIGH VELOCITY HURRICANE ZONE (HVHZ).

1BY OR 2BY WOOD BUCKS & BUCK FASTENERS BY OTHERS, MUST BE
DESIGNED AND INSTALLED ADEQUATELY TO TRANSFER APPLIED PRODUCT LOADS
TO THE BUILDING STRUCTURE.

ANCHORS SHALL BE CORROSION RESISTANT, SPACED AS SHOWN ON DETAILS
AND INSTALLED PER MANUF'S INSTRUCTIONS. SPECIFIED EMBEDMENT TO BASE
MATERIAL SHALL BE BEYOND WALL DRESSING OR STUCCO.

A LOAD DURATION INCREASE IS USED IN DESIGN OF ANCHORS INTO WOOD ONLY.
ALL SHIMS TO BE HIGH IMPACT, NON-METALLIC AND NON-COMPRESSIBLE.

MATERIALS INCLUDING BUT NOT LIMITED TO STEEL/METAL SCREWS, THAT
COME INTO CONTACT WITH OTHER DISSIMILAR MATERIALS SHALL MEET THE
REQUIREMENTS OF THE 2017/2020 FLORIDA BLDG. CODE & ADOPTED STANDARDS.

THIS PRODUCT APPROVAL IS GENERIC AND DOES NOT PROVIDE INFORMATION
FOR A SITE SPECIFIC PROJECT, i.e. LIFE SAFETY OF THIS PRODUCT, ADEQUACY
OF STRUCTURE RECEIVING THIS PRODUCT AND SEALING AROUND OPENING FOR
WATER INFILTRATION RESISTANCE ETC.
CONDITIONS NOT SHOWN IN THIS DRAWING ARE TO BE ANALYZED SEPARATELY,
AND TO BE REVIEWED BY BUILDING OFFICIAL.

DESIGN LOADS SHOWN ARE BASED ON 'ALLOWABLE STRESS DESIGN (ASD)'.

THESE WINDOWS ARE RATED FOR LARGE & SMALL MISSILE IMPACT.
SHUTTERS ARE NOT REQUIRED.

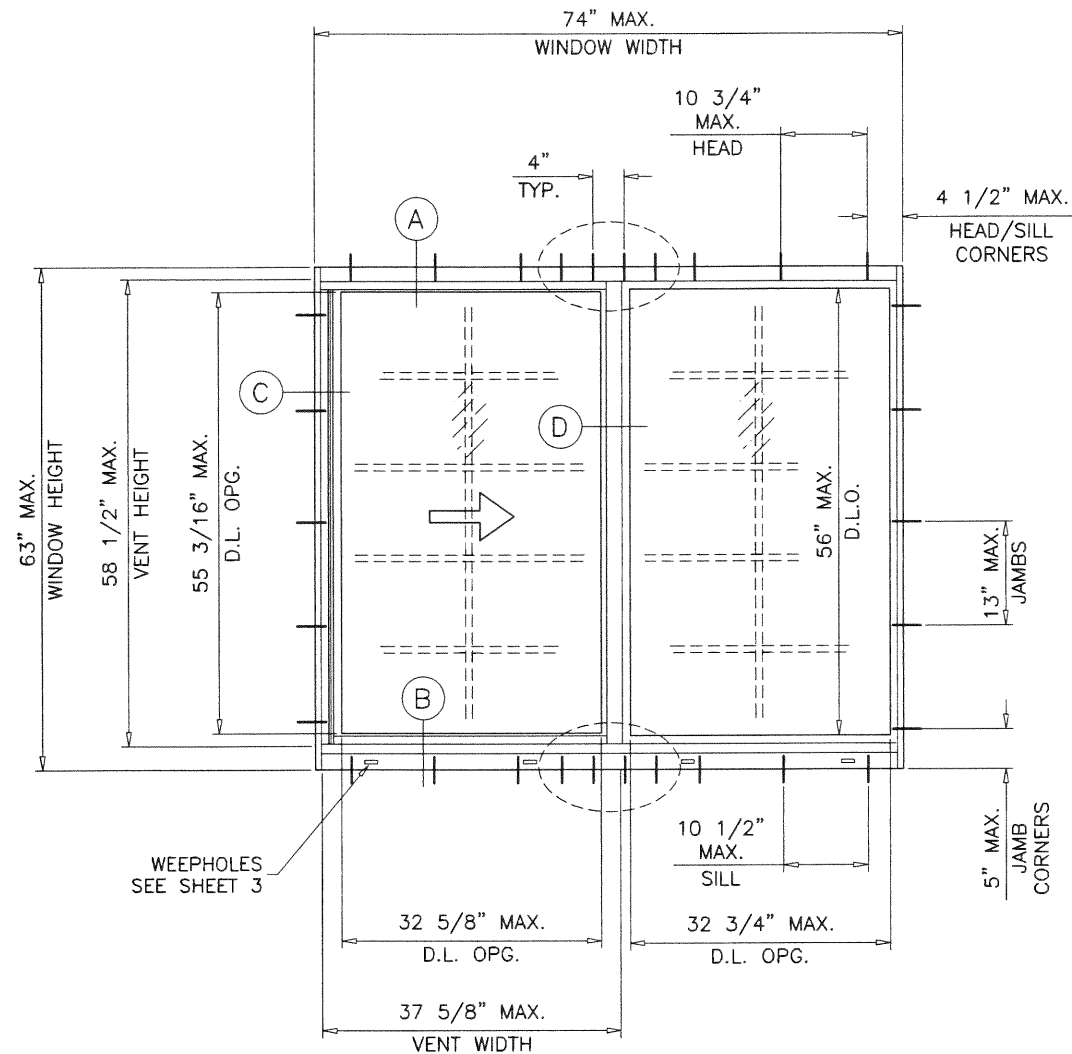

TYPICAL ELEVATIONS

PRODUCT REVISED
as complying with the Florida
Building Code

NOA-No. 20-1203.11

Expiration Date 03/15/2027

By 
Miami-Dade Product Control

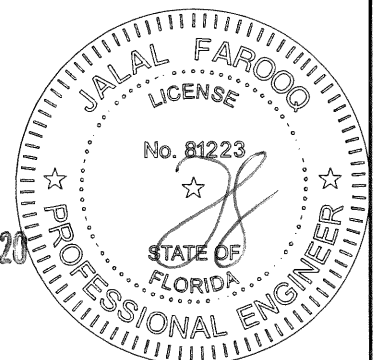

NOV 24 2020

af c
AL-FAROOQ CORPORATION
ENGINEERS & PRODUCT DEVELOPMENT
9360 SUNSET DRIVE, SUITE 220 (C.A.N. 3538)
MIAMI, FLORIDA 33173
TEL. (305) 264-8100 FAX. (305) 262-6978
COMP-ANL\W06-83IWC

ALUMINUM HORIZ. SLIDING WDW. (L.M.I.)
Impact Window Company Acquisition, LLC
4201 N.E. 12th Terrace
Oakland Park, FL 33334
Tel. (954) 769-1201 Fax. (-)

revisions:		no	date	by	description
		G	03.16.18		UPDATED TO 2017 FBC
		H	07.23.18		MANUF. NAME REV.
		I	01.23.20		MANUF. NAME REV.
		J	11.05.20		UPDATED TO 2020 FBC

date:	12-13-06
scale:	1/2" = 1'-0"
dr. by:	TARIQ
chk. by:	

drawing no.
W06-83

sheet 1 of 7

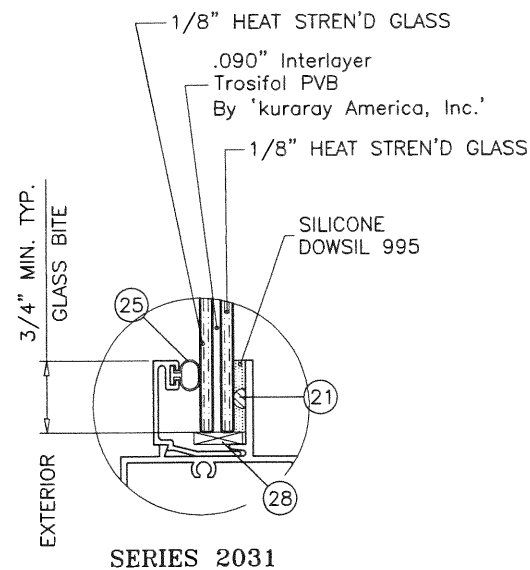

MAXIMUM DESIGN LOAD RATING = + 75.0 PSF
(FOR SIZES SHOWN ABOVE OR SMALLER) - 75.0 PSF
SERIES 2031

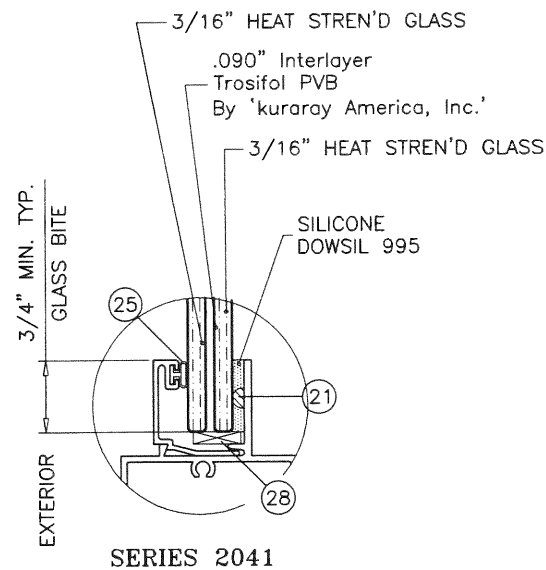

MAXIMUM DESIGN LOAD RATING = + 75.0 PSF
(FOR SIZES SHOWN ABOVE OR SMALLER) - 85.0 PSF
SERIES 2041

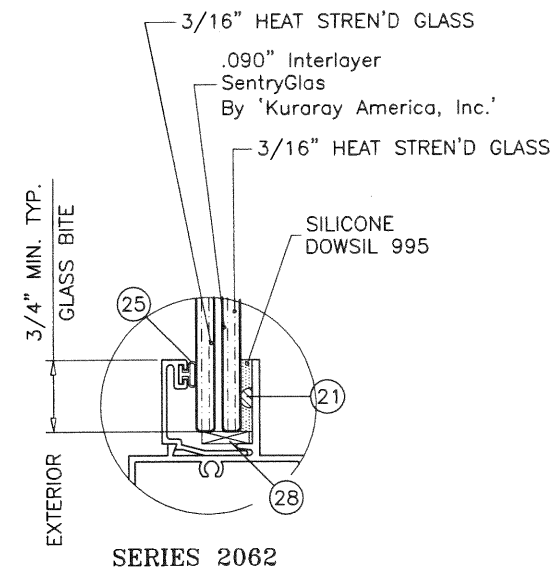

MAXIMUM DESIGN LOAD RATING = + 75.0 PSF
(FOR SIZES SHOWN ABOVE OR SMALLER) - 100.0 PSF
SERIES 2062

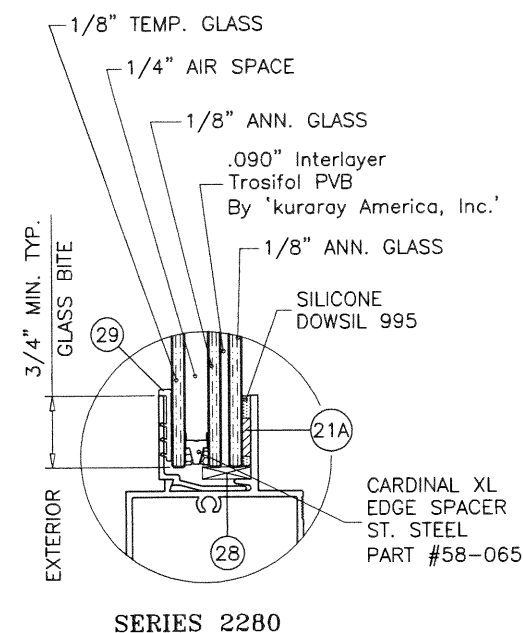

MAXIMUM DESIGN LOAD RATING = + 75.0 PSF
(FOR SIZES SHOWN ABOVE OR SMALLER) - 75.0 PSF
SERIES 2280

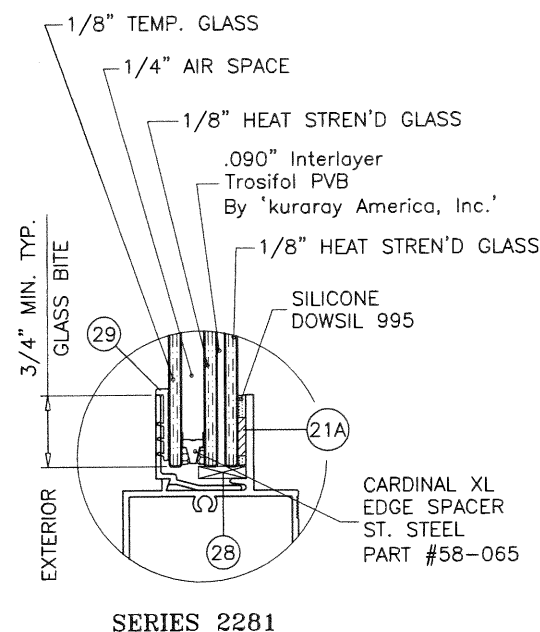

MAXIMUM DESIGN LOAD RATING = + 75.0 PSF
(FOR SIZES SHOWN ABOVE OR SMALLER) - 85.0 PSF
SERIES 2281

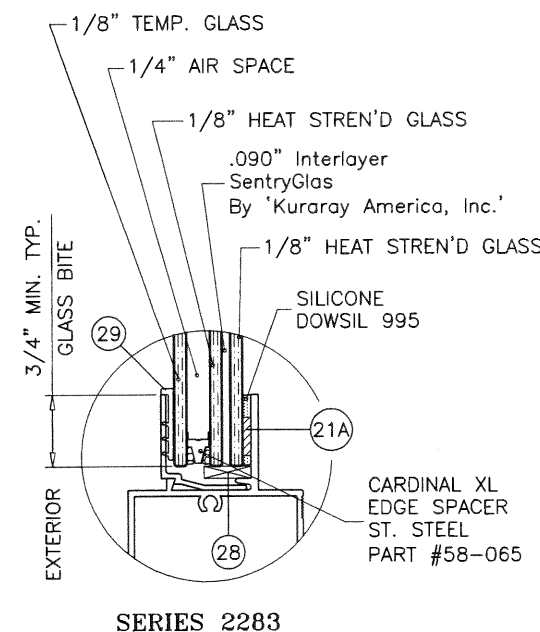



MAXIMUM DESIGN LOAD RATING = + 75.0 PSF
(FOR SIZES SHOWN ABOVE OR SMALLER) - 100.0 PSF
SERIES 2283

GLAZING OPTIONS

NOTE:
GLASS CAPACITIES ON THIS SHEET ARE
BASED ON ASTM E1300-09 (3 SEC. GUSTS)
AND FLORIDA BUILDING COMMISSION
DECLARATORY STATEMENT DCA05-DEC-219

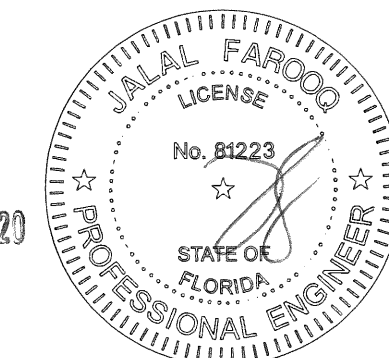
NOV 24 2020



PRODUCT REVISED
as complying with the Florida
Building Code
NOA-No. 20-1203.11
Expiration Date 03/15/2027
By 
Miami-Dade Product Control

AL-FAROOQ CORPORATION
ENGINEERS & PRODUCT DEVELOPMENT
9360 SUNSET DRIVE, SUITE 220
MIAMI, FLORIDA 33173
TEL. (305) 264-8100 FAX. (305) 262-6978

afC

COMP-ANL-W06-83WC

ALUMINUM HORIZ. SLIDING WDW. (L.M.I.)
Impact Window Company Acquisition, LLC
4201 N.E. 12th Terrace
Oakland Park, FL 33334
Tel. (954) 769-1201 Fax. (-)

revisions:

no	date	by	description
G	03.16.18		UPDATED TO 2017 FBC
H	07.23.18		MANUF. NAME REV.
I	01.23.20		MANUF. NAME REV.
J	11.05.20		UPDATED TO 2020 FBC

date: 12-13-06
scale: 1/2" = 1"
dr. by: TARIQ
chk. by:

drawing no.
W06-83
sheet 2 of 7

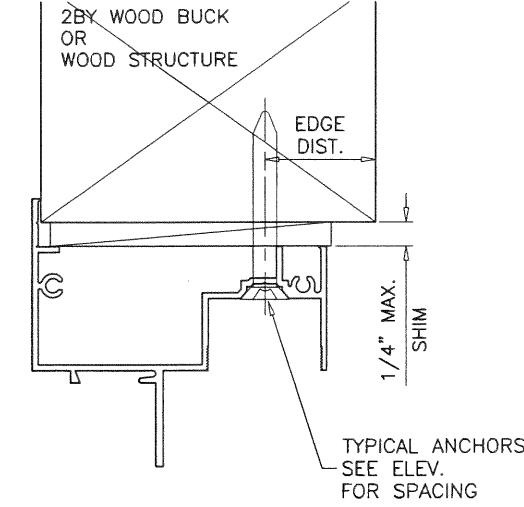
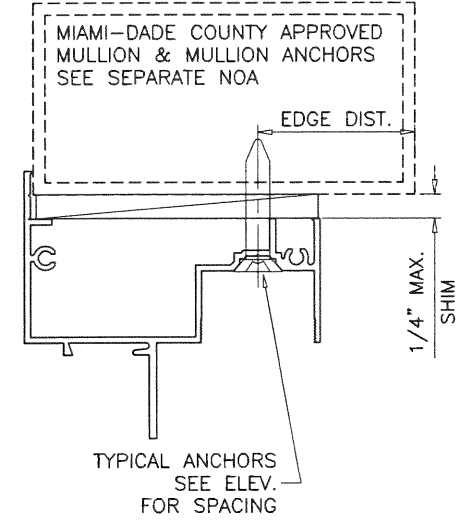
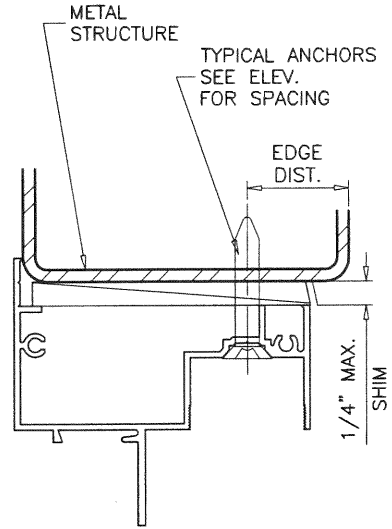
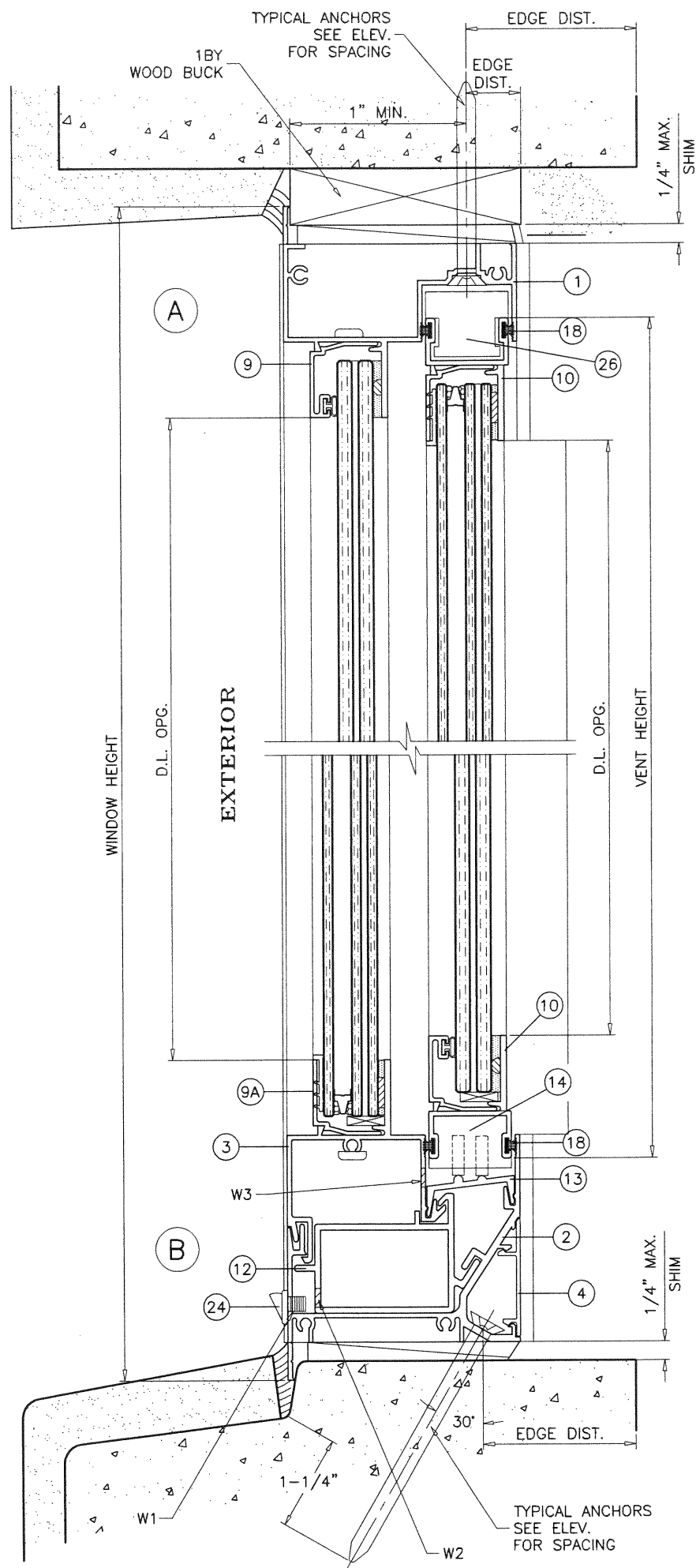

WOOD BUCKS AND METAL STRUCTURE NOT BY 'I.W.C.A.' MUST SUSTAIN LOADS IMPOSED BY GLAZING SYSTEM AND TRANSFER THEM TO THE BUILDING STRUCTURE.

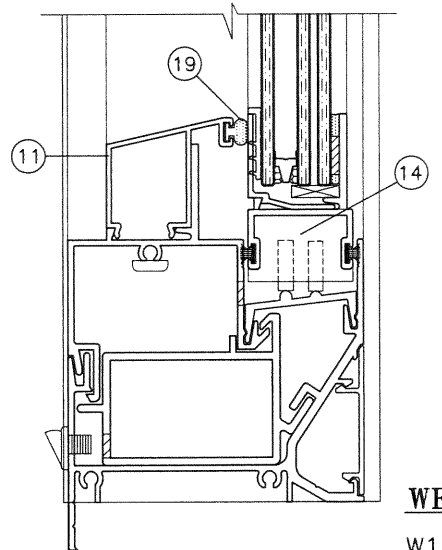

WEEPHOLES:

- W1 = (4) 1-5/8" X 1/4" WEEPHOLES AT 7-1/8" FROM EACH END AND AT 20" O.C.
- W2 = (1) 1" X 1/4" WEEP SLOTS UNDER FIXED LITE AT 37" FROM ENDS.
- W3 = (3) 1" X 1/4" WEEP SLOTS ON VENT AREA AT 6" FROM VENT ENDS AND AT CENTER.

TYPICAL ANCHORS: SEE ELEV. FOR SPACING

1/4" DIA. ULTRACON+ BY 'DEWALT' (Fu=164 KSI, Fy=148 KSI) INTO 2BY WOOD BUCKS OR WOOD STRUCTURES 1-1/2" MIN. PENETRATION INTO WOOD (HEAD/SILL/JAMBS) THRU 1BY BUCKS INTO CONC. OR BLOCKS 1-1/4" MIN. EMBED INTO CONCRETE (HEAD/SILL/JAMBS) 1-1/4" MIN. EMBED INTO BLOCKS (JAMBS) DIRECTLY INTO CONCRETE OR BLOCKS 1-1/4" MIN. EMBED INTO CONCRETE (HEAD/SILL/JAMBS) 1-1/4" MIN. EMBED INTO BLOCKS (JAMBS)

#14 SMS OR SELF-DRILLING SCREWS (GRADE 2 CRS) INTO MIAMI-DADE COUNTY APPROVED MULLIONS OR INTO METAL STRUCTURES (HEAD/SILL/JAMBS) (3) THREADS MIN. TO EXTEND BEYOND METAL THICKNESS ALUMINUM: 1/8" THK. MIN. (6063-T5 MIN.) STEEL: 1/8" THK. MIN. (Fy = 36 KSI MIN.) (STEEL IN CONTACT WITH ALUMINUM TO BE PLATED OR PAINTED)

CRITICAL EDGE DISTANCE

INTO CONCRETE AND BLOCKS = 2" MIN.
INTO WOOD STRUCTURE = 1" MIN.
INTO METAL STRUCTURE = 3/4" MIN.

WOOD AT HEAD, SILL OR JAMBS SG = 0.55 MIN.
CONCRETE AT HEAD, SILL OR JAMBS f'c = 3000 PSI MIN.
C-90 HOLLOW/FILLED BLOCK AT JAMBS f'm = 2000 PSI MIN.

PRODUCT REVISED
as complying with the Florida Building Code
NOA-No. 20-1203.11

Expiration Date 03/15/2027

By Miami-Dade Product Control

NOV 24 2020

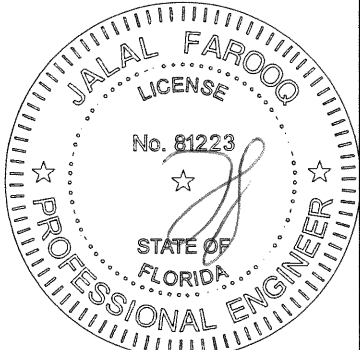

ALUMINUM HORIZ. SLIDING WDW. (L.M.I.)

Impact Window Company Acquisition, LLC
4201 N.E. 12th Terrace
Oakland Park, FL 33334
Tel. (954) 769-1201 Fax. (-)

revisions:		no	date	by	description
		G	03.16.18		UPDATED TO 2017 FBC
		H	07.23.18		MANUF. NAME REV.
		I	01.23.20		MANUF. NAME REV.
		J	11.05.20		UPDATED TO 2020 FBC

date: 12-13-06	scale: 1/2" = 1"	dr. by: TARIQ	chk. by:
drawing no. W06-83	sheet 3 of 7		

AL-FAROOQ CORPORATION
ENGINEERS & PRODUCT DEVELOPMENT
9360 SUNSET DRIVE, SUITE 220
MIAMI, FLORIDA 33173
TEL. (305) 264-8100 FAX. (305) 262-6978
COMP-ANL W06-83IWC

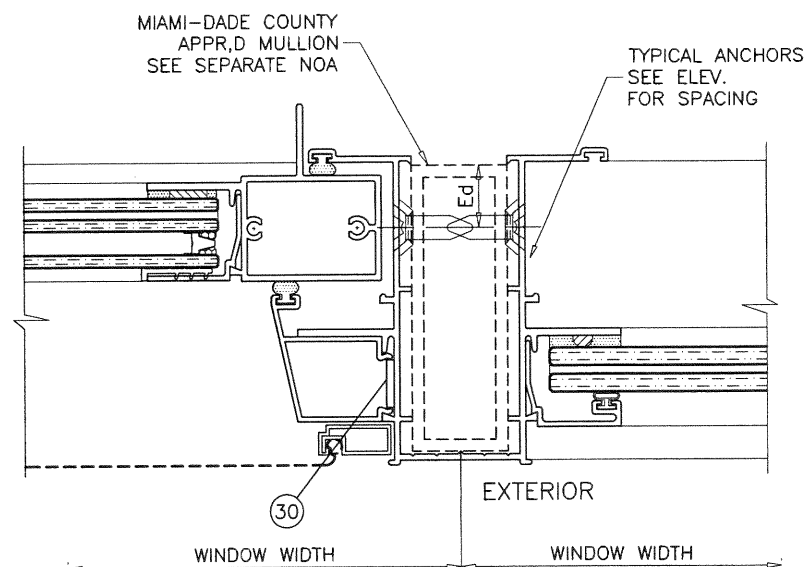
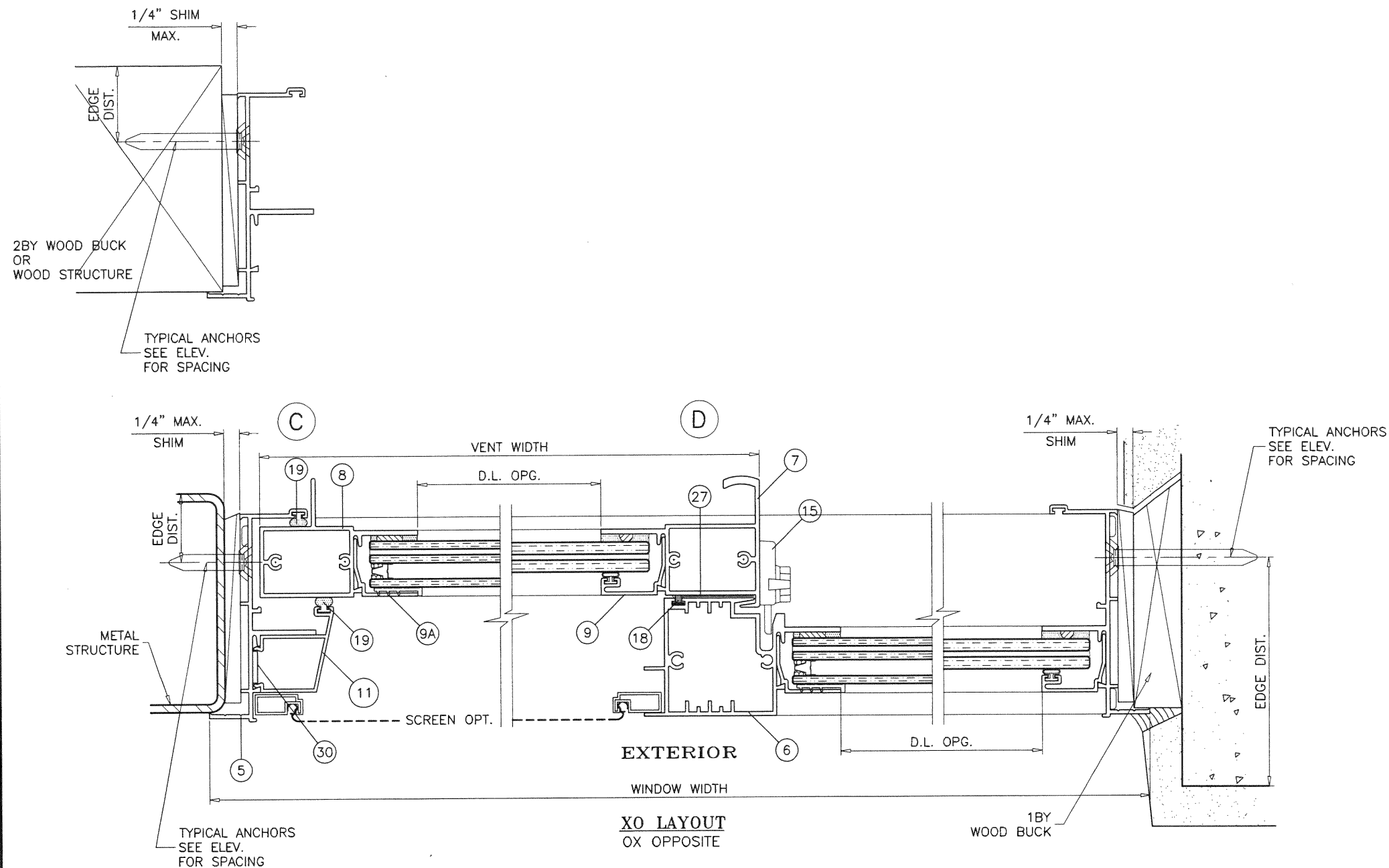

PRODUCT REVISED
as complying with the Florida
Building Code
NOA-No. 20-1203.11
Expiration Date 03/15/2027
By *[Signature]*
Miami-Dade Product Control

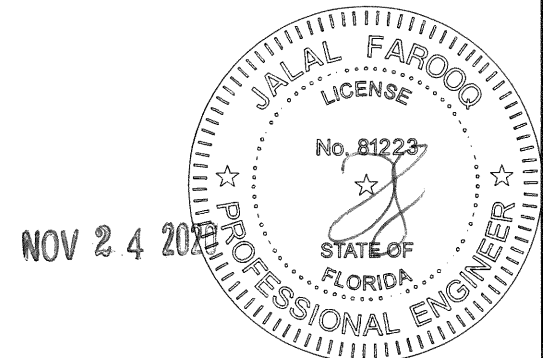

AL-FAROOQ CORPORATION
ENGINEERS & PRODUCT DEVELOPMENT
9360 SUNSET DRIVE, SUITE 220
MIAMI, FLORIDA 33173 (C.A.N. 3538)
TEL. (305) 264-8100 FAX. (305) 262-6978
COMP-ANL\W06-83JWC

ALUMINUM HORIZ. SLIDING WDW. (L.M.I.)
Impact Window Company Acquisition, LLC
4201 N.E. 12th Terrace
Oakland Park, FL 33334
Tel. (954) 769-1201 Fax. (-)

revisions:		date		description	
no	date	by	description	no	date
G	03.16.18		UPDATED TO 2017 FBC		
H	07.23.18		MANUF. NAME REV.		
I	01.23.20		MANUF. NAME REV.		
J	11.05.20		UPDATED TO 2020 FBC		

date:	12-13-06
scale:	1/2" = 1"
dr. by:	TARIQ
chk. by:	

drawing no.	W06-83
sheet	4 of 7

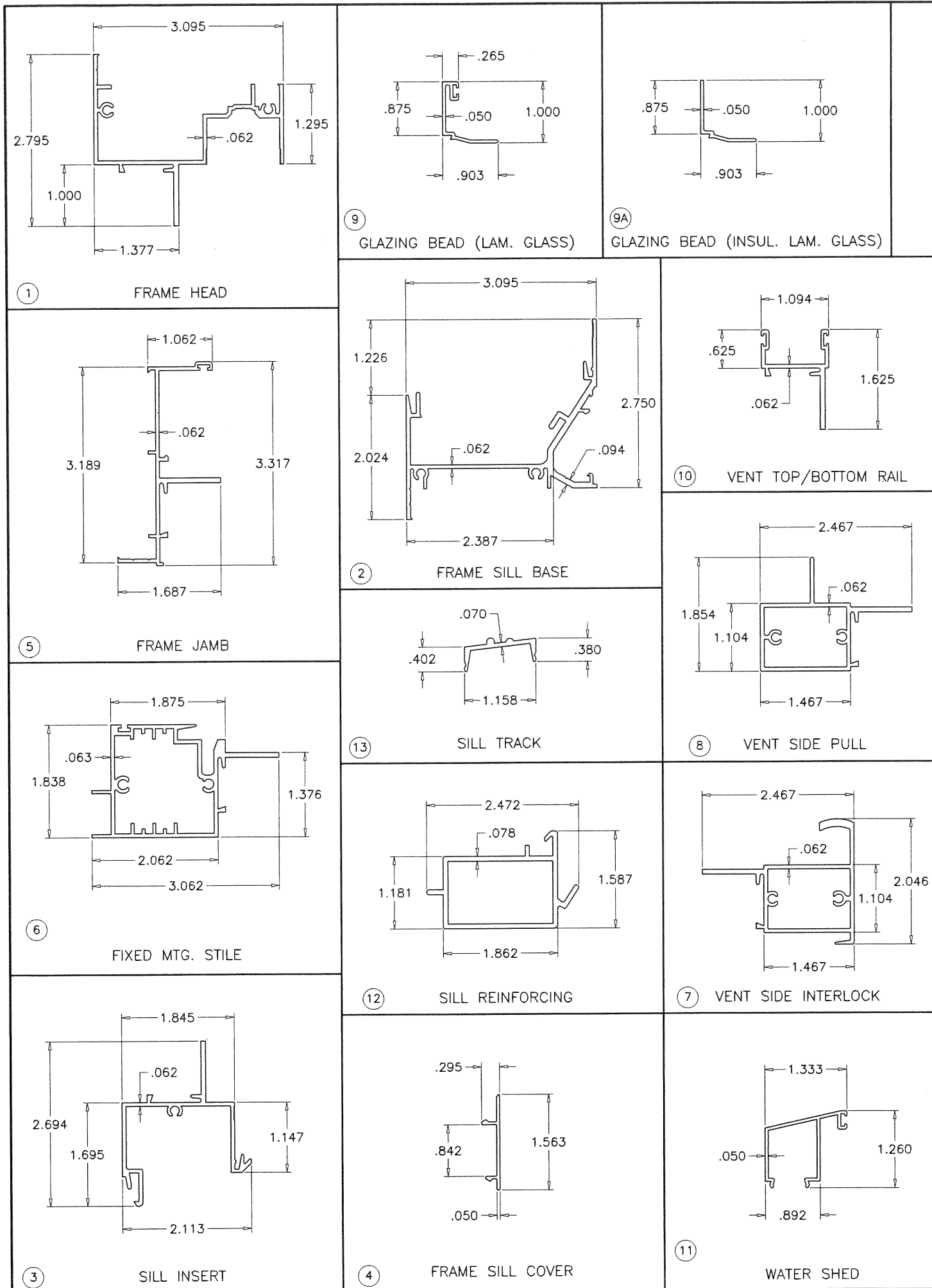

NOV 24 2020

PRODUCT REVISED
 as complying with the Florida
 Building Code
 NOA-No. 20-1203.11
 Expiration Date 03/15/2027
 By *[Signature]*
 Miami-Dade Product Control

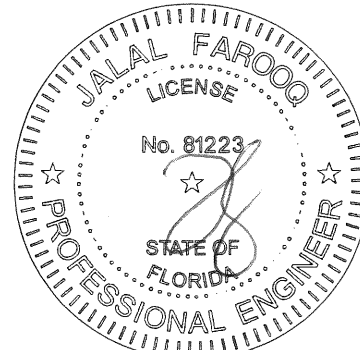

af c
AL-FAROOQ CORPORATION
 ENGINEERS & PRODUCT DEVELOPMENT
 9360 SUNSET DRIVE, SUITE 220
 MIAMI, FLORIDA 33173 (C.A.N. 3538)
 TEL. (305) 264-8100 FAX. (305) 262-6978
 COMP-ANL\W06-83JWC

ALUMINUM HORIZ. SLIDING WDW. (L.M.I.)
Impact Window Company Acquisition, LLC
 4201 N.E. 12th Terrace
 Oakland Park, FL 33334
 Tel. (954) 769-1201 Fax. (-)

revisions:		no	date	by	description
		G	03.16.18		UPDATED TO 2017 FBC
		H	07.23.18		MANUF. NAME REV.
		I	01.23.20		MANUF. NAME REV.
		J	11.05.20		UPDATED TO 2020 FBC

date:	12-13-06
scale:	1/2" = 1"
dr. by:	TARIQ
chk. by:	

drawing no.	W06-83
sheet	5 of 7

ITEM	PART #	QUANTITY	DESCRIPTION	MATERIAL	MANF./SUPPLIER/REMARKS
1	021-100	1	FRAME HEAD	6063-T6	-
2	021-014	1	FRAME SILL BASE	6063-T6	-
3	021-103	1	FRAME SILL INSERT	6063-T5	-
4	021-015	1	FRAME SILL COVER	6063-T5	-
5	021-104	2	FRAME JAMB	6063-T6	-
6	022-102	1/ VENT	FIXED MEETING STILE	6063-T5	-
7	022-004	1/ VENT	VENT SIDE INTERLOCK	6063-T5	-
8	022-019	1/ VENT	VENT SIDE PULL	6063-T5	-
9	021-011	4/ GLASS	GLAZING BEAD (LAM. GLASS)	6063-T5	-
9A	021-105	4/ GLASS	GLAZING BEAD (INSUL. LAM. GLASS)	6063-T5	-
10	021-003	2/ VENT	VENT TOP/BOTTOM RAIL	6063-T5	-
11A	021-106	1/ VENT	WATER SHED	6063-T5	-
12	022-038	-	SILL REINFORCEMENT, 12" LONG	6063-T5	1/ MTG. RAIL & 1 BELOW FIX.
13	021-058	1	TRACK (1" GAP AT EACH END)	ALUMINUM	-
14	010-004	2/ VENT	WHEEL HOUSING ASSEMBLY	RIGID PVC	M & M PLASTICS
15	004-002	2/ VENT	SWEEP LOCK (PD207)	-	SULLIVAN & ASSOC.
16	008-014	AS REQD.	ASSEMBLY SCREWS	ST/ST	#8 X 1" PH SMS
17	008-031	4	MTG. RAIL ASSEMBLY SCREWS	ST/ST	#10 X 1" PH SMS
18	016-001	AS REQD.	.187 X .160 WOOL PILE W/ FIN SEAL	FELT	ULTRAFAB
19	023-002	AS REQD.	.187 X .270 FOAM FILLED BULB	VINYL	AMESBURY
20	012-004	AS REQD.	GLAZING COMPOUND	SILICONE	DOWSIL 995
21	015-006	AS REQD.	1/8" SPACER	ACRYLIC	FRANK LOWE RUBBER
21A	015-012	AS REQD.	.10" X .40" SQUARE SPACER, DUROMETER 55±5 SHORE A	ACRYLIC	FRANK LOWE RUBBER
22	012-001	-	SM5504 SEAM SEALER	-	SCHNEE MOREHEAD
23	010-014	AS REQD.	BAFFLE	NYLON	M & M PLASTICS
24	010-015	AS REQD.	WEEP COVER	NYLON	PREFERRED ENGINEERING
25	023-006	AS REQD.	.187 X .250 FOAM FILLED BULB	VINYL	AMESBURY
26	010-002	2/ VENT	END CAP	ACETYL	M & M PLASTICS
27	016-004	1	VELCRO AT BOTTOM END	VELCRO	.50 WIDE X 1.195" LONG X .110 HIGH
28	015-010	2/ LITE	1/8" X 1/2" SETTING BLOCK, DUROMETER 85±5 SHORE A	NEOPRENE	FRANK LOWE RUBBER
29	015-017	4/ LITE	WEDGE GASKET, DUROMETER 90±5 SHORE A	FLEX PVC	MELTPPOINT PLASTICS
30	-	-	LOCK JAMB REINFORCING AT MIDSPAN	6063-T6	1/2" X .078" X 12" LONG

SEALANTS:

ALL JOINTS AND FRAME CONNECTIONS SEALED WITH SCHNEE MOREHEAD SEAM SEALER SM5504.

PRODUCT REVISED
as complying with the Florida
Building Code
NOA-No. 20-1203.11
Expiration Date 03/15/2027
By 
Miami-Dade Product Control

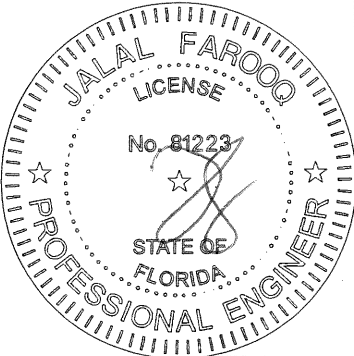

NOV 24 2020

afC

AL-FAROOQ CORPORATION
ENGINEERS & PRODUCT DEVELOPMENT
9360 SUNSET DRIVE, SUITE 220
MIAMI, FLORIDA 33173
TEL. (305) 264-8100 FAX. (305) 262-6978
(C.A.N. 3538)

COMP-ANL\W06-83JWC

ALUMINUM HORIZ. SLIDING WDW. (L.M.I.)
Impact Window Company Acquisition, LLC
4201 N.E. 12th Terrace
Oakland Park, FL 33334
Tel. (954) 769-1201 Fax. (-)

revisions:

no	date	by	description
G	03.16.18		UPDATED TO 2017 FBC
H	07.23.18		MANUF. NAME REV.
I	01.23.20		MANUF. NAME REV.
J	11.05.20		UPDATED TO 2020 FBC

date: 12-13-06
scale: 1/2" = 1"
dr. by: TARIQ
chk. by:

drawing no.
W06-83
sheet 6 of 7

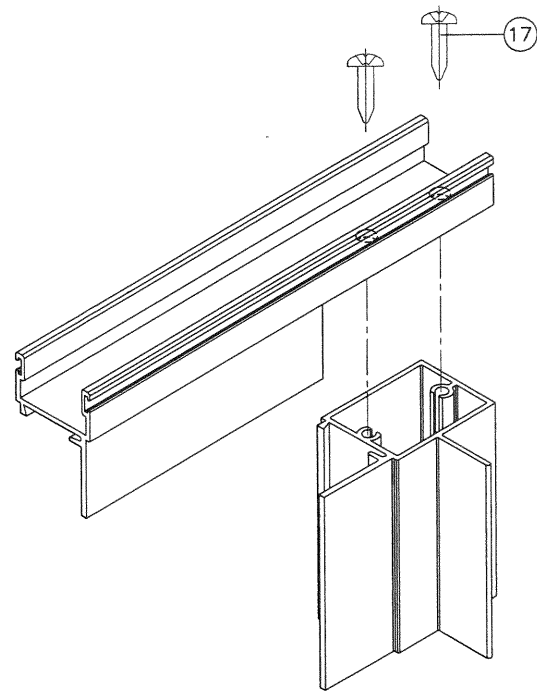

VENT TOP/BOTTOM CORNERS

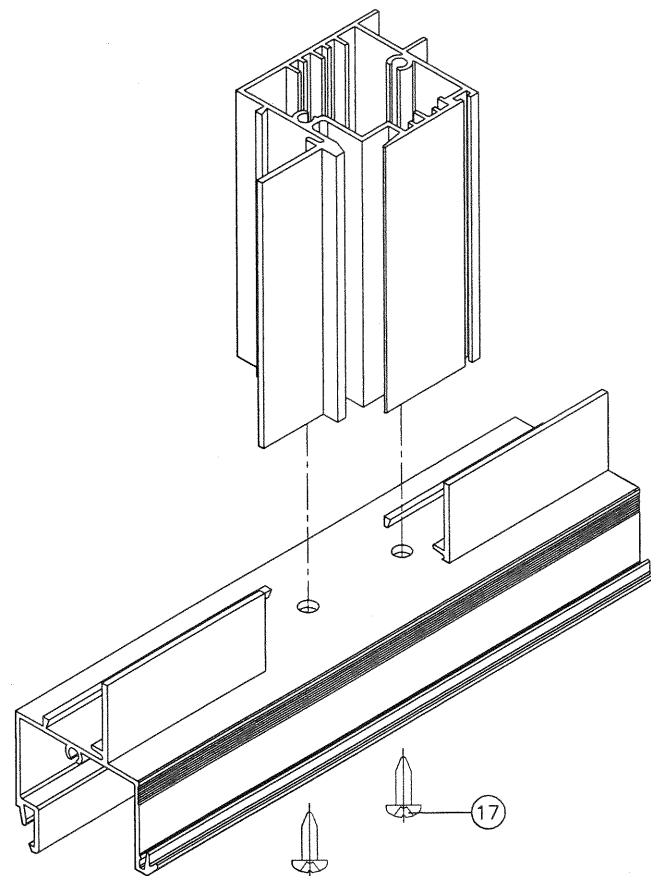

FIXED MTG. RAIL CORNER

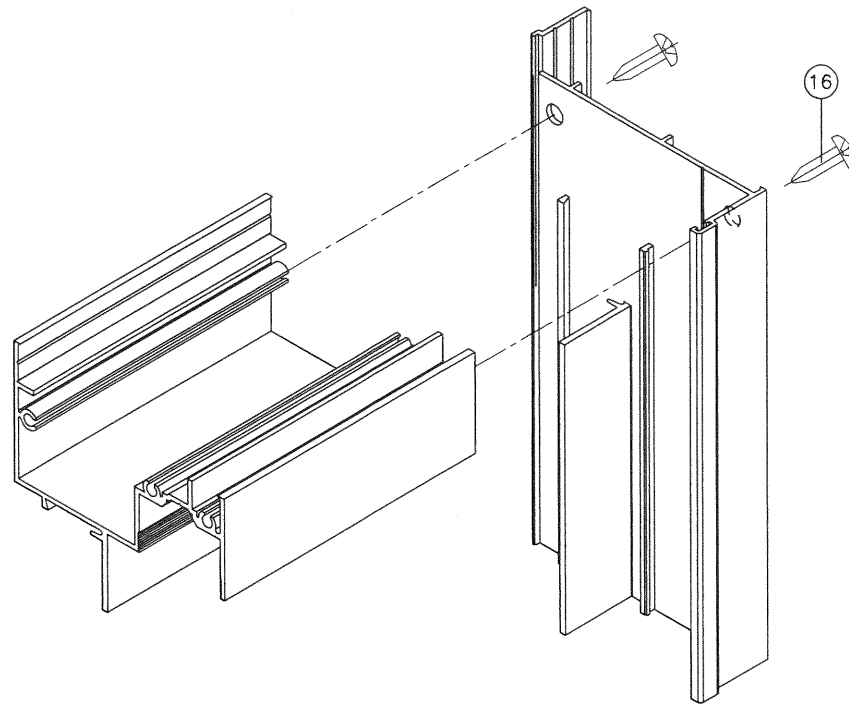

FRAME TOP CORNER

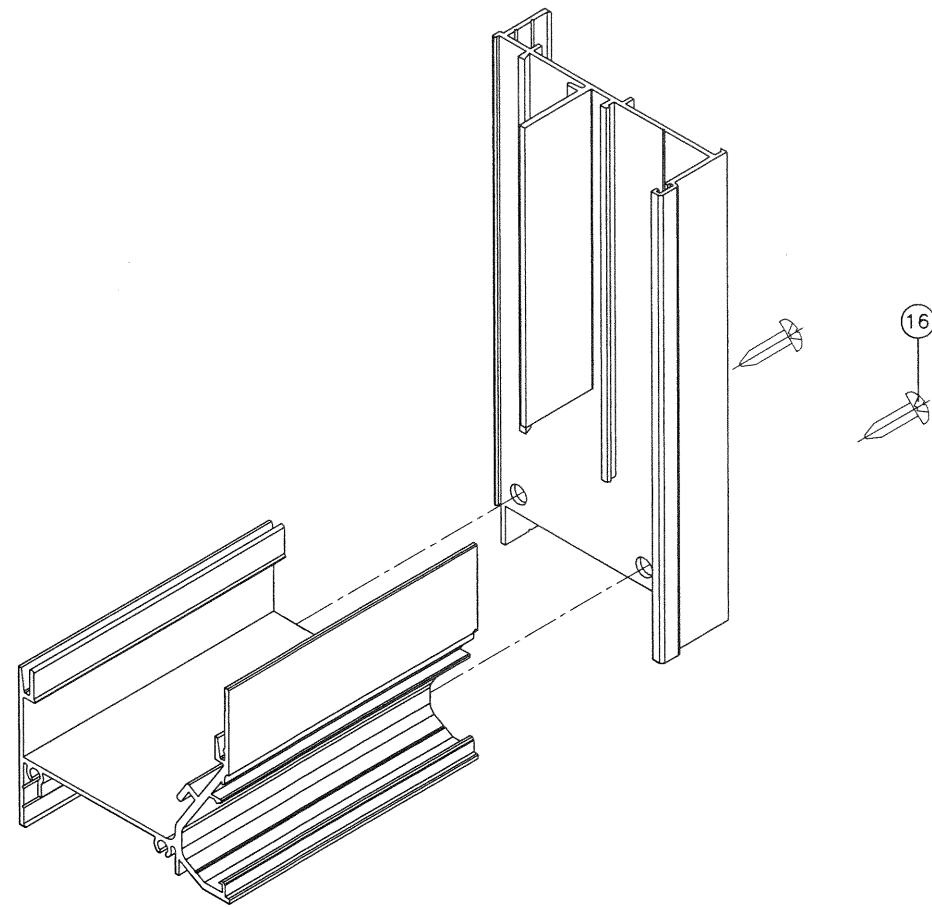

FRAME BOTTOM CORNER

NOV 24 2020

PRODUCT REVISED
as complying with the Florida
Building Code
NOA-No. 20-1203.11
Expiration Date 03/15/2027
By *CS*
Miami-Dade Product Control

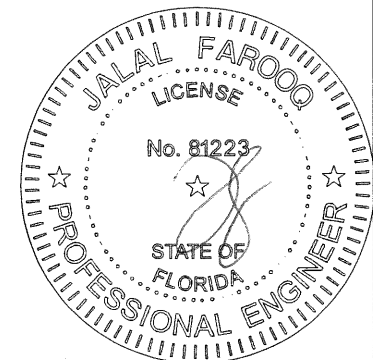

AL-FAROOQ CORPORATION
ENGINEERS & PRODUCT DEVELOPMENT
9360 SUNSET DRIVE, SUITE 220
MIAMI, FLORIDA 33173
TEL. (305) 264-8100 FAX. (305) 262-6978

af c
COMP-ANL\W06-83JWC

ALUMINUM HORIZ. SLIDING WDW. (L.M.I.)
Impact Window Company Acquisition, LLC
4201 N.E. 12th Terrace
Oakland Park, FL 33334
Tel. (954) 769-1201 Fax. (-)

revisions:

no	date	by	description
G	03.16.18		UPDATED TO 2017 FBC
H	07.23.18		MANUF. NAME REV.
I	01.23.20		MANUF. NAME REV.
J	11.05.20		UPDATED TO 2020 FBC

date: 12-13-06
scale: 1/2" = 1"
dr. by: TARIQ
chk. by:

drawing no.
W06-83
sheet 7 of 7