



DEPARTMENT OF REGULATORY AND ECONOMIC RESOURCES (RER)  
BOARD AND CODE ADMINISTRATION DIVISION

## NOTICE OF ACCEPTANCE (NOA)

MIAMI-DADE COUNTY  
PRODUCT CONTROL SECTION  
11805 SW 26 Street, Room 208  
T (786) 315-2590 F (786) 315-2599  
[www.miamidade.gov/economy](http://www.miamidade.gov/economy)

**Impact Window Company Acquisition, LLC**  
**4201 N.E. 12<sup>th</sup> Terrace**  
**Oakland Park, FL 33334**

### SCOPE:

This NOA is being issued under the applicable rules and regulations governing the use of construction materials. The documentation submitted has been reviewed and accepted by Miami-Dade County RER-Product Control Section to be used in Miami-Dade County and other areas where allowed by the Authority Having Jurisdiction (AHJ).

This NOA shall not be valid after the expiration date stated below. The Miami-Dade County Product Control Section (In Miami-Dade County) and/ or the AHJ (in areas other than Miami-Dade County) reserve the right to have this product or material tested for quality assurance purposes. If this product or material fails to perform in the accepted manner, the manufacturer will incur the expense of such testing and the AHJ may immediately revoke, modify, or suspend the use of such product or material within their jurisdiction. RER reserves the right to revoke this acceptance, if it is determined by Miami-Dade County Product Control Section that this product or material fails to meet the requirements of the applicable building code.

This product is approved as described herein and has been designed to comply with the Florida Building Code, including the High Velocity Hurricane Zone.

### DESCRIPTION: Series "1280/1283" Aluminum Single Hung Window - L.M.I.

**APPROVAL DOCUMENT:** Drawing No. **W10-33**, titled "S-1280/1283 Alum Single Hung Window (L.M.I.)" sheets 1 through 7 of 7, dated 06/02/10, with revision "G" dated 11/06/20, prepared by Al-Farooq Corporation, signed and sealed by Jalal Farooq, P.E., bearing the Miami-Dade County Product Control Revision stamp with the Notice of Acceptance number and expiration date by the Miami-Dade County Product Control Section.

### MISSILE IMPACT RATING: Large and Small Missile Impact Resistant

**LABELING:** Each unit shall bear a permanent label with the manufacturer's name or logo, city, state, model/ series, and following statement: "Miami-Dade County Product Control Approved", unless otherwise noted herein.

**RENEWAL** of this NOA shall be considered after a renewal application has been filed and there has been no change in the applicable building code negatively affecting the performance of this product.

**TERMINATION** of this NOA will occur after the expiration date or if there has been a revision or change in the materials, use, and/ or manufacture of the product or process. Misuse of this NOA as an endorsement of any product, for sales, advertising or any other purposes shall automatically terminate this NOA. Failure to comply with any section of this NOA shall be cause for termination and removal of NOA.

**ADVERTISEMENT:** The NOA number preceded by the words Miami-Dade County, Florida, and followed by the expiration date may be displayed in advertising literature. If any portion of the NOA is displayed, then it shall be done in its entirety.

**INSPECTION:** A copy of this entire NOA shall be provided to the user by the manufacturer or its distributors and shall be available for inspection at the job site at the request of the Building Official.

This NOA **revises NOA No. 20-0129.12** and consists of this page 1 and evidence pages E-1 and E-2, as well as approval document mentioned above.

The submitted documentation was reviewed by **Sifang Zhao, P.E.**



03/11/2021

NOA No. 20-1203.13  
Expiration Date: September 15, 2025  
Approval Date: March 11, 2021  
Page 1

**NOTICE OF ACCEPTANCE: EVIDENCE SUBMITTED**

**1. EVIDENCE SUBMITTED UNDER PREVIOUS NOA's**

**A. DRAWINGS**

1. Manufacturer's die drawings and sections. *(Submitted under NOA#10-0615.02)*
2. Drawing No. **W10-33**, titled "S-1280/1283 Alum Single Hung Window (L.M.I.)" sheets 1 through 7 of 7, dated 06/02/10, with revision F dated 01/23/20, prepared by Al-Farooq Corporation, signed and sealed by Javad Ahmad, P.E.,

**B. TESTS**

1. Test reports on: 1) Air Infiltration Test, per TAS 202-94  
2) Uniform Static Air Pressure Test, Loading per TAS 202-94  
3) Water Resistance Test, per TAS 202-94  
4) Large Missile Impact Test, TAS PA 201-94  
5) Cyclic Loading Test, per FBC TAS 203-94  
6) Forced Entry Test, per FBC 2411 3.2.1, TAS 202-94  
along with marked-up drawings and installation diagram of an aluminum single hung window, marked-up by American Test Lab of South Florida, Test Report No. **ATLSF-0302.01-10**, dated 05/11/10, signed and sealed by Eduardo Largaespada, P.E.  
*(Submitted under NOA#10-0615.02)*

**C. CALCULATIONS**

1. Anchor verification calculations and structural analysis, complying with **FBC 5<sup>th</sup> Edition (2014)**, dated 06/05/15, prepared by Al-Farooq Corporation, signed and sealed by Javad Ahmad, P.E.
2. Revised Anchor verification calculations and structural analysis, complying with **FBC 6<sup>th</sup> Edition (2017)**, dated 03/06/18, prepared by Al-Farooq Corporation, signed and sealed by Javad Ahmad, P.E. (submitted under NOA#18-0404.06)
3. Glazing complies with **ASTM E1300-09**

**D. QUALITY ASSURANCE**

1. Miami-Dade Department of Regulatory and Economic Resources (RER).

**E. MATERIAL CERTIFICATIONS**

1. NOA No. **14-0916.11** issued to **Kuraray America, Inc.** for their "**SentryGlas® (Clear and White) Glass Interlayers**" dated 06/25/15, expiring on 07/04/18.
2. NOA No. **14-0916.10** issued to **Kuraray America, Inc.** for their "**Butacite® PVB Glass Interlayer**" dated 04/25/15, expiring on 12/11/16.

**F. STATEMENTS**

1. Documents for "Innovative Window Concepts, LLC Purchase of Assets in Replevin".
2. Statement letter of no financial interest, conformance and compliance with the **FBC-2017, 6<sup>th</sup> edition**, dated 01/23/2020, signed and sealed by Javad Ahmad, P. E.



---

Sifang Zhao, P.E.  
Product Control Examiner  
NOA No. 20-1203.13  
Expiration Date: September 15, 2025  
Approval Date: March 11, 2021

**Impact Window Company Acquisition, LLC**

**NOTICE OF ACCEPTANCE: EVIDENCE SUBMITTED**

**G. OTHERS**

1. Notice of Acceptance No. **12-0216.05**, issued to Innovative Window Concepts, LLC for their Series “1280 & 1283” Aluminum Single Hung Window – L.M.I., approved on 10/22/15 and expiring on 09/15/20.

**2. NEW EVIDENCE SUBMITTED**

**A. DRAWINGS**

1. Drawing No. **W10-33**, titled “S-1280/1283 Alum Single Hung Window (L.M.I.)” sheets 1 through 7 of 7, dated 06/02/10, with revision “**G**” dated 11/06/20, prepared by Al-Farooq Corporation, signed and sealed by Jalal Farooq, P.E.

**B. TESTS**

1. None.

**C. CALCULATIONS**

1. None.

**D. QUALITY ASSURANCE**

1. Miami-Dade Department of Regulatory and Economic Resources (RER)

**E. MATERIAL CERTIFICATIONS**

1. NOA No. **20-0915.19** issued to **Kuraray America, Inc.** for their “**SentryGlas® (Clear and White) Glass Interlayers**”, expiring on 07/04/23.
2. NOA No. **20-0915.22** issued to **Kuraray America, Inc.** for their “**Trosifol® Ultraclear, Clear and Color PVB Glass Interlayers**”, expiring on 07/08/24.

**F. STATEMENTS**

1. Statement letter of conformance, complying with **FBC 6th Edition (2017)**, with **FBC 7th Edition (2020)**, and of no financial interest, dated 10/26/2020, prepared by Al-Farooq Corporation, signed and sealed by Jalal Farooq, P.E.

**G. OTHERS**

1. Notice of Acceptance No. **20-0129.12**, issued to Impact Window Company Acquisition, LLC for their Series “1280 & 1283” Aluminum Single Hung Window – L.M.I., approved on 03/05/2020 and expiring on 09/15/25.



---

Sifang Zhao, P.E.  
Product Control Examiner  
NOA No. 20-1203.13  
Expiration Date: September 15, 2025  
Approval Date: March 11, 2021

## SERIES 1280 & 1283

### ALUMINUM SINGLE HUNG WINDOW (L.M.I./S.M.I.)

DESIGN LOAD RATINGS FOR THESE WINDOWS TO BE AS PER CHARTS SHOWN ON SHEET 2.

APPROVAL APPLIES TO SINGLE UNITS OR SIDE BY SIDE COMBINATIONS OF S.H./S.H. OR SINGLE HUNG WITH OTHER WINDOW TYPES IN MODULES OF TWO OR MORE WINDOWS USING MIAMI-DADE COUNTY APPROVED MULLIONS IN BETWEEN.

LOWER DESIGN PRESSURE FROM WINDOWS OR MULLION APPROVAL WILL APPLY TO ENTIRE SYSTEM.

THIS PRODUCT HAS BEEN DESIGNED AND TESTED TO COMPLY WITH THE REQUIREMENTS OF THE 2017 (6TH EDITION)/2020 (7TH EDITION) FLORIDA BUILDING CODE INCLUDING HIGH VELOCITY HURRICANE ZONE (HVHZ).

1BY OR 2BY WOOD BUCKS & BUCK FASTENERS BY OTHERS, MUST BE DESIGNED AND INSTALLED ADEQUATELY TO TRANSFER APPLIED PRODUCT LOADS TO THE BUILDING STRUCTURE.

ANCHORS SHALL BE CORROSION RESISTANT, SPACED AS SHOWN ON DETAILS AND INSTALLED PER MANUF'S INSTRUCTIONS. SPECIFIED EMBEDMENT TO BASE MATERIAL SHALL BE BEYOND WALL DRESSING OR STUCCO.

A LOAD DURATION INCREASE IS USED IN DESIGN OF ANCHORS INTO WOOD ONLY. ALL SHIMS TO BE HIGH IMPACT, NON-METALLIC AND NON-COMPRESSIBLE.

MATERIALS INCLUDING BUT NOT LIMITED TO STEEL/METAL SCREWS, THAT COME INTO CONTACT WITH OTHER DISSIMILAR MATERIALS SHALL MEET THE REQUIREMENTS OF THE 2017/2020 FLORIDA BLDG. CODE & ADOPTED STANDARDS.

THIS PRODUCT APPROVAL IS GENERIC AND DOES NOT PROVIDE INFORMATION FOR A SITE SPECIFIC PROJECT, i.e. LIFE SAFETY OF THIS PRODUCT, ADEQUACY OF STRUCTURE RECEIVING THIS PRODUCT AND SEALING AROUND OPENING FOR WATER INFILTRATION RESISTANCE ETC. CONDITIONS NOT SHOWN IN THIS DRAWING ARE TO BE ANALYZED SEPARATELY, AND TO BE REVIEWED BY BUILDING OFFICIAL.

DESIGN LOADS SHOWN ARE BASED ON 'ALLOWABLE STRESS DESIGN (ASD)'.

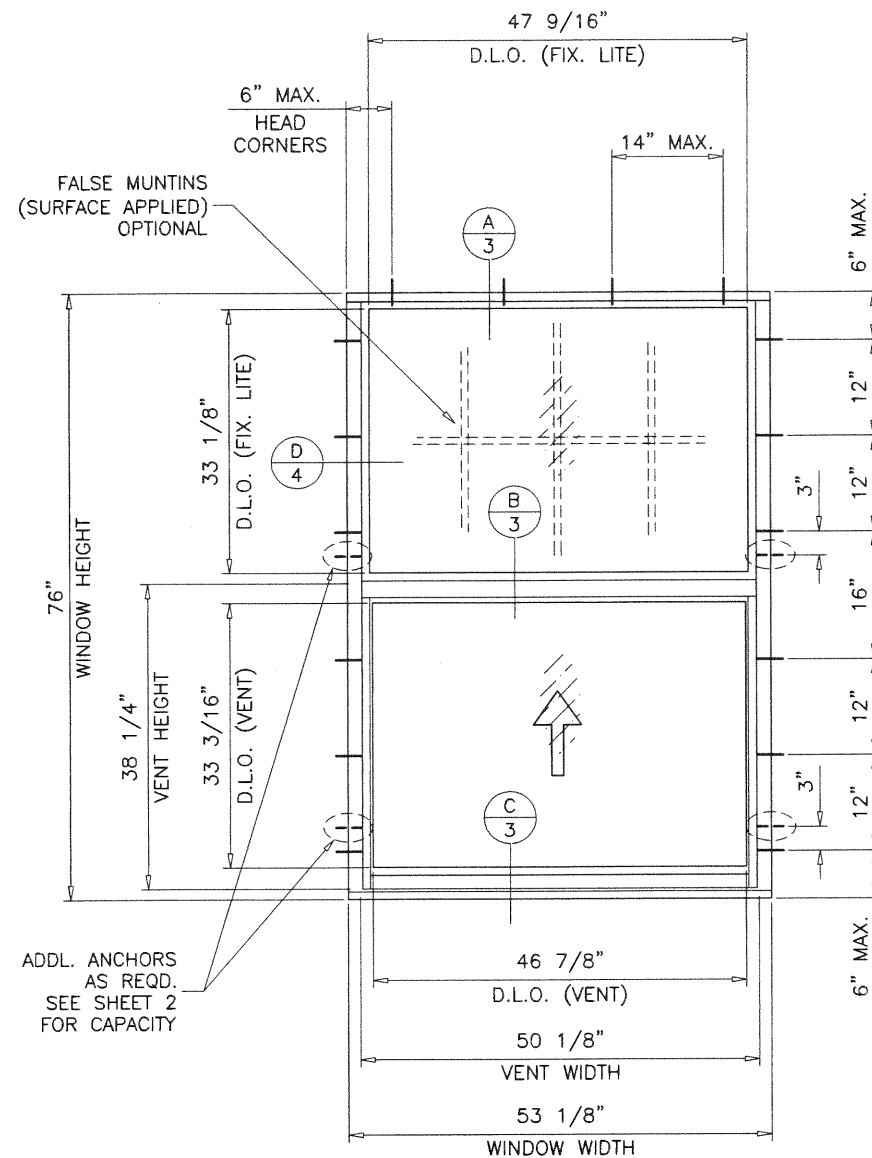

EQUAL LITES

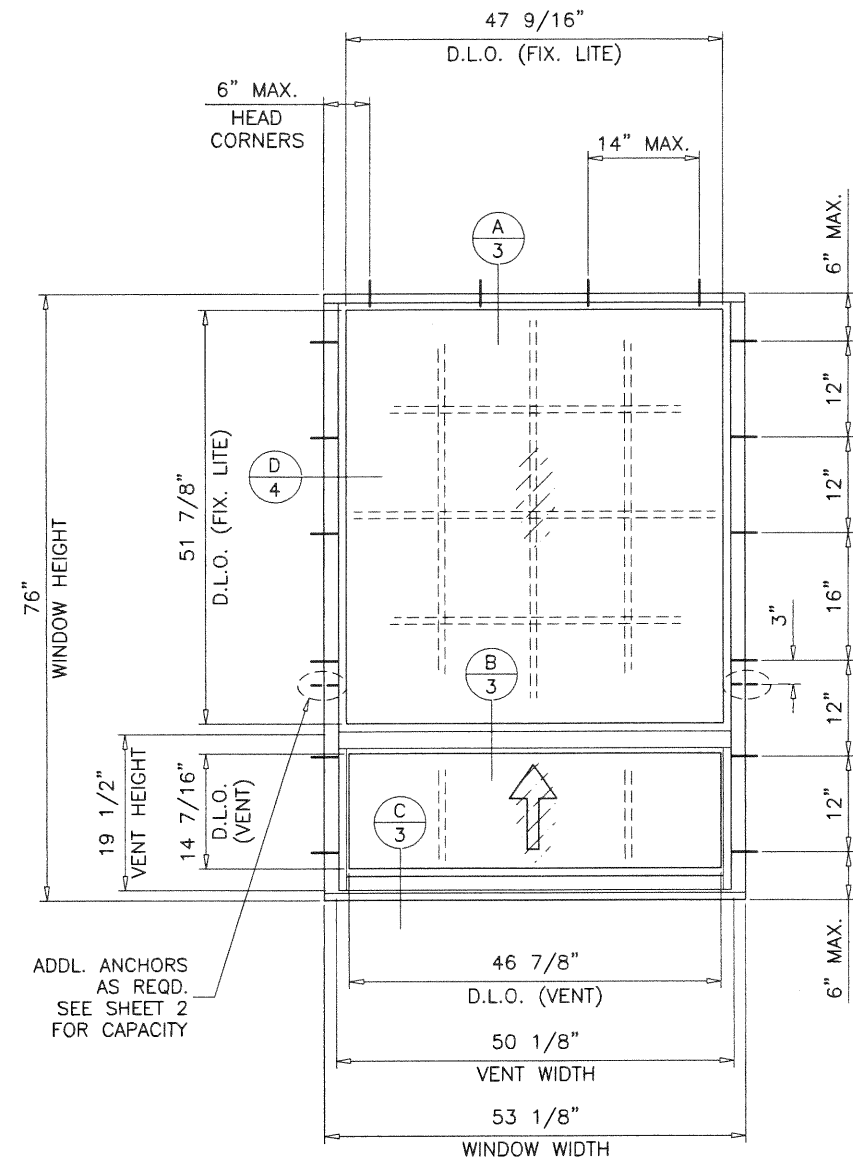

UNEQUAL LITES (ORIEL TYPE)

### TYPICAL ELEVATIONS

**PRODUCT REVISED**  
as complying with the Florida  
Building Code

NOA-No. 20-1203.13

Expiration Date 09/15/2025

By   
Miami-Dade Product Control

NOV 24 2020

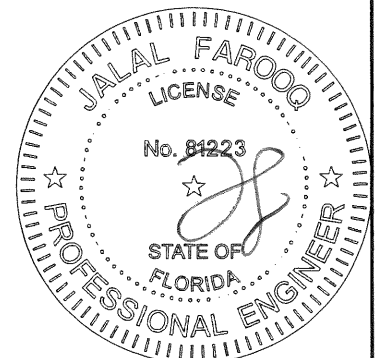

THESE WINDOWS ARE RATED FOR LARGE & SMALL MISSILE IMPACT.  
SHUTTERS ARE NOT REQUIRED.

**af c**  
**AL-FAROOQ CORPORATION**  
ENGINEERS & PRODUCT DEVELOPMENT  
9360 SUNSET DRIVE, SUITE 220  
MIAMI, FLORIDA 33173 (C.A.N. 3538)  
TEL. (305) 264-8100 FAX. (305) 262-6978  
COMP-ANL\W10-33WS

S-1280/1283 ALUM SINGLE HUNG WINDOW (L.M.I.)  
**Impact Window Company Acquisition, LLC**  
4201 N.E. 12th Terrace  
Oakland Park, FL 33334  
Tel. (954) 769-1201 Fax. (-)

date: 06-02-10		drawing no.	
scale: 1/2"=1'-0"		W10-33	
dr. by: TARIQ		sheet 1 of 7	
chk. by:			
revisions:			
no	date	by	description
C	06.08.15		UPDATED TO 2014 FBC
D	03.13.18		UPDATED TO 2017 FBC
E	07.23.18		MANUF. NAME REV.
F	01.23.20		MANUF. NAME REV.
G	11.05.20		UPDATED TO 2020 FBC

EQUAL LITES WINDOWS					
DESIGN LOAD CAPACITY - PSF					
FLANGE DIMS.		SERIES 1280		SERIES 1283	
WIDTH	HEIGHT	EXT.(+)	INT.(-)	EXT.(+)	INT.(-)
19-1/8"	26" (2)	65.0	72.5	90.0	130.0
24"		65.0	72.5	90.0	130.0
26-1/2"		65.0	72.5	90.0	130.0
32"		65.0	72.5	90.0	130.0
37"		65.0	72.5	90.0	130.0
40"		65.0	72.5	90.0	126.1*
48"		65.0	72.5	90.0	106.0*
53-1/8"		65.0	72.5	90.0	96.2*
19-1/8"	38-3/8" (4)	65.0	72.5	90.0	130.0
24"		65.0	72.5	90.0	130.0
26-1/2"		65.0	72.5	90.0	130.0
32"		65.0	72.5	90.0	130.0
37"		65.0	72.5	90.0	130.0
40"		65.0	72.5	90.0	130.0
48"		65.0	72.5	90.0	130.0
53-1/8"		65.0	72.5	90.0	127.9*
19-1/8"	50-5/8" (4)	65.0	72.5	90.0	130.0
24"		65.0	72.5	90.0	130.0
26-1/2"		65.0	72.5	90.0	130.0
32"		65.0	72.5	90.0	130.0
37"		65.0	72.5	90.0	130.0
40"		65.0	72.5	90.0	123.5*
48"		65.0	72.5	90.0	104.6*
53-1/8"		65.0	72.5	90.0	95.2*
19-1/8"	59" (6)	65.0	72.5	90.0	130.0
24"		65.0	72.5	90.0	130.0
26-1/2"		65.0	72.5	90.0	130.0
32"		65.0	72.5	90.0	130.0
37"		65.0	72.5	90.0	130.0
40"		65.0	72.5	90.0	130.0
48"		65.0	72.5	90.0	118.1*
53-1/8"		65.0	72.5	90.0	100.8*
19-1/8"	63" (6)	65.0	72.5	90.0	130.0
24"		65.0	72.5	90.0	130.0
26-1/2"		65.0	72.5	90.0	130.0
32"		65.0	72.5	90.0	130.0
37"		65.0	72.5	90.0	130.0
40"		65.0	72.5	90.0	130.0
48"		65.0	72.5	90.0	114.5*
53-1/8"		65.0	72.5	90.0	97.2*
19-1/8"	74-1/4" (6)	65.0	72.5	90.0	130.0
24"		65.0	72.5	90.0	130.0
26-1/2"		65.0	72.5	90.0	130.0
32"		65.0	72.5	90.0	130.0
37"		65.0	72.5	90.0	129.3*
40"		65.0	72.5	90.0	120.9*
48"		65.0	72.5	90.0	103.1*
53-1/8"		65.0	72.5	89.9	89.9*

EQUAL LITES WINDOWS					
DESIGN LOAD CAPACITY - PSF					
FLANGE DIMS.		SERIES 1280		SERIES 1283	
WIDTH	HEIGHT	EXT.(+)	INT.(-)	EXT.(+)	INT.(-)
19-1/8"	76" (6)	65.0	72.5	90.0	130.0
24"		65.0	72.5	90.0	130.0
26-1/2"		65.0	72.5	90.0	130.0
32"		65.0	72.5	90.0	130.0
37"		65.0	72.5	90.0	125.9*
40"		65.0	72.5	90.0	117.8*
48"		65.0	72.5	90.0	100.4*
53-1/8"		65.0	72.5	89.1	89.1*
19-1/8"	84" (8)	65.0	72.5	90.0	130.0
24"		65.0	72.5	90.0	130.0
26-1/2"		65.0	72.5	90.0	130.0
32"		65.0	72.5	90.0	130.0
37"		65.0	72.5	90.0	130.0
40"		65.0	72.5	90.0	130.0
48"		65.0	72.5	90.0	105.0*
19-1/8"	96" (8)	65.0	72.5	90.0	130.0
24"		65.0	72.5	90.0	130.0
26-1/2"		65.0	72.5	90.0	130.0
32"		65.0	72.5	90.0	130.0
37"		65.0	72.5	90.0	129.2*
40"		65.0	72.5	90.0	120.6*

NO. IN PARENTHESIS INDICATE NO. OF ANCHORS PER JAMB.

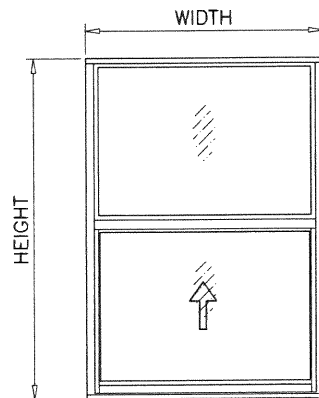

EQUAL LITES

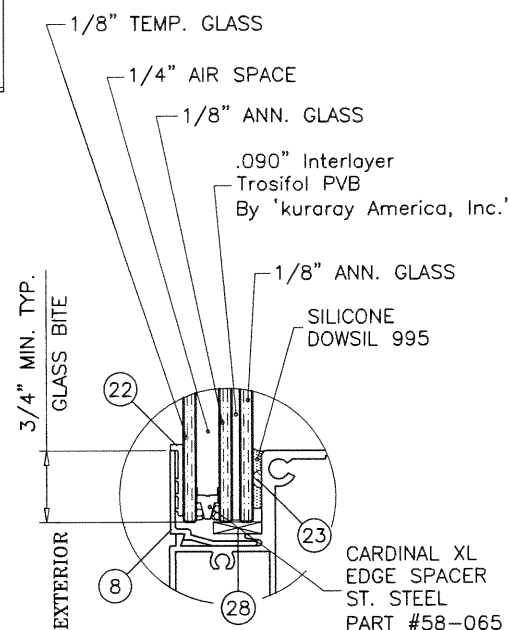

SERIES 1280

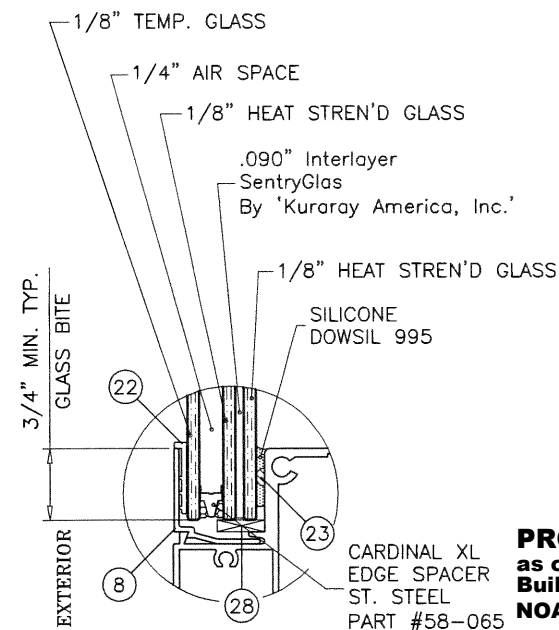

SERIES 1283

NOTE:  
GLASS CAPACITIES ON THIS SHEET ARE  
BASED ON ASTM E1300-09 (3 SEC. GUSTS)  
AND FLORIDA BUILDING COMMISSION  
DECLARATORY STATEMENT DCA05-DEC-219

\*  
MAX. DESIGN LOAD CAPACITY = 130 PSF  
WITH ADDITIONAL ANCHORS AT JAMBS  
SEE ELEVATIONS ON SHEET 1

GLAZING OPTIONS

**PRODUCT REVISED**  
as complying with the Florida  
Building Code  
NOA-No. 20-1203.13  
Expiration Date 09/15/2025  
By   
Miami-Dade Product Control

UNEQUAL LITES WINDOWS					
DESIGN LOAD CAPACITY - PSF					
FLANGE DIMS.		SERIES 1280		SERIES 1283	
WIDTH	HEIGHT	EXT.(+)	INT.(-)	EXT.(+)	INT.(-)
19-1/8"	50-5/8" (5)	65.0	72.5	90.0	130.0
24"		65.0	72.5	90.0	130.0
26-1/2"		65.0	72.5	90.0	130.0
32"		65.0	72.5	90.0	130.0
37"		65.0	72.5	90.0	130.0
40"		65.0	72.5	90.0	130.0
48"		65.0	72.5	90.0	130.0
53-1/8"		65.0	72.5	90.0	113.1*
19-1/8"	59" (5)	65.0	72.5	90.0	130.0
24"		65.0	72.5	90.0	130.0
26-1/2"		65.0	72.5	90.0	130.0
32"		65.0	72.5	90.0	130.0
37"		65.0	72.5	90.0	130.0
40"		65.0	72.5	90.0	130.0
48"		65.0	72.5	90.0	114.0*
19-1/8"	63" (6)	65.0	72.5	90.0	130.0
24"		65.0	72.5	90.0	130.0
26-1/2"		65.0	72.5	90.0	130.0
32"		65.0	72.5	90.0	130.0
37"		65.0	72.5	90.0	130.0
40"		65.0	72.5	90.0	130.0
48"		65.0	72.5	90.0	130.0
19-1/8"	74-1/4" (7)	65.0	72.5	90.0	130.0
24"		65.0	72.5	90.0	130.0
26-1/2"		65.0	72.5	90.0	130.0
32"		65.0	72.5	90.0	130.0
37"		65.0	72.5	90.0	130.0
40"		65.0	72.5	90.0	130.0
48"		65.0	72.5	90.0	130.0
19-1/8"	76" (7)	65.0	72.5	90.0	130.0
24"		65.0	72.5	90.0	130.0
26-1/2"		65.0	72.5	90.0	130.0
32"		65.0	72.5	90.0	130.0
37"		65.0	72.5	90.0	130.0
40"		65.0	72.5	90.0	130.0
48"		65.0	72.5	90.0	130.0

NO. IN PARENTHESIS INDICATE NO. OF ANCHORS PER JAMB.

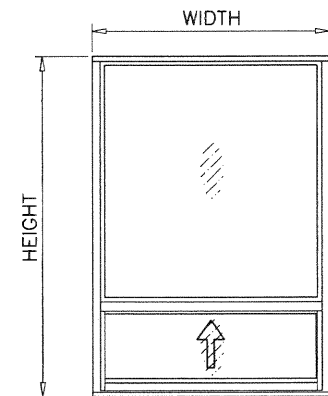

UNEQUAL LITES (ORIEL TYPE)

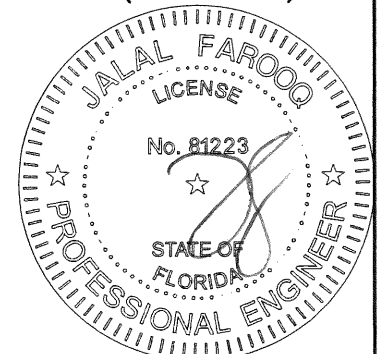

**AL-FAROOQ CORPORATION**  
ENGINEERS & PRODUCT DEVELOPMENT  
9360 SUNSET DRIVE, SUITE 220  
MIAMI, FLORIDA 33173  
TEL. (305) 262-6978 FAX. (305) 262-8100  
COMP-ANL W10-33WS

S-1280/1283 ALUM SINGLE HUNG WINDOW (L.M.I.)  
**Impact Window Company Acquisition, LLC**  
4201 N.E. 12th Terrace  
Oakland Park, FL 33334  
Tel. (954) 769-1201 Fax. (-)

REVISIONS:		date	by	description
C	06.08.15	06.08.15	06.08.15	UPDATED TO 2014 FBC
D	03.13.18	03.13.18	03.13.18	UPDATED TO 2017 FBC
E	07.23.18	07.23.18	07.23.18	MANUF. NAME REV.
F	01.23.20	01.23.20	01.23.20	MANUF. NAME REV.
G	11.05.20	11.05.20	11.05.20	UPDATED TO 2020 FBC

date: 06-02-10 scale: - dr. by: TARIQ chk. by:  
drawing no. **W10-33**  
sheet 2 of 7

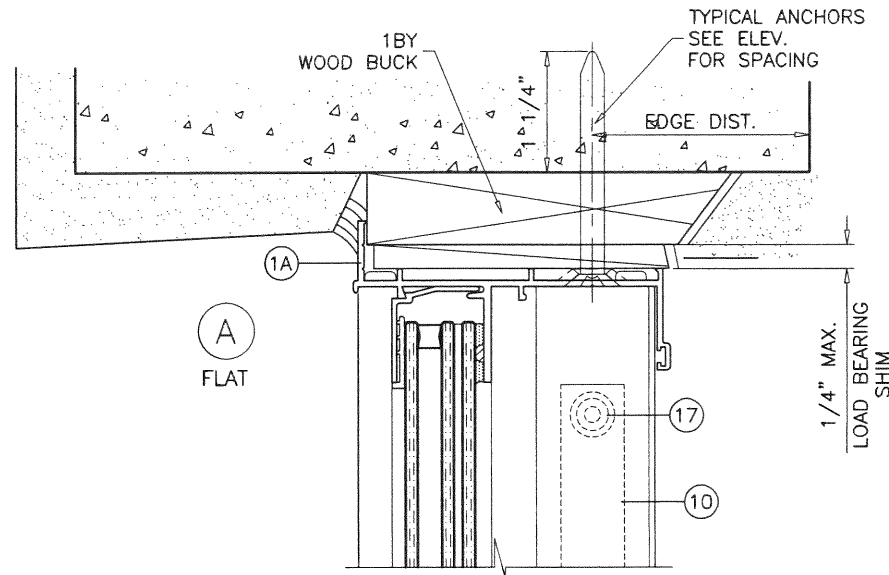
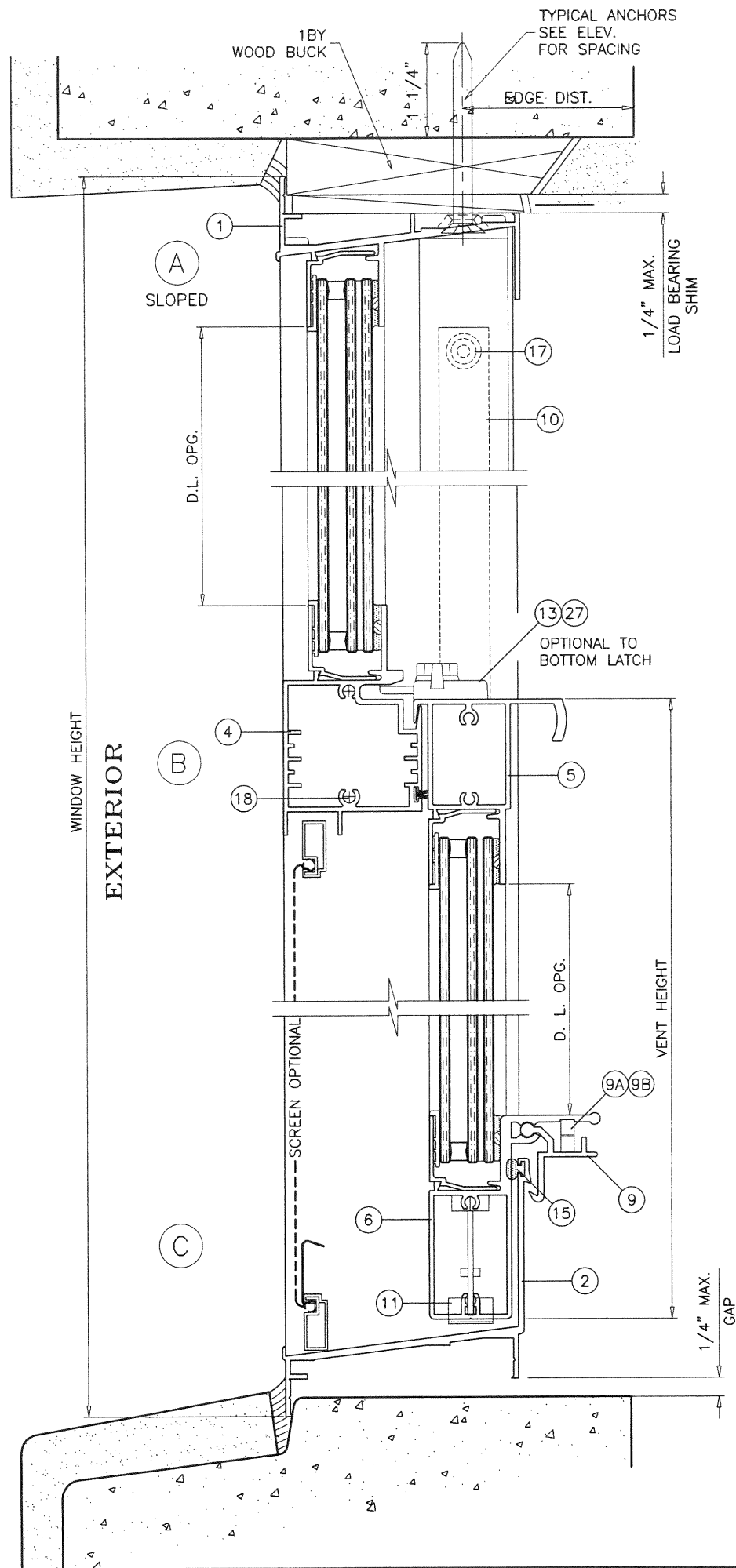

# **SEALANT:**

ALL JOINTS AND FRAME CONNECTIONS SEALED WITH SCHNEE MOREHEAD SEAM SEALER SM5504.

**PRODUCT REVISED**  
as complying with the Florida  
Building Code  
NOA-No. 20-1203.13  
Expiration Date 09/15/2025  
By *[Signature]*  
Miami-Dade Product Control

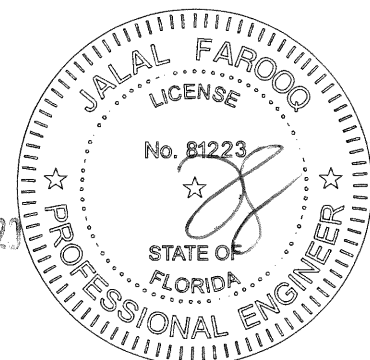

NOV 24 2021

**AL-FAROOQ CORPORATION**  
ENGINEERS & PRODUCT DEVELOPMENT  
9360 SUNSET DRIVE, SUITE 220  
MIAMI, FLORIDA 33173  
TEL. (305) 264-8100 FAX. (305) 262-6978  
COMP-ANL\W10-33IWS

S-1280/1283 ALUM SINGLE HUNG WINDOW (L.M.I.)  
**Impact Window Company Acquisition, LLC**  
4201 N.E. 12th Terrace  
Oakland Park, FL 33334  
Tel. (954) 769-1201 Fax. (-)

revisions:		no	date	by	description
		C	06.08.15		UPDATED TO 2014 FBC
		D	03.13.18		UPDATED TO 2017 FBC
		E	07.23.18		MANUF. NAME REV.
		F	01.23.20		MANUF. NAME REV.
		G	11.05.20		UPDATED TO 2020 FBC

date: 06-02-10	scale: 1/2" = 1"	dr. by: TARIQ	chk. by:
drawing no. W10-33	sheet 3 of 7		

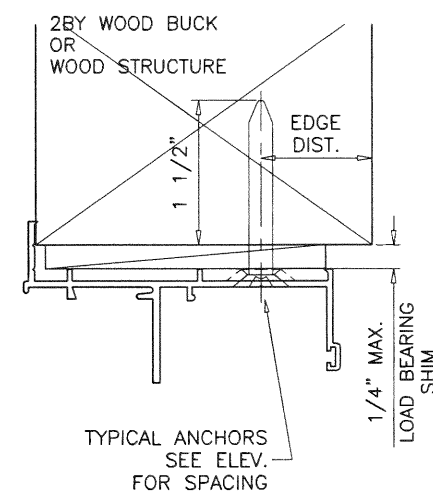
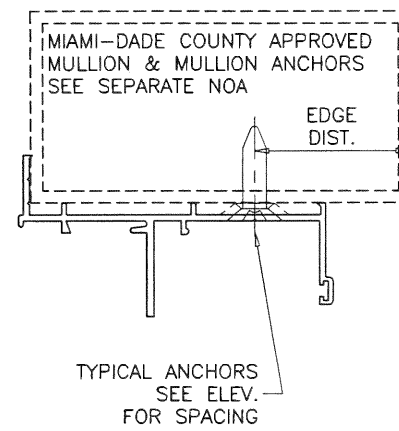
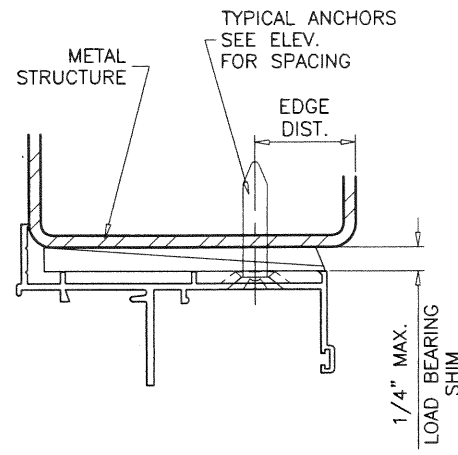
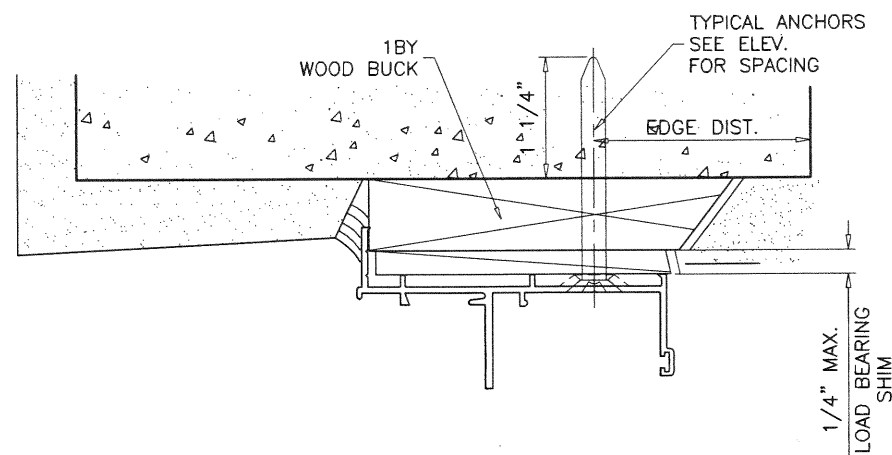
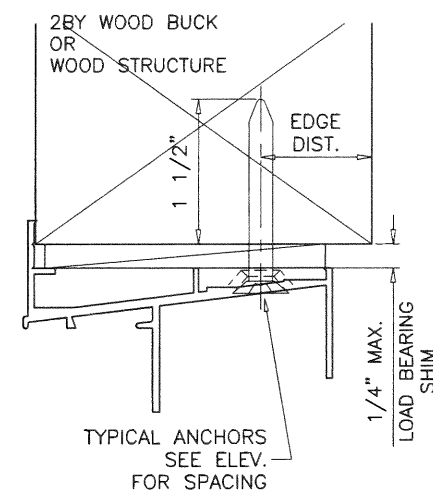
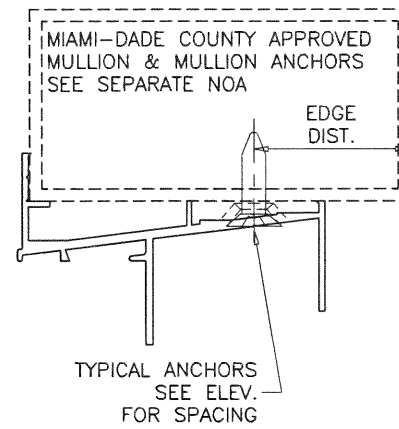
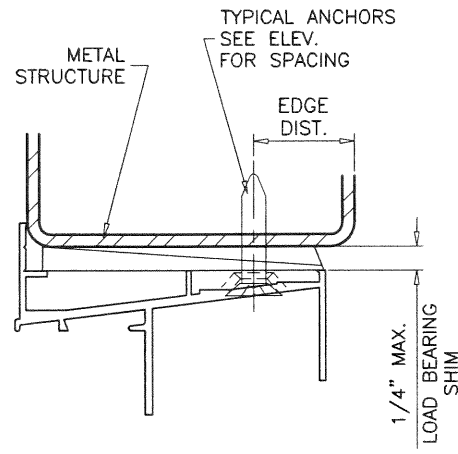
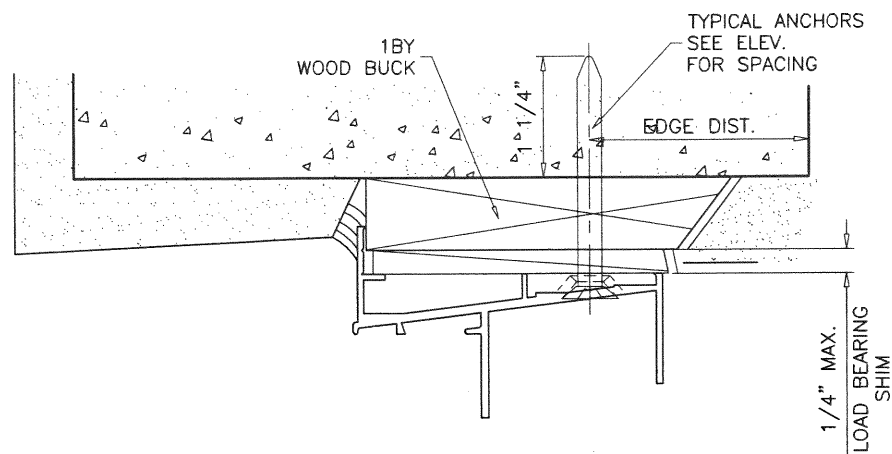

**TYPICAL ANCHORS:** SEE ELEV. FOR SPACING

**1/4" DIA. ULTRACON+ BY 'DEWALT'** (Fu=164 KSI, Fy=148 KSI)

INTO 2BY WOOD BUCKS OR WOOD STRUCTURES  
1-1/2" MIN. PENETRATION INTO WOOD (HEAD/JAMBS)

THRU 1BY BUCKS INTO CONC. OR BLOCKS  
1-1/4" MIN. EMBED INTO CONCRETE (HEAD/JAMBS)  
1-1/4" MIN. EMBED INTO BLOCKS (JAMBS)

DIRECTLY INTO CONCRETE OR BLOCKS  
1-1/4" MIN. EMBED INTO CONCRETE (HEAD/JAMBS)  
1-1/4" MIN. EMBED INTO BLOCKS (JAMBS)

**#12 SMS OR SELF-DRILLING SCREWS** (GRADE 2 CRS)

INTO MIAMI-DADE COUNTY APPROVED MULLIONS  
OR  
INTO METAL STRUCTURES (HEAD/JAMBS)  
(3) THREADS MIN. TO EXTEND BEYOND METAL THICKNESS  
ALUMINUM: 1/8" THK. MIN. (6063-T5 MIN.)  
STEEL: 1/8" THK. MIN. (Fy = 36 KSI MIN.)  
(STEEL IN CONTACT WITH ALUMINUM TO BE PLATED OR PAINTED)

#### CRITICAL EDGE DISTANCE

INTO CONCRETE AND BLOCKS = 2-1/2" MIN.  
INTO WOOD STRUCTURE = 1" MIN.  
INTO METAL STRUCTURE = 3/4" MIN.

WOOD AT HEAD OR JAMBS SG = 0.55 MIN.  
CONCRETE AT HEAD OR JAMBS f'c = 3000 PSI MIN.  
C-90 HOLLOW/FILLED BLOCK AT JAMBS f'm = 2000 PSI MIN.

WOOD BUCKS AND METAL STRUCTURE NOT BY 'I.W.C.A.'  
MUST SUSTAIN LOADS IMPOSED BY GLAZING SYSTEM  
AND TRANSFER THEM TO THE BUILDING STRUCTURE.

**PRODUCT REVISED**  
as complying with the Florida  
Building Code

NOA-No. 20-1203.13

Expiration Date 09/15/2025

By *[Signature]*  
Miami-Dade Product Control

NOV 24 2021

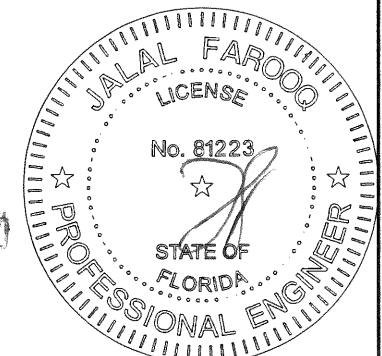

S-1280/1283 ALUM SINGLE HUNG WINDOW (L.M.I.)

**Impact Window Company Acquisition, LLC**  
4201 N.E. 12th Terrace  
Oakland Park, FL 33334  
Tel. (954) 769-1201 Fax. (-)

**AL-FAROOQ CORPORATION**  
ENGINEERS & PRODUCT DEVELOPMENT  
9360 SUNSET DRIVE, SUITE 220  
MIAMI, FLORIDA 33173  
TEL. (305) 264-8100 FAX. (305) 262-6978  
(C.A.N. 3538)

COMP-ANL W10-33IWS

revisions:	no	date	by	description
	C	06.08.15		UPDATED TO 2014 FBC
	D	03.13.18		UPDATED TO 2017 FBC
	E	07.23.18		MANUF. NAME REV.
	F	01.23.20		MANUF. NAME REV.
	G	11.05.20		UPDATED TO 2020 FBC

date:	06-02-10
scale:	1/2" = 1"
dr. by:	TARIQ
chk. by:	

drawing no.

W10-33

sheet 4 of 7

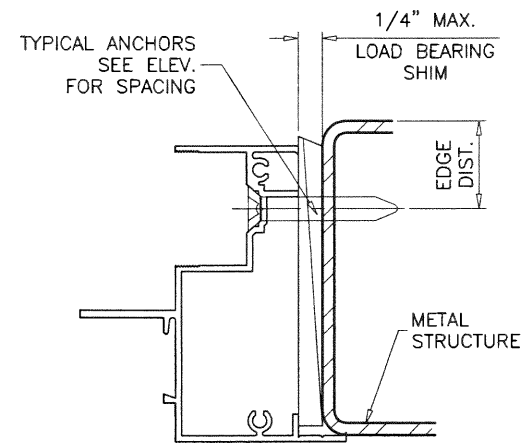
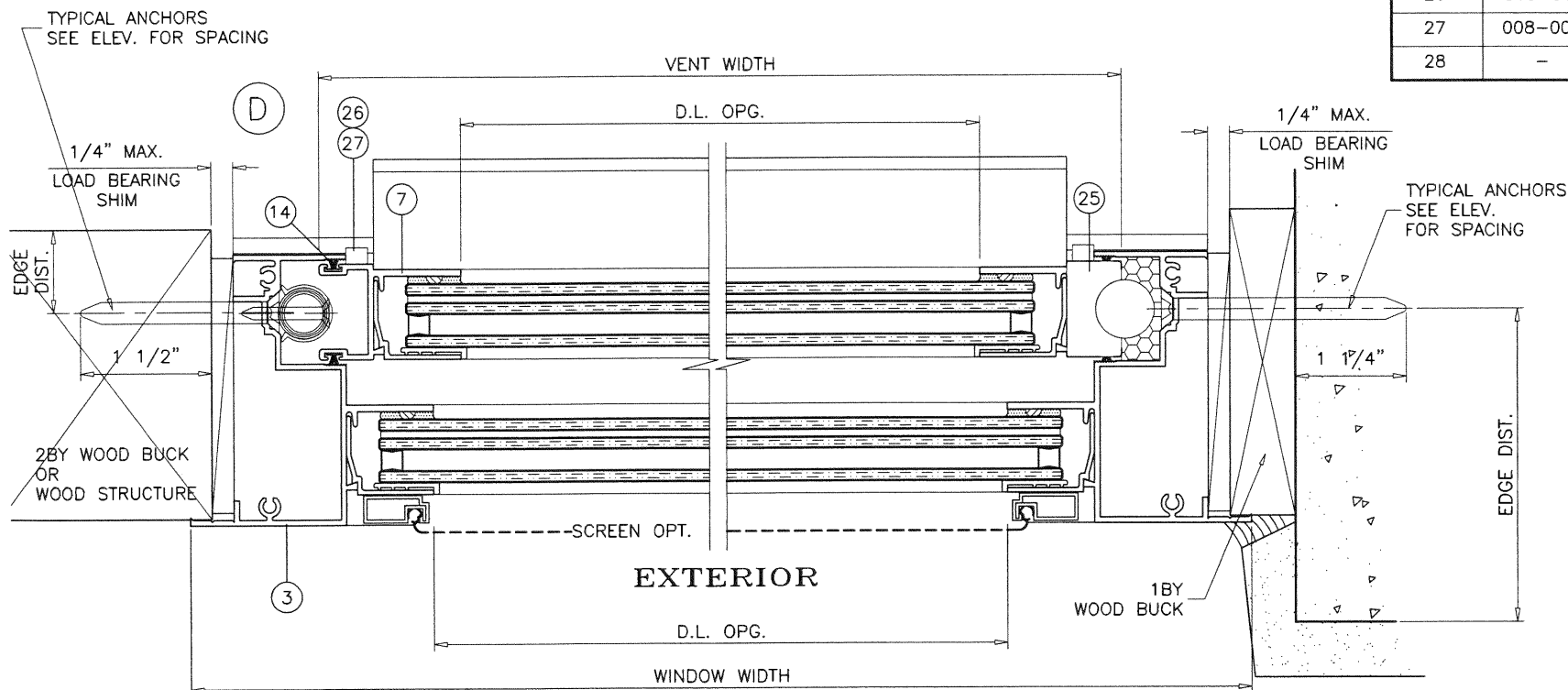
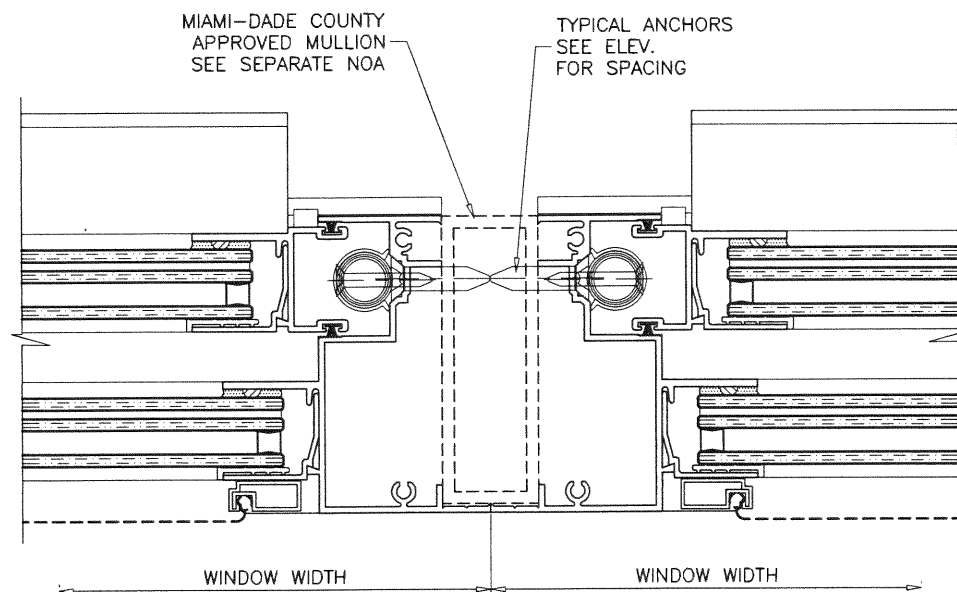

ITEM NO.	PART NO.	DESCRIPTION	MATERIAL	MANUF./SUPPLIER/REMARKS
1	021-101	FRAME HEAD (SLOPED)	6063-T6	
1A	021-104	FRAME HEAD (FLAT)	6063-T6	
2	021-002	SILL	6063-T6	
3	021-100	JAMB	6063-T6	
4	022-102	MTG. RAIL	6063-T5	
5	022-004	VENT TOP	6063-T5	
6	022-066	VENT BOTTOM	6063-T5	
7	021-003	VENT SIDE	6063-T5	
8	021-105	GLAZING BEAD	6063-T5	
9	021-067	SNAP LATCH ASSEMBLY, 3" LONG	6063-T5	2 PER VENT @ 7-1/4" FROM ENDS
9A	010-016	LATCH SPRING COVER	NYLON	M & M PLASTICS
9B	006-001	LATCH SPRING	ST. ST.	INDUSTRIAL SPRING
10		ULTRA LIFT BALANCE		CALDWELL MFG
11	004-005	UEK BRACKET	STEEL	CALDWELL MFG
12	010-001	SASH STOP	RIGID VINYL	MASTER TOOL
13	004-002	SWEEP LOCK (2) PER UNIT	METAL	SULLIVAN & ASSOC.
14	016-001	FIN SEAL	WOOL PILE	ULTRA FAB
15	023-001	FILLED BULB VINYL		AMESBURY
16	015-009	CHIMNEY PLUG	CLOSED CELL	FRANK LOWE RUBBR
17	008-014	#8X1 PHPH SMS	ST/ST	
18	008-031	#10X1 PHPH SMS	ST/ST	
19	012-001	SEAM SEALER SM5504	ACRYLIC	SCHNEE MOREHEAD
20	008-010	#8X1/2 UCFHPH SMS	ST/ST	
22	008-017	WEDGE VYNIL	VINYL	MASTER TOOL
23	015-012	.4X.4X.1 SPACER	VINYL	FRANK LOWE RUBBR
24	012-004	DOWSIL 995	SILICONE	-
25	010-010	SASH GUIDE TOP	RIGID PVC	M & M PLASTICS
26	010-011	SASH GUIDE BOT	RIGID PVC	M & M PLASTICS
27	008-002	LATCH INSTAL. SCREWS, #6X1/2 FHPH SMS	ST/ST	2 PER LATCH
28	-	SETTING BLOCKS AT 1/4 POINTS	EPDM	DUROMETER 80±5 SHORE A

**PRODUCT REVISED**  
as complying with the Florida Building Code  
NOA-No. 20-1203.13  
Expiration Date 09/15/2025  
By *[Signature]*  
Miami-Dade Product Control

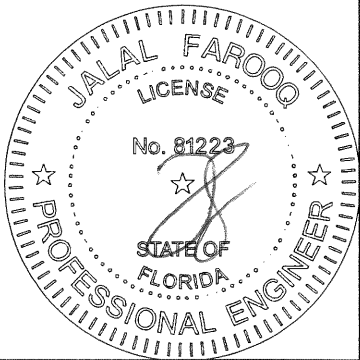

NOV 24 2020

**AL-FAROOQ CORPORATION**  
ENGINEERS & PRODUCT DEVELOPMENT  
9360 SUNSET DRIVE, SUITE 220  
MIAMI, FLORIDA 33173  
TEL. (305) 262-6978  
FAX. (305) 262-8100

S-1280/1283 ALUM SINGLE HUNG WINDOW (L.M.I.)  
**Impact Window Company Acquisition, LLC**  
4201 N.E. 12th Terrace  
Oakland Park, FL 33334  
Tel. (954) 769-1201 Fax. (-)

revisions:	no	date	by	description
	C	06.08.15		UPDATED TO 2014 FBC
	D	03.13.18		UPDATED TO 2017 FBC
	E	07.23.18		MANUF. NAME REV.
	F	01.23.20		MANUF. NAME REV.
	G	11.05.20		UPDATED TO 2020 FBC

date:	06-02-10
scale:	1/2" = 1"
dr. by:	TARIQ
chk. by:	

drawing no.	W10-33
sheet	5 of 7



**PRODUCT REVISED**  
as complying with the Florida  
Building Code  
NOA-No. 20-1203.13  
Expiration Date 09/15/2025  
By *[Signature]*  
Miami-Dade Product Control

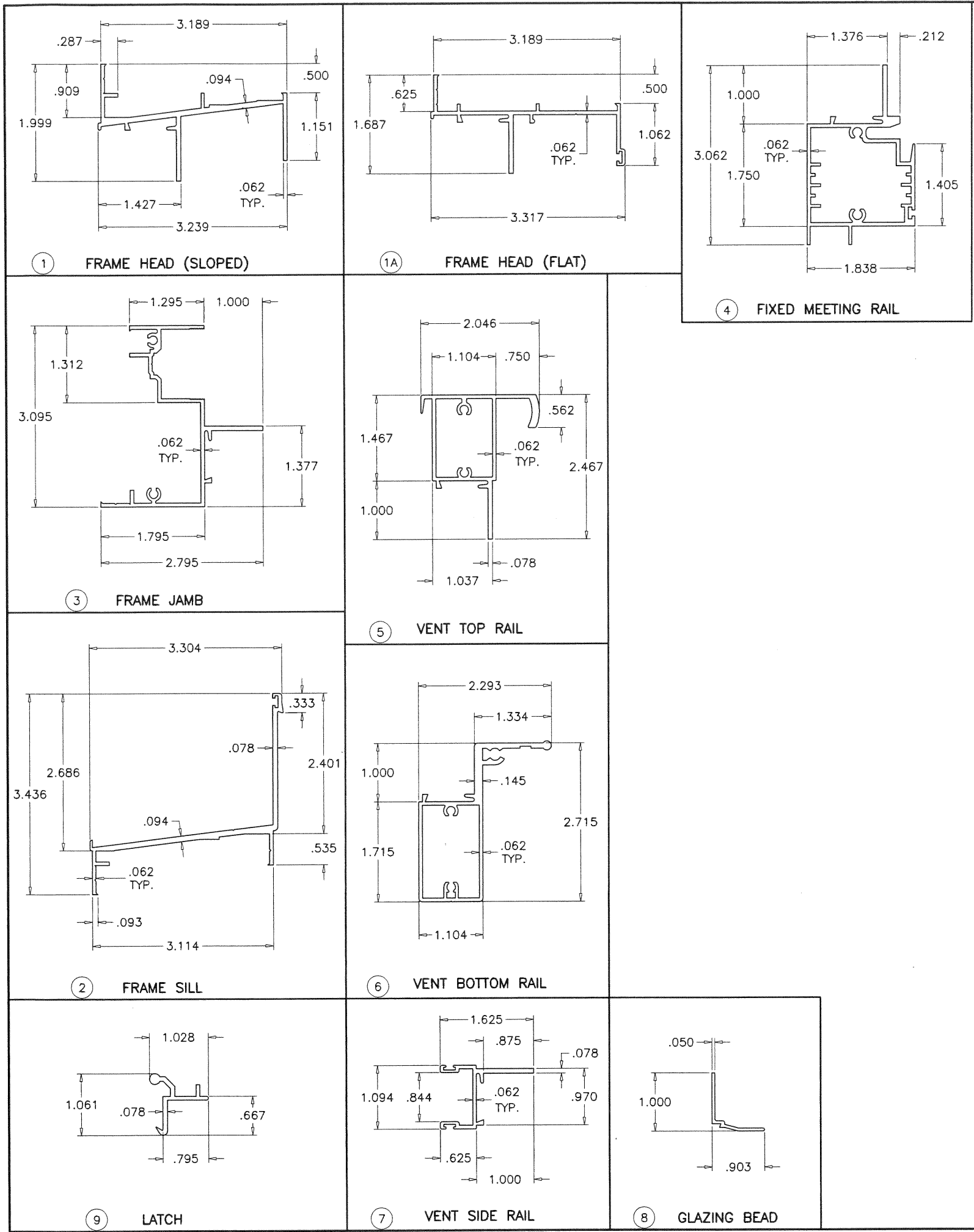

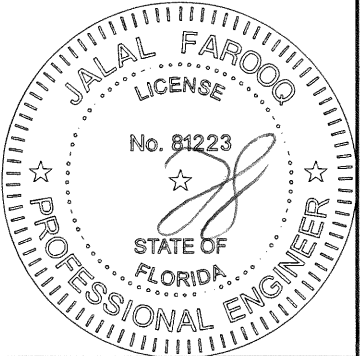
NOV 24 2021

**AL-FAROOQ CORPORATION**  
ENGINEERS & PRODUCT DEVELOPMENT  
9360 SUNSET DRIVE, SUITE 220  
MIAMI, FLORIDA 33173 (C.A.N. 353B)  
TEL. (305) 264-8100 FAX. (305) 262-6978

S-1280/1283 ALUM SINGLE HUNG WINDOW (L.M.I.)  
**Impact Window Company Acquisition, LLC**  
4201 N.E. 12th Terrace  
Oakland Park, FL 33334  
Tel. (954) 769-1201 Fax. (-)

revisions:		no	date	by	description
		C	06.08.15		UPDATED TO 2014 FBC
		D	03.13.18		UPDATED TO 2017 FBC
		E	07.23.18		MANUF. NAME REV.
		F	01.23.20		MANUF. NAME REV.
		G	11.05.20		UPDATED TO 2020 FBC

  

date: 06-02-10	scale: 1/2" = 1"	dr. by: TARIQ	chk. by:
drawing no. W10-33			
sheet 6 of 7			

COMP-ANL W10-33IWS

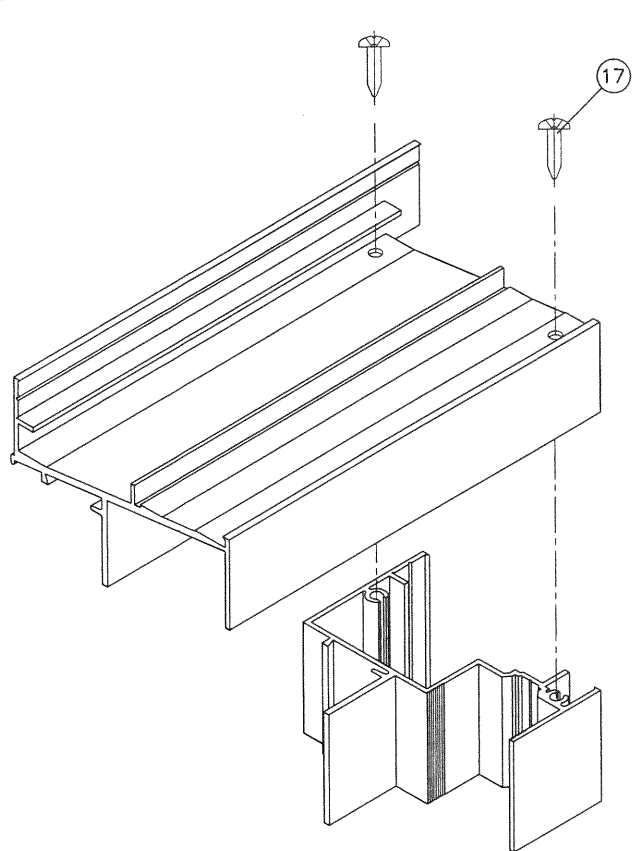

FRAME HEAD (SLOPED) CORNER

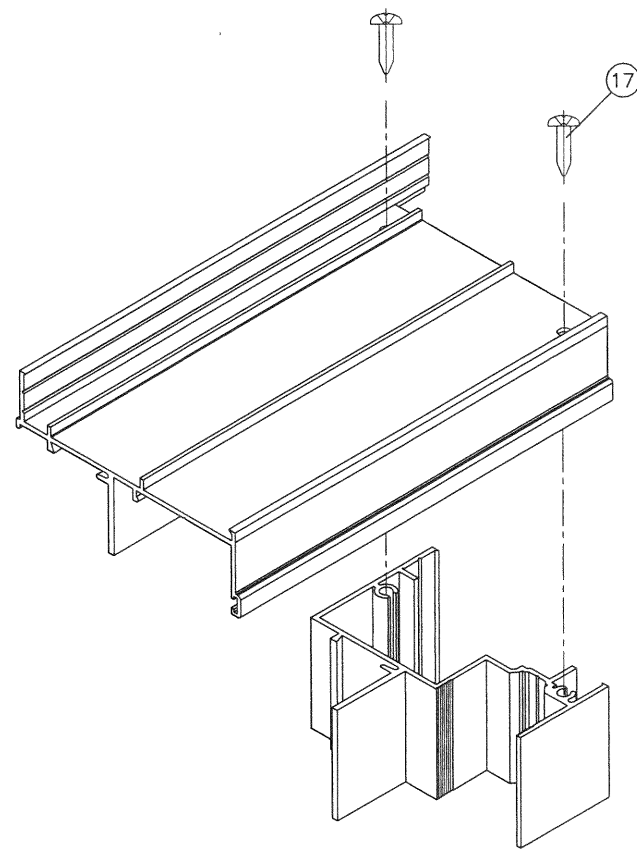

FRAME HEAD (FLAT) CORNER

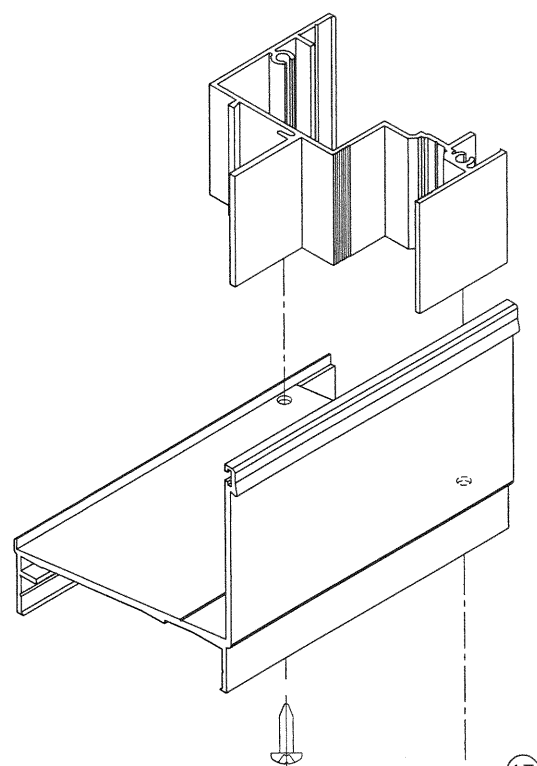

FRAME BOTTOM CORNER

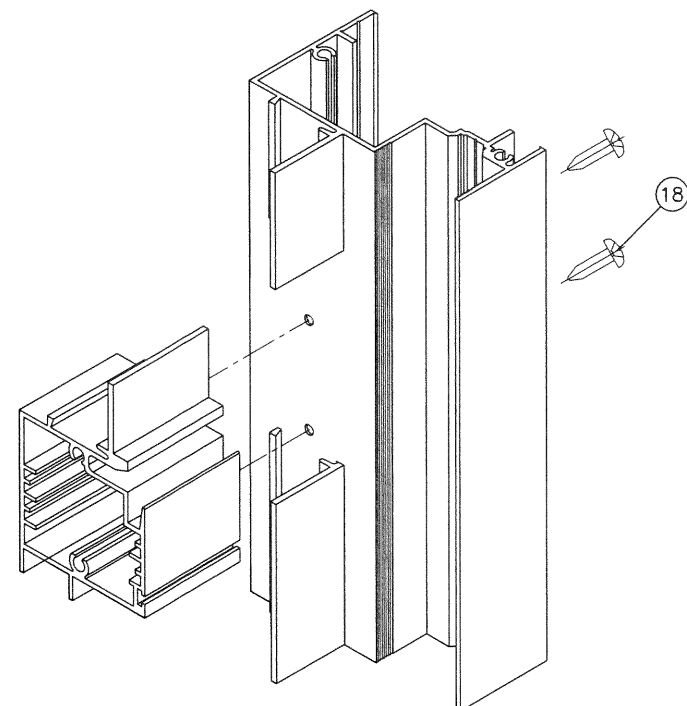

FIX. MTG. RAIL CORNER

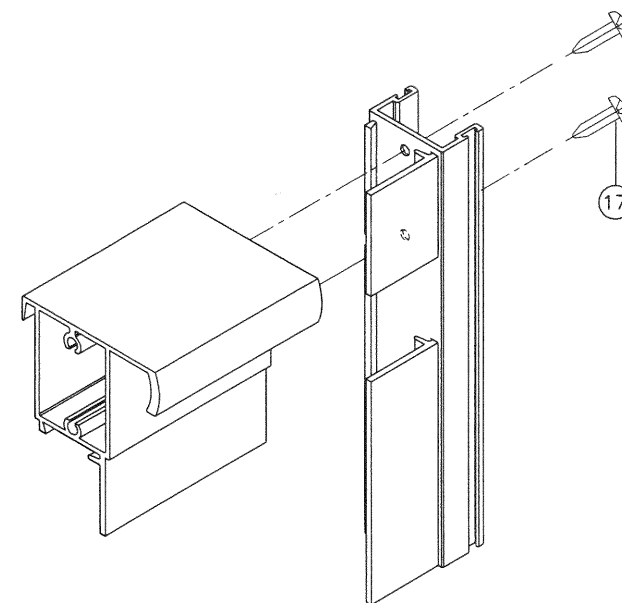

VENT TOP CORNER

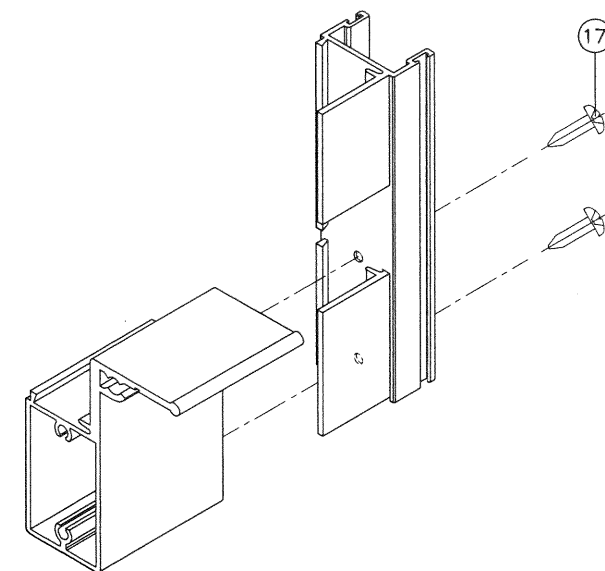

VENT BOTTOM CORNER

**PRODUCT REVISED**  
as complying with the Florida  
Building Code  
NOA-No. 20-1203.13  
Expiration Date 09/15/2025  
By   
Miami-Dade Product Control

NOV 24 2021

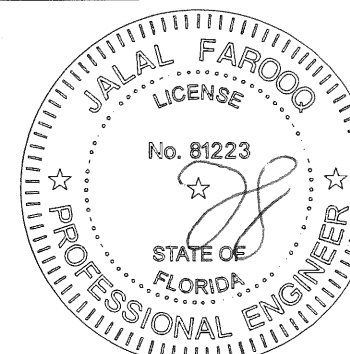

**af c**

**AL-FAROOQ CORPORATION**  
ENGINEERS & PRODUCT DEVELOPMENT  
9360 SUNSET DRIVE, SUITE 220  
MIAMI, FLORIDA 33173  
TEL. (305) 264-8100 FAX. (305) 262-6978

COMP-ANL W10-33IWS

---

S-1280/1283 ALUM SINGLE HUNG WINDOW (L.M.I.)

**Impact Window Company Acquisition, LLC**  
4201 N.E. 12th Terrace  
Oakland Park, FL 33334  
Tel. (954) 769-1201 Fax. (-)

revisions:

no	date	by	description
C	06.08.15		UPDATED TO 2014 FBC
D	03.13.18		UPDATED TO 2017 FBC
E	07.23.18		MANUF. NAME REV.
F	01.23.20		MANUF. NAME REV.
G	11.05.20		UPDATED TO 2020 FBC

---

date: 06-02-10  
scale: 1/2" = 1"  
dr. by: TARIQ  
chk. by:

drawing no.  
**W10-33**  
sheet 7 of 7