



DEPARTMENT OF REGULATORY AND ECONOMIC RESOURCES (RER)  
BOARD AND CODE ADMINISTRATION DIVISION  
**NOTICE OF ACCEPTANCE (NOA)**

MIAMI-DADE COUNTY, FLORIDA  
PRODUCT CONTROL SECTION  
11805 SW 26 Street, Room 208  
Miami, FL 33175  
T (786) 315-2590 F (786) 315-2599  
[www.miamidade.gov/economy](http://www.miamidade.gov/economy)

**Tecnoglass, LLC**  
**3550 NW 49<sup>th</sup> Street**  
**Miami, FL 33142**

**SCOPE:**

This NOA is being issued under the applicable rules and regulations governing the use of construction materials. The documentation submitted has been reviewed and accepted by Miami-Dade County RER-Product Control Section to be used in Miami-Dade County and other areas, where allowed by the Authority Having Jurisdiction (AHJ).

This NOA shall not be valid after the expiration date stated below. The Miami-Dade County Product Control Section (In Miami-Dade County) and/ or the AHJ (in areas other than Miami-Dade County) reserve the right to have this product or material tested for quality assurance purposes. If this product or material fails to perform in the accepted manner, the manufacturer will incur the expense of such testing and the AHJ may immediately revoke, modify, or suspend the use of such product or material within their jurisdiction. RER reserves the right to revoke this acceptance if it is determined by Miami-Dade County Product Control Section that this product or material fails to meet the requirements of the applicable building code.

This product is approved as described herein and has been designed to comply with the Florida Building Code, including the High Velocity Hurricane Zone.

**DESCRIPTION: Series "600Y-CA" Aluminum Single Hung Window – L.M.I.**

**APPROVAL DOCUMENT:** Drawing No. **W04-88**, titled "Series 600Y-CA Aluminum Single Hung Window (L.M.I.)", sheets 1 through 7 of 7, dated 10/15/04, with revision "G" dated 11/20/20, prepared by Al-Farooq Corporation, signed and sealed by Jalal Farooq, P. E., bearing the Miami-Dade County Product Control Section Revision stamp with the Notice of Acceptance number and Expiration date by the Miami-Dade County Product Control Section.

**MISSILE IMPACT RATING: Large and Small Missile Impact Resistant**

**LABELING:** Each unit shall bear a permanent label with the manufacturer's name or logo, **Barranquilla, Columbia** and series and following statement: "Miami-Dade County Product Control Approved", noted herein.

**REVISION** of this NOA shall be considered after a renewal application has been filed and there has been no change in the applicable building code negatively affecting the performance of this product.

**TERMINATION** of this NOA will occur after the expiration date or if there has been a revision or change in the materials, use, and/ or manufacture of the product or process. Misuse of this NOA as an endorsement of any product, for sales, advertising or any other purposes shall automatically terminate this NOA. Failure to comply with any section of this NOA shall be cause for termination and removal of NOA.

**ADVERTISEMENT:** The NOA number preceded by the words Miami-Dade County, Florida, and followed by the expiration date may be displayed in advertising literature. If any portion of the NOA is displayed, then it shall be done in its entirety.

**INSPECTION:** A copy of this entire NOA shall be provided to the user by the manufacturer or its distributors and shall be available for inspection at the job site at the request of the Building Official.

This NOA **revises and renews NOA No. 16-1013.07** and consists of this page 1 and evidence pages E-1, E-2 and E-3, as well as approval document mentioned above.

The submitted documentation was reviewed by **Sifang Zhao, P. E.**



*S. Z.*  
04/01/2021

**NOA No. 20-1216.01**  
**Expiration Date: March 30, 2027**  
**Approval Date: April 01, 2021**  
**Page 1**

**NOTICE OF ACCEPTANCE: EVIDENCE SUBMITTED**

**1. EVIDENCE SUBMITTED UNDER PREVIOUS NOA's**

**A. DRAWINGS**

1. Manufacturer's die drawings and sections.
2. Drawing No **W04-88**, titled "Series 600Y-CA Aluminum Single Hung Window (L.M.I.)", sheets 1 through 7 of 7, dated 10/15/04 with revision "**F**" dated 03/16/17, prepared by Al-Farooq Corporation, signed and sealed by Javad Ahmad, P. E.  
(Submitted under NOA-No. 16-1013.07)

**B. TESTS**

1. Test reports on: 1) Air Infiltration Test, per FBC, TAS 202-94  
2) Uniform Static Air Pressure Test, Loading per FBC, TAS 202-94  
3) Water Resistance Test, per FBC, TAS 202-94  
4) Large Missile Impact Test per FBC, TAS 201-94  
5) Cyclic Wind Pressure Loading per FBC, TAS 203-94  
6) Forced Entry Resistant Test, per FBC, TAS 202-94  
along with marked-up drawings and installation diagram the series 600Y aluminum single hung windows mulled together over aluminum fixed windows and series 600Y single hung window, prepared by Blackwater Testing, Inc., Test Report No. **BT-ESW-17-003** dated 02/23/17, signed and sealed by Constantin Bortes, P. E.  
(Submitted under NOA-No. 16-1013.07)
2. Test reports on: 1) Large Missile Impact Test, per FBC, TAS 202-94  
2) Cyclic Wind Pressure Loading, per FBC, TAS 203-94  
along with marked-up drawings and installation diagram of the series 500Y aluminum single hung windows mulled together over aluminum fixed windows, prepared by Fenestration Testing Laboratory, Inc., Test Report No. **FTL-4013**, dated 12/05/03, signed and sealed by Edmundo J. Largaespada, P.E.  
(Submitted under previous NOA No. 07-0522.09)
3. Test reports on: 1) Air Infiltration Test, per FBC, TAS 202-94  
2) Uniform Static Air Pressure Test, Loading per FBC, TAS 202-94  
3) Water Resistance Test, per FBC, TAS 202-94  
4) Small Missile Impact Test per FBC, TAS 201-94  
5) Cyclic Wind Pressure Loading per FBC, TAS 203-94  
6) Forced Entry Test, per FBC 2411.3.2.1, and TAS 202-94  
along with marked-up drawings and installation diagram of the series 500Y aluminum single hung windows mulled together over aluminum fixed windows, prepared by Fenestration Testing Laboratory, Inc., Test Report No. **FTL-4032**, dated 12/05/03, signed and sealed by Edmundo J. Largaespada, P.E.  
(Submitted under previous NOA No. 07-0522.09)



---

Sifang Zhao, P. E.  
Product Control Examiner  
NOA No. 20-1216.01  
Expiration Date: March 30, 2027  
Approval Date: April 01, 2021

**NOTICE OF ACCEPTANCE: EVIDENCE SUBMITTED**

**C. CALCULATIONS (*Submitted under NOA–No. 16–1013.07*)**

1. Anchor verification calculations and structural analysis, complying with **FBC–2014**, dated 03/13/17 and revised on 03/22/17, prepared by Al–Farooq Corporation, signed and sealed by Javad Ahmad, P. E.
2. Glazing complies with ASTM E1300–09.

**D. QUALITY ASSURANCE**

1. Miami–Dade Department of Regulatory and Economic Resources (RER).

**E. MATERIAL CERTIFICATIONS**

1. Notice of Acceptance No. **14-0916.11** issued to **Kuraray America, Inc.** for their “SentryGlas® (Clear and White) Interlayer” dated 06/25/15, expiring on 07/04/18.

**F. STATEMENTS (*Submitted under NOA–No. 16–1013.07*)**

1. Statement letter of no financial interest, independence, conformance and complying with **FBC–2014**, issued by Al–Farooq Corporation, dated 03/13/17, signed and sealed by Javad Ahmad, P. E.
2. Distribution agreement dated 02/07/17 between Tecnoglass, Inc. and Energia Solar SA, Colombia, signed by Evelyn Daes (Gen MGR) and Carlos Garcia (Sales MGR), respectively on behalf of their companies.
3. Sales agreement between Tecnoglass, LLC (Acquirer) and RC Aluminum Industries, Inc. (Asset Seller) dated 06/19/14, signed by Raul Casares, President (RC Aluminum Industries, Inc.
4. Statement letter dated July 15, 2014, issued by RC Aluminum Industries, Inc., stating RC Aluminum Industries, Inc. has legally sold to Tecnoglass, LLC, all the NOA(s) per schedule 1 and gave-up all rights to NOA(s) and request to rescind all NOA(s) under RC Aluminum Industries, Inc. signed by Raul Casares, President (RC Aluminum).
5. Laboratory compliance letters for Test Reports No.’s **FTL–4032** and **FTL–4013**, both dated 12/05/03, both issued by Fenestration Testing Laboratory, Inc., both signed and sealed by Edmundo J. Largaespada, P.E.  
*(Submitted under previous NOA No. 07–0522.09)*
6. Proposal issued by Product Control, dated 09/25/03, signed by Jaime D. Gascon, P.E.  
*(Submitted under previous NOA No. 07–0522.09)*
7. Proposal issued by Product Control, dated 01/11/17, signed by Jorge M. Plasencia, P.E.

**G. OTHERS**

1. None.



---

Sifang Zhao, P. E.  
Product Control Examiner  
NOA No. 20-1216.01  
Expiration Date: March 30, 2027  
Approval Date: April 01, 2021

**NOTICE OF ACCEPTANCE: EVIDENCE SUBMITTED**

**2. NEW EVIDENCE SUBMITTED**

**A. DRAWINGS**

1. Drawing No. **W04-88**, titled “Series 600Y-CA Aluminum Single Hung Window (L.M.I.)”, sheets 1 through 7 of 7, dated 10/15/04, with revision “**G**” dated 11/20/20, prepared by Al-Farooq Corporation, signed and sealed by Jalal Farooq, P.E.

**B. TESTS**

1. None.

**C. CALCULATIONS**

1. Anchor verification calculations complying with **FBC 6<sup>th</sup> Edition (2017)** and **FBC 7<sup>th</sup> Edition (2020)**, dated 12/01/2020, prepared by Al-Farooq Corporation, signed and sealed by Jalal Farooq, P.E.

**D. QUALITY ASSURANCE**

1. Miami-Dade Department of Regulatory and Economic Resources (RER).

**E. MATERIAL CERTIFICATIONS**

1. Notice of Acceptance No. **20-0915.19** issued to **Kuraray America, Inc.** for their “**SentryGlas® (Clear and White) Interlayer**” dated 11/19/20, expiring on 07/04/23.

**F. STATEMENTS**

1. Statement letter of conformance, complying with **FBC 7<sup>th</sup> Edition (2020)**, and of no financial interest, dated December 01, 2020, issued by Al-Farooq Corporation, signed and sealed by Jalal Farooq, P.E.

**G. OTHERS**

1. Notice of Acceptance No. **16-1013.07**, issued to Tecnoglass, LLC for their Series “600Y-CA” Aluminum Single Hung Window - L.M.I., approved on 03/24/17 and expiring on 03/30/22.



---

Sifang Zhao, P. E.  
Product Control Examiner  
NOA No. 20-1216.01  
Expiration Date: March 30, 2027  
Approval Date: April 01, 2021

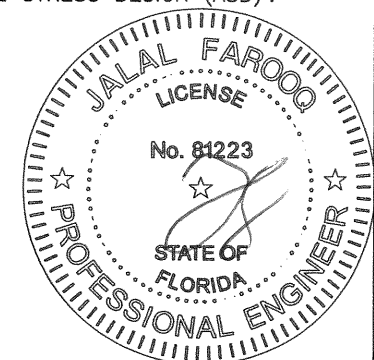
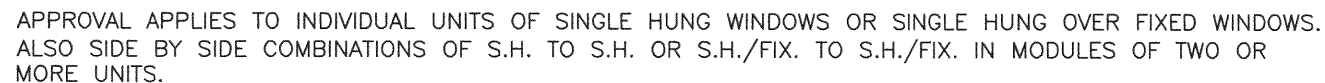
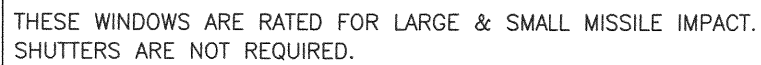

sheet 1 of 7

COMI — AINE / WO4 — BOOKS

SINGLE HUNG WINDOWS			
DESIGN LOAD CAPACITY - PSF			
WINDOW DIMS.		LAMINATED GLASS	
WIDTH	HEIGHT	EXT.(+)	1NT.(-)
24"	54"	100.0	120.0
30"		100.0	120.0
36"		100.0	120.0
42"		100.0	120.0
48"		69.2	83.1
54"		47.2	56.7
60"		33.7	40.5
24"	60"	100.0	120.0
30"		100.0	120.0
36"		100.0	120.0
42"		100.0	120.0
48"		64.9	77.9
54"		43.9	52.7
60"		31.2	37.4
24"	66"	100.0	120.0
30"		100.0	120.0
36"		100.0	120.0
42"		100.0	120.0
48"		62.4	74.8
54"		41.7	50.0
24"	72"	100.0	120.0
30"		100.0	120.0
36"		100.0	120.0
42"		100.0	120.0
48"		61.2	73.4
54"		41.7	50.0
24"	78"	100.0	120.0
30"		100.0	120.0
36"		100.0	120.0
42"		100.0	120.0
48"		61.2	73.4
54"		41.7	50.0
24"	84"	100.0	120.0
30"		100.0	120.0
36"		100.0	120.0
42"		100.0	120.0
48"		61.2	73.4
54"		41.7	50.0
24"	86-3/4"	100.0	120.0
30"		100.0	120.0
36"		100.0	120.0
42"		100.0	120.0
48"		61.2	73.4
54"		41.7	50.0

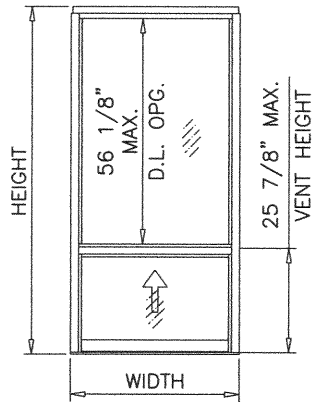

UNEQUAL LITES (ORIEL)  
SINGLE HUNG WINDOWS

WINDOW WALL BOTTOM LITE CAPACITY - PSF			
WINDOW DIMS.		LAMINATED GLASS	
WIDTH	HEIGHT	EXT.(+)	1NT.(-)
42"	36"	99.0	119.4
48"		62.7	75.2
54"		42.2	50.7

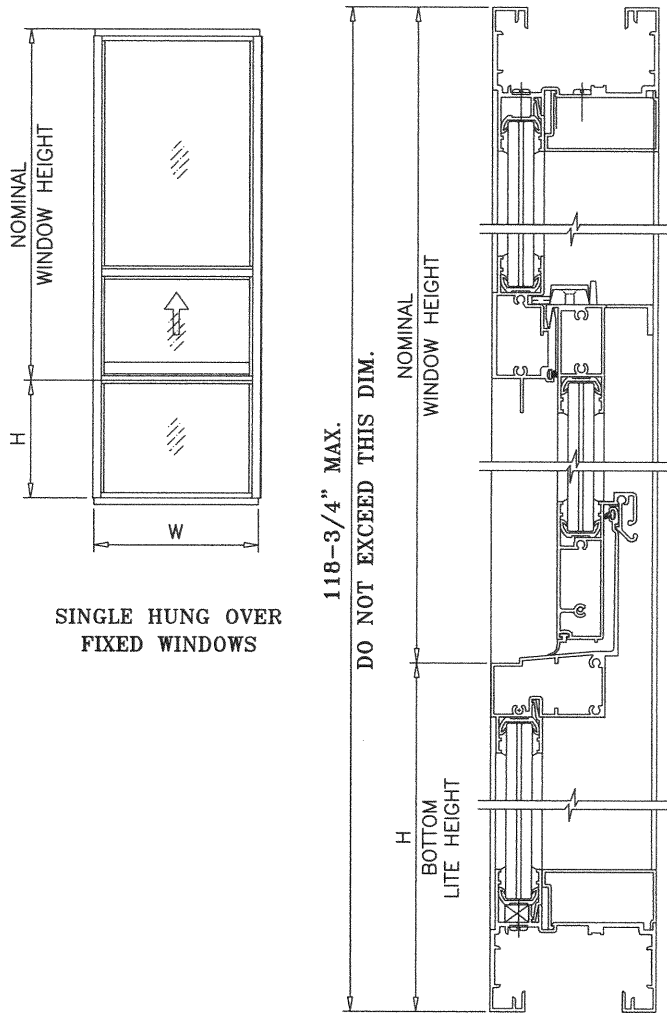

REFER TO CHARTS AT LEFT OF THIS PAGE TO OBTAIN  
SINGLE HUNG WINDOW CAPACITY.

REFER TO CHART ABOVE TO OBTAIN CAPACITY OF  
BOTTOM LITE OF WINDOW WALL.

REFER TO CHARTS AT RIGHT OF THIS PAGE TO OBTAIN  
MULLION CAPACITY.

USE LOWEST VALUES OF OPTIONS CONSULTED.

MULLION CAPACITY CHART			
WINDOW DIMS.		DESIGN LOAD - PSF	
WIDTH (W)	MULL SPAN	EXT.(+)	1NT.(-)
24"	72"	100.0	120.0
30"		100.0	120.0
36"		100.0	120.0
42"		100.0	120.0
48"		100.0	120.0
54"		100.0	120.0
60"		100.0	120.0
24"	78"	100.0	120.0
30"		100.0	120.0
36"		100.0	120.0
42"		100.0	120.0
48"		100.0	120.0
54"		100.0	120.0
60"		100.0	120.0
24"	84"	100.0	120.0
30"		100.0	120.0
36"		100.0	120.0
42"		100.0	120.0
48"		100.0	120.0
54"		100.0	120.0
60"		100.0	120.0
24"	90"	100.0	120.0
30"		100.0	120.0
36"		100.0	120.0
42"		100.0	120.0
48"		100.0	120.0
54"		100.0	120.0
60"		100.0	120.0
24"	96"	100.0	120.0
30"		100.0	120.0
36"		100.0	120.0
42"		100.0	120.0
48"		100.0	120.0
54"		100.0	120.0
60"		100.0	120.0
24"	102"	100.0	120.0
30"		100.0	120.0
36"		100.0	120.0
42"		100.0	120.0
48"		100.0	120.0
54"		100.0	120.0
60"		100.0	120.0
24"	108"	100.0	120.0
30"		100.0	120.0
36"		100.0	120.0
42"		100.0	120.0
48"		100.0	120.0
54"		100.0	120.0
60"		100.0	120.0

MULLION CAPACITY CHART			
WINDOW DIMS.		DESIGN LOAD - PSF	
WIDTH (W)	MULL SPAN	EXT.(+)	1NT.(-)
24"	114"	100.0	120.0
30"		100.0	120.0
36"		100.0	120.0
42"		100.0	120.0
48"		100.0	120.0
54"		100.0	120.0
60"		100.0	120.0
24"	118-3/4"	100.0	120.0
30"		100.0	120.0
36"		100.0	120.0
42"		100.0	120.0
48"		100.0	120.0
54"		100.0	120.0
60"		100.0	120.0

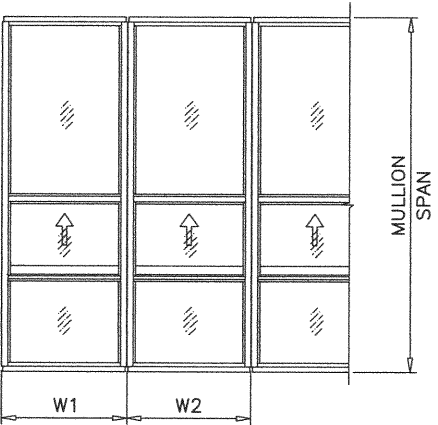
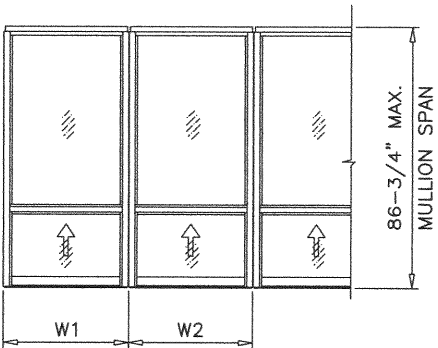

$$\text{WIDTH (W)} = \frac{W1 + W2}{2}$$

NOTE:  
GLASS CAPACITIES ON THIS SHEET ARE  
BASED ON ASTM E1300-09 (3 SEC. GUSTS)  
AND FLORIDA BUILDING COMMISSION  
DECLARATORY STATEMENT DCA05-DEC-219

**PRODUCT REVISED**  
as complying with the Florida  
Building Code  
NOA-No. 20-1216.01  
Expiration Date 03/30/2027  
By   
Miami-Dade Product Control

DEC 07 2020

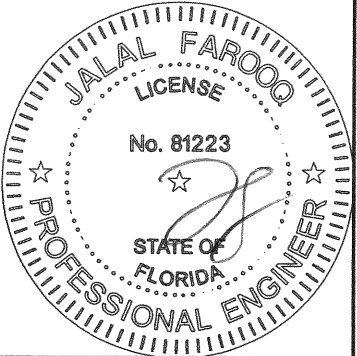

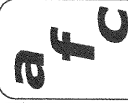

**AL-FAROOQ CORPORATION**  
ENGINEERS & PRODUCT DEVELOPMENT  
9360 SUNSET DRIVE, SUITE 220 (C.A.N. 3538)  
MIAMI, FLORIDA 33173 TEL. (305) 262-6978 FAX. (305) 262-6978  
COMP-ANL-W04-88RC

SERIES 600Y-CA ALUM SINGLE HUNG WINDOW (L.M.I.)

**TECNOGLASS, LLC**  
3550 N.W. 49 STREET  
MIAMI, FL. 33142  
TEL. (305) 638-5151 FAX. (305) 638-5158

no	date	by	description
C	02.07.12		NO CHANGE THIS SHEET
D	05.18.16		UPDATED TO 2014 FBC
E	02.14.17		REV. PER PER COMMENTS
F	03.16.17		CHARTS REV.
G	11.20.20		UPDATED TO 2020 FBC

date: 10-15-04  
scale: 1/2"=1'-0"  
dr. by: TARIQ  
chk. by:

drawing no.  
**W04-88**

sheet 2 of 7

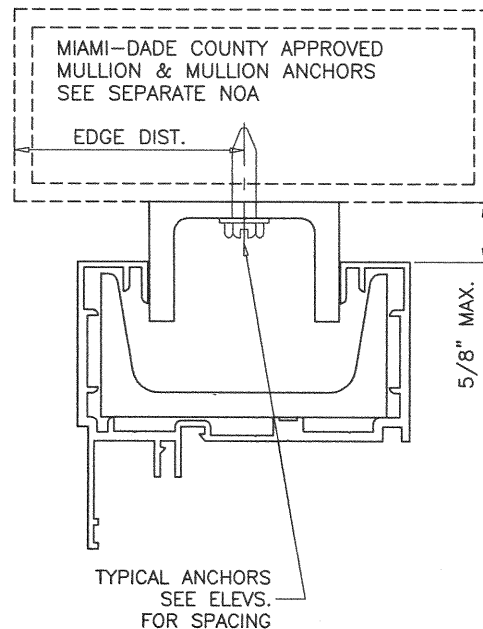
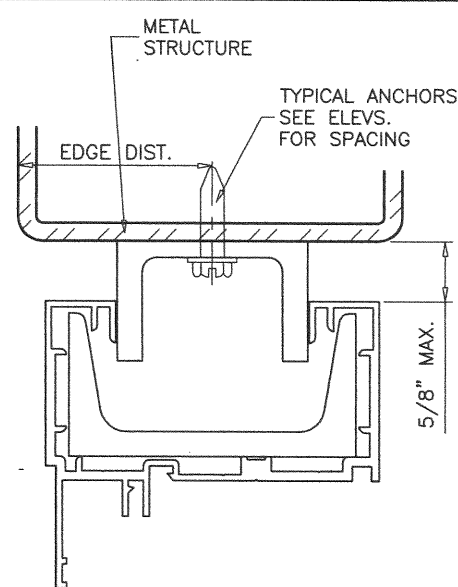
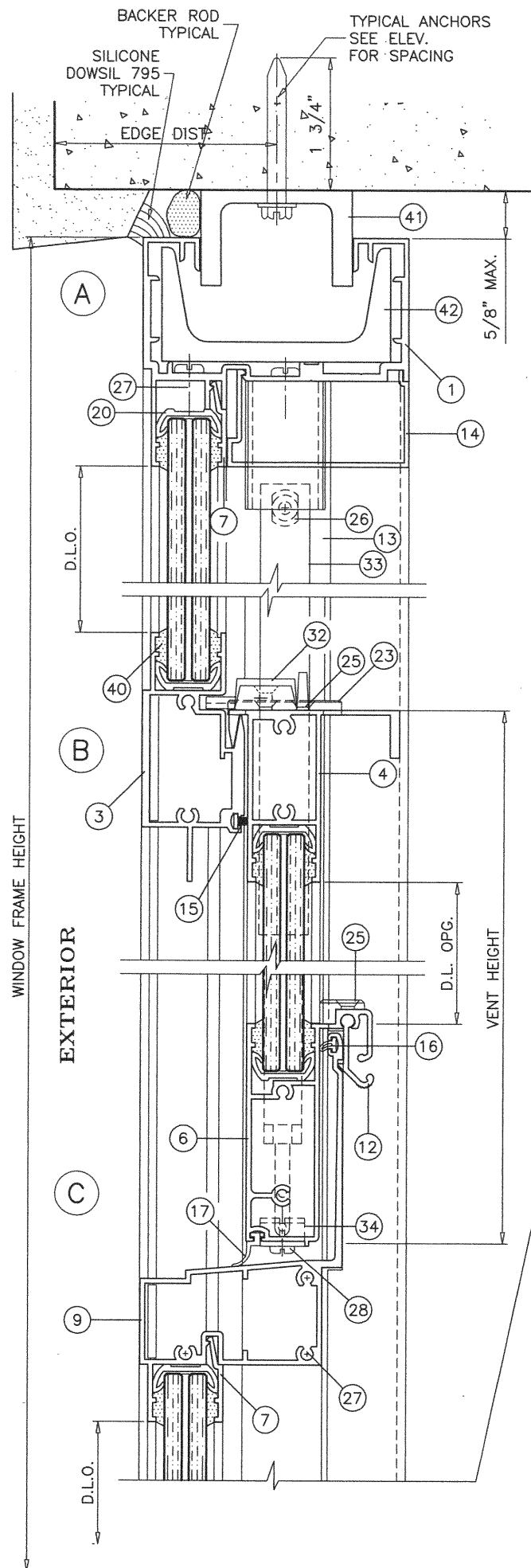

METAL STRUCTURES NOT BY 'TECNOGLASS', MUST SUPPORT LOADS IMPOSED BY GLAZING SYSTEM AND TRANSFER THEM TO THE BUILDING STRUCTURE.

**TYPICAL ANCHORS:** SEE ELEV. FOR SPACING

**TYPE 'A'— 5/16" DIA. ULTRACON BY 'DEWALT'** (Fu=177 KSI, Fy=155 KSI)  
DIRECTLY INTO CONCRETE  
1-3/4" MIN. EMBED INTO CONCRETE (HEAD/SILL)

**TYPE 'B'— 5/16" DIA. TEKS OR SELF-DRILLING SCREWS** (GRADE 5 CRS)  
INTO METAL STRUCTURES (HEAD/SILL)  
(3) THREADS MIN. TO EXTEND BEYOND METAL THICKNESS  
ALUMINUM: 3/16" THK. MIN. (6063-T5 MIN.)  
STEEL: 3/16" THK. MIN. (Fy = 36 KSI MIN.)  
(STEEL IN CONTACT WITH ALUMINUM TO BE PLATED OR PAINTED)

**CRITICAL EDGE DISTANCE**

INTO CONCRETE = 2-3/16" MIN.  
INTO METAL STRUCTURE = 3/4" MIN.

CONCRETE AT HEAD, SILL f'c = 4000 PSI MIN.

**SEALANT:**

ALL JOINTS AND FRAME CONNECTIONS SEALED WITH DOWSIL 795 SEALANT.

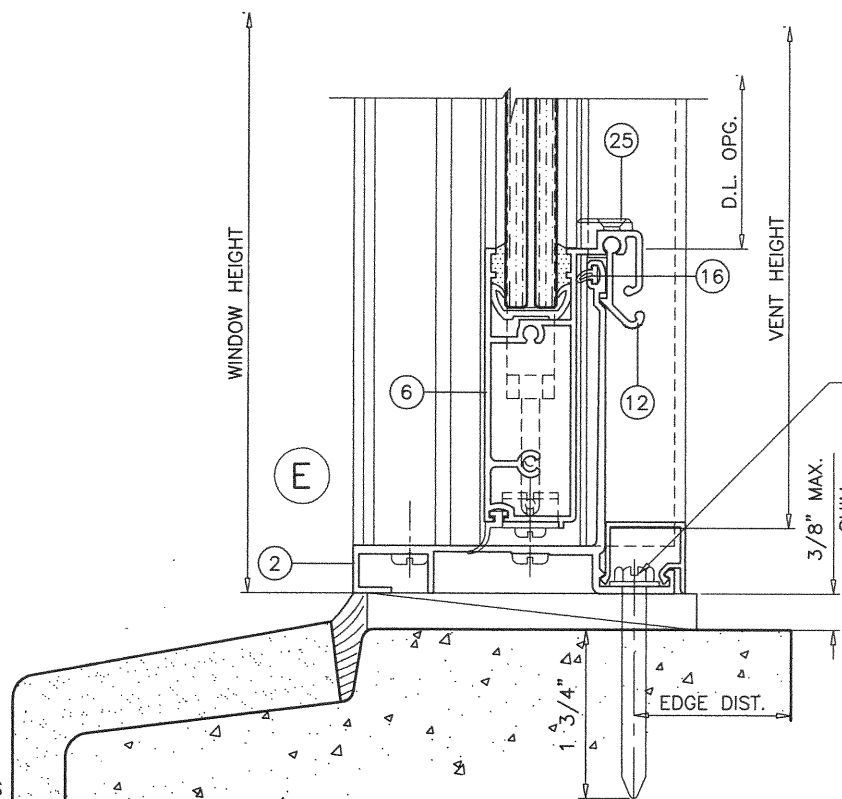
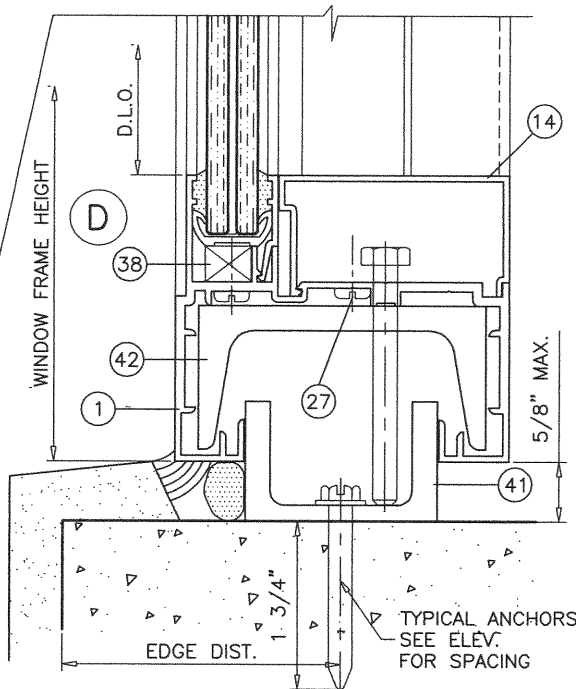

TYPICAL ANCHORS  
(4) PER CORNER  
AT 3" O.C.  
SEE ELEV.

**PRODUCT REVISED**  
as complying with the Florida  
Building Code  
**NOA-No.** 20-1216.01  
**Expiration Date** 03/30/2027  
**By** *[Signature]*  
**Miami-Dade Product Control**

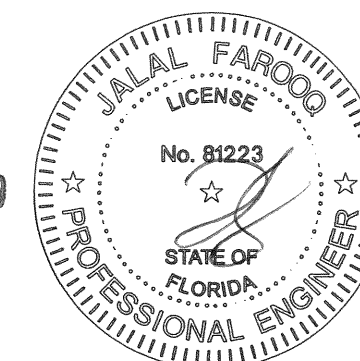

DEC 07 2020

**AL-FAROOQ CORPORATION**  
ENGINEERS & PRODUCT DEVELOPMENT  
9360 SUNSET DRIVE, SUITE 220  
MIAMI, FLORIDA 33173  
TEL (305) 264-8100 FAX (305) 262-6978  
COMP-ANL\W04-88RC

DATE: 10-15-04  
SCALE: 1/2" = 1"  
DR. BY: TARIQ  
CHK. BY:

Revisions:

NO	DATE	DESCRIPTION
C	02.07.12	NO CHANGE THIS SHEET
D	05.18.16	UPDATED TO 2014 FBC
E	02.14.17	REV. PER PER COMMENTS
F	03.16.17	NO CHANGE THIS SHEET
G	11.20.20	UPDATED TO 2020 FBC

drawing no.  
**W04-88**  
sheet 3 of 7



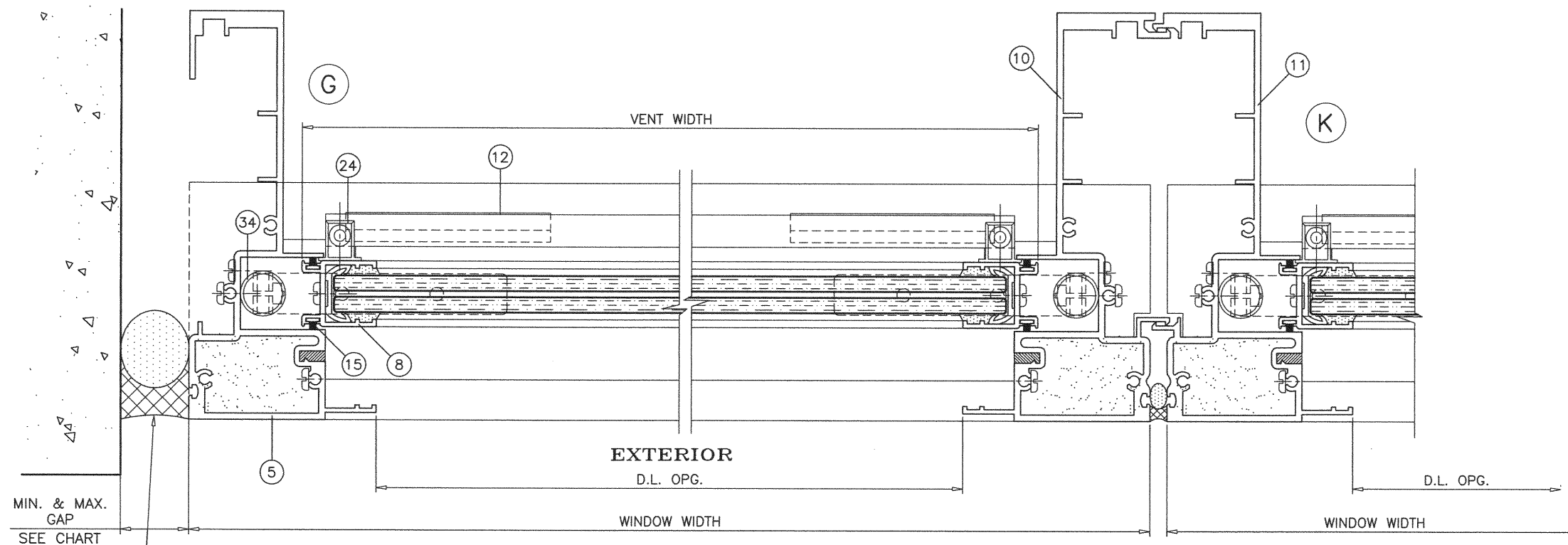

MAX. FRAME HEIGHT	GAP	
	MIN.	MAX.
108"	3/8"	3/4"
120"	1/2"	3/4"

By                       
Miami-Dade Product Control

DEC 07 2020

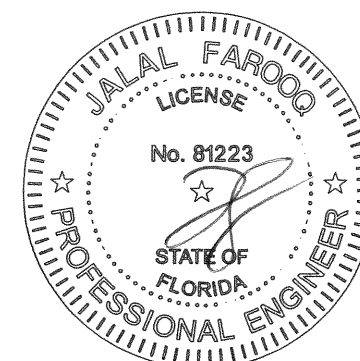

date: 10-15-04	scale: 1/2" = 1"	dr. by: TARIQ	chk. by:
drawing no. W04-88			
sheet 4 of 7			



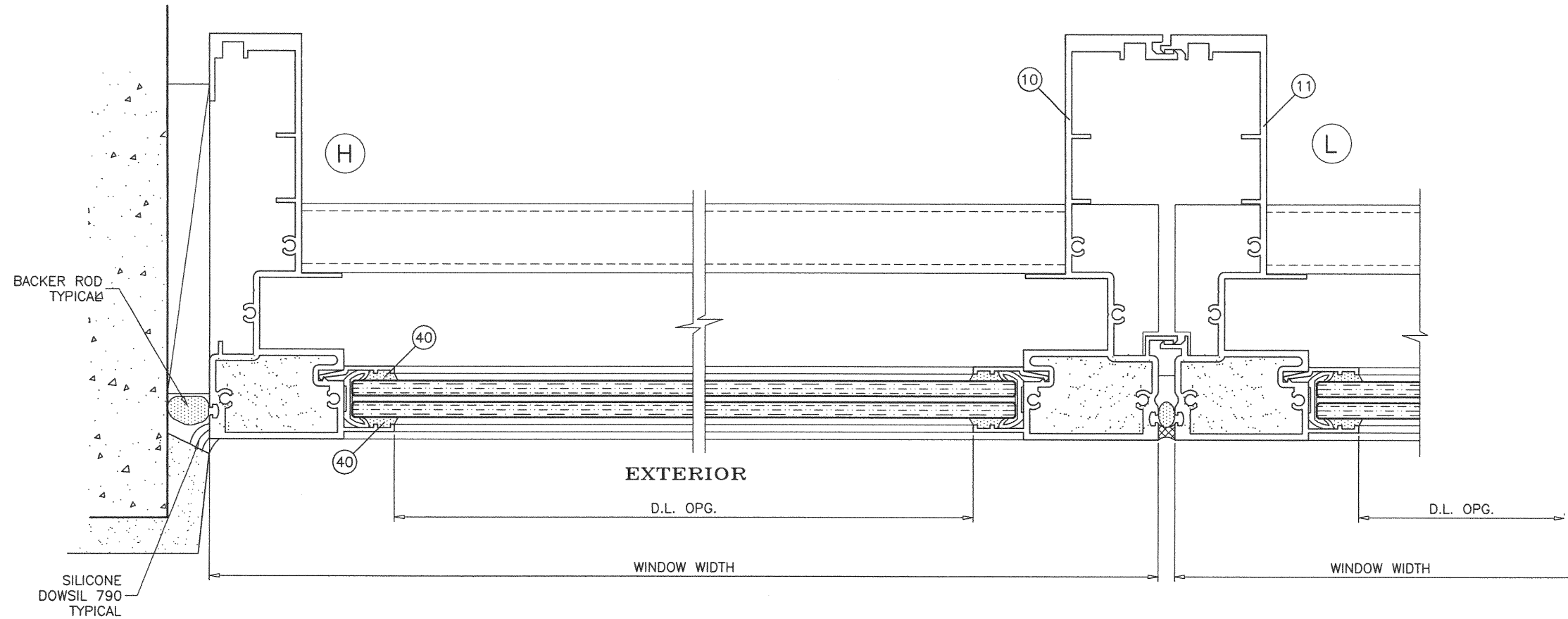

**PRODUCT REVISED**  
as complying with the Florida  
Building Code  
NOA-No. 20-1216.01  
Expiration Date 03/30/2027  
By   
Miami-Dade Product Control

DEC 07 2020

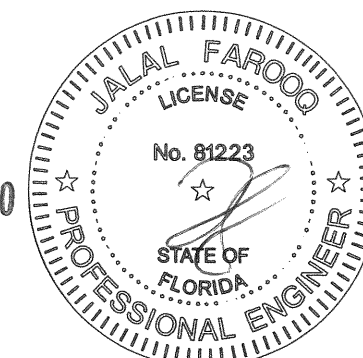

**AL-FAROOQ CORPORATION**  
ENGINEERS & PRODUCT DEVELOPMENT  
9360 SUNSET DRIVE, SUITE 220  
MIAMI, FLORIDA 33173 (C.A.N. 3538)  
TEL. (305) 264-8100 FAX. (305) 262-6978

**af c**  
COMP - ANL \ W04 - 88RC

---

SERIES 600Y-CA ALUM SINGLE HUNG WINDOW (L.M.I.)

**TECNOGLASS, LLC**  
3550 N.W. 49 STREET  
MIAMI, FL. 33142  
TEL. (305) 638-5151 FAX. (305) 638-5158

NOA-No. 20-1216.01  
Expiration Date 03/30/2027  
By   
Miami-Dade Product Control

---

date: 10-15-04  
scale: 1/2" = 1"  
dr. by: TARIQ  
chk. by:

revisions:

no	date	by	description
C	02.07.12		NO CHANGE THIS SHEET
D	05.18.16		UPDATED TO 2014 FBC
E	02.14.17		NO CHANGE THIS SHEET
F	03.16.17		NO CHANGE THIS SHEET
G	11.20.20		UPDATED TO 2020 FBC

---

drawing no.  
**W04-88**

sheet 5 of 7

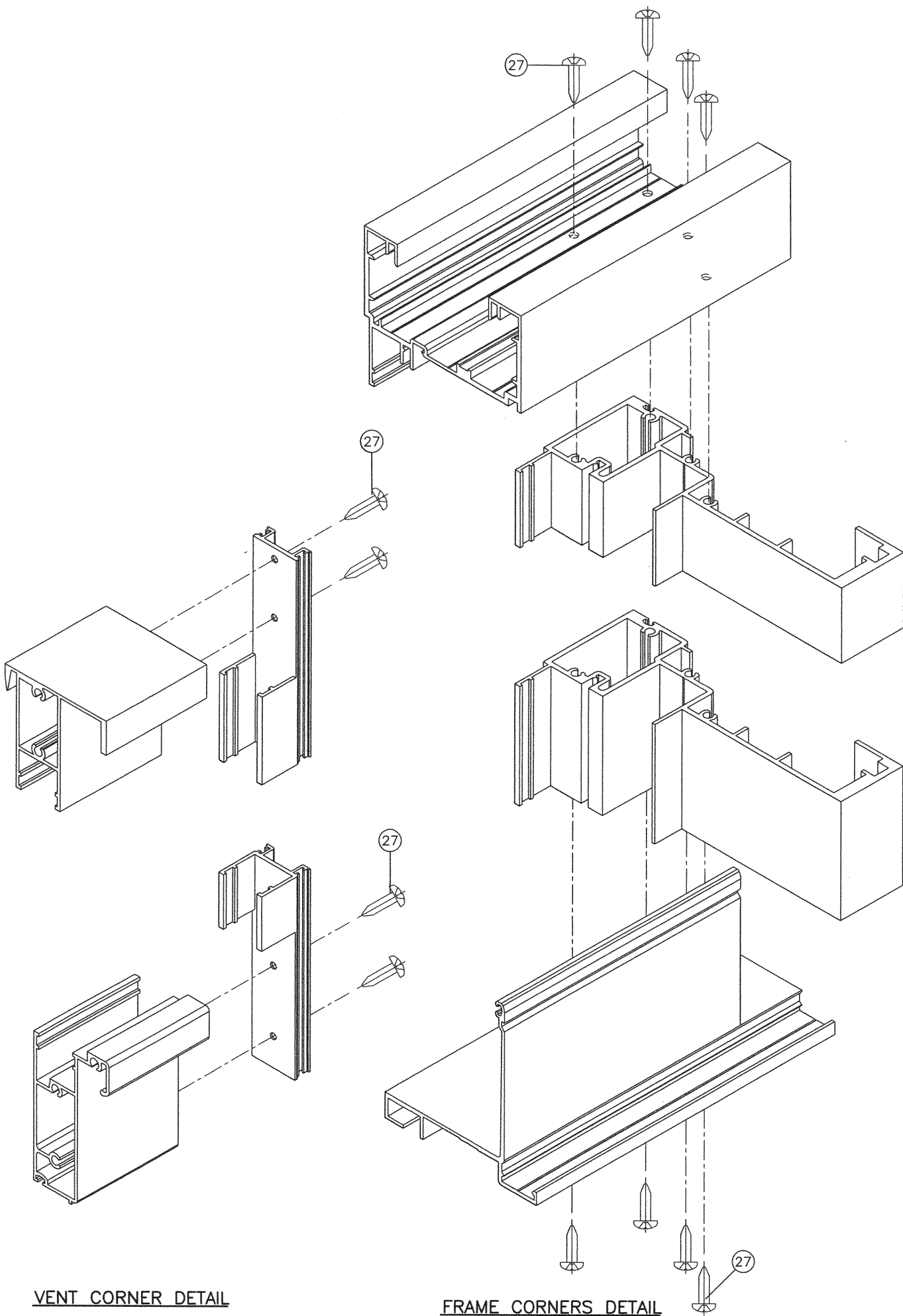

ITEM #	PART #	REQD.	DESCRIPTION	MATERIAL	MANF./SUPPLIER/REMARKS
1	500Y-017	AS REQD.	HEAD & FIXED SILL	6063-T6	AT FRAME
2	500Y-002	AS REQD.	FRAME SILL	-	AT FRAME
3	500Y-003	1	MEETING RAIL	6005-T5	AT FRAME
4	500Y-028	1	VENT TOP	6005-T5	SASH VENT
5	500Y-019	2	JAMB	6063-T6	AT FRAME
6	500Y-006	1	VENT BOTTOM	6063-T6	SASH VENT
7	500Y-007	AS REQD.	GLAZING BEAD	6063-T6	AT FIXED GLASS
8	500Y-008	2	VENT SIDE	6063-T6	SASH VENT
9	500Y-009	AS REQD.	SILL MEETING RAIL	6005-T5	AT FRAME
10	500Y-015	AS REQD.	MALE MULLION	6063-T6	-
11	500Y-016	AS REQD.	FEMALE MULLION	6063-T6	-
12	500Y-012	2/VENT	HANDICAP FINGER LOCK	6063-T6	SASH VENT
13	500Y-013	1	VENT STOP	6063-T6	AT TOP OF FRAME
14	550Y-018	AS REQD.	FRAME COVER	6063-T6	-
15	W33261NK	AS REQD.	WEATHERSTRIPPING PILE	-	AT VENT SIDE MEETING RAIL
16	WV-3189	AS REQD.	WEATHERSTRIPPING GASKET	VINYL	SILL & SILL MEETING RAIL
17	V-048	AS REQD.	WEATHERSTRIPPING GASKET	NEOPRENE	BOTTOM OF SASH VENT
20	V-051	AS REQD.	MARINE GLAZED GASKET (DUROMETER 45-55)	VINYL	7/16" AND 9/16" AT BOTH LITES
23	P-012	2/ VENT	VENT TOP GUIDE PLASTIC M&M	NYLON	TOP OF SASH VENT
24	P-013	2/ VENT	VENT BOTTOM GUIDE PLASTIC M&M	NYLON	BOTTOM OF SASH VENT
25	-	AS REQD.	#8 X 3/8" LG. FH. SMS. ST/ST PHILLIPS	-	AT P-012, P-013 & PD-203
26	-	2	#8 X 1" LG. FH. SMS. ST/ST PHILLIPS	-	AT TOP OF BALANCE
27	-	AS REQD.	#10 X 1" LG. PH. SMS. ST/ST PHILLIPS	-	ASSEMBLY SCREWS
28	-	6	#10 X 3/4" LG. PH. SMS. ST/ST PHILLIPS	-	AT BALANCE CLIP
32	PD-203	2/ WDW	SASH LOCK	-	AT TOP OF SASH
33	-	2/ WDW	ULTRA-LIFT BALANCE #30	-	AT FRAME
34	-	2/ WDW	ULTRA-LIFT NON TILT BRACKET	-	-
38	-	-	3/8" X 1/2" X 4" LG. SETTING BLOCKS	EPDM	DUROMETER 80±5 SHORE A
40	DOWSIL 995	-	GLAZING COMPOUND	SILICONE	-
41	500Y-021	AS REQD.	ANCHOR CHANNEL	6063-T6	9 IN. & 12" LONG
42	500Y-020	AS REQD.	REINFORCING CHANNEL	6063-T6	9 IN. LONG

**PRODUCT REVISED**  
as complying with the Florida  
Building Code  
NOA-No. 20-1216.01  
Expiration Date 03/30/2027  
By   
Miami-Dade Product Control

DEC 07 2020

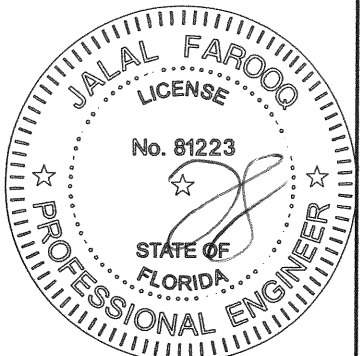

**AL-FAROOQ CORPORATION**  
ENGINEERS & PRODUCT DEVELOPMENT  
9360 SUNSET DRIVE, SUITE 220  
MIAMI, FLORIDA 33173  
TEL. (305) 264-8100 FAX. (305) 262-6978  
(C.A.N. 3538)

SERIES 600Y-CA ALUM SINGLE HUNG WINDOW (L.M.I.)

**TECNOGLASS, LLC**  
3550 N.W. 49 STREET  
MIAMI, FL. 33142  
TEL. (305) 638-5151 FAX. (305) 638-5158

revisions:

no	date	by	description
C	02.07.12		NO CHANGE THIS SHEET
D	05.18.16		UPDATED TO 2014 FBC
E	02.14.17		NO CHANGE THIS SHEET
F	03.16.17		NO CHANGE THIS SHEET
G	11.20.20		UPDATED TO 2020 FBC

date: 10-15-04  
scale: 1/2" = 1"  
dr. by: TARIQ  
chk. by:

drawing no.  
**W04-88**  
sheet 6 of 7

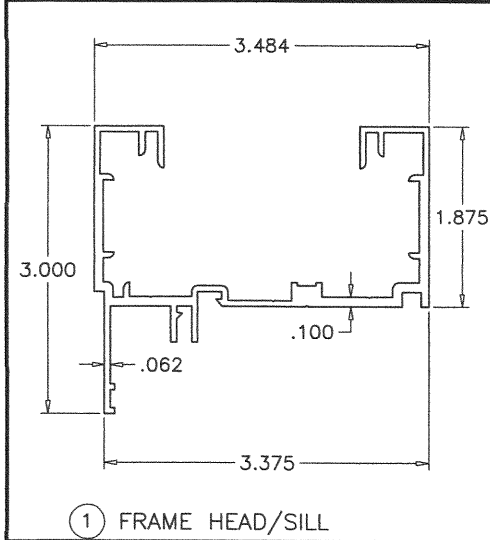

① FRAME HEAD/SILL

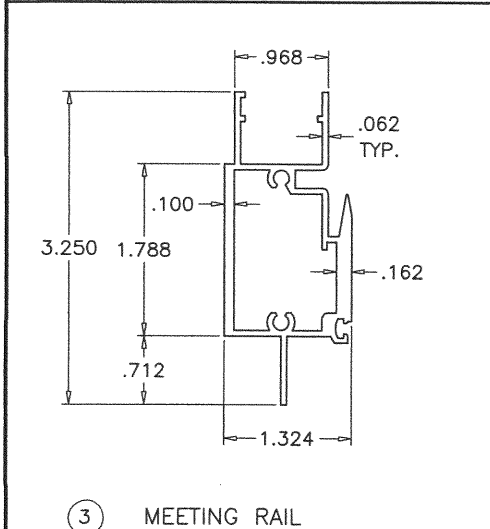

③ MEETING RAIL

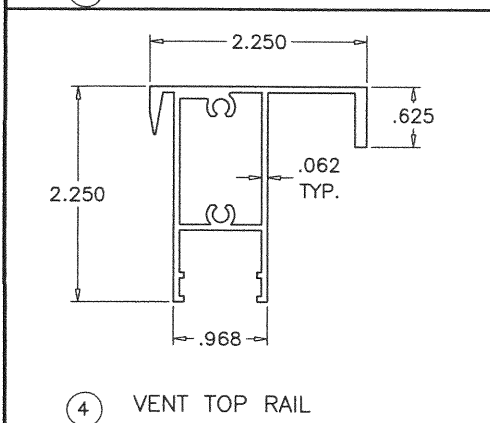

④ VENT TOP RAIL

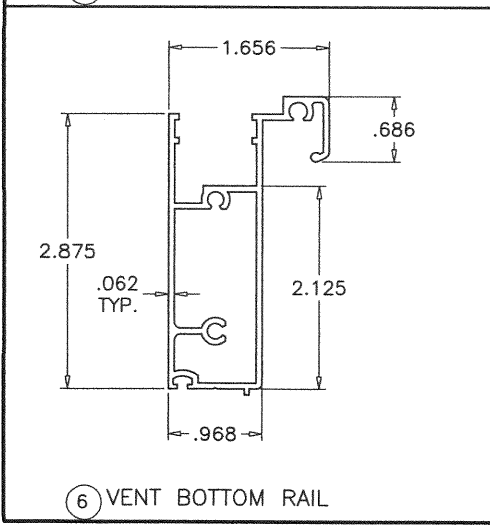

⑥ VENT BOTTOM RAIL

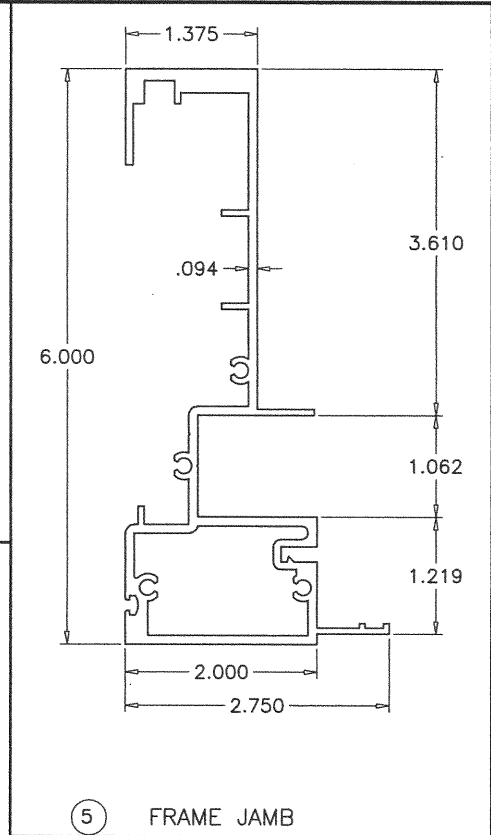

⑤ FRAME JAMB

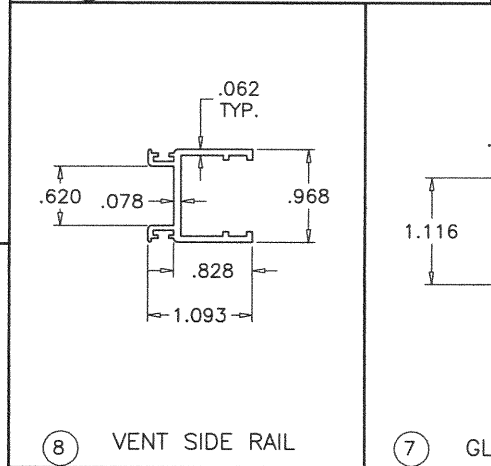

⑧ VENT SIDE RAIL

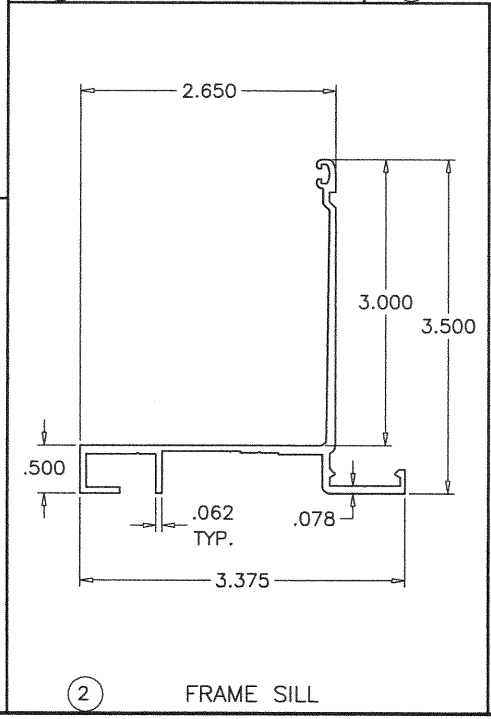

② FRAME SILL

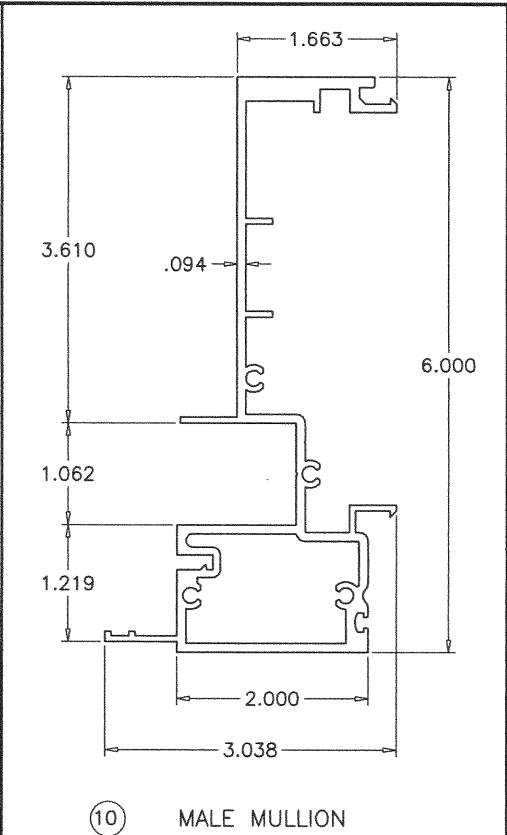

⑩ MALE MULLION

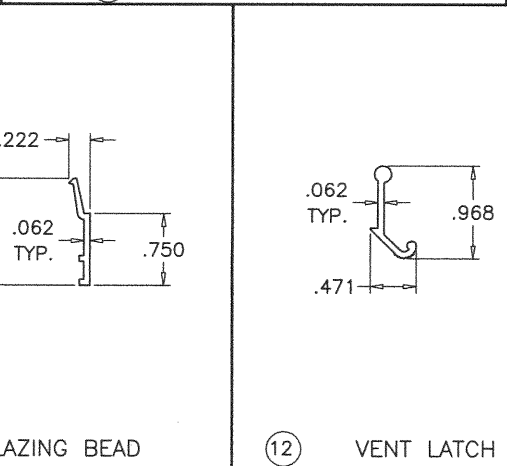

⑦ GLAZING BEAD

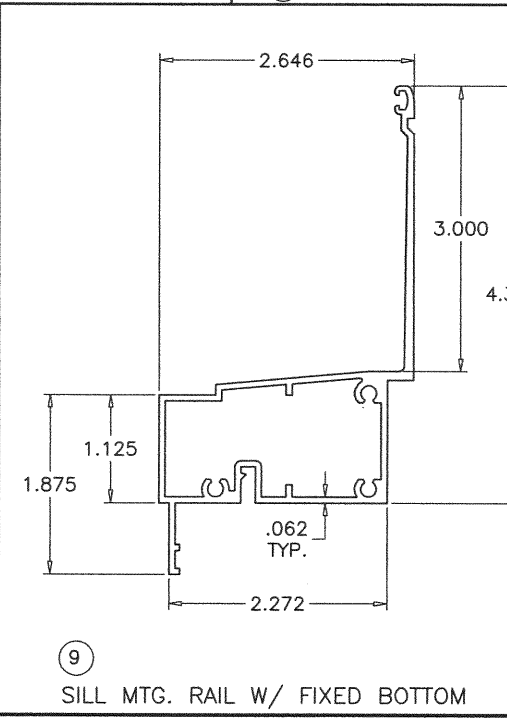

⑨ SILL MTG. RAIL W/ FIXED BOTTOM

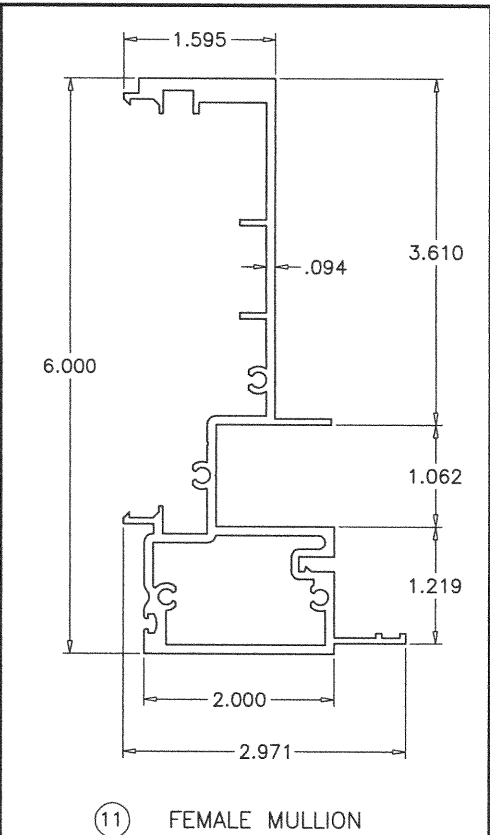

⑪ FEMALE MULLION

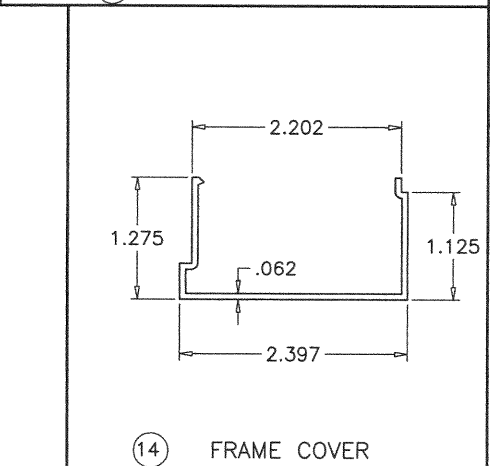

⑭ FRAME COVER

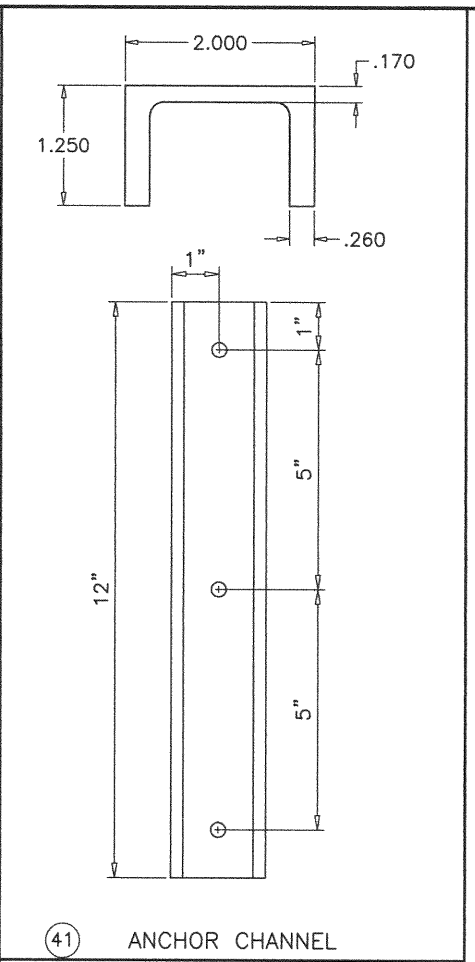

④① ANCHOR CHANNEL

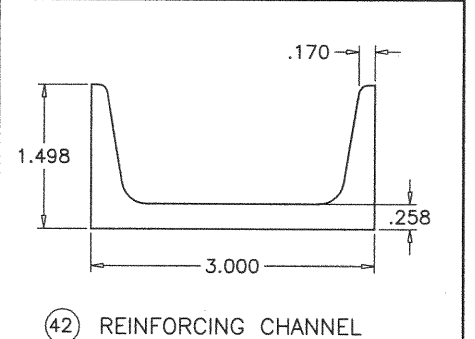

④② REINFORCING CHANNEL

**PRODUCT REVISED**  
as complying with the Florida  
Building Code  
NOA-No. 20-1216.01  
Expiration Date 03/30/2027  
By   
Miami-Dade Product Control

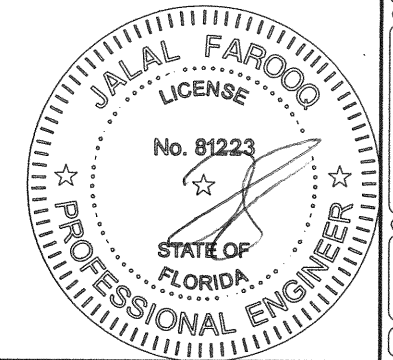

DEC 07 2020

**AL-FAROOQ CORPORATION**  
ENGINEERS & PRODUCT DEVELOPMENT  
9360 SUNSET DRIVE, SUITE 220  
MIAMI, FLORIDA 33173  
TEL. (305) 264-8100 FAX. (305) 262-6978

COMP-ANL\W04-88RC

---

SERIES 600Y-CA ALUM SINGLE HUNG WINDOW (L.M.I.)

**TECNOGLASS, LLC**  
3550 N.W. 49 STREET  
MIAMI, FL. 33142  
TEL. (305) 638-5151 FAX. (305) 638-5158

---

revisions:	no	date	by	description
	C	02.07.12		NO CHANGE THIS SHEET
	D	05.18.16		UPDATED TO 2014 FBC
	E	02.14.17		NO CHANGE THIS SHEET
	F	03.16.17		NO CHANGE THIS SHEET
	G	11.20.20		UPDATED TO 2020 FBC

---

date: 10-15-04  
scale: 1/2" = 1"  
dr. by: TARIQ  
chk. by:

drawing no.  
**W04-88**  
sheet 7 of 7