



DEPARTMENT OF REGULATORY AND ECONOMIC RESOURCES (RER)  
BOARD AND CODE ADMINISTRATION DIVISION

## NOTICE OF ACCEPTANCE (NOA)

MIAMI-DADE COUNTY, FLORIDA  
PRODUCT CONTROL SECTION  
11805 S.W. 26 Street, Room 208  
T (786) 315-2590, F (786) 315-2599  
[www.miamidade.gov/economy](http://www.miamidade.gov/economy)

**Doralum Corporation**  
**7040 NW 77 Terrace**  
**Miami, FL 33166**

### SCOPE:

This NOA is being issued under the applicable rules and regulations governing the use of construction materials. The documentation submitted has been reviewed and accepted by Miami-Dade County RER-Product Control Section to be used in Miami-Dade County and other areas were allowed by the Authority Having Jurisdiction (AHJ).

This NOA shall not be valid after the expiration date stated below. The Miami-Dade County Product Control Section (In Miami-Dade County) and/or the AHJ (in areas other than Miami-Dade County) reserve the right to have this product or material tested for quality assurance purposes. If this product or material fails to perform in the accepted manner, the manufacturer will incur the expense of such testing and the AHJ may immediately revoke, modify, or suspend the use of such product or material within their jurisdiction. RER reserves the right to revoke this acceptance, if it is determined by Miami-Dade County Product Control Section that this product or material fails to meet the requirements of the applicable building code.

This product is approved as described herein and has been designed to comply with the Florida Building Code, including the High Velocity Hurricane Zone.

### DESCRIPTION: Series 100 Outswing Aluminum French Patio Door w/ Sidelites – N. I.

**APPROVAL DOCUMENT:** Drawing No. **W98-58 Rev K**, titled "S-100 Alum. Outswing Door W/ Sidelites (N.I.)" sheets 1 through 6 of 6, prepared by Al-Farooq Corporation, dated 07-31-98 and last revised on 09/11/2020, signed and sealed by Jalal Farooq, P. E., bearing the Miami-Dade County Product Control Renewal stamp with the Notice of Acceptance number and Expiration date by the Miami-Dade County Product Control Section.

### MISSILE IMPACT RATING: None. Approved Hurricane Protection is required

**LABELING:** Each unit shall bear a permanent label with the manufacturer's name or logo, city, state/ country, models/ series and following statement: "Miami-Dade County Product Control Approved" unless otherwise noted herein.

**RENEWAL** of this NOA shall be considered after a renewal application has been filed and there has been no change in the applicable building code negatively affecting the performance of this product.

**TERMINATION** of this NOA will occur after the expiration date or if there has been a revision or change in the materials, use, and/or manufacture of the product or process. Misuse of this NOA as an endorsement of any product, for sales, advertising or any other purposes shall automatically terminate this NOA. Failure to comply with any section of this NOA shall be cause for termination and removal of NOA.

**ADVERTISEMENT:** The NOA number preceded by the words Miami-Dade County, Florida, and followed by the expiration date may be displayed in advertising literature. If any portion of the NOA is displayed, then it shall be done in its entirety.

**INSPECTION:** A copy of this entire NOA shall be provided to the user by the manufacturer or its distributors and shall be available for inspection at the job site at the request of the Building Official.

This NOA **renews NOA No. 20-0915.11** and consists of this page 1, evidence pages E-1, E-2 and E-3, as well as approval document mentioned above.

The submitted documentation was reviewed by **Ishaq I. Chanda, P. E.**



*Ishaq I. Chanda*

**NOA No. 21-0127.01**  
**Expiration Date: September 14, 2026**  
**Approval Date: April 15, 2021**  
**Page 1**

**NOTICE OF ACCEPTANCE: EVIDENCE SUBMITTED**

**1. EVIDENCE SUBMITTED UNDER PREVIOUS NOA'S**

**A. DRAWINGS**

1. Manufacturer's die drawings and sections.  
*(Submitted under previous NOA's No.'s 95-0428.01 and 06-0905.01)*
2. Drawing No. **W98-58**, titled "S-100 Alum Outswing Door W/ Sidelites (N.I.)" sheets 1 through 6 of 6, dated 07/31/98, prepared by AL-Farooq Corporations, dated 6/25/15 with revision "H" dated 06/07/16, signed and sealed by Javad Ahmad, P. E.

**B. TESTS**

1. Test reports on:
  - 1) Air Infiltration Test, per FBC, TAS 202-94
  - 2) Uniform Static Air Pressure Test, Loading per FBC TAS 202-94
  - 3) Water Resistance Test, per FBC, TAS 202-94
  - 4) Forced Entry Test, Side-Hinged Door Systems, per FBC 2411 3.2.1, TAS 202-94 and per AAMA 1304-02along with marked-up drawings and installation diagram of an Aluminum fixed window, prepared by Fenestration Testing Laboratory, Inc., Test Reports No. ('s):
  - a) **FTL-5042**, dated 10/10/06, signed and sealed by Edmundo Largaespada, P. E.  
*(Submitted under previous NOA No. 06-0905.01)*
  - b) **FTL-1051**, dated 12/21/94 signed and sealed by Yamil G. Kuri, P. E.  
*(Submitted under previous NOA No. 95-0428.01)*

**C. CALCULATIONS**

1. Anchor verification calculations and structural analysis, complying with FBC, prepared by Al-Farooq Corporation, dated 06/09/16, signed and sealed by Javad Ahmad, P. E.
2. Anchor verification calculations and structural analysis, complying with FBC, prepared by Al-Farooq Corporation, dated 06/22/15 and 07/01/15, signed and sealed by Javad Ahmad, P. E.  
*(Submitted under previous NOA No. 15-0706.02)*
3. Glazing complies with ASTM E1300-09

**D. QUALITY ASSURANCE**

1. Miami-Dade Department of Regulatory and Economic Resources (RER).

**E. MATERIAL CERTIFICATIONS**

1. None.

**F. STATEMENTS**

1. Statement letter of no financial interest, conformance and compliance with the **FBC-2014, 5<sup>th</sup> edition**, dated 06/07/16, signed and sealed by Javad Ahmad, P. E.

*Ishaq I. Chanda*

---

**Ishaq I. Chanda, P. E.**  
**Product Control Unit Supervisor**  
**NOA No. 21-0127.01**  
**Expiration Date: September 14, 2026**  
**Approval Date: April 15, 2021**

**Doralum Corporation**

**NOTICE OF ACCEPTANCE: EVIDENCE SUBMITTED**

**F. STATEMENTS (continued)**

2. **FTL-5042**, dated 10/10/06, signed and sealed by Edmundo Largaespada, P. E.  
*(Submitted under previous NOA No. 06-0905.01)*
3. **FTL-1051**, dated 12/21/94 signed and sealed by Yamil G. Kuri, P. E.  
*(Submitted under previous NOA No. 95-0428.01)*

**G. OTHERS**

1. Notice of Acceptance No. **15-0706.02**, issued to Doralum Corporation, for their Series **“100 Outswing Aluminum Patio Doors W/Sidelites – N. I.”**, approved on 12/10/15 and expiring on 09/14/16.

**2. EVIDENCE SUBMITTED under previous approval**

**A. DRAWINGS**

1. Drawing No. **W98-58**, titled “S-100 Alum Outswing Door W/ Sidelites (N.I.)” sheets 1 through 6 of 6, dated 07/31/98, prepared by Al-Farooq Corporation, with revision “J” dated 04/16/18, signed and sealed by Javad Ahmad, P. E.

**B. TESTS**

1. None.

**C. CALCULATIONS**

1. Anchor verification calculations and structural analysis, complying with **FBC 6<sup>th</sup> Edition (2017)**, prepared by Al-Farooq Corporation, dated 01/15/18 and revised 04/20/18, signed and sealed by Javad Ahmad, P. E.

**D. QUALITY ASSURANCE**

1. Miami-Dade Department of Regulatory and Economic Resources (RER).

**E. MATERIAL CERTIFICATIONS**

1. None.

**F. STATEMENTS**

1. Statement letter of conformance to **FBC 6<sup>th</sup> Edition (2017)** and of no financial interest, dated 12/19/17, signed and sealed by Javad Ahmad, P. E.

**G. OTHERS**

1. This NOA revises NOA #16-0617.10, expiring on 09/14/2021.

**3. EVIDENCE SUBMITTED under previous approval**

**A. DRAWINGS**

1. Drawing No. **W98-58 Rev K**, titled “S-100 Alum. Outswing Door W/ Sidelites (N.I.)” sheets 1 through 6 of 6, prepared by Al-Farooq Corporation, dated 07-31-98 and last revised on 09/11/2020, signed and sealed by Jalal Farooq, P. E.

*Ishaq I. Chanda*

---

**Ishaq I. Chanda, P. E.**  
**Product Control Unit Supervisor**  
**NOA No. 21-0127.01**  
**Expiration Date: September 14, 2026**  
**Approval Date: April 15, 2021**

**Doralum Corporation**

**NOTICE OF ACCEPTANCE: EVIDENCE SUBMITTED**

**3. EVIDENCE SUBMITTED under previous approval (conti):**

**B. TESTS**

1. None.

**C. CALCULATIONS**

1. Anchor verification calculations and structural analysis, complying with **FBC 7<sup>th</sup> Edition (2020)**, prepared by Al-Farooq Corporation, dated 09/11/20, signed and sealed by Jalal Farooq, P. E.

**D. QUALITY ASSURANCE**

1. Miami-Dade Department of Regulatory and Economic Resources (RER).

**E. MATERIAL CERTIFICATIONS**

1. None.

**F. STATEMENTS**

1. Statement letter of conformance to **FBC 7<sup>th</sup> Edition (2020)** and of no financial interest, dated 09/11/20, signed and sealed by Jalal Farooq, P. E.

**G. OTHERS**

1. This NOA revises NOA #18-0122.19, expiring on 09/14/2021.

**4. NEW EVIDENCE SUBMITTED**

**A. DRAWINGS**

1. Drawing No. **W98-58 Rev K**, titled "S-100 Alum. Outswing Door W/ Sidelites (N.I.)" sheets 1 through 6 of 6, prepared by Al-Farooq Corporation, dated 07-31-98 and last revised on 09/11/2020, signed and sealed by Jalal Farooq, P. E.

**B. TESTS**

1. None.

**C. CALCULATIONS (submitted under file #20-0915.11)**

1. Anchor verification calculations and structural analysis, complying with **FBC 7<sup>th</sup> Edition (2020)**, prepared by Al-Farooq Corporation, dated 09/11/20, signed and sealed by Jalal Farooq, P. E.

**D. QUALITY ASSURANCE**

1. Miami-Dade Department of Regulatory and Economic Resources (RER).

**E. MATERIAL CERTIFICATIONS**

1. None.

**F. STATEMENTS**

1. Statement letter of conformance to **FBC 7<sup>th</sup> Edition (2020)** and renewal without change, dated 01/25/21, signed and sealed by Jalal Farooq, P. E.

**G. OTHERS**

1. This NOA revises NOA #20-0915.11, expiring on 09/14/2026. *Ishaq I. Chanda*

---

**Ishaq I. Chanda, P. E.**  
**Product Control Unit Supervisor**  
**NOA No. 21-0127.01**  
**Expiration Date: September 14, 2026**  
**Approval Date: April 15, 2021**

**PRODUCT RENEWED**  
as complying with the Florida  
Building Code  
NOA-No. 21-0127.01  
Expiration Date 09/14/2026  
By Ishaq I. Chanda  
Miami-Dade Product Control

# **SERIES-100 ALUMINUM OUTSWING DOOR W/ SIDELITES**

APPROVAL APPLIES TO SINGLE (X) AND DOUBLE (XX) LEAF DOORS WITH OR WITHOUT SIDELITES.  
SIDE LITES CAN BE ON ONE OR BOTH SIDES OF DOOR.  
SEE SHEET 2 FOR DESIGN LOAD CAPACITIES.  
LOWER VALUES FROM SIDELITE CAPACITY CHART OR DOOR CAPACITY WILL APPLY TO ENTIRE SYSTEM.

DOORS APPROVED FOR INSTALLATIONS WHERE WATER INFILTRATION RESISTANCE IS REQUIRED.

THIS PRODUCT HAS BEEN DESIGNED AND TESTED TO COMPLY WITH THE REQUIREMENTS OF THE 2017 (6TH EDITION)/2020 (7TH EDITION) FLORIDA BUILDING CODE INCLUDING HIGH VELOCITY HURRICANE ZONE (HVHZ).

1BY OR 2BY WOOD BUCKS & BUCK FASTENERS BY OTHERS, MUST BE DESIGNED AND INSTALLED ADEQUATELY TO TRANSFER APPLIED PRODUCT LOADS TO THE BUILDING STRUCTURE.

ANCHORS SHALL BE CORROSION RESISTANT, SPACED AS SHOWN ON DETAILS AND INSTALLED PER MANUF'S INSTRUCTIONS. SPECIFIED EMBEDMENT TO BASE MATERIAL SHALL BE BEYOND WALL DRESSING OR STUCCO.

A LOAD DURATION INCREASE IS USED IN DESIGN OF ANCHORS INTO WOOD ONLY.

ALL SHIMS TO BE HIGH IMPACT, NON-METALLIC AND NON-COMPRESSIBLE.

MATERIALS INCLUDING BUT NOT LIMITED TO STEEL/METAL SCREWS, THAT COME INTO CONTACT WITH OTHER DISSIMILAR MATERIALS SHALL MEET THE REQUIREMENTS OF THE 2017/2020 FLORIDA BLDG. CODE & ADOPTED STANDARDS.

THIS PRODUCT APPROVAL IS GENERIC AND DOES NOT PROVIDE INFORMATION FOR A SITE SPECIFIC PROJECT, i.e. LIFE SAFETY OF THIS PRODUCT, ADEQUACY OF STRUCTURE RECEIVING THIS PRODUCT AND SEALING AROUND OPENING FOR WATER INFILTRATION RESISTANCE ETC.  
CONDITIONS NOT SHOWN IN THIS DRAWING ARE TO BE ANALYZED SEPARATELY, AND TO BE REVIEWED BY BUILDING OFFICIAL.

DESIGN LOADS SHOWN ARE BASED ON 'ALLOWABLE STRESS DESIGN (ASD)'.

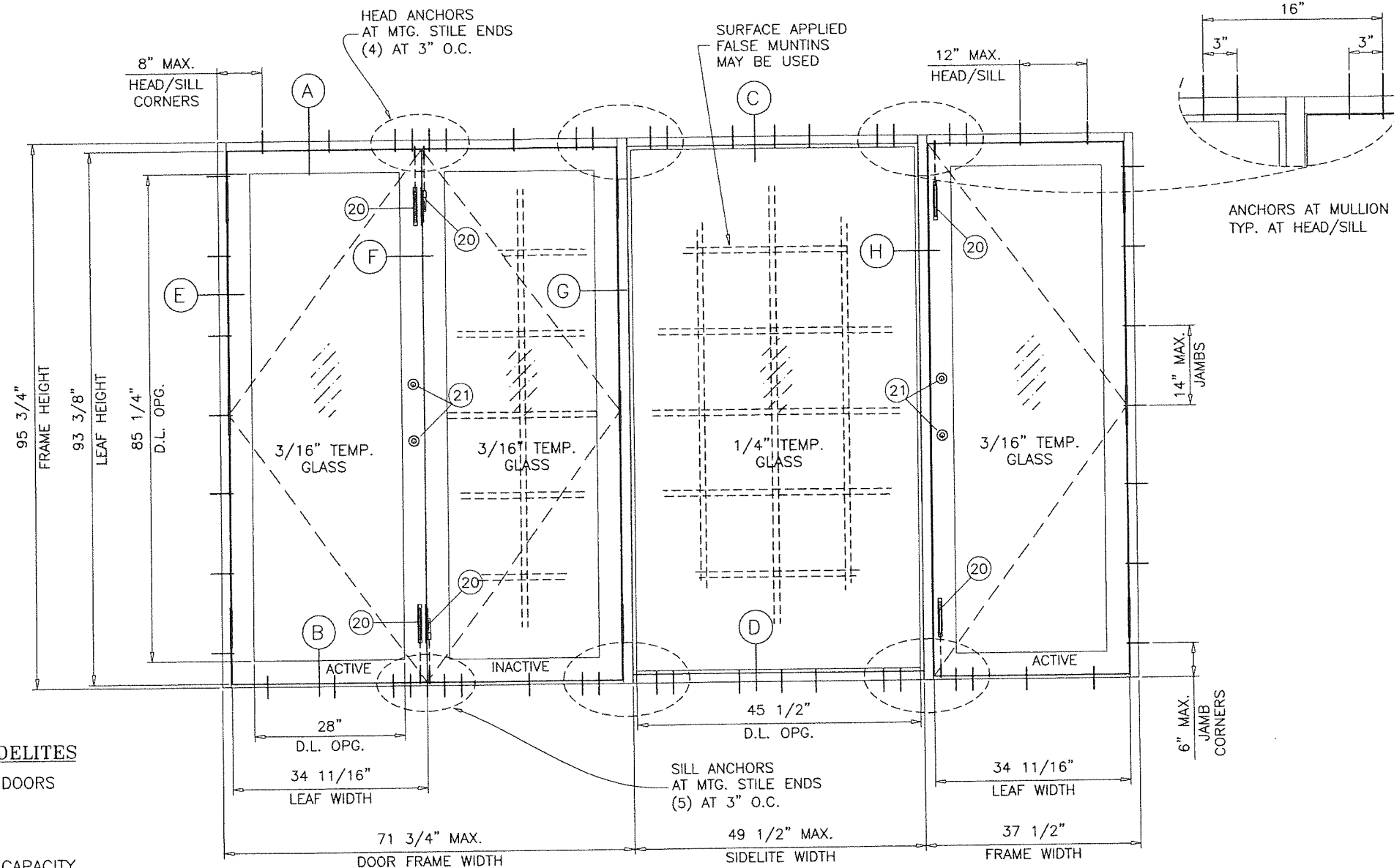

**TYPICAL ELEVATION**  
( XXOX )  
TESTED UNIT

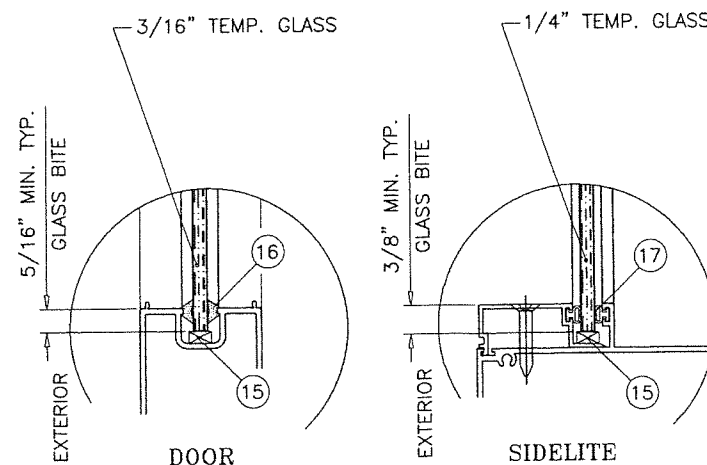

**GLAZING DETAILS**

DOORS NOT RATED FOR IMPACT.  
INSTALLATION OF THIS PRODUCT IN THE HVHZ AREA REQUIRES THE USE OF APPROVED SHUTTERS OR EXTERNAL PROTECTION DEVICES COMPLYING WITH HVHZ REQUIREMENTS.  
INSTALLATION OF THIS SYSTEM OUTSIDE THE HVHZ AREA SHALL MEET THE APPLICABLE REQUIREMENTS FOR WIND BORNE DEBRIS PROTECTION.

**PRODUCT RENEWED**  
as complying with the Florida  
Building Code  
Acceptance No. 20-0915-11  
Expiration Date 9/14/21  
By Ishaq I. Chanda  
Miami-Dade Product Control

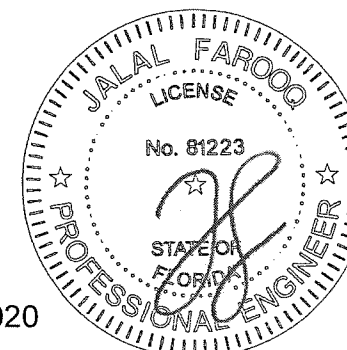

Sealed: 09/11/2020

**AL-FAROOQ CORPORATION**  
ENGINEERS & PRODUCT DEVELOPMENT  
9360 SUNSET DRIVE, SUITE 220  
MIAMI, FLORIDA 33173  
TEL. (305) 264-8100 FAX. (305) 262-6978  
COMP-ANL W98-58DAC

**S-100 ALUM OUTSWING DOOR W/ SIDELITES (N.I.)**  
**DORALUM CORPORATION**  
7040 N.W. 77 TERRACE  
MIAMI, FL. 33166  
TEL. (305) 884-3922 FAX (305) 884-1464

revisions:	no.	date	by	description
	G	06.25.15		UPDATED TO 2014 FBC
	H	06.07.16		EDITORIAL CHANGES
	I	01.09.18		UPDATED TO 2017 FBC
	J	04.16.18		NO CHANGE THIS SHEET
	K	09.09.20		UPDATED TO 2020 FBC

date: 07-31-98  
scale: 1/2"=1'-0"  
dr. by: TARIQ  
chk. by:  
drawing no.  
**W98-58**  
sheet 1 of 6



CHART 'A' (FOR X & XX DOORS)

DOORS WITHOUT SIDELITES			
DESIGN LOAD CAPACITY - PSF			
NOMINAL DIMS.		3/16" TEMP. GLASS	
NOM. WIDTH FT./IN.	NOM. HEIGHT FT./IN.	EXT.(+)	INT.(-)
2/6	6/8	67.3	91.3
2/8		67.0	85.6
2/10		63.0	80.6
3/0		59.5	76.1
2/6	7/0	67.3	86.9
2/8		63.8	81.5
2/10		60.0	76.7
3/0		56.7	72.4
2/6	8/0	59.5	76.1
2/8		55.8	71.3
2/10		52.5	67.1
3/0		49.6	63.4

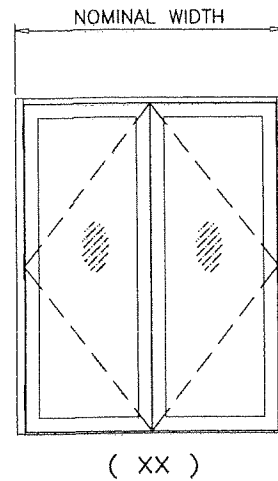
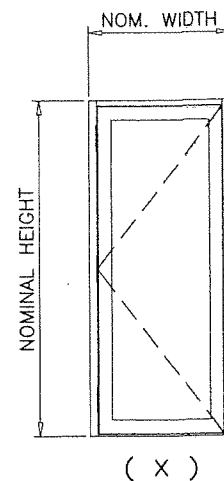

HEIGHTS:

NOMINAL HEIGHT	FRAME HEIGHT	LEAF HEIGHT	DAYLITE OPG.
6/8	79-3/4"	77-3/8"	69-3/8"
7/0	83-3/4"	81-3/8"	73-3/8"
8/0	95-3/4"	93-3/8"	85-3/8"

WIDTHS:

NOMINAL WIDTH	FRAME WIDTH	LEAF WIDTH	DAYLITE OPG.
2/6 (X)	31-1/2"	28-11/16"	20"
3/0 (X)	37-1/2"	34-11/16"	26"
5/0 (XX)	59-3/4"	28-11/16"	20"
6/0 (XX)	71-3/4"	34-11/16"	26"

NOTE:  
GLASS CAPACITIES ON THIS SHEET ARE  
BASED ON ASTM E1300-09 (3 SEC. GUSTS)  
AND FLORIDA BUILDING COMMISSION  
DECLARATORY STATEMENT DCA05-DEC-219

CHART 'B'

SIDELITE AND 'O' PANEL CHART				
DESIGN LOAD CAPACITY - PSF				
FRAME HEIGHT FT./IN.	DOOR WIDTH FT./IN.	SIDELITE WIDTH INCHES	1/4" TEMP. GLASS	
			EXT. (+)	INT. (-)
6/8	3/0 (X) 6/0 (XX)	24	67.3	118.6
		30	67.3	107.8
		36	67.3	98.8
		42	67.3	88.4
		48	67.3	77.3
		49-1/2	67.3	75.0
7/0	3/0 (X) 6/0 (XX)	24	67.3	108.7
		30	67.3	99.6
		36	67.3	92.4
		42	67.3	86.5
		48	67.3	77.3
		49-1/2	67.3	75.0
8/0	3/0 (X) 6/0 (XX)	24	67.3	74.5
		30	67.3	68.3
		36	63.2	63.2
		42	59.1	59.1
		48	55.8	55.8

NOTE:  
FOR DOORS CAPACITIES SEE CHART 'A'  
FOR SIDELITE & 'O' PANEL CAPACITIES SEE CHART 'B'.  
LOWER VALUES FROM DOOR OR SIDELITE CHART  
WILL APPLY TO ENTIRE SYSTEM.

**PRODUCT RENEWED**  
as complying with the Florida  
Building Code  
NOA-No. 21-0127.01

Expiration Date 09/14/2026

By Ishag I. Chande  
Miami-Dade Product Control

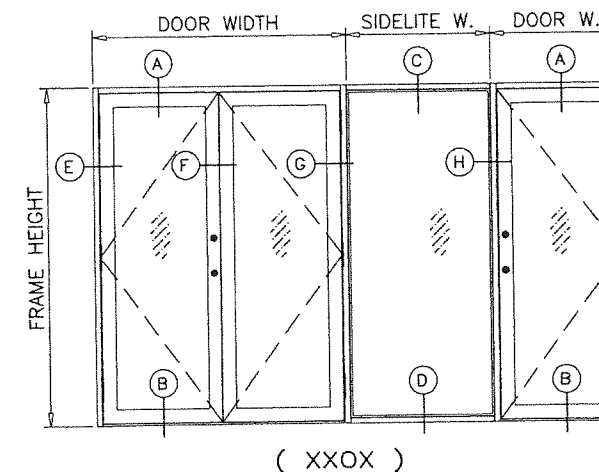
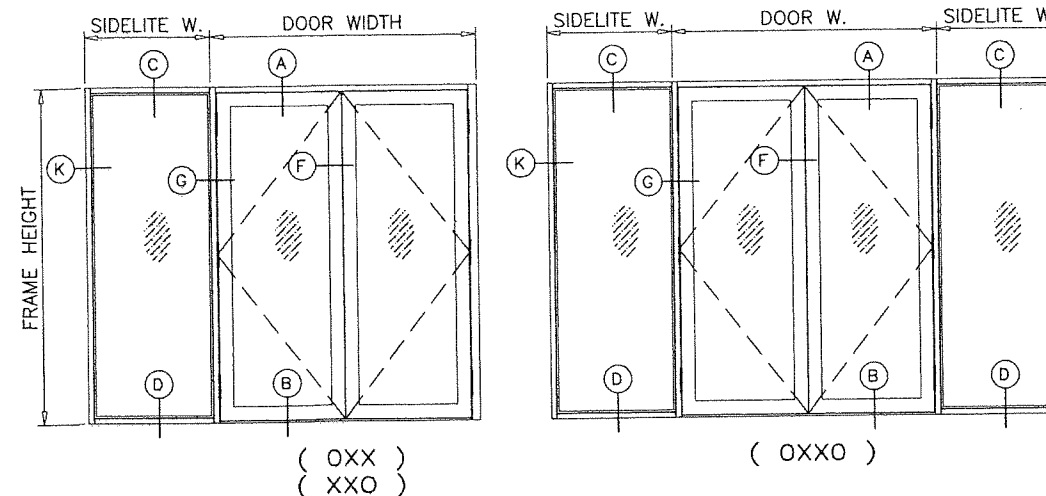
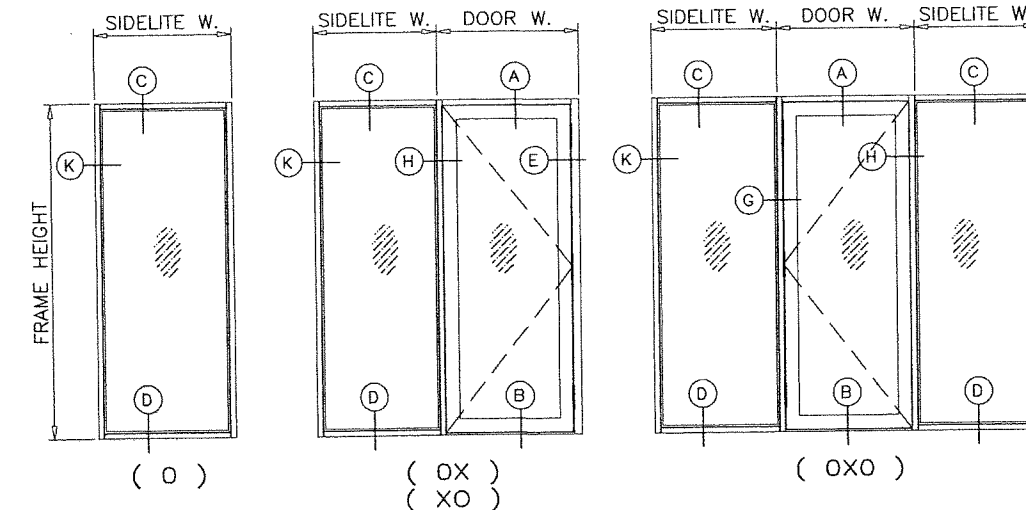
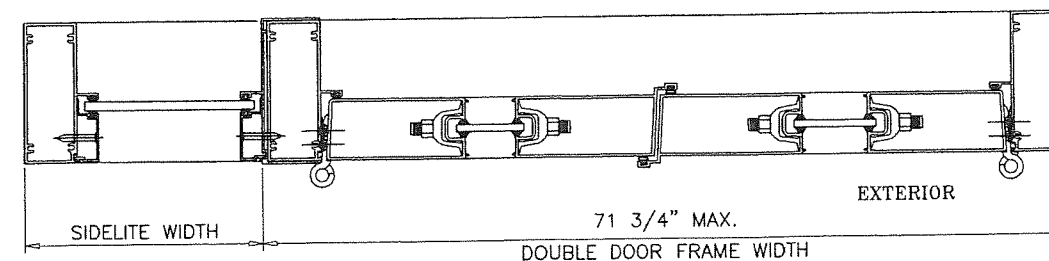
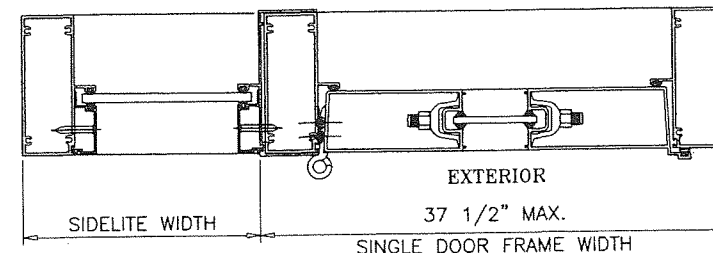

**PRODUCT RENEWED**  
as complying with the Florida  
Building Code  
Acceptance No. 20-0915-11  
Expiration Date 9/14/21  
Ishag I. Chande  
Miami-Dade Product Control

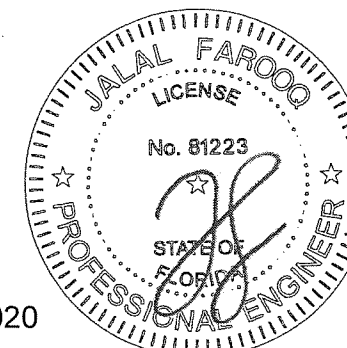

Sealed: 09/11/2020

**AL-FAROOQ CORPORATION**  
ENGINEERS & PRODUCT DEVELOPMENT  
9360 SUNSET DRIVE, SUITE 220  
MIAMI, FLORIDA 33173  
TEL. (305) 264-8100 FAX. (305) 262-6978  
(C.A.N. 3538)

S-100 ALUM. OUTSWING DOOR W/ SIDELITES (N.I.)  
**DORALUM CORPORATION**  
7040 N.W. 77 TERRACE  
MIAMI, FL. 33166  
TEL. (305) 884-3922 FAX (305) 884-1464

no.	date	by	description
G	06.25.15		UPDATED TO 2014 FBC
H	06.07.16		EDITORIAL CHANGES
I	01.09.18		NO CHANGE THIS SHEET
J	04.16.18		REV. PER RER COMMENTS
K	09.09.20		UPDATED TO 2020 FBC

date: 07-31-98  
scale: 1/2"=1'-0"  
dr. by: TARIQ  
chk. by:  
drawing no.  
**W98-58**  
sheet 2 of 6

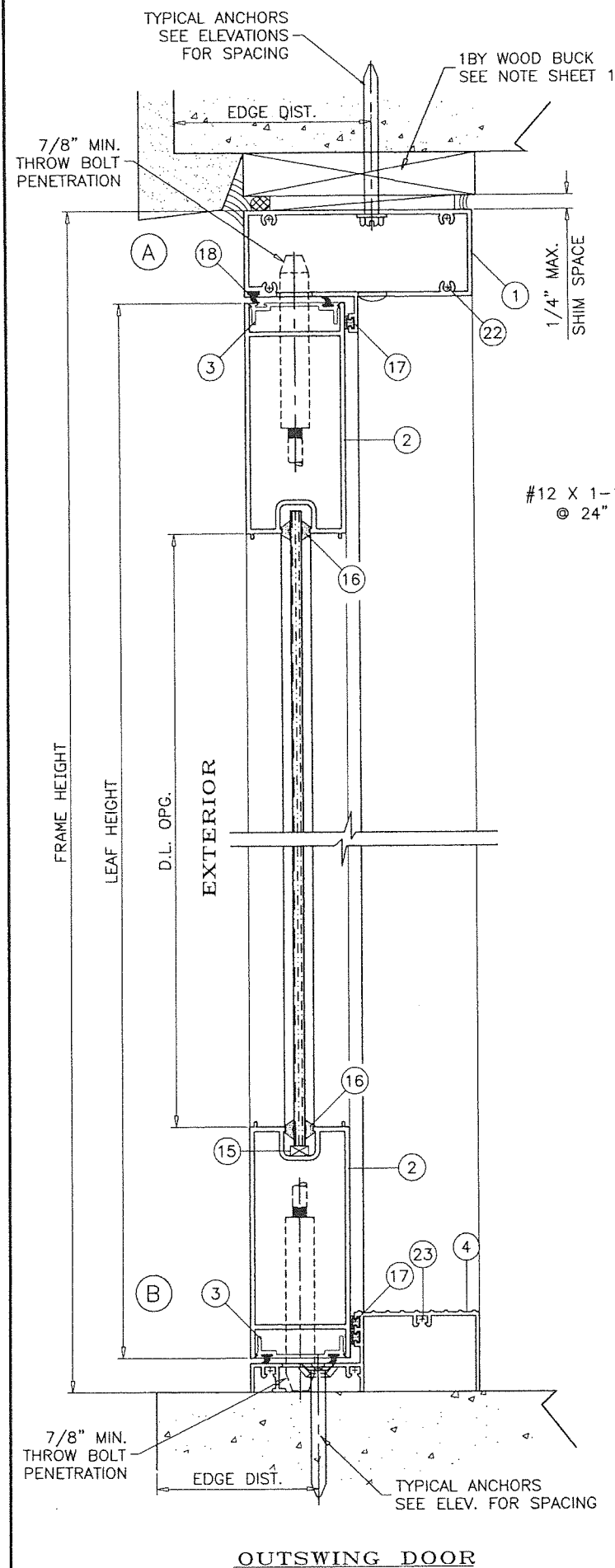

OUTSWING DOOR

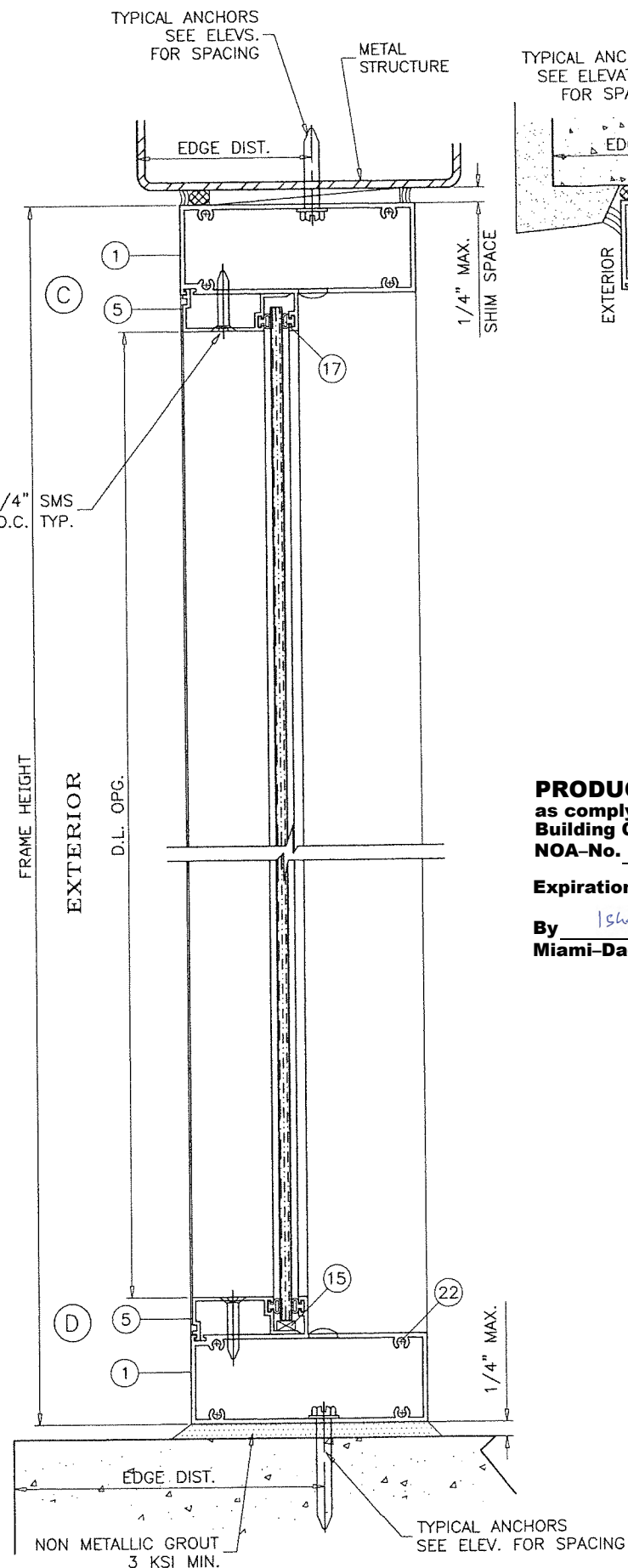

DIRECT SET SIDELITE

**PRODUCT RENEWED**  
as complying with the Florida  
Building Code  
NOA-No. 21-0127.01  
Expiration Date 09/14/2026  
By Ishag I. Chande  
Miami-Dade Product Control

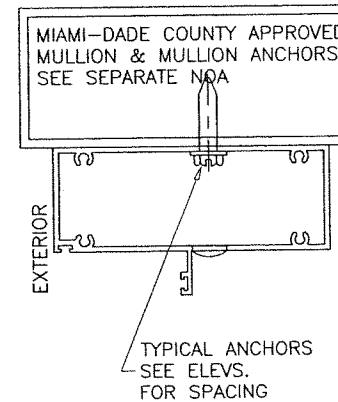
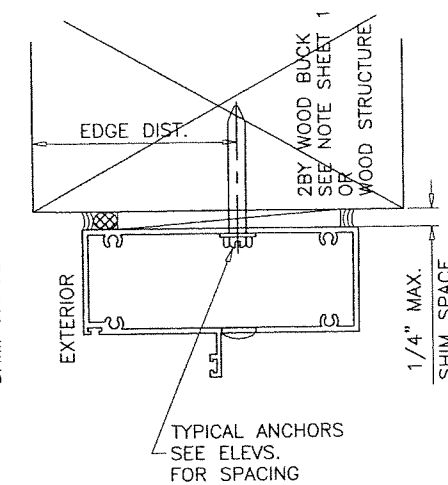
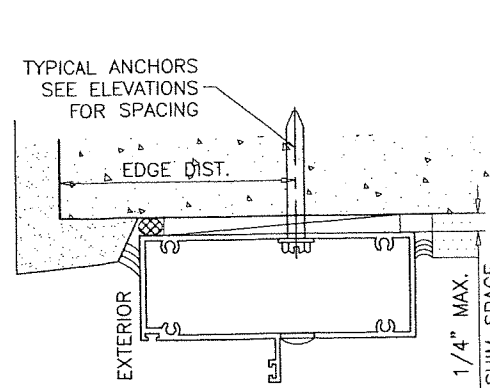

WOOD BUCKS AND METAL STRUCTURE NOT BY 'DORALUM'  
MUST SUSTAIN LOADS IMPOSED BY GLAZING SYSTEM  
AND TRANSFER THEM TO THE BUILDING STRUCTURE.

**TYPICAL ANCHORS:** SEE ELEV. FOR SPACING  
1/4" DIA. ULTRACON+ BY 'DEWALT' (Fu=164 KSI, Fy=148 KSI)  
INTO 2BY WOOD BUCKS OR WOOD STRUCTURES  
1-1/2" MIN. PENETRATION INTO WOOD (HEAD/JAMBS)  
THRU 1BY BUCKS INTO CONC. OR BLOCKS  
1-1/4" MIN. EMBED INTO CONCRETE (HEAD/JAMBS)  
1-1/4" MIN. EMBED INTO BLOCKS (JAMBS)  
DIRECTLY INTO CONCRETE OR BLOCKS  
1-3/4" MIN. EMBED INTO CONCRETE (HEAD/SILL)  
1-1/4" MIN. EMBED INTO CONC. OR BLOCKS (JAMBS)  
1/4" DIA. TEKS OR SELF-DRILLING SCREWS (GRADE 5 CRS)  
INTO MIAMI-DADE COUNTY APPROVED MULLIONS  
OR  
INTO METAL STRUCTURES (HEAD/JAMBS)  
(3) THREADS MIN. TO EXTEND BEYOND METAL THICKNESS  
ALUMINUM: 1/8" THK. MIN. (6063-T5 MIN.)  
STEEL: 1/8" THK. MIN. (Fy = 36 KSI MIN.)  
(STEEL IN CONTACT WITH ALUMINUM TO BE PLATED OR PAINTED)  
**CRITICAL EDGE DISTANCE**  
INTO CONCRETE AND BLOCKS = 2-1/2" MIN.  
INTO WOOD STRUCTURE = 1" MIN.  
INTO METAL STRUCTURE = 3/4" MIN.  
WOOD AT HEAD OR JAMBS SG = 0.55 MIN.  
CONCRETE AT HEAD, SILL OR JAMBS f'c = 3000 PSI MIN.  
C-90 HOLLOW/FILLED BLOCK AT JAMBS f'm = 2000 PSI MIN.

**PRODUCT RENEWED**  
as complying with the Florida  
Building Code  
Acceptance No. 20-0915.11  
Expiration Date 9/14/21  
By Ishag I. Chande  
Miami-Dade Product Control

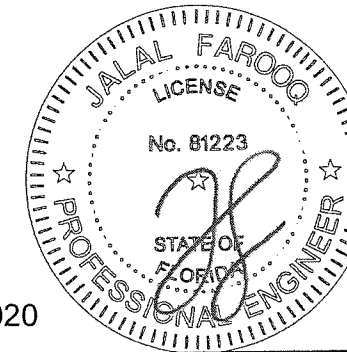

Sealed: 09/11/2020

**AL-FAROOQ CORPORATION**  
ENGINEERS & PRODUCT DEVELOPMENT  
9360 SUNSET DRIVE, SUITE 220  
MIAMI, FLORIDA 33173  
TEL. (305) 264-8100 FAX. (305) 262-6978  
COMP - ANL W98-58DAC

(C.A.N. 3538)

---

S-100 ALUM. OUTSWING DOOR W/ SIDELITES (N.I.)

**DORALUM CORPORATION**  
7040 N.W. 77 TERRACE  
MIAMI, FL. 33166  
TEL. (305) 884-3922 FAX (305) 884-1464

---

no	date	by	description
G	06.25.15		UPDATED TO 2014 FBC
H	06.07.16		EDITORIAL CHANGES
I	01.09.18		UPDATED TO 2017 FBC
J	04.16.18		NO CHANGE THIS SHEET
K	09.09.20		UPDATED TO 2020 FBC

---

date: 07-31-98  
scale: 3/8" = 1"  
dr. by: TARIQ  
chk. by:

drawing no.  
**W98-58**  
sheet 3 of 6



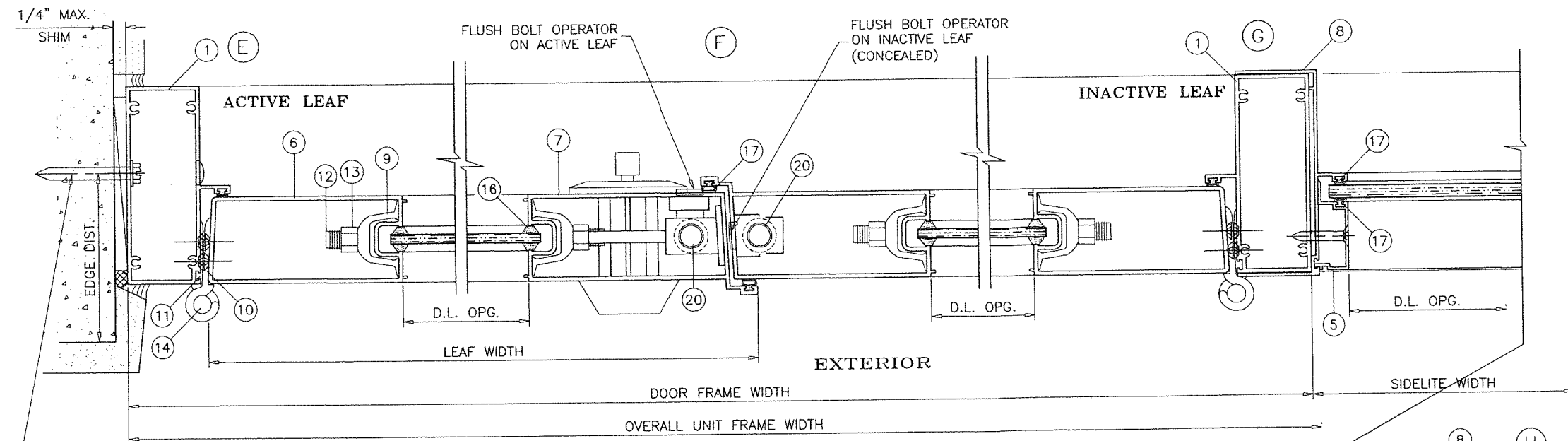

TYPICAL ANCHORS  
SEE ELEV.  
FOR SPACING

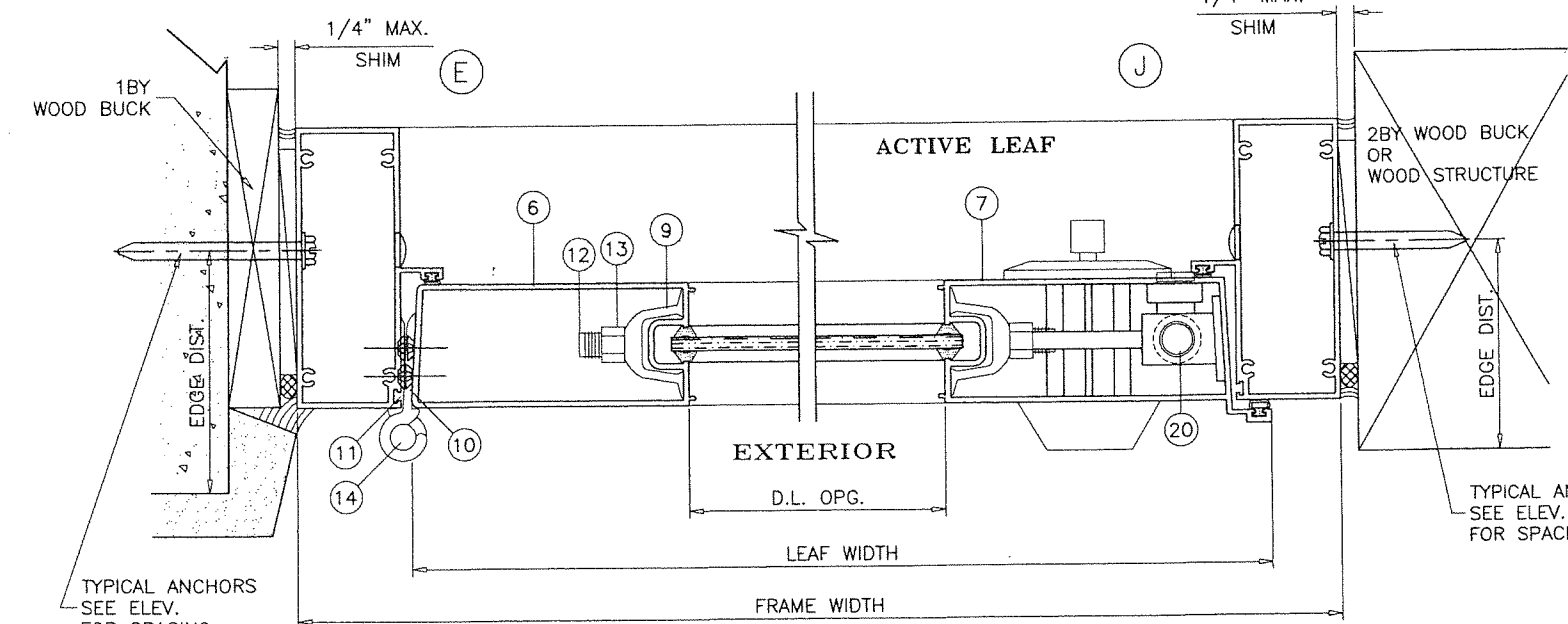

**SINGLE LEAF (X) DOOR**

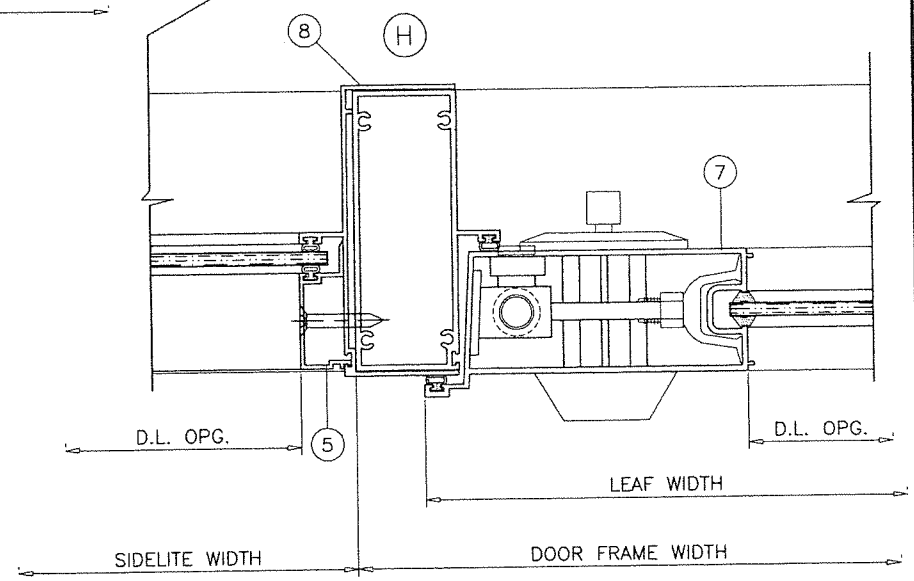
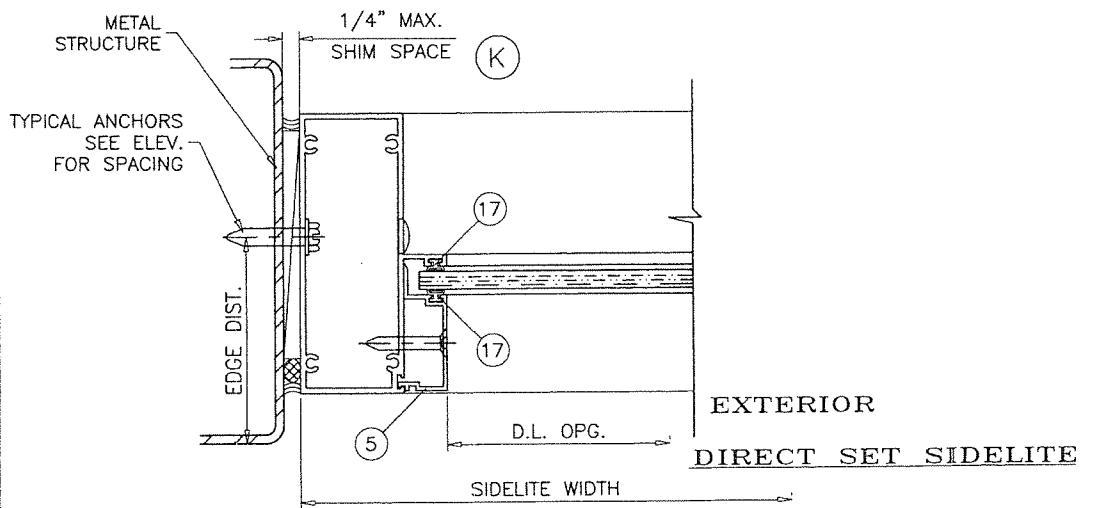

**PRODUCT RENEWED**  
as complying with the Florida  
Building Code  
NOA-No. 21-0127.01  
Expiration Date 09/14/2026  
By Ishag I. Chande  
Miami-Dade Product Control

**PRODUCT REVIEW**  
as complying with the Florida  
Building Code  
Acceptance No. 20-0915.11  
Expiration Date 9/14/21  
By Ishag I. Chande  
Miami-Dade Product Control

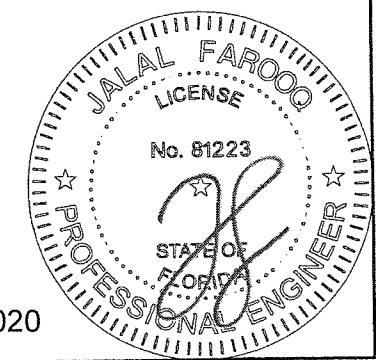

Sealed: 09/11/2020

**AL-FAROOQ CORPORATION**  
ENGINEERS & PRODUCT DEVELOPMENT  
9360 SUNSET DRIVE, SUITE 220  
MIAMI, FLORIDA 33173  
TEL. (305) 264-8100 FAX. (305) 262-6978  
COMP-ANL W98-58DAC

**a f c**

---

S-100 ALUM OUTSWING DOOR W/ SIDELITES (N.I.)

**DORALUM CORPORATION**  
7040 N.W. 77 TERRACE  
MIAMI, FL. 33166  
TEL. (305) 884-3922 FAX (305) 884-1464

revisions:

no.	date	by	description
G	06.25.15		NO CHANGE THIS SHEET
H	06.07.16		EDITORIAL CHANGES
I	01.09.18		NO CHANGE THIS SHEET
J	04.16.18		NO CHANGE THIS SHEET
K	09.09.20		UPDATED TO 2020 FBC

---

date: 07-31-98  
scale: 3/8" = 1"  
dr. by: TARIQ  
chk. by:

drawing no.  
**W98-58**  
sheet 4 of 6



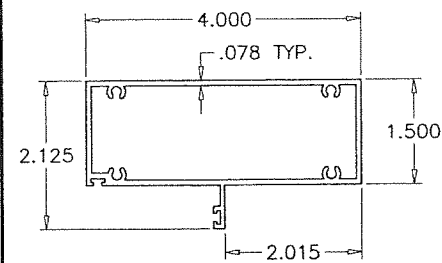

1 FRAME HEAD/JAMB

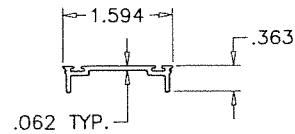

3 WEATHERSTRIP ADAPTER

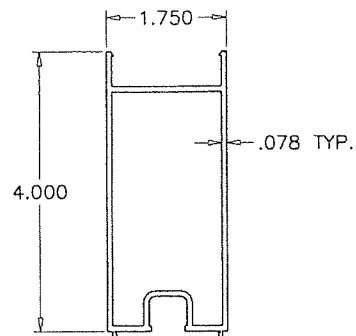

2 TOP/BOTTOM RAIL

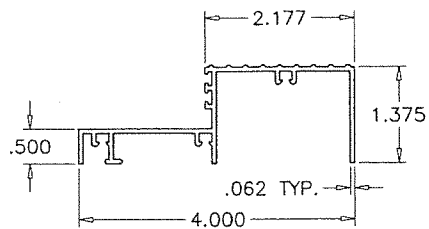

4 THRESHOLD

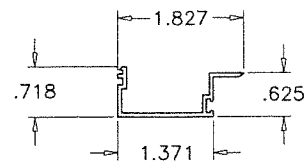

5 SIDE LITE GLAZING BEAD

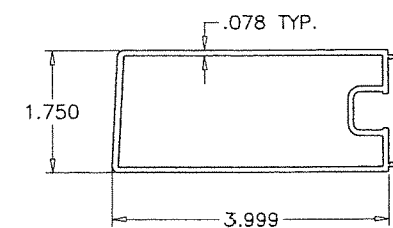

6 HINGE STILE

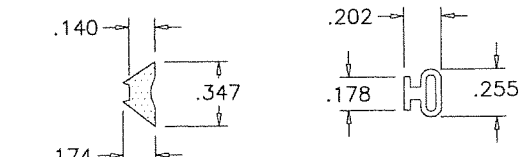

16

17

HARDNESS = 75 SHORE A  
TENSILE STRENGTH = 1640 PSI  
ELONGATION AT BREAK = 340%  
TEAR STRENGTH = 233 PPI  
SPECIFIC GRAVITY = 1.45

GLAZING GASKETS  
SCALE 1:1

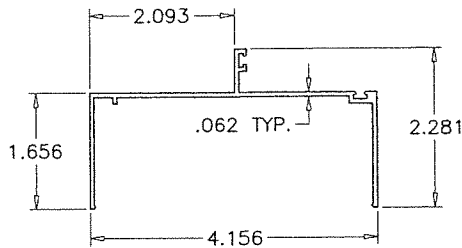

8 SIDE LITE JAMB

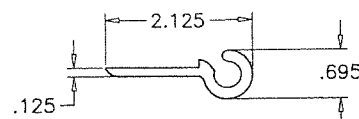

10 HINGE

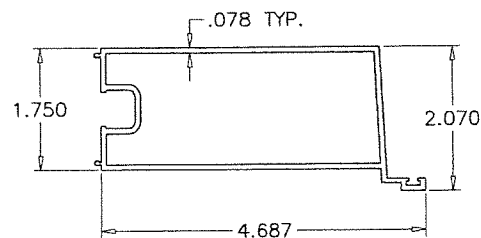

7 LOCK STILE

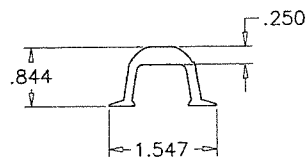

9 ASSEMBLY STIFFENER

ITEM #	PART #	REQD.	DESCRIPTION	MATERIALS/REMARKS
1	SW-28899	3/DOOR	FRAME HEAD/JAMB	6063-T6
2	SW-28900	2/LEAF	DOOR TOP/BOTTOM RAIL	6061-T6
3	SW-28904	AS REQD.	WEATHERSTRIP ADAPTER	6063-T6
4	SW-28898	1/DOOR	THRESHOLD	6063-T6
5	SW-28902	AS REQD.	SIDE LITE GLAZING BEAD	6063-T6
6	SW-28896	1/LEAF	HINGE STILE	6063-T6
7	SW-28901	1/LEAF	LOCK STILE	6063-T6
8	SW-28897	AS REQD.	SIDELITE JAMB	6063-T6
9	SW-28903	1/CORNER	ASSEMBLY STIFFENER	6063-T6
10	SW-29244	3/LEAF	HINGE DOOR PORTION	6063-T5
11	SW-29245	3/LEAF	HINGE FRAME PORTION	6063-T5
12	-	2/LEAF	3/8" X 16 X 32" LONG THREADED ROD	STEEL
13	-	2/LEAF	3/8" X 16 NUT	-
14	-	1/HINGE	5/16" X 6" ROD	PLATED STEEL
15	-	2/LITE	1/4" SETTING BLOCK	EPDM, DUROMETER 80±5 SHORE A
16	PW-100	AS REQD.	GLAZING WEDGE	VINYL
17	PW-101	AS REQD.	BULB WEATHERSTRIPPING	VINYL
18	PB-8400	AS REQD.	PILE WEATHERSTRIPPING	SCHLEGEL
19	SILICONE PLUS	-	SILICONE	DOWSIL OR EQUIV.
20	5025	AS REQD.	FLUSH BOLTS	DELTA IND. OR EQUIV.
21	CP-B111	-	ENTRY LOCKSET	TACO OR WESTLOCK
22	#8X1" PHPS	4/ CORNER	ASSEMBLY SCREWS	FRAME HEAD CORNERS
23	#8X2-1/2" PHPS	3/ CORNER	ASSEMBLY SCREWS	FRAME SILL CORNERS

#### LOCKS:

STANDARD STEEL THROW BOLT LOCK, KEY OPERATED ON EXTERIOR AND THUMB TURN ON INTERIOR AT EACH ACTIVE LEAF LOCK STILE, 53" FROM BOTTOM

CONVENTIONAL LOCKSET WITH KNOB, KEY OPERATED ON EXTERIOR AND THUMB TURN ON INTERIOR AT EACH ACTIVE LEAF LOCK STILE, 43" FROM BOTTOM

- 20 FLUSH MOUNT CONCEALED FLUSH BOLTS AT ACTIVE AND INACTIVE LEAF LOCK STILES, MANUALLY OPERATED LEVERS LOCATED AT 11-1/2" FROM BOTTOM AND 20" FROM TOP. EACH FASTENED WITH (2) #8 X 1/2" FH MACHINE SCREW

#### HINGES:

EXTRUDED ALUMINUM BUTT HINGE 1/8" THICK AND 7-1/2" LONG WITH 5/16" PLATED STEEL ROD AT EACH LEAF JAMB STILE ONE EACH AT 7" FROM TOP & BOTTOM AND ONE AT MIDSPAN

#### SEALANTS:

FRAME AND LEAF CORNERS, INSTALLATION SCREWS AT SILL AND ALL METAL PARTS CONNECTIONS SEALED WITH CLEAR COLORED SEALANT.

**PRODUCT RENEWED**  
as complying with the Florida  
Building Code  
NOA-No. 21-0127.01  
Expiration Date 09/14/2026  
By Ishag I. Chande  
Miami-Dade Product Control

**PRODUCT RENEWED**  
as complying with the Florida  
Building Code  
Acceptance No. 20-0915.11  
Expiration Date 9/14/21  
By Ishag I. Chande  
Miami-Dade Product Control

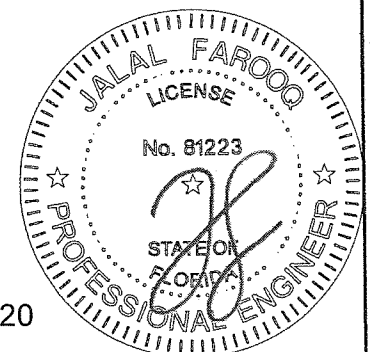

Sealed: 09/11/2020

**AL-FAROOQ CORPORATION**  
ENGINEERS & PRODUCT DEVELOPMENT  
9360 SUNSET DRIVE, SUITE 220  
MIAMI, FLORIDA 33173  
TEL. (305) 264-8100 FAX. (305) 262-6978  
(C.A.N. 3538)  
COMP-AN\W98-58DAC

S-100 ALUM OUTSWING DOOR W/ SIDELITES (N.I.)  
**DORALUM CORPORATION**  
7040 N.W. 77 TERRACE  
MIAMI, FL. 33166  
TEL. (305) 884-3922 FAX (305) 884-1464

revisions:	no	date	by	description
	G	06.25.15		UPDATED TO 2014 FBC
	H	06.07.16		EDITORIAL CHANGES
	I	01.09.18		NO CHANGE THIS SHEET
	J	04.16.18		NO CHANGE THIS SHEET
	K	09.09.20		UPDATED TO 2020 FBC

date: 07-31-98  
scale: 3/8" = 1"  
dr. by: TARIQ  
chk. by:  
drawing no. W98-58  
sheet 5 of 6

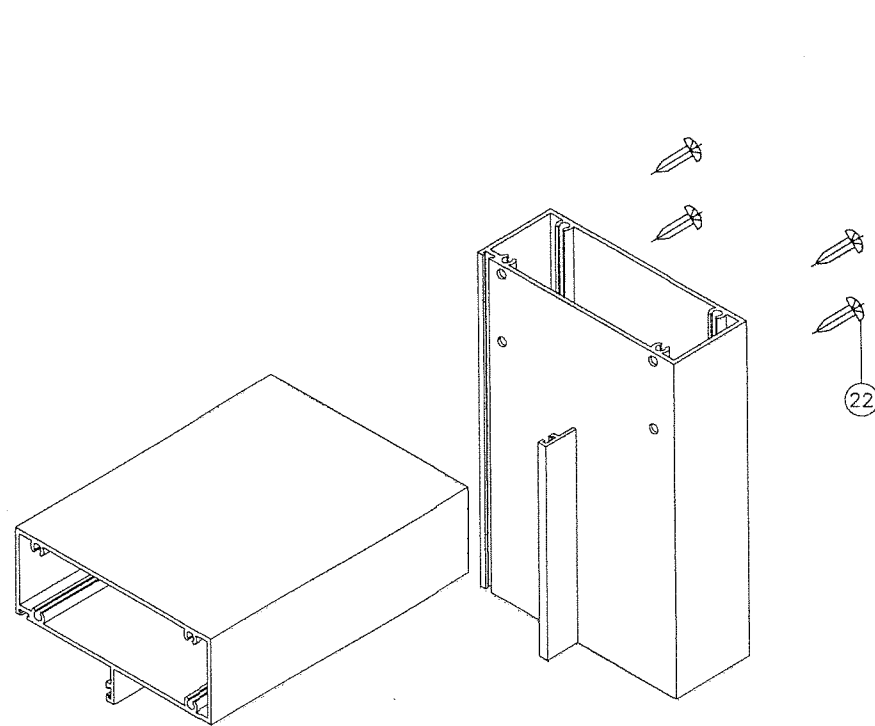

FRAME TOP CORNER

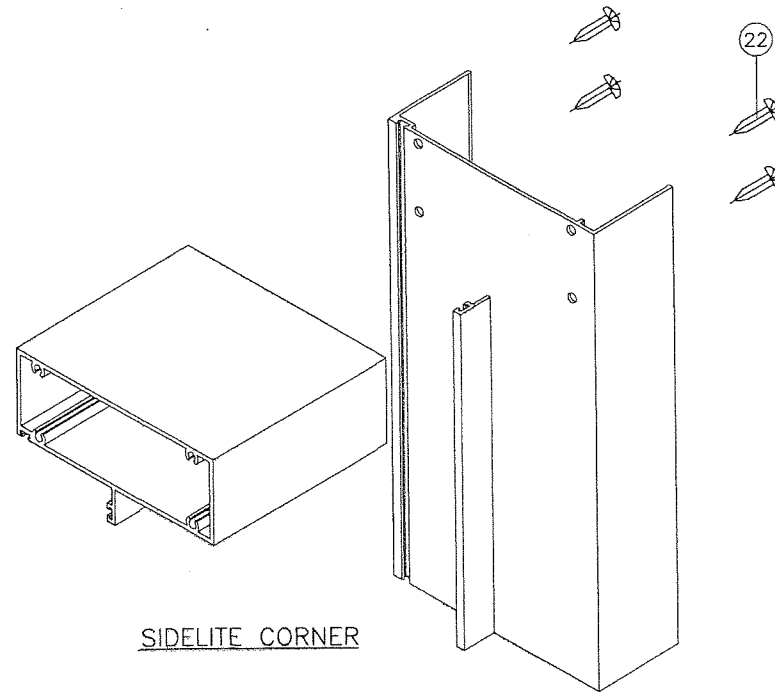

SIDELITE CORNER

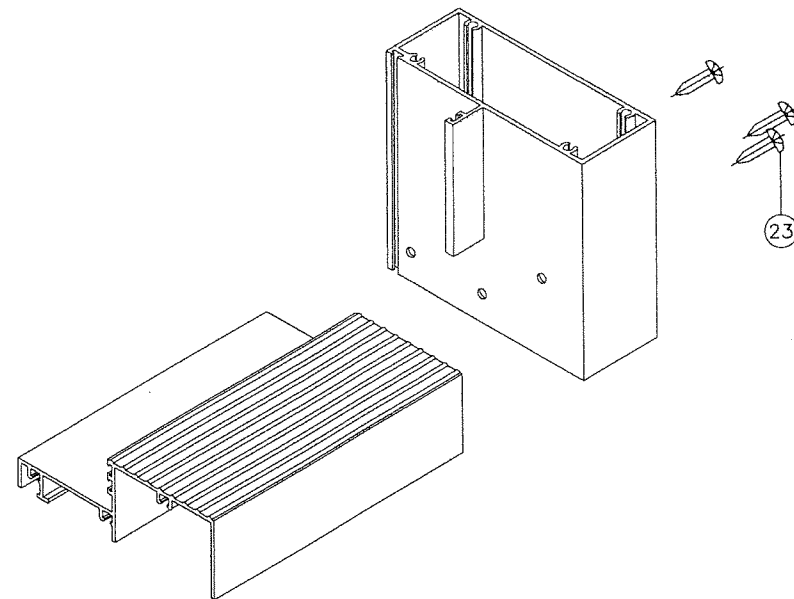

FRAME BOTTOM CORNER

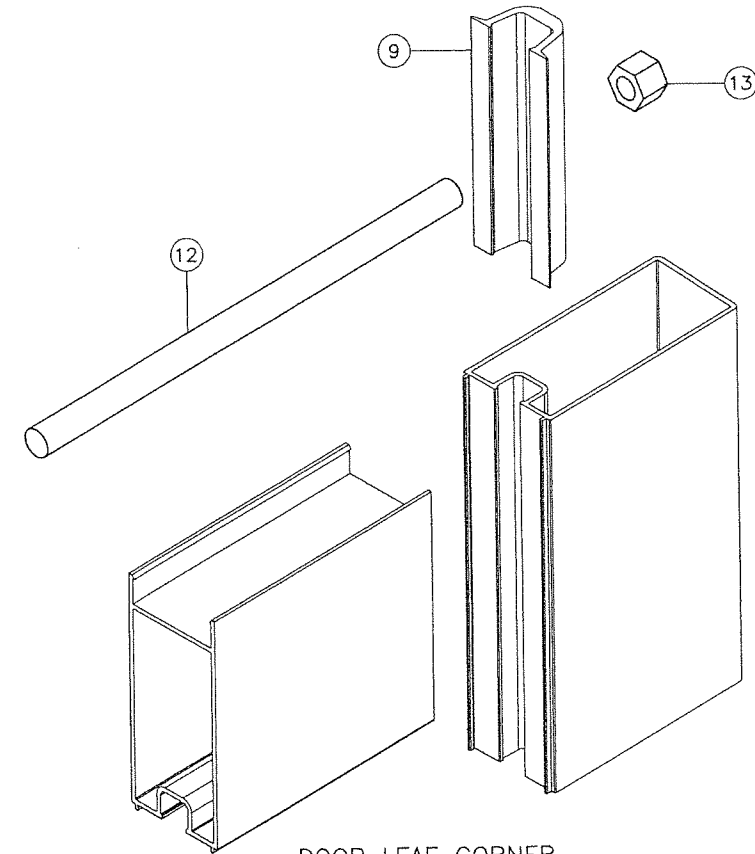

DOOR LEAF CORNER

**PRODUCT RENEWED**  
as complying with the Florida  
Building Code  
NOA-No. 21-0127.01  
Expiration Date 09/14/2026  
By Ishag I. Chande  
Miami-Dade Product Control

**PRODUCT RENEWED**  
as complying with the Florida  
Building Code  
Acceptance No. 20-0915-11  
Expiration Date 9/14/21  
By Ishag I. Chande  
Miami-Dade Product Control

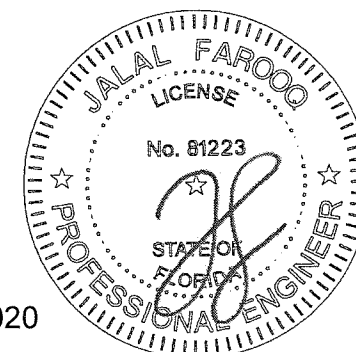

Sealed: 09/11/2020

**AL-FAROOQ CORPORATION**  
ENGINEERS & PRODUCT DEVELOPMENT  
9360 SUNSET DRIVE, SUITE 220  
MIAMI, FLORIDA 33173  
TEL. (305) 264-8100 FAX. (305) 262-6978

**a f c**  
COMP - ANL W98-58DAC

---

S-100 ALUM OUTSWING DOOR W/ SIDELITES (N.I.)

**DORALUM CORPORATION**  
7040 N.W. 77 TERRACE  
MIAMI, FL. 33166  
TEL. (305) 884-3922 FAX (305) 884-1464

COMP - ANL W98-58DAC

---

revisions:	
no	by description
G	06.25.15 NO CHANGE THIS SHEET
H	06.07.16 EDITORIAL CHANGES
I	01.09.18 NO CHANGE THIS SHEET
J	04.16.18 NO CHANGE THIS SHEET
K	09.09.20 UPDATED TO 2020 FBC

---

date: 07-31-98	scale: 3/8" = 1"	dr. by: TARIO	chk. by:
----------------	------------------	---------------	----------

---

drawing no.

**W98-58**

sheet 6 of 6

6