



DEPARTMENT OF REGULATORY AND ECONOMIC RESOURCES (RER)
BOARD AND CODE ADMINISTRATION DIVISION
NOTICE OF ACCEPTANCE (NOA)

MIAMI-DADE COUNTY
PRODUCT CONTROL SECTION
11805 SW 26 Street, Room 208
Miami, Florida 33175-2474
T (786) 315-2590 F (786) 315-2599
www.miamidade.gov/economy

JB Garage Door, Inc.
12195 NW 98th Avenue
Hialeah Gardens, FL 33018

SCOPE: This NOA is being issued under the applicable rules and regulations governing the use of construction materials. The documentation submitted has been reviewed and accepted by Miami-Dade County RER-Product Control Section to be used in Miami Dade County and other areas where allowed by the Authority Having Jurisdiction (AHJ). This NOA shall not be valid after the expiration date stated below. The Miami-Dade County Product Control Section (In Miami Dade County) and/or the AHJ (in areas other than Miami Dade County) reserve the right to have this product or material tested for quality assurance purposes. If this product or material fails to perform in the accepted manner, the manufacturer will incur the expense of such testing and the AHJ may immediately revoke, modify, or suspend the use of such product or material within their jurisdiction. RER reserves the right to revoke this acceptance if it is determined by Miami-Dade County Product Control Section that this product or material fails to meet the requirements of the applicable building code.

This product is approved as described herein and has been designed to comply with the Florida Building Code, including the High Velocity Hurricane Zone.

DESCRIPTION: Models 724/720 Steel Sectional Garage Door up to 10'-4" Wide x 18' High
(DP +60.0, -67.0 PSF)

APPROVAL DOCUMENT: Drawing No. **95-17**, titled "Steel Overhead Garage Door", sheets 1 through 5 of 5, dated 04/20/1995, with last revision dated 07/10/2020, prepared by Al-Farooq Corporation, signed and sealed by Jalal Farooq, P.E., bearing the Miami-Dade County Product Control renewal stamp with the Notice of Acceptance number and expiration date by the Miami-Dade County Product Control Section.

MISSILE IMPACT RATING: Large and Small Missile Impact Resistant

LABELING: A permanent label with the manufacturer's name or logo, manufacturing address, model number, the positive and negative design pressure rating, indicate impact rated if applicable, installation instruction drawing reference number, approval number (NOA), the applicable test standards, and the statement reading 'Miami-Dade County Product Control Approved' is to be located on the door's side track, bottom angle, or inner surface of a panel.

LIMITATION: This door has not been tested for air infiltration.

RENEWAL of this NOA shall be considered after a renewal application has been filed and there has been no change in the applicable building code negatively affecting the performance of this product.

TERMINATION of this NOA will occur after the expiration date or if there has been a revision or change in the materials, use, and/or manufacture of the product or process. Misuse of this NOA as an endorsement of any product, for sales, advertising or any other purposes shall automatically terminate this NOA. Failure to comply with any section of this NOA shall be cause for termination and removal of NOA.

ADVERTISEMENT: The NOA number preceded by the words Miami-Dade County, Florida, and followed by the expiration date may be displayed in advertising literature. If any portion of the NOA is displayed, then it shall be done in its entirety.

INSPECTION: A copy of this entire NOA shall be provided to the user by the manufacturer or its distributors and shall be available for inspection at the job site at the request of the Building Official.

This NOA **renews NOA # 20-0819.04** and consists of this page 1 and evidence pages E-1, E-2, E-3 and E-4, as well as approval document mentioned above.

The submitted documentation was reviewed by **Sifang Zhao, P.E.**



S. Zhao
02/03/2022

NOA-No. 21-1214.01
Expiration Date: April 04, 2027
Approval Date: February 03, 2022
Page 1

NOTICE OF ACCEPTANCE: EVIDENCE SUBMITTED

1. Evidence submitted in previous NOAs

A. DRAWINGS “Submitted under NOA # 14-1014.07”

1. Drawing No. **95-17**, titled “Steel Overhead Garage Door”, dated 04/20/1995, with last revision I dated 07/21/2014, sheets 1 through 5 of 5, prepared by Al-Farooq Corporation, signed and sealed by Javad Ahmad, P.E.

B. TESTS “Submitted under NOA # 09-0212.10”

1. Test Report on Tensile Test per ASTM E-8 of “Sectional Residential Door (skin)”, prepared by Hurricane Engineering & Testing Inc, Report No. **HETI 08-T180**, dated 12/23/2008, signed and sealed by Candido F. Font, P.E.

“Submitted under NOA # 06-0705.09”

2. Test report on Uniform Static Air Pressure Test per FBC, TAS 202 & Forced Entry Resistance Test per SFBC, Section 3603.2 of Series 724 Garage Door, prepared by Hurricane Engineering & Testing Inc., Report No. **HETI-05-1494**, dated 12/16/2005, signed and sealed by Rafael E. Droz-Seda, P.E.
3. Test report on Large Missile Impact Test per FBC, TAS 201 and Cyclic Wind Pressure Test per FBC, TAS 203 of Series 724 Garage Door, prepared by Hurricane Engineering & Testing Inc., Report No. **HETI-05-1495**, dated 12/16/2005, signed and sealed by Rafael E. Droz-Seda, P.E.

“Submitted under NOA # 99-1203.01”

4. Test report on Salt Spray (Corrosion) Test per ASTM B 117 of a painted G-40 steel panels, prepared by Celotex Corporation, Test Report No. **258592**, dated 08/17/1998, signed by W. A. Jackson, P.E.

C. CALCULATIONS “Submitted under NOA # 14-1014.07”

1. Anchoring verification calculations prepared by Al-Farooq Corporation, dated 09/23/2014, signed and sealed by Javad Ahmad, P.E.

“Submitted under NOA # 09-0212.10”

2. Anchoring verification calculations prepared by Al-Farooq Corporation, complying with F.B.C 2007, dated 01/21/2009, signed and sealed by Humayoun Farooq, P.E.



Sifang Zhao, P.E.
Product Control Examiner
NOA-No. 21-1214.01
Expiration Date: April 04, 2027
Approval Date: February 03, 2022

NOTICE OF ACCEPTANCE: EVIDENCE SUBMITTED

D. QUALITY ASSURANCE

1. Miami-Dade Department of Regulatory and Economic Resources (RER).

E. MATERIAL CERTIFICATIONS

1. Notice of Acceptance No. **14-0311.08**, issued to Insulfoam, LLC, for their Insulfoam Expanded Polystyrene Insulation, approved on 08/14/2014 and expiring on 11/29/2017.
2. Notice of Acceptance No. **11-0926.07** issued to Dyplast Products, LLC, for their Expanded Polystyrene Block Type Insulation, approved on 11/10/2011 and expiring on 01/11/2017.
3. Notice of Acceptance No. **11-0926.06** issued to Dyplast Products, LLC, for their Dyplast ISO-C1 Polyisocyanurate Insulation, approved on 11/10/2011 and expiring on 01/11/2017.
4. Notice of Acceptance No. **10-1129.04**, issued to Cellofoam North America Inc, for their Expanded Polystyrene Block Insulation, approved on 02/24/2011 and expiring on 02/24/2016.

F. STATEMENTS “Submitted under NOA # 14-1014.07”

1. Statement letter of code conformance to the 5th edition (2014) FBC and no financial interest issued by Al-Farooq Corporation, dated 09/23/2014, signed and sealed by Javad Ahmad, P.E.
“Submitted under NOA # 12-0113.04”
2. Statement letter of code conformance to 2010 FBC and no financial interest, issued by Al-Farooq Corporation, dated 11/21/2011, signed and sealed by Javad Ahmad, P.E.



Sifang Zhao, P.E.
Product Control Examiner
NOA-No. 21-1214.01
Expiration Date: April 04, 2027
Approval Date: February 03, 2022

NOTICE OF ACCEPTANCE: EVIDENCE SUBMITTED

2. Evidence submitted under NOA # 17-1018.15

A. DRAWINGS

1. Drawing No. **95-17 REV J**, titled “Steel Overhead Garage Door”, dated 04/20/1995 and last revised on OCT 11, 2017, sheets 1 through 5 of 5, prepared by Al-Farooq Corporation, signed and sealed by Javad Ahmad, P.E.

B. TESTS

1. None.

C. CALCULATIONS

1. None.

D. QUALITY ASSURANCE

1. Miami Dade Department of Regulatory and Economic Resources (RER).

E. MATERIAL CERTIFICATIONS

1. Notice of Acceptance No. **17-0221.06**, issued to Insulfoam, LLC, for their Insulfoam Expanded Polystyrene Insulation, expiring on 11/29/2022.
2. Notice of Acceptance No. **16-1108.04**, issued to Dyplast Products, LLC, for their Dyplast ISO-C1 Polyisocyanurate Insulation, expiring on 01/11/2022.
3. Notice of Acceptance No. **15-1203.04**, issued to Cellofoam North America Inc, for their Expanded Polystyrene Block Insulation, expiring on 02/24/2021.
4. Notice of Acceptance No. **15-0915.08**, issued to SABIC Innovative Plastics, for their Lexan Sheet Products, expiring on 07/17/2018.

F. STATEMENTS

1. Statement letter of conformance to FBC 2014 (**5th** Edition) and FBC 2017 (**6th** Edition), prepared by Al Farooq Corporation, dated 10/11/17, signed and sealed by Javad Ahmad, P.E.

G. OTHER

1. This NOA revises NOA # **15-0812.16.**, expiring 04/04/2021.



Sifang Zhao, P.E.
Product Control Examiner
NOA-No. 21-1214.01
Expiration Date: April 04, 2027
Approval Date: February 03, 2022

NOTICE OF ACCEPTANCE: EVIDENCE SUBMITTED

3. Evidence submitted under NOA # 20-0819.04

A. DRAWINGS

1. Drawing No. **95-17**, titled "Steel Overhead Garage Door", sheets 1 through 5 of 5, dated 04/20/1995, with last revision dated 07/10/2020, prepared by Al-Farooq Corporation, signed and sealed by Jalal Farooq, P.E.

B. TESTS

1. None.

C. CALCULATIONS

1. None.

D. QUALITY ASSURANCE

1. Miami Dade Department of Regulatory and Economic Resources (RER).

E. MATERIAL CERTIFICATIONS

1. None.

F. STATEMENTS

1. Statement letter of code conformance to the 6th edition (2017) and **7th edition (2020) FBC** and of no financial interest issued by Al-Farooq Corporation, dated 07/15/2020, signed and sealed by Jalal Farooq, P.E.
2. Testing contracting letter issued by Hurricane Engineering & Testing Inc., dated 11/18/2020, signed by Syed Waqar Ali, Ph.D.

4. Evidence submitted

A. DRAWINGS

1. Drawing No. **95-17**, titled "Steel Overhead Garage Door", sheets 1 through 5 of 5, dated 04/20/1995, with last revision dated 07/10/2020, prepared by Al-Farooq Corporation, signed and sealed by Jalal Farooq, P.E.

B. TESTS

1. None.

C. CALCULATIONS

1. None.

D. QUALITY ASSURANCE

1. Miami Dade Department of Regulatory and Economic Resources (RER).

E. MATERIAL CERTIFICATIONS

1. Notice of Acceptance No. **18-0207.07**, issued to SABIC Innovative Plastics, for their Lexan Sheet Products, expiring on 04/01/2022.

F. STATEMENTS

1. None.



Sifang Zhao, P.E.
Product Control Examiner
NOA-No. 21-1214.01
Expiration Date: April 04, 2027
Approval Date: February 03, 2022

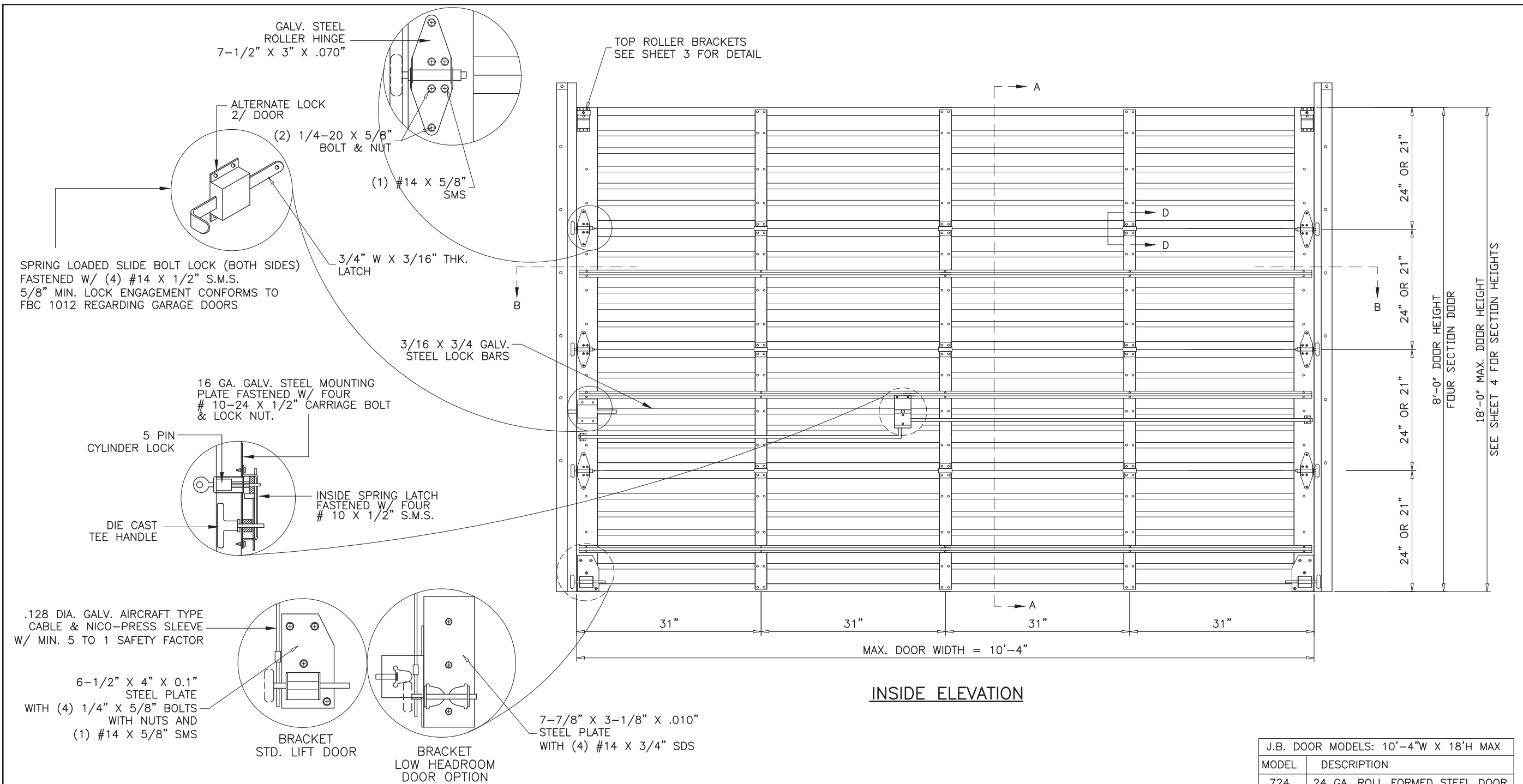

INSIDE ELEVATION

GENERAL NOTES

1. THIS PRODUCT HAS BEEN DESIGNED AND TESTED TO COMPLY WITH THE REQUIREMENTS OF THE 2017 (6TH EDITION)/2020 (7TH EDITION) FLORIDA BUILDING CODE INCLUDING HIGH VELOCITY HURRICANE ZONE (HVHZ).
2. ANCHORS SHALL BE CORROSION RESISTANT, SPACED AS SHOWN ON DETAILS AND INSTALLED PER MANUF'S INSTRUCTIONS. SPECIFIED EMBEDMENT TO BASE MATERIAL SHALL BE BEYOND WALL DRESSING OR STUCCO.
3. A LOAD DURATION INCREASE IS USED IN DESIGN OF ANCHORS INTO WOOD ONLY.
4. MATERIALS INCLUDING BUT NOT LIMITED TO STEEL/METAL SCREWS, THAT COME INTO CONTACT WITH OTHER DISSIMILAR MATERIALS SHALL MEET THE REQUIREMENTS OF THE 2017/2020 FLORIDA BLDG. CODE & ADOPTED STANDARDS.
5. THIS PRODUCT APPROVAL IS GENERIC AND DOES NOT PROVIDE INFORMATION FOR A SITE SPECIFIC PROJECT, i.e. LIFE SAFETY OF THIS PRODUCT, ADEQUACY OF STRUCTURE RECEIVING THIS PRODUCT AND SEALING AROUND OPENING FOR WATER INFILTRATION RESISTANCE ETC. CONDITIONS NOT SHOWN IN THIS DRAWING ARE TO BE ANALYZED SEPARATELY, AND TO BE REVIEWED BY BUILDING OFFICIAL.
6. MANUFACTURER'S LABEL SHALL BE LOCATED ON A READILY VISIBLE LOCATION IN ACCORDANCE WITH SECTION 1709.9.3 OF FLORIDA BUILDING CODE. LABELING TO COMPLY WITH SECTION 1709.9.2.

J.B. DOOR MODELS: 10'-4"W X 18'H MAX	
MODEL	DESCRIPTION
724	24 GA. ROLL FORMED STEEL DOOR
720	20 GA. ROLL FORMED STEEL DOOR

NOTE: MODEL 724 TESTED.

MAXIMUM DESIGN LOAD RATING = + 60.0 PSF
(FOR SIZES SHOWN OR SMALLER) - 67.0 PSF

PRODUCT RENEWED
as complying with the Florida
Building Code
NOA-No. 21-1214.01
Expiration Date April 04, 2027
By 
Miami-Dade Product Control

Sealed: 8/13/20



AL-FAROOQ CORPORATION
ENGINEERS & PRODUCT DEVELOPMENT
9360 SUNSET DRIVE, SUITE 220
MIAMI, FLORIDA 33173
TEL. (305) 264-8100 FAX. (305) 262-6978
(C.A.N. 3538)

STEEL OVERHEAD GARAGE DOOR
J.B. Garage Doors Inc.
12195 N.W. 98th Ave.
Hialeah Gardens, FL 33018
Tel: (305) 822-7870 Fax: (305) 362-9272

revisions:	no	date	by	description
	G	01.02.09		UPDATED FOR 2007 FBC
	H	11.21.11		UPDATED TO 2010 FBC
	I	07.21.14		UPDATED TO 2014 FBC
	J	10.05.17		UPDATED TO 2017 FBC
	K	07.10.20		UPDATED TO 2020 FBC

date: 04-20-95
scale: NONE
dr. by: TARIQ
chk. by:

drawing no.
95-17
sheet 1 of 5

1-1/4" X 2-1/2" X 14 GA.
GALV. STEEL CONT. ANGLE
FASTENED TO WOOD JAMBS
W/ 5/16 X 1-5/8" LAG SCREWS
(FULLY THREADED)
HEX WASHER HEAD TYPE A
AT 3" FROM EACH END
AND 12" O.C. MAX.

OPTIONAL STOP MOULDING
BY DOOR INSTALLER

3 X 2 X .052" THK.
DIE FORMED STEEL END STILE
RIVETED TO SECTION SKIN
WITH (10) RIVETS

1/4-20 X 5/8" HEX HEAD
M.S. & LOCK NUT 4/ HINGE

1/4" X 5/8" S.M.S.
2/ HINGE

STEEL STRUCTURE BY OTHERS
MUST SUPPORT THE LOADS IMPOSED
BY DOOR SYSTEM

2-1/2" X 3-7/8" X 12 GA
GALV. STEEL TRACK PLATES @
12" O.C. SPOT WELDED TO 14
GA. ANGLE

1.82" DIA. X .50" ROLLERS
W/ .43 DIA. X 4" STEM

1" X 2" X 14 GA. GALV. STEEL
TRACK FASTENED TO TRACK PLATES
W/ (2) 1/4-20 X 5/8" TRUSS HD.
SLOTTED M.S. & LOCK NUT

(4) 1/4 X 5/8"
BOLTS WITH NUTS

2-3/4" X 2-1/4" X 14 GA.
GALV. STEEL CENTER HINGE

ROLLER HINGE

INTERIOR SIDE

SECTION B-B

FOR CONNECTION OF WOOD BUCK
TO MASONRY SEE NOTE ON SHEET 5
FOR CONNECTION DIRECTLY TO CONCRETE
SEE ALTERNATE DETAIL SHEET 5
CONNECTION TO METAL BUILDING TO BE
ENGINEERED ON JOB TO JOB BASIS.

PRODUCT RENEWED
as complying with the Florida
Building Code
NOA-No. 21-1214.01

Expiration Date April 04, 2027

By 
Miami-Dade Product Control

Sealed: 8/13/20

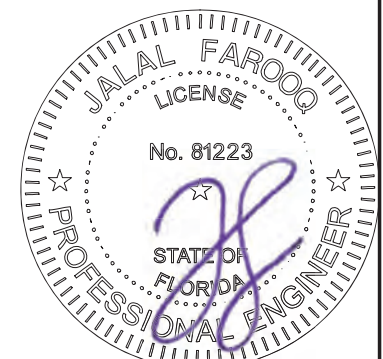

AL-FAROOQ CORPORATION
ENGINEERS & PRODUCT DEVELOPMENT
9360 SUNSET DRIVE, SUITE 220
MIAMI, FLORIDA 33173
TEL. (305) 264-8100 FAX. (305) 262-6978
(C.A.N. 3538)

STEEL OVERHEAD GARAGE DOOR

J.B. Garage Doors Inc.

12195 N.W. 98th Ave.
Hialeah Gardens, FL 33018

Tel: (305) 822-7870 Fax: (305) 362-9272

revisions:		no	date	by	description
G	01.02.09				UPDATED FOR 2007 FBC
H	11.21.11				NO CHANGE THIS SHEET
I	07.21.14				NO CHANGE THIS SHEET
J	10.05.17				UPDATED TO 2017 FBC
K	07.10.20				EDITORIAL CHANGES

date: 04-20-95	scale: NONE	dr. by: TARIQ	chk. by:
----------------	-------------	---------------	----------

drawing no.
95-17
sheet 2 of 5

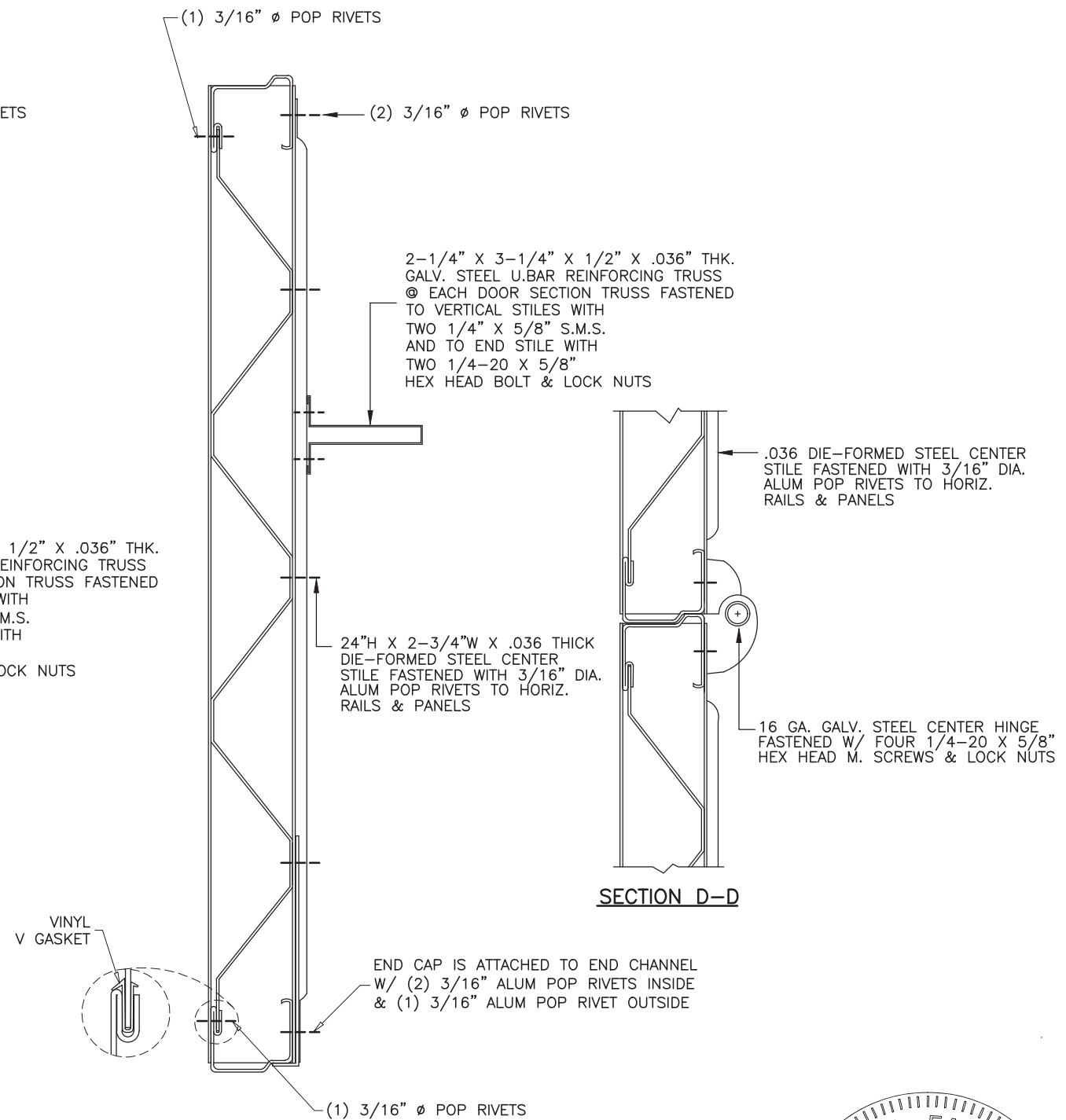
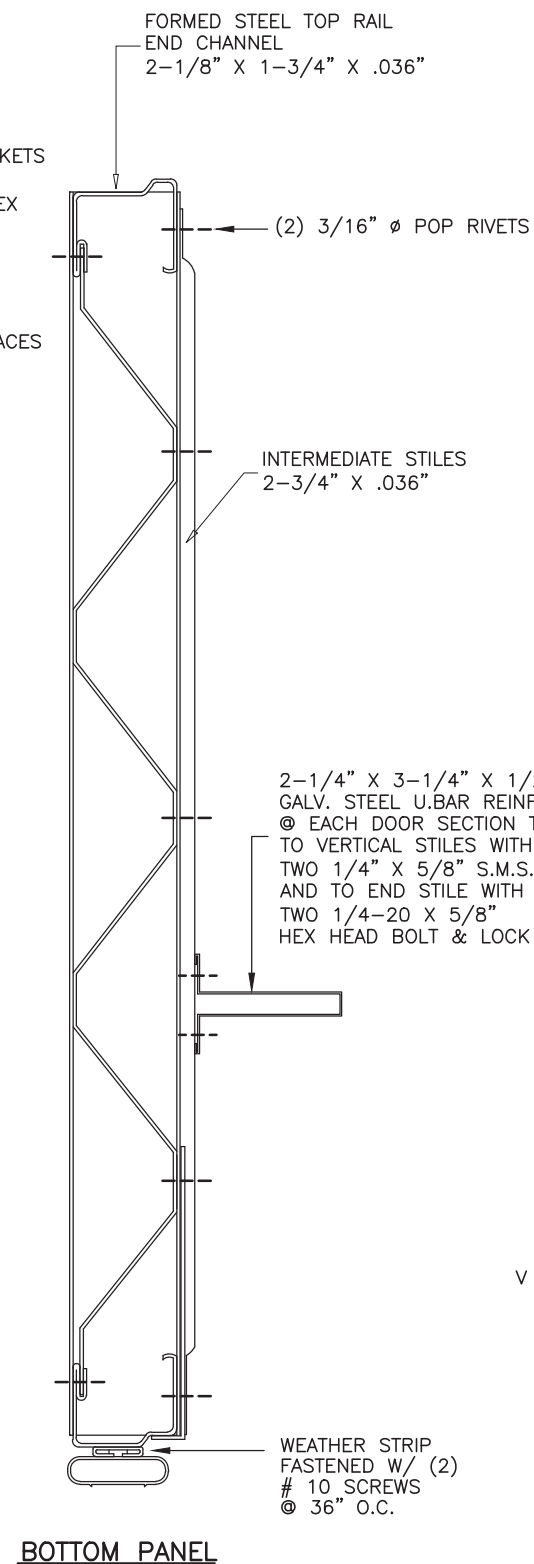
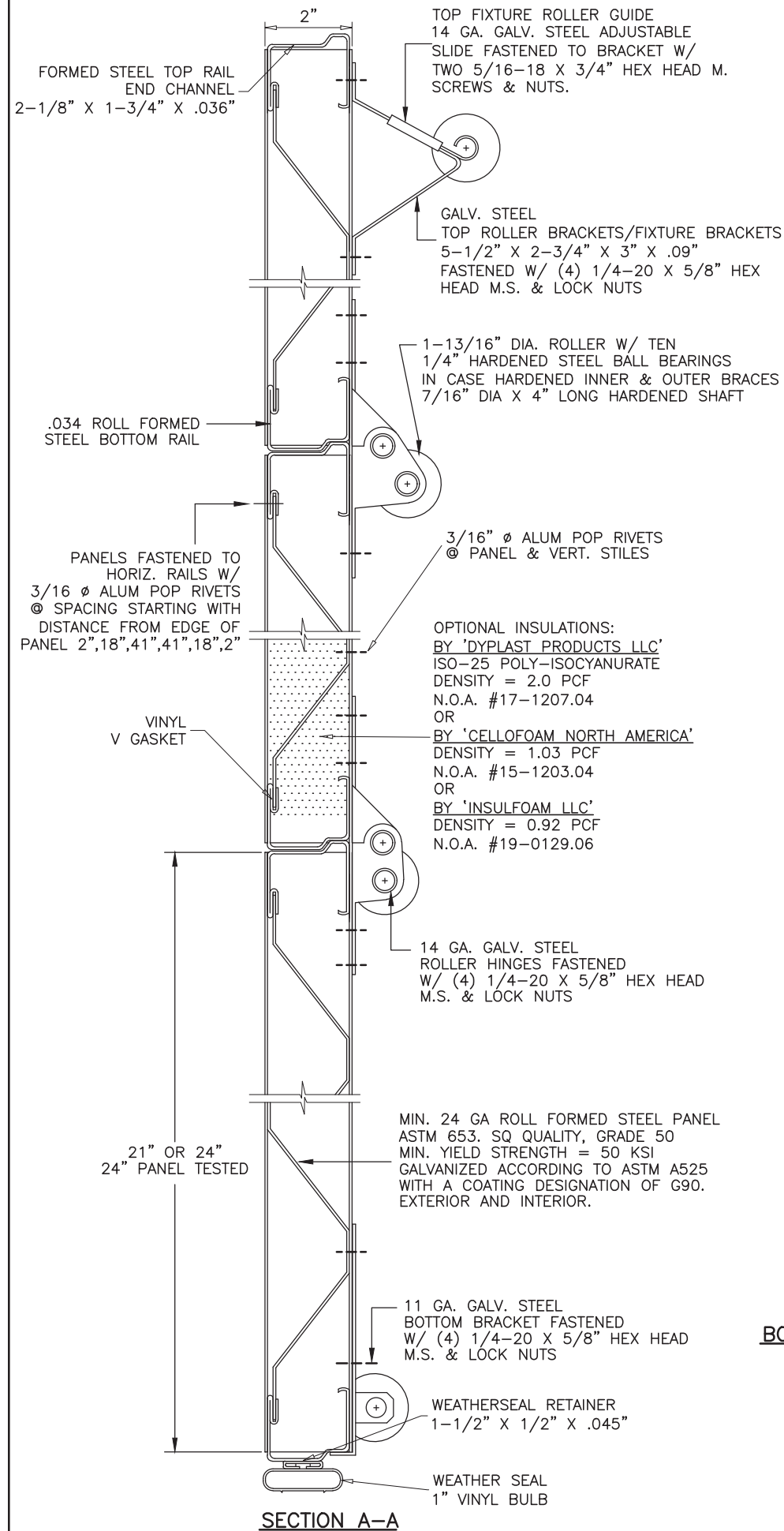

ALL INTERMEDIATE PANELS
TOP PANEL HAS NO REINFORCING TRUSS

PRODUCT RENEWED
as complying with the Florida
Building Code
NOA-No. 21-1214.01
Expiration Date April 04, 2027
By 
Miami-Dade Product Control

Sealed: 8/13/20

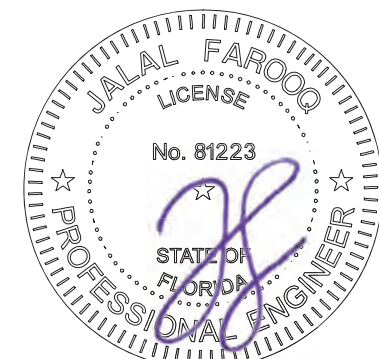

AL-FAROOQ CORPORATION
ENGINEERS & PRODUCT DEVELOPMENT
9360 SUNSET DRIVE, SUITE 220
MIAMI, FLORIDA 33173
TEL. (305) 264-8100 FAX. (305) 262-6978

95-17JB
GARAGE

STEEL OVERHEAD GARAGE DOOR

J.B. Garage Doors Inc.
12195 N.W. 98th Ave.
Hialeah Gardens, FL 33018
Tel: (305) 822-7870 Fax: (305) 362-9272

no	date	description	by
G	01.02.09	UPDATED FOR 2007 FBC	
H	11.21.11	NO CHANGE THIS SHEET	
I	07.21.14	UPDATED TO 2014 FBC	
J	10.05.17	UPDATED TO 2017 FBC	
K	07.10.20	UPDATED TO 2020 FBC	

date: 04-20-95
scale: NONE
dr. by: TARIQ
chk. by:

drawing no.
95-17
sheet 3 of 5

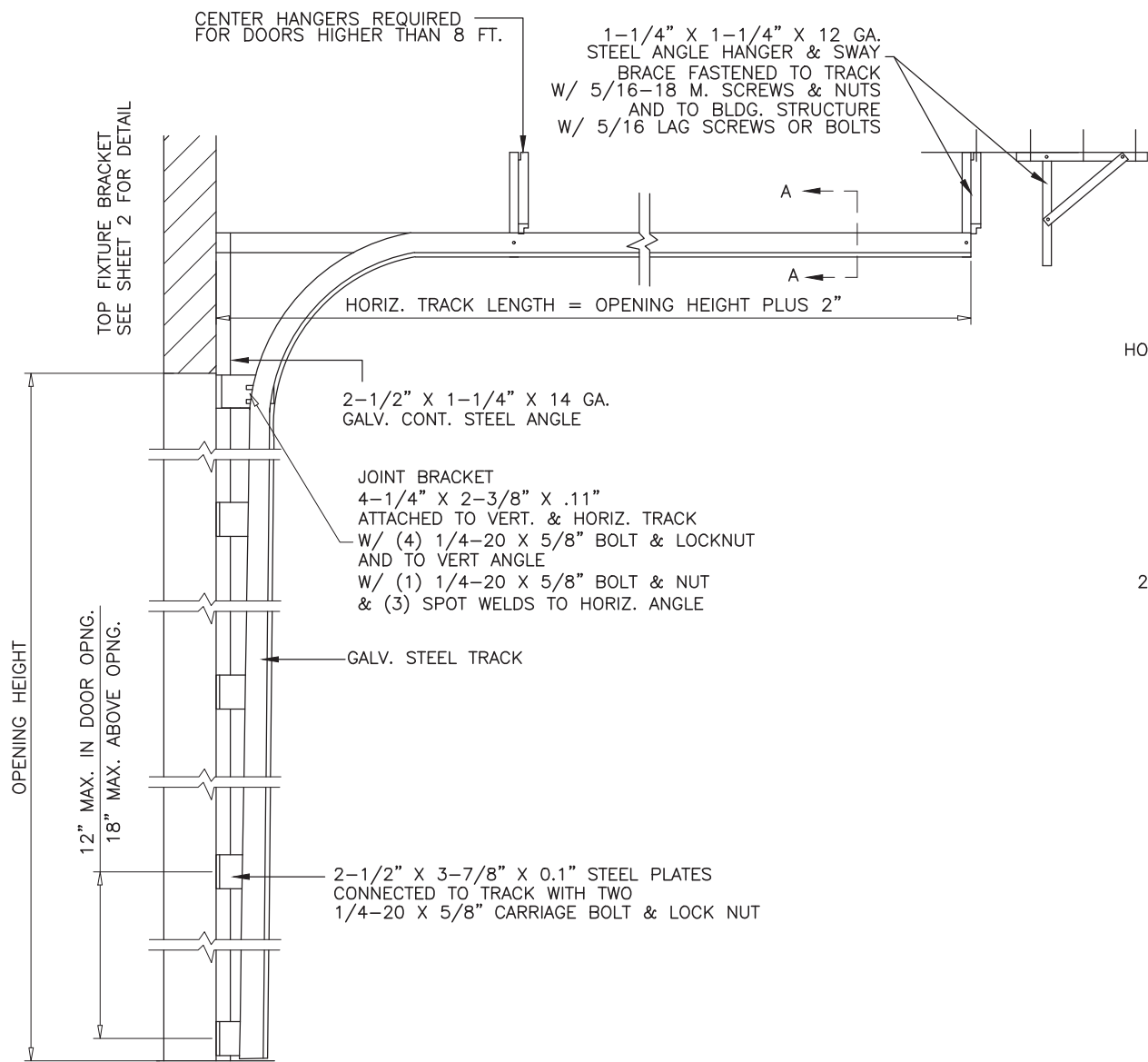

2 X 2 X 1/8" HORIZ. ANGLE
SPOT WELDED TO HORIZ. TRACK
WITH TWO WELDS AT 1-1/2" APART
FIRST AT 3" O.C.
REST AT 9" O.C.
HORIZ. ANGLE FASTENED TO CONT. ANGLE
W/ 3/8-16 X 3/4" BOLT & NUT
AND TO FLAG BRACKET ANGLE WITH
(2) 1/4-20 X 5/8" BOLT & NUT

VERTICAL TRACK
2-1/8" X 1" X .080"
SECTION A-A

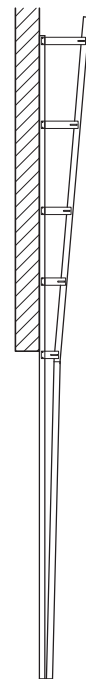

VERTICAL LIFT

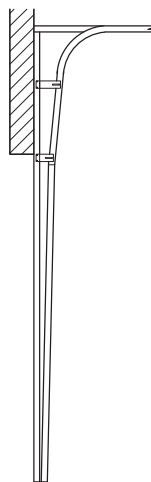

HIGH LIFT

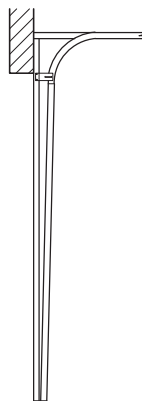

STANDARD LIFT

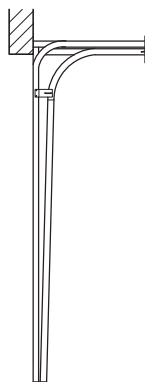

LOW HEADROOM

AVAILABLE TRACK OPTIONS

DOOR TRACK AS VIEWED
FROM CENTER OF OPENING

DOOR HEIGHT	NO. OF TRUSSES	SECTION HEIGHTS *								
		1ST	2ND	3RD	4TH	5TH	6TH	7TH	8TH	9TH
7'-0"	3	21"	21"	21"	21"	N/A	N/A	N/A	N/A	N/A
8'-0"	3	24"	24"	24"	24"	N/A	N/A	N/A	N/A	N/A
9'-0"	4	24"	21"	21"	21"	21"	N/A	N/A	N/A	N/A
10'-0"	4	24"	24"	24"	24"	24"	N/A	N/A	N/A	N/A
11'-0"	5	24"	24"	21"	21"	21"	21"	N/A	N/A	N/A
12'-0"	5	24"	24"	24"	24"	24"	24"	N/A	N/A	N/A
13'-0"	6	24"	24"	24"	21"	21"	21"	21"	N/A	N/A
14'-0"	6	24"	24"	24"	24"	24"	24"	24"	N/A	N/A
15'-0"	7	24"	24"	24"	24"	21"	21"	21"	21"	N/A
16'-0"	7	24"	24"	24"	24"	24"	24"	24"	24"	N/A
17'-0"	8	24"	24"	24"	24"	24"	21"	21"	21"	21"
18'-0"	8	24"	24"	24"	24"	24"	24"	24"	24"	24"

*-SECTIONS ARE NUMBERED STARTING AT THE BOTTOM

PRODUCT RENEWED
as complying with the Florida
Building Code
NOA-No. 21-1214.01

Expiration Date April 04, 2027

By 
Miami-Dade Product Control



Sealed: 8/13/20

a f c

AL-FAROOQ CORPORATION

ENGINEERS & PRODUCT DEVELOPMENT
9360 SUNSET DRIVE, SUITE 220
MIAMI, FLORIDA 33173
TEL. (305) 262-6978 FAX. (305) 262-6978
(C.A.N. 3538)

GARAGE\95-17JB

STEEL OVERHEAD GARAGE DOOR

J.B. Garage Doors Inc.

12195 N.W. 98th Ave.

Hialeah Gardens, Fl. 33018

Tel: (305) 822-7870 Fax: (305) 362-9272

revisions:

no	date	by	description
G	01.02.09		UPDATED FOR 2007 FBC
H	11.21.11		NO CHANGE THIS SHEET
I	07.21.14		NO CHANGE THIS SHEET
J	10.05.17		UPDATED TO 2017 FBC
K	07.10.20		EDITORIAL CHANGES

date: 04-20-95

scale: NONE

dr. by: TARIQ

chk. by:

drawing no.

95-17

sheet 4 of 5

WOOD FRAME BUILDINGS

STUD WALLS OR DOOR OPENING (NOT BY J.B. DOORS)
SHALL BE FRAMED SOLID BY NOT LESS THAN
(3) 2X6 PRESSURE TREATED GRADE 2 SYP OR BETTER
WOOD STUDS.
STUD WALLS TO BE CONT. FROM FOOTING TO TIE BEAM.
ENGINEER OF RECORD TO VERIFY ADEQUACY OF THE
SUPPORTING STRUCTURE.

WOOD BUCK CONNECTION TO MASONRY

TRACK SHALL BE SECURED WITH CONT. STEEL ANGLE TO PRESSURE
TREATED 2X6 SYP WOOD JAMBS WHICH SHALL BE ANCHORED TO
GROUTED REINFORCED MASONRY BLOCK WALL OR CONC. COLUMN WITH

1/4" ULTRACON+ BY 'DEWALT' WITH SPACING OF
10" O.C. INTO GROUT FILLED BLOCK WALL, WITH 2-1/4" MIN. EMBED
11" O.C. INTO 3000 PSI CONCRETE, WITH 1-3/4" MIN. EMBED
2-1/2" MIN. EDGE DISTANCE

1/4" TAPPER BY 'POWERS' WITH SPACING OF
7" O.C. INTO GROUT FILLED BLOCK WALL, WITH 1-1/2" MIN. EMBED
8" O.C. INTO 3000 PSI CONCRETE, WITH 1-3/4" MIN. EMBED
3" MIN. EDGE DISTANCE

3/8" CONFLEX BY 'DEWALT' OR
3/8" LDT BY 'ITW' WITH SPACING OF
18" O.C. INTO 3000 PSI CONCRETE, WITH 2-1/2" MIN. EMBED
3" MIN. EDGE DISTANCE

3/8" HLC SLEEVE BY 'HILTI' WITH SPACING OF
11" O.C. INTO 3000 PSI CONCRETE, WITH 1-1/4" MIN. EMBED AND
2-1/2" MIN. EDGE DISTANCE

THE BLOCK WALL CELLS SHALL BE GROUT FILLED AND REINFORCED
WITH FOUR # 5 BARS EXTENDING INTO FOOTING AND INTO TIE BEAMS
ALL BARS SHALL BE CONTINUOUS FROM TIE BEAMS TO FOOTING.

PREPARATION OF JAMBS BY OTHERS

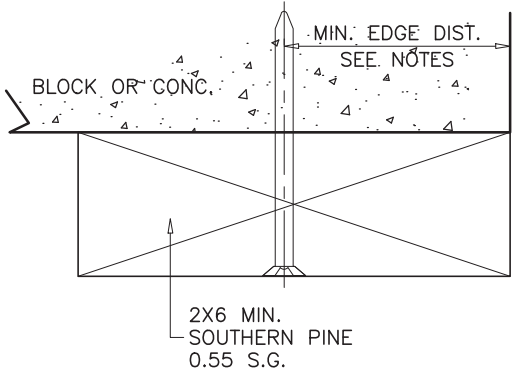

STEEL STRUCTURE BY OTHERS
MUST SUPPORT THE LOADS IMPOSED
BY DOOR SYSTEM

5/16" DIA. BOLTS
WITH WASHER & NUT
AT 12" O.C. MAX.

1-1/4" X 2-1/2" X 14 GA
CONT. STEEL ANGLE

0.10" THK. GALV. STEEL FLAT
BRACKETS ±3-7/8" LONG
AT 12" O.C. IN DOOR OPNG.
AT 18" O.C. ABOVE DOOR OPNG.
CONNECTED TO CONT. ANGLE
W/ (3) SPOT WELDS

ANCHOR SPACING				
ANCHORS	STRUCTURE	EMBED	SPACING	EDGE DIST.
3/8" HLC SLEEVE BY 'HILTI'	CONC.	1-1/4"	8-1/2"	2-1/2"
3/8" CONFLEX BY 'DEWALT'	FILLED BLOCK	2"	8-1/2"	3-3/4"
3/8" DYNABOLT BY 'ITW'	CONC.	1-1/2"	8-1/2"	2-1/2"
3/8" POWER-BOLT BY 'POWERS'	CONC.	2"	8-1/2"	1-7/8"
3/8" SLEEVE-ALL BY 'SIMPSONS'	CONC.	1-1/2"	8-1/2"	2-1/2"

CONCRETE f'c = 3000 PSI MIN.
C-90 GROUT FILLED BLOCK f'm = 2000 PSI MIN.

TRACK INSTALLATION

PRODUCT RENEWED
as complying with the Florida
Building Code
NOA-No. 21-1214.01

Expiration Date April 04, 2027

By 
Miami-Dade Product Control

Sealed: 8/13/20



a f c

AL-FAROOQ CORPORATION
ENGINEERS & PRODUCT DEVELOPMENT
9360 SUNSET DRIVE, SUITE 220
MIAMI, FLORIDA 33173
TEL. (305) 264-8100 FAX. (305) 262-6978
(C.A.N. 3538)

GARAGE\95-17JB

STEEL OVERHEAD GARAGE DOOR

J.B. Garage Doors Inc.

12195 N.W. 98th Ave.

Hialeah Gardens, FL 33018

Tel: (305) 822-7870 Fax: (305) 362-9272

revisions:

no	date	by	description
G	01.02.09		UPDATED FOR 2007 FBC
H	11.21.11		NO CHANGE THIS SHEET
I	07.21.14		UPDATED TO 2014 FBC
J	10.05.17		UPDATED TO 2017 FBC
K	07.10.20		UPDATED TO 2020 FBC

date: 04-20-95

scale: NONE

dr. by: TARIQ

chk. by:

drawing no.

95-17

sheet 5 of 5