



DEPARTMENT OF REGULATORY AND ECONOMIC RESOURCES (RER)
BOARD AND CODE ADMINISTRATION DIVISION

NOTICE OF ACCEPTANCE (NOA)

MIAMI-DADE COUNTY
PRODUCT CONTROL SECTION
11805 SW 26 Street, Room 208
Miami, FL 33175
T (786) 315-2590 F (786) 315-2599
www.miamidade.gov/economy

Curv-A-Tech Corporation
930 W. 23rd Street
Hialeah, FL 33010

SCOPE:

This NOA is being issued under the applicable rules and regulations governing the use of construction materials. The documentation submitted has been reviewed and accepted by Miami-Dade County RER-Product Control Section to be used in Miami-Dade County and other areas where allowed by the Authority Having Jurisdiction (AHJ).

This NOA shall not be valid after the expiration date stated below. The Miami-Dade County Product Control Section (In Miami-Dade County) and/ or the AHJ (in areas other than Miami-Dade County) reserve the right to have this product or material tested for quality assurance purposes. If this product or material fails to perform in the accepted manner, the manufacturer will incur the expense of such testing and the AHJ may immediately revoke, modify, or suspend the use of such product or material within their jurisdiction. RER reserves the right to revoke this acceptance, if it is determined by Miami-Dade County Product Control Section that this product or material fails to meet the requirements of the applicable building code.

This product is approved as described herein, and has been designed to comply with the Florida Building Code, including the High Velocity Hurricane Zone.

DESCRIPTION: Series "930" Aluminum Fixed Window – L.M.I.

APPROVAL DOCUMENT: Drawing No. **W07-01 Rev E**, titled "Series-930 Aluminum Fixed Window (LMI.)", sheets 1 through 5 of 5, dated 01/11/07 and last revised on FEB 16, 2022, prepared by Al-Farooq Corporation, signed and sealed by Jalal Farooq, P.E., bearing the Miami-Dade County Product Control Renewal stamp with the Notice of Acceptance number and expiration date by the Miami-Dade County Product Control Section.

MISSILE IMPACT RATING: Large and Small Missile Impact Resistant.

LABELING: Each unit shall bear a permanent label with the manufacturer's name or logo, city, state, series, and following statement: "Miami-Dade County Product Control Approved", unless otherwise noted herein.

RENEWAL of this NOA shall be considered after a renewal application has been filed and there has been no change in the applicable building code negatively affecting the performance of this product.

TERMINATION of this NOA will occur after the expiration date or if there has been a revision or change in the materials, use, and/ or manufacture of the product or process. Misuse of this NOA as an endorsement of any product, for sales, advertising or any other purposes shall automatically terminate this NOA. Failure to comply with any section of this NOA shall be cause for termination and removal of NOA.

ADVERTISEMENT: The NOA number preceded by the words Miami-Dade County, Florida, and followed by the expiration date may be displayed in advertising literature. If any portion of the NOA is displayed, then it shall be done in its entirety.

INSPECTION: A copy of this entire NOA shall be provided to the user by the manufacturer or its distributors and shall be available for inspection at the job site at the request of the Building Official.

This NOA **revises & renews** NOA No. **20-0915.17** and consists of this page 1 and evidence pages E-1, E-2 and E-3, as well as approval document mentioned above.

The submitted documentation was reviewed by **Ishaq I. Chanda, P. E.**



Ishaq I. Chanda

NOA No. 22-0224.07
Expiration Date: April 12, 2026
Approval Date: March 31, 2022
Page 1

Curv-A-Tech Corporation

NOTICE OF ACCEPTANCE: EVIDENCE SUBMITTED

1. EVIDENCE SUBMITTED UNDER PREVIOUS NOA's

A. DRAWINGS

1. Manufacturer's die drawings and sections. *(Submitted under NOA No. 07-0201.05)*
2. Drawing No. **W07-01**, titled "Series-930 Aluminum Fixed Window (LMI.)", sheets 1 through 5 of 5, dated 01/11/07, with revision **B** dated 02/17/15, prepared by Al-Farooq Corporation, signed and sealed by Javad Ahmad, P.E.

B. TESTS

1. Test reports on: 1) Air Infiltration Test, per FBC, TAS 202-94
2) Uniform Static Air Pressure Test, Loading per FBC, TAS 202-94
3) Water Resistance Test, per FBC, TAS 202-94
4) Large Missile Impact Test, per FBC, TAS 201-94
5) Cyclic Wind Pressure Loading, per FBC, TAS 203-94
along with marked-up drawings and installation diagram of an aluminum fixed window, prepared by Fenestration Testing Laboratories, Test Report No. **FTL-5073**, dated 10/23/06, and Test Report No. **FTL-5074** dated 11/08/06, signed and sealed by Edmundo Largaespada, P.E. *(Submitted under NOA#07-0201.05)*

C. CALCULATIONS

1. Anchor verification calculations and structural analysis, complying with **FBC 5th Edition (2014)**, dated 02/17/15, prepared by Al-Farooq Corporation, signed and sealed by Javad Ahmad, P.E. *(Submitted under NOA#15-0409.13)*
2. Glazing complies with **ASTM E1300-09**

D. QUALITY ASSURANCE

1. Miami-Dade Department of Regulatory and Economic Resources (RER).

E. MATERIAL CERTIFICATIONS

1. NOA No. 16-0208.12 issued to Polymer Extrusion Technology, Inc. dba Glasslam for their "Glasslam Safety-Plus II Glass Interlayer" dated 06/16/16, expiring on 08/07/18.
2. NOA No. **14-0916.11** issued to **Kuraray America, Inc.** for their "**SentryGlas® (Clear and White) Glass Interlayers**" dated 06/25/15, expiring on 07/04/18.
3. NOA No. **17-0712.05** issued to **Eastman Chemical Company (MA)** for their "**Saflex Clear and Color Glass Interlayers**" dated 09/07/17, expiring on 05/21/21.

F. STATEMENTS

1. Statement letter of conformance, complying with **FBC 5th Edition (2014)** and of no financial interest, dated February 17, 2015, issued by Al-Farooq Corporation, signed and sealed by Javad Ahmad, P.E. *(Submitted under NOA#15-0409.13)*

G. OTHERS

1. Notice of Acceptance No. **15-0409.13**, issued to Curv-A-Tech Corporation for their Series "930" Aluminum Fixed Window - L.M.I., approved on 07/23/15 and expiring on 04/12/17.

Ishaq I. Chanda

Ishaq I. Chanda, P.E.
Product Control Unit Supervisor
NOA No. 22-0224.07
Expiration Date: April 12, 2026
Approval Date: March 31, 2022

Curv-A-Tech Corporation

NOTICE OF ACCEPTANCE: EVIDENCE SUBMITTED

2. EVIDENCE SUBMITTED under previous approval

A. DRAWINGS

1. Drawing No. **W07-01**, titled “Series-930 Aluminum Fixed Window (LMI.)”, sheets 1 through 5 of 5, dated 01/11/07, with revision **D** dated 09/10/20, prepared by Al-Farooq Corporation, signed and sealed by Jalal Farooq, P.E.

B. TESTS

1. None.

C. CALCULATIONS

1. Anchor verification calculations and structural analysis, complying with **FBC 6th Edition (2017)** and **FBC 7th Edition (2020)** dated 08/24/20, prepared by Al-Farooq Corporation, signed and sealed by Jalal Farooq, P.E.

D. QUALITY ASSURANCE

1. Miami-Dade Department of Regulatory and Economic Resources (RER).

E. MATERIAL CERTIFICATIONS

1. NOA No. **18-0619.01** issued to **Polymer Extrusion Technology, Inc. dba Glasslam** for their “**Glasslam Safety-Plus II Glass Interlayer**”, expiring on 08/07/23.
2. NOA No. **20-0915.09** issued to **Kuraray America, Inc.** for their “**SentryGlas® (Clear and White) Glass Interlayers**”, expiring on 07/04/23.
3. NOA No. **20-0622.01** issued to **Eastman Chemical Company (MA)** for their “**Saflex Clear and Color Glass Interlayers**” dated 08/06/20, expiring on 05/21/21.

F. STATEMENTS

1. Statement letter of conformance to FBC 6th Edition (2017) and FBC 7th Edition (2020) dated 09/08/20, prepared by Al-Farooq Corporation, signed and sealed by Jalal Farooq, P.E.

G. OTHERS

- 1 Notice of Acceptance No. 17-1102.25, issued to Curv-A-Tech Corporation for their Series “930” Aluminum Fixed Window –L.M.I., approved on 01/04/18 and expiring on 04/12/22.

____ *Ishaq I. Chanda*

Ishaq I. Chanda, P.E.
Product Control Unit Supervisor
NOA No. 22-0224.07
Expiration Date: April 12, 2026
Approval Date: March 31, 2022

NOTICE OF ACCEPTANCE: EVIDENCE SUBMITTED

3. NEW EVIDENCE SUBMITTED

A. DRAWINGS

2. Drawing No. **W07-01 Rev E**, titled "Series-930 Aluminum Fixed Window (LMI)", sheets 1 through 5 of 5, dated 01/11/07 and last revised on FEB 16, 2022, prepared by Al-Farooq Corporation, signed and sealed by Jalal Farooq, P.E.

B. TESTS

1. Test reports on: 1) Air Infiltration Test, per FBC, TAS 202-94
2) Uniform Static Air Pressure Test, Loading per FBC, TAS 202-94
3) Water Resistance Test, per FBC, TAS 202-94
4) Large Missile Impact Test, per FBC, TAS 201-94
5) Cyclic Wind Pressure Loading, per FBC, TAS 203-94

along with marked-up drawings and installation diagram of an aluminum fixed window, prepared by Fenestration Testing Laboratories, Test Report No. **FTL-12877**, dated 01/22/22, signed and sealed by Idalmis Ortega, P.E.

C. CALCULATIONS

1. Anchor verification calculations and structural analysis, complying with **FBC 7th Edition (2020)** dated 02/16/22, prepared by Al-Farooq Corporation, signed and sealed by Jalal Farooq, P.E.

D. QUALITY ASSURANCE

1. Miami-Dade Department of Regulatory and Economic Resources (RER).

E. MATERIAL CERTIFICATIONS

4. NOA No. **18-0619.01** issued to **Polymer Extrusion Technology, Inc. dba Glasslam** for their "**Glasslam Safety-Plus II Glass Interlayer**", expiring on 08/07/23.
5. NOA No. **20-0915.09** issued to **Kuraray America, Inc.** for their "**SentryGlas® (Clear and White) Glass Interlayers**", expiring on 07/04/23.
6. NOA No. **20-0622.01** issued to **Eastman Chemical Company (MA)** for their "**Saflex Clear and Color Glass Interlayers**" dated 08/06/20, expiring on 05/21/21.

F. STATEMENTS

1. Statement letter of conformance to FBC 7th Edition (2020) dated 02/16/22, prepared by Al-Farooq Corporation, signed and sealed by Jalal Farooq, P.E.

G. OTHERS

1. This NOA revises & renews NOA No. **20-0915.17**, expiring on 04/12/26.

Ishaq I. Chanda

Ishaq I. Chanda, P.E.
Product Control Unit Supervisor
NOA No. 22-0224.07
Expiration Date: April 12, 2026
Approval Date: March 31, 2022

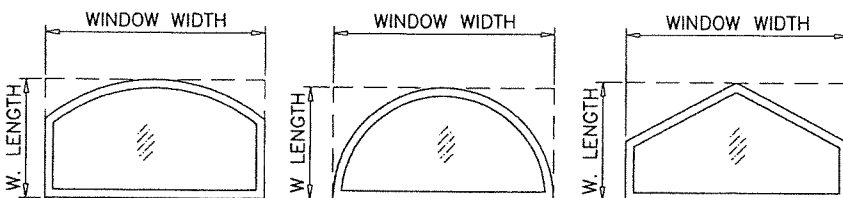
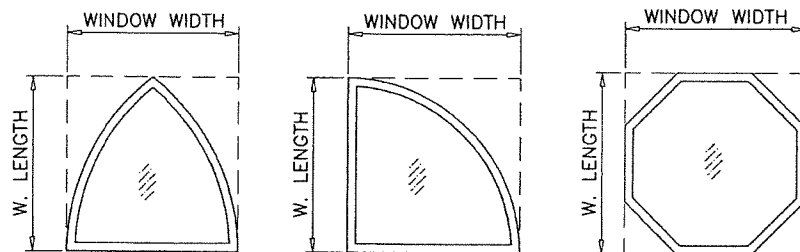
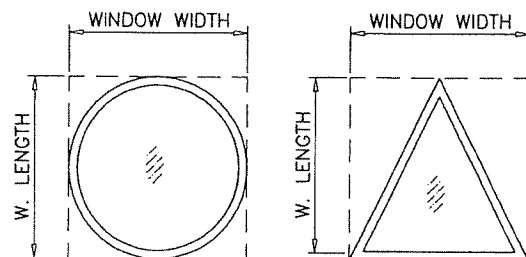
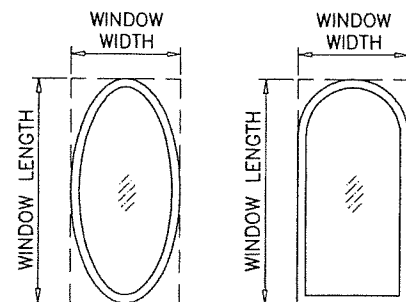

ALLOWABLE LOADS FOR ALTERNATE SHAPES AS SHOWN ABOVE OR SIMILAR CAN BE VERIFIED BY INSCRIBING PICTURE WINDOW SHAPE WITHIN SQUARE OR RECTANGLE AS SHOWN IN DOTTED LINES AND OBTAINING ALLOWABLE LOADS FROM THOSE SHAPES.

PRODUCT RENEWED
as complying with the Florida
Building Code
NOA-No. **22-0224.07**
Expiration Date **04/12/2026**
By Ishay I. Chandra
Miami-Dade Product Control

SERIES 930 ALUMINUM FIXED WINDOW

APPROVAL APPLIES TO SINGLE UNITS OR SIDE BY SIDE COMBINATIONS OF FIXED/FIXED OR FIXED WITH OTHER MIAMI-DADE COUNTY APPR'D WINDOWS USING MIAMI-DADE COUNTY APPROVED MULLIONS IN BETWEEN. LOWER DESIGN PRESSURE FROM WINDOWS OR MULLION APPROVAL WILL APPLY TO ENTIRE SYSTEM.

DESIGN LOAD RATING FOR THESE WINDOWS TO BE AS PER CHARTS SHOWN ON SHEET 2.

THIS PRODUCT HAS BEEN DESIGNED AND TESTED TO COMPLY WITH THE REQUIREMENTS OF THE 2020 (7TH EDITION) FLORIDA BUILDING CODE INCLUDING HIGH VELOCITY HURRICANE ZONE (HVHZ).

1BY OR 2BY WOOD BUCKS & BUCK FASTENERS BY OTHERS, MUST BE DESIGNED AND INSTALLED ADEQUATELY TO TRANSFER APPLIED PRODUCT LOADS TO THE BUILDING STRUCTURE.

ANCHORS SHALL BE CORROSION RESISTANT, SPACED AS SHOWN ON DETAILS AND INSTALLED PER MANUF'S INSTRUCTIONS. SPECIFIED EMBEDMENT TO BASE MATERIAL SHALL BE BEYOND WALL DRESSING OR STUCCO.

A LOAD DURATION INCREASE IS USED IN DESIGN OF ANCHORS INTO WOOD ONLY.

ALL SHIMS TO BE HIGH IMPACT, NON-METALLIC AND NON-COMPRESSIBLE.

MATERIALS INCLUDING BUT NOT LIMITED TO STEEL/METAL SCREWS, THAT COME INTO CONTACT WITH OTHER DISSIMILAR MATERIALS SHALL MEET THE REQUIREMENTS OF THE 2020 FLORIDA BLDG. CODE & ADOPTED STANDARDS.

THIS PRODUCT APPROVAL IS GENERIC AND DOES NOT PROVIDE INFORMATION FOR A SITE SPECIFIC PROJECT, i.e. LIFE SAFETY OF THIS PRODUCT, ADEQUACY OF STRUCTURE RECEIVING THIS PRODUCT AND SEALING AROUND OPENING FOR WATER INFILTRATION RESISTANCE ETC. CONDITIONS NOT SHOWN IN THIS DRAWING ARE TO BE ANALYZED SEPARATELY, AND TO BE REVIEWED BY BUILDING OFFICIAL.

DESIGN LOADS SHOWN ARE BASED ON 'ALLOWABLE STRESS DESIGN (ASD)'.

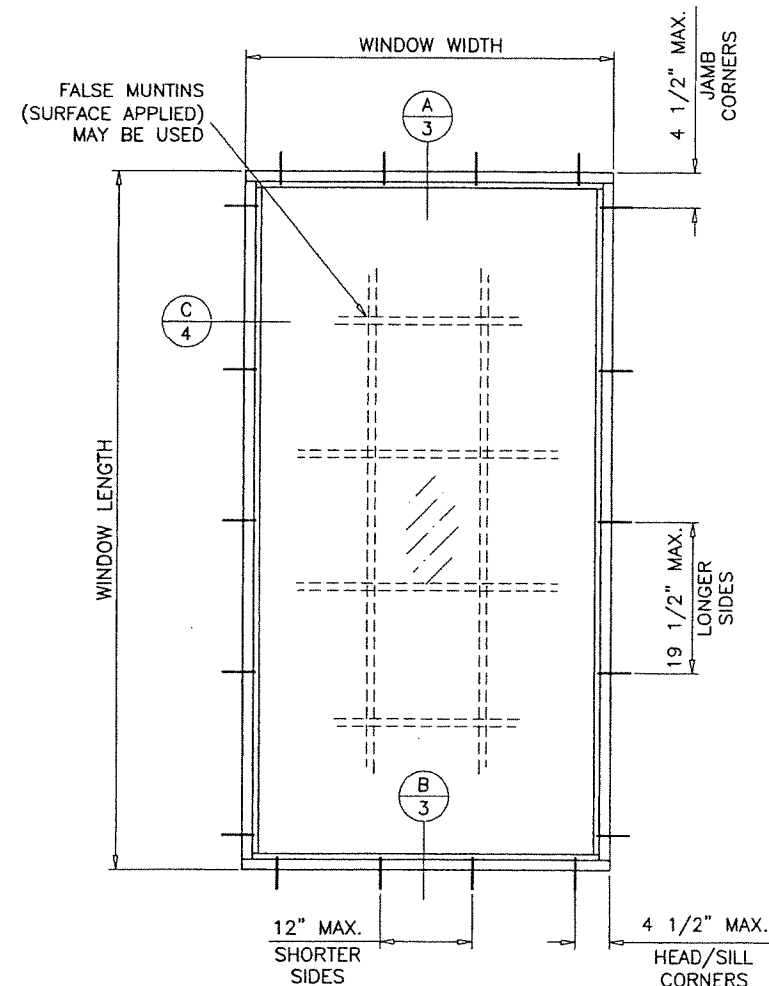

TYPICAL ELEVATION

D.L.O. HEIGHT = FRAME HEIGHT - 4.125"
D.L.O. WIDTH = FRAME WIDTH - 4.125"

THIS NOA IS NOT VALID WITHOUT CORPORATE SEAL OF CURV-A-TECH CORPORATION AND A LABEL AFFIXED.

THESE WINDOWS ARE RATED FOR LARGE & SMALL MISSILE IMPACT. SHUTTERS ARE NOT REQUIRED.

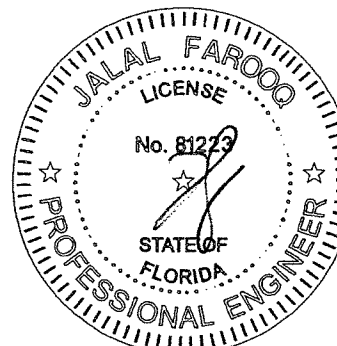

af c
AL-FAROOQ CORPORATION
ENGINEERS & PRODUCT DEVELOPMENT
9360 SUNSET DRIVE, SUITE 220
MIAMI, FLORIDA 33173 (C.A.N. 3538)
TEL. (305) 264-8100 FAX. (305) 262-6978
COMP-ANL\W07-01CC

SERIES 930 ALUMINUM FIXED WINDOW (L.M.I.)
CURV-A-TECH CORPORATION
930 W. 23rd STREET
HIALEAH, FL 33010
TEL. (305) 888-9631 FAX. (305) 888-9969

revisions:	no.	date	by	description
	A	12.07.11		UPDATED TO 2010 FBC
	B	02.17.15		UPDATED TO 2014 FBC
	C	10.24.17		UPDATED TO 2017 FBC
	D	09.10.20		UPDATED TO 2020 FBC
	E	02.09.22		NO CHANGE THIS SHEET

date: 01-11-07
scale: 1/2"=1'-0"
dr. by: TARIQ
chk. by:

drawing no.
W07-01

sheet 1 of 5

DESIGN LOAD CAPACITY - PSF					
WINDOW DIMS.		GLASS TYPES 'A', 'B' OR 'C'		GLASS TYPE 'D'	
WIDTH	LENGTH	EXT. (+)	INT. (-)	EXT. (+)	INT. (-)
18"	48"	80.0	80.0	70.0	70.0
24"		80.0	80.0	70.0	70.0
30"		80.0	80.0	70.0	70.0
36"		80.0	80.0	70.0	70.0
42"		80.0	80.0	70.0	70.0
48"		80.0	80.0	70.0	70.0
54"		80.0	80.0	70.0	70.0
60"		80.0	80.0	70.0	70.0
18"	54"	80.0	80.0	70.0	70.0
24"		80.0	80.0	70.0	70.0
30"		80.0	80.0	70.0	70.0
36"		80.0	80.0	70.0	70.0
42"		80.0	80.0	70.0	70.0
48"		80.0	80.0	70.0	70.0
54"		71.1	71.1	-	-
60"		71.1	71.1	-	-
18"	60"	80.0	80.0	70.0	70.0
24"		80.0	80.0	70.0	70.0
30"		80.0	80.0	70.0	70.0
36"		80.0	80.0	70.0	70.0
42"		80.0	80.0	70.0	70.0
48"		80.0	80.0	70.0	70.0
54"		71.1	71.1	-	-
60"		64.0	64.0	-	-
18"	66"	80.0	80.0	70.0	70.0
24"		80.0	80.0	70.0	70.0
30"		80.0	80.0	70.0	70.0
36"		80.0	80.0	70.0	70.0
42"		80.0	80.0	70.0	70.0
48"		80.0	80.0	-	-
54"		71.1	71.1	-	-
60"		64.0	64.0	-	-
18"	72"	80.0	80.0	70.0	70.0
24"		80.0	80.0	70.0	70.0
30"		80.0	80.0	70.0	70.0
36"		80.0	80.0	70.0	70.0
42"		80.0	80.0	-	-
48"		80.0	80.0	-	-
54"		71.1	71.1	-	-
60"		64.0	64.0	-	-
18"	78"	80.0	80.0	70.0	70.0
24"		80.0	80.0	70.0	70.0
30"		80.0	80.0	70.0	70.0
36"		80.0	80.0	70.0	70.0
42"		80.0	80.0	-	-
48"		80.0	80.0	-	-
54"		71.1	71.1	-	-
18"	84"	80.0	80.0	70.0	70.0
24"		80.0	80.0	70.0	70.0
30"		80.0	80.0	70.0	70.0
36"		80.0	80.0	-	-
42"		80.0	80.0	-	-
48"		80.0	80.0	-	-
54"		80.0	80.0	-	-

DESIGN LOAD CAPACITY - PSF					
WINDOW DIMS.		GLASS TYPES 'A', 'B' OR 'C'		GLASS TYPE 'D'	
WIDTH	LENGTH	EXT. (+)	INT. (-)	EXT. (+)	INT. (-)
18"	90"	80.0	80.0	70.0	70.0
24"		80.0	80.0	70.0	70.0
30"		80.0	80.0	70.0	70.0
36"		80.0	80.0	-	-
42"		80.0	80.0	-	-
48"		80.0	80.0	-	-
18"	96"	80.0	80.0	70.0	70.0
24"		80.0	80.0	70.0	70.0
30"		80.0	80.0	70.0	70.0
36"		80.0	80.0	-	-
18"	112"	80.0	80.0	-	-
24"		80.0	80.0	-	-
30"		80.0	80.0	-	-
36"		80.0	80.0	-	-

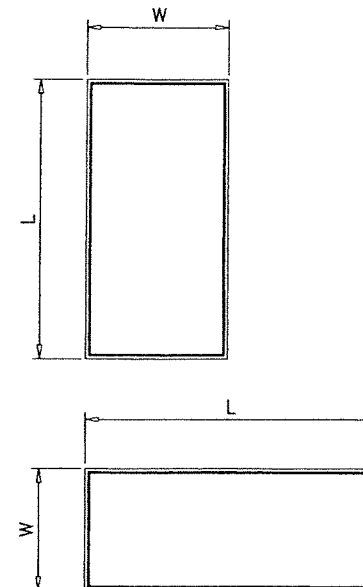

NOTE:
WIDTH AND LENGTH DIMENSIONS CAN BE ORIENTED
VERTICALLY OR HORIZONTALLY AS SHOWN ABOVE.

PRODUCT RENEWED
as complying with the Florida
Building Code
NOA-No. **22-0224.07**

Expiration Date **04/12/2026**

By *Ishaq I. Chandra*
Miami-Dade Product Control

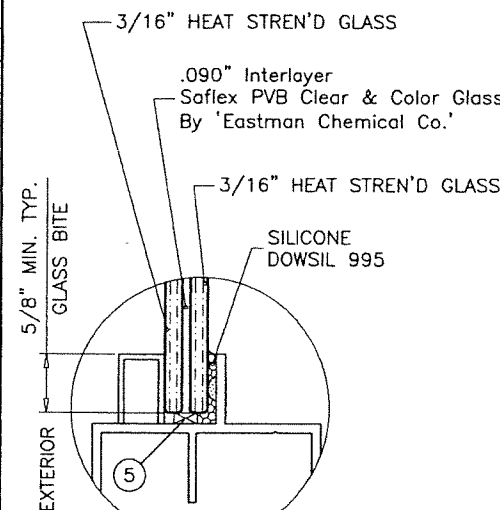

GLASS TYPE 'A'

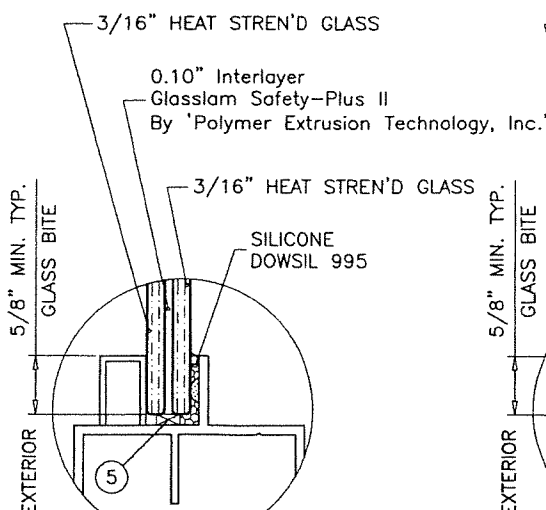

GLASS TYPE 'B'

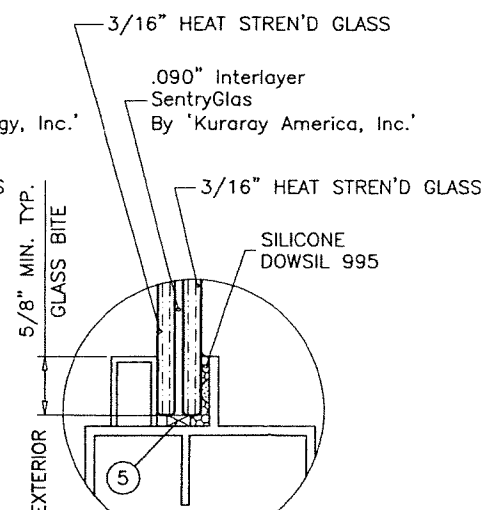

GLASS TYPE 'C'

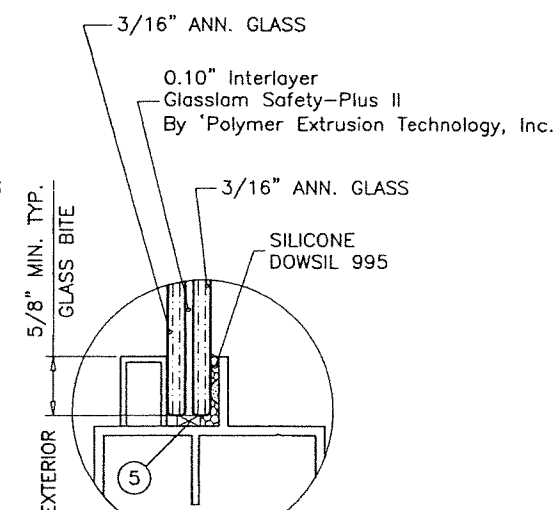

GLASS TYPE 'D'

GLAZING OPTIONS

NOTE:
GLASS CAPACITIES ON THIS SHEET ARE
BASED ON ASTM E1300-09 (3 SEC. GUSTS).

FEB 16 2022

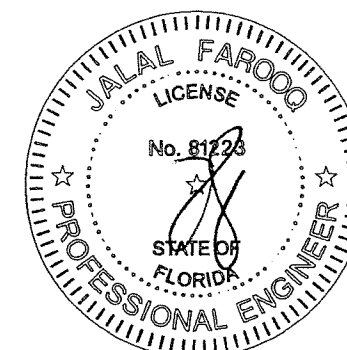

AL-FAROOQ CORPORATION
ENGINEERS & PRODUCT DEVELOPMENT
9360 SUNSET DRIVE, SUITE 220
MIAMI, FLORIDA 33173 (C.A.N. 3538)
TEL. (305) 264-8100 FAX. (305) 262-6978
COMP-ANL\W07-01CC

SERIES 930 ALUMINUM FIXED WINDOW (L.M.I.)
CURV-A-TECH CORPORATION
930 W. 23rd STREET
HIALEAH, FL 33010
TEL. (305) 888-9631 FAX. (305) 888-9969

revisions:	no.	date	by	description
	A	12.07.11		UPDATED TO 2010 FBC
	B	02.17.15		UPDATED TO 2014 FBC
	C	10.24.17		UPDATED TO 2017 FBC
	D	09.10.20		UPDATED TO 2020 FBC
	E	02.09.22		WDW. SIZES ADDED

date: 01-11-07
scale: 1/2" = 1"
dr. by: TARIQ
chk. by:

drawing no.
W07-01
sheet 2 of 5

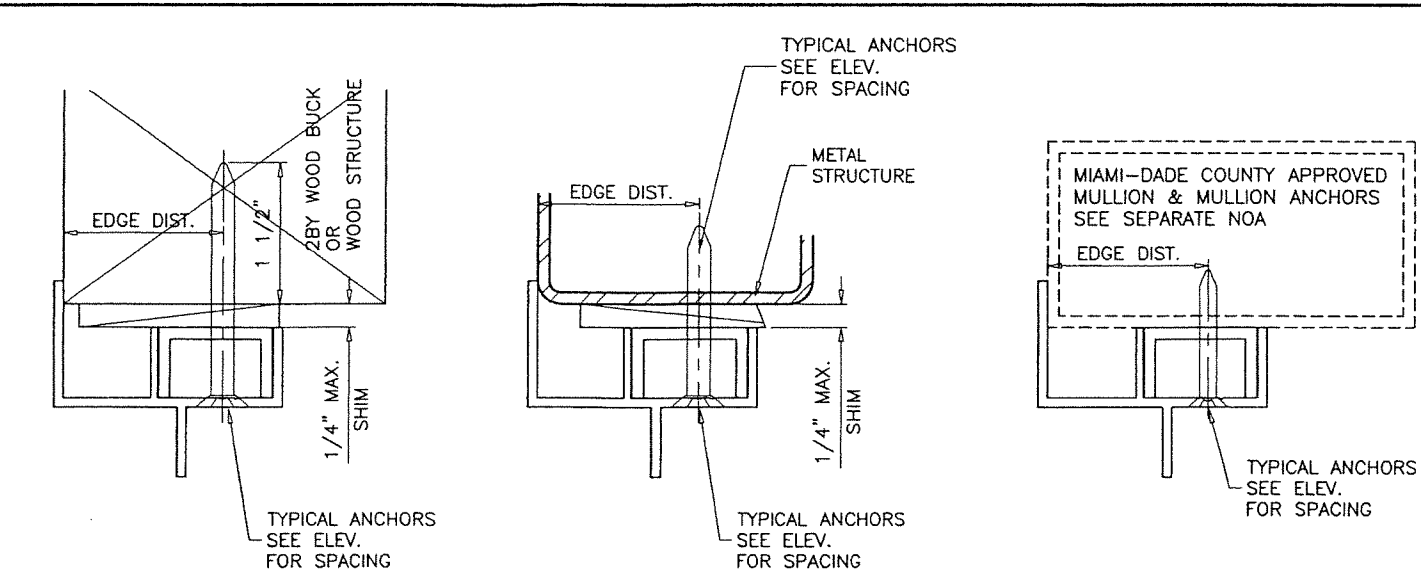
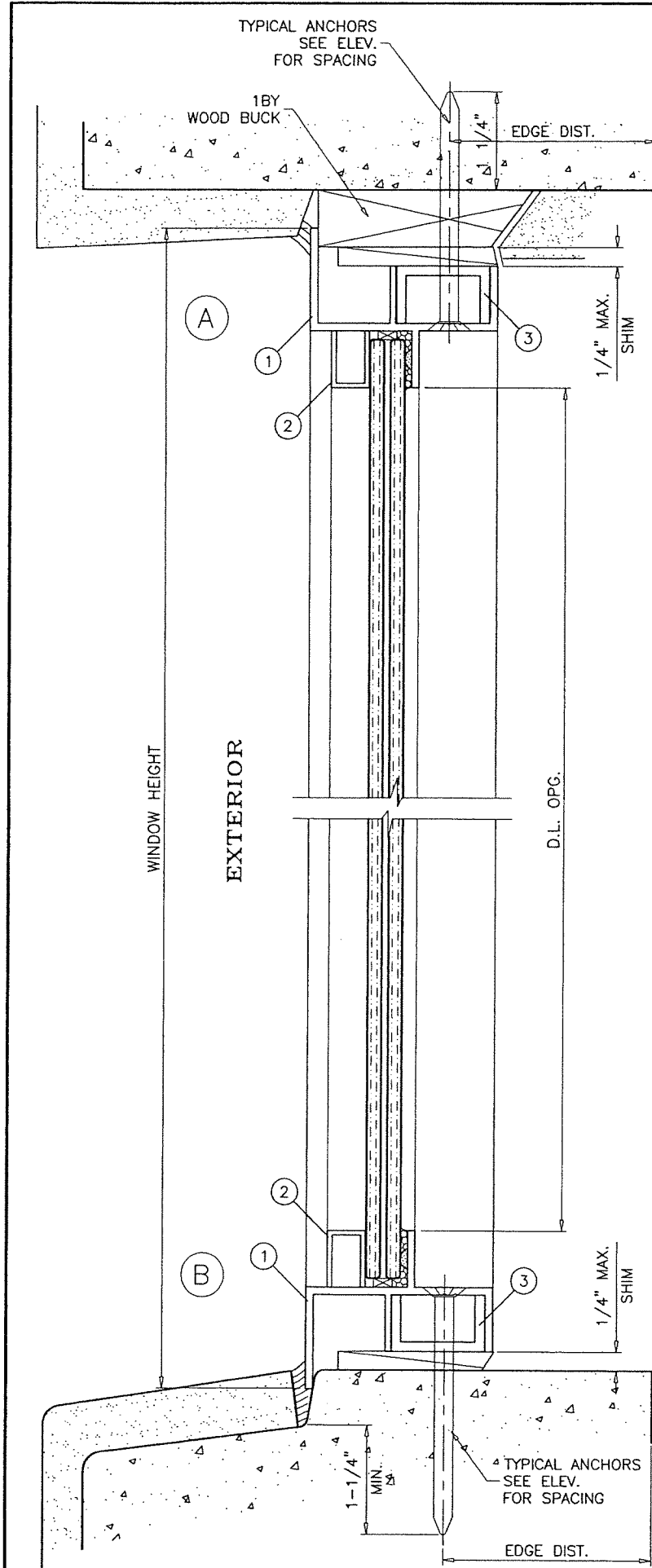

WOOD BUCKS AND METAL STRUCTURE NOT BY 'CURV-A-TECH' MUST SUSTAIN LOADS IMPOSED BY GLAZING SYSTEM AND TRANSFER THEM TO THE BUILDING STRUCTURE.

SEALANTS:
FRAME CORNERS AND INSTALLATION SCREWS SEALED WITH SILICONE SEALANT.

PRODUCT RENEWED
as complying with the Florida
Building Code
NOA-No. **22-0224.07**
Expiration Date **04/12/2026**
By *Ismael I. Chanda*
Miami-Dade Product Control

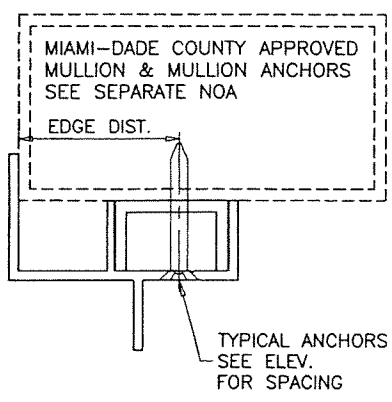
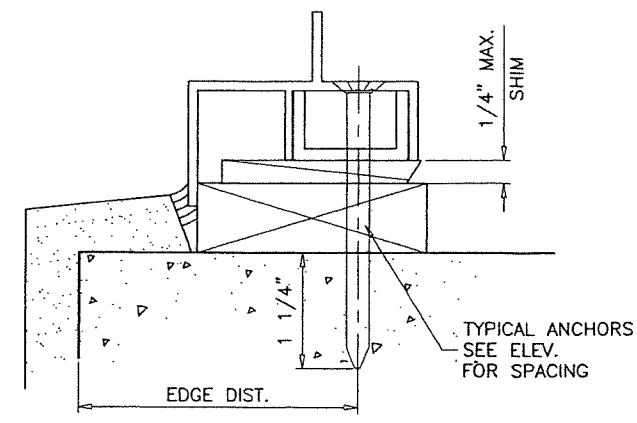

TYPICAL ANCHORS: SEE ELEV. FOR SPACING
1/4" DIA. TAPCON BY 'ITW' (Fu=125 KSI, Fy=100 KSI)
1/4" DIA. ULTRACON+ BY 'DEWALT' (Fu=164 KSI, Fy=148 KSI)
 INTO 2BY WOOD BUCKS OR WOOD STRUCTURES
 1-1/2" MIN. PENETRATION INTO WOOD (HEAD/SILL/JAMBS)
 THRU 1BY BUCKS INTO CONC. OR BLOCKS
 1-1/4" MIN. EMBED INTO CONCRETE (HEAD/SILL/JAMBS)
 1-1/4" MIN. EMBED INTO BLOCKS (JAMBS)
 DIRECTLY INTO CONCRETE OR BLOCKS
 1-1/4" MIN. EMBED INTO CONCRETE (HEAD/SILL/JAMBS)
 1-1/4" MIN. EMBED INTO BLOCKS (JAMBS)
#14 SMS OR SELF DRILLING SCREWS (GRADE 2 CRS)
 INTO METAL STRUCTURES (HEAD/SILL/JAMBS)
 (3) THREADS MIN. PENETRATION BEYOND SUBSTRATE
 ALUMINUM: 1/8" THK. MIN. (6063-T5 MIN.)
 STEEL: 1/8" THK. MIN. (Fy = 36 KSI MIN.)
 (STEEL IN CONTACT WITH ALUMINUM TO BE PLATED OR PAINTED)
#12 SMS OR SELF DRILLING SCREWS (GRADE 2 CRS)
 INTO MIAMI-DADE COUNTY APPROVED MULLIONS
 (3) THREADS MIN. PENETRATION BEYOND SUBSTRATE
 ALUMINUM: 1/8" THK. MIN. (6063-T5 MIN.) (NO SHIMS)
 STEEL: 1/8" THK. MIN. (Fy = 36 KSI MIN.) (NO SHIMS)
 (STEEL IN CONTACT WITH ALUMINUM TO BE PLATED OR PAINTED)
TYPICAL EDGE DISTANCE
 INTO CONCRETE AND BLOCKS = 2-1/2" MIN.
 INTO WOOD STRUCTURE = 1" MIN.
 INTO METAL STRUCTURE = 3/4" MIN.
 WOOD AT HEAD, SILL OR JAMBS SG = 0.55 MIN.
 CONCRETE AT HEAD, SILL OR JAMBS f'c = 3000 PSI MIN.
 C-90 HOLLOW/FILLED BLOCK AT JAMBS f'm = 2000 PSI MIN.

FEB 16 2022

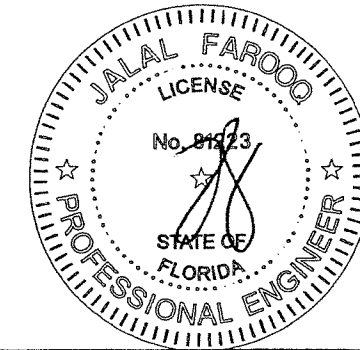

AL-FAROOQ CORPORATION
ENGINEERS & PRODUCT DEVELOPMENT
9360 SUNSET DRIVE, SUITE 220
MIAMI, FLORIDA 33173 (C.A.N. 3538)
TEL. (305) 264-8100 FAX. (305) 262-6978
COMP-ANL\W07-01CC

afC

SERIES 930 ALUMINUM FIXED WINDOW (L.M.I.)

CURV-A-TECH CORPORATION
930 W. 23rd STREET
HIALEAH, FL 33010
TEL. (305) 888-9631 FAX. (305) 888-9969

MIAMI-DADE COUNTY APPROVED
MULLION & MULLION ANCHORS
SEE SEPARATE NOA

no	date	by	description
A	12.07.11		UPDATED TO 2010 FBC
B	02.17.15		UPDATED TO 2014 FBC
C	10.24.17		UPDATED TO 2017 FBC
D	09.10.20		UPDATED TO 2020 FBC
E	02.09.22		NO CHANGE THIS SHEET

date: 01-11-07
scale: 1/2" = 1"
dr. by: TARIQ
chk. by:

drawing no.
W07-01
sheet 3 of 5

PRODUCT RENEWED
as complying with the Florida
Building Code
NOA-No. **22-0224.07**
Expiration Date **04/12/2026**
By *Ishay I. Chandra*
Miami-Dade Product Control

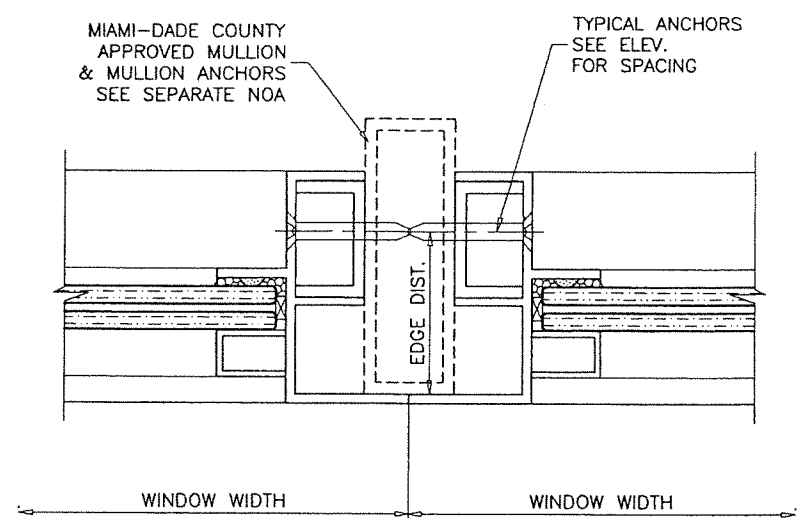
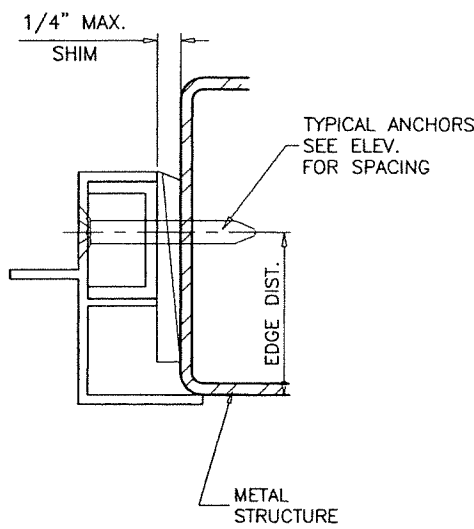
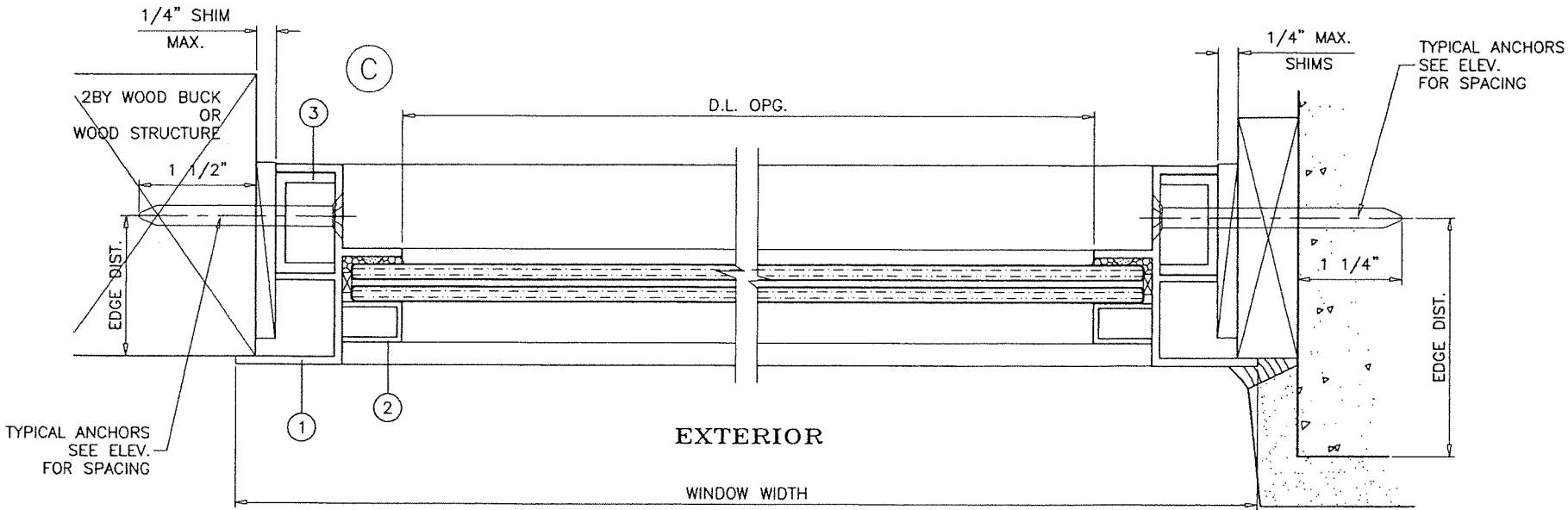

FEB 16 2022

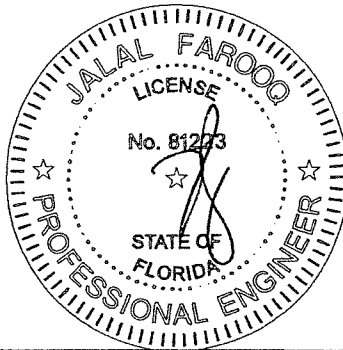

af c
AL-FAROOQ CORPORATION
ENGINEERS & PRODUCT DEVELOPMENT
9360 SUNSET DRIVE, SUITE 220
MIAMI, FLORIDA 33173
TEL. (305) 264-8100 FAX. (305) 262-6978
COMP-ANL\W07-01CC

SERIES 930 ALUMINUM FIXED WINDOW (L.M.I.)
CURV-A-TECH CORPORATION
930 W. 23rd STREET
HIALEAH, FL 33010
TEL. (305) 888-9631 FAX. (305) 888-9969

no	date	by	description
A	12.07.11		UPDATED TO 2010 FBC
B	02.17.15		UPDATED TO 2014 FBC
C	10.24.17		UPDATED TO 2017 FBC
D	09.10.20		UPDATED TO 2020 FBC
E	02.09.22		NO CHANGE THIS SHEET

date: 01-11-07
scale: 1/2" = 1"
dr. by: TARIQ
chk. by:

drawing no.
W07-01
sheet 4 of 5

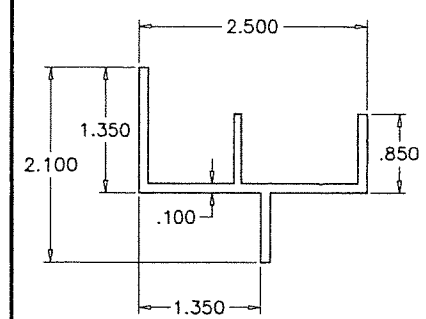

① WINDOW FRAME

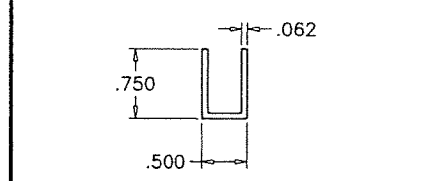

② GLAZING STOP

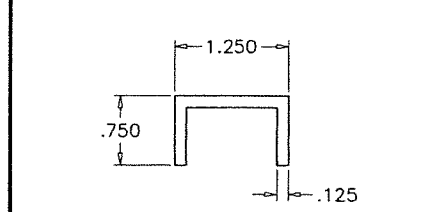

③ SHEAR CLIP

ITEM NO.	PART NUMBER	QUANTITY	DESCRIPTION	MATERIAL	MANF./SUPPLIER/REMARKS
1	CU701	4	WINDOW FRAME	6063-T5	-
2	S-03083	4	GLAZING STOP	6063-T5	-
3	-	AS REQD.	SHEAR CLIPS, 2" LONG	6063-T5	AT ANCHOR LOCATIONS
4	995	AS REQD.	GLAZING COMPOUND	SILICONE	DOW CORNING
5	-	2/ LITE	SETTING BLOCKS AT 1/4 POINTS	EPDM	DUROMETER 75±5 SHORE A

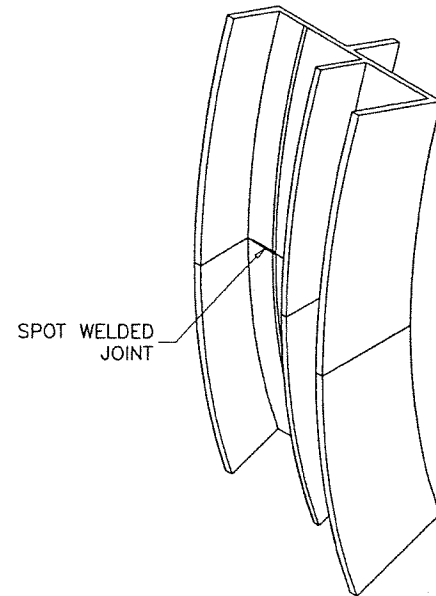

CIRCULAR WINDOWS

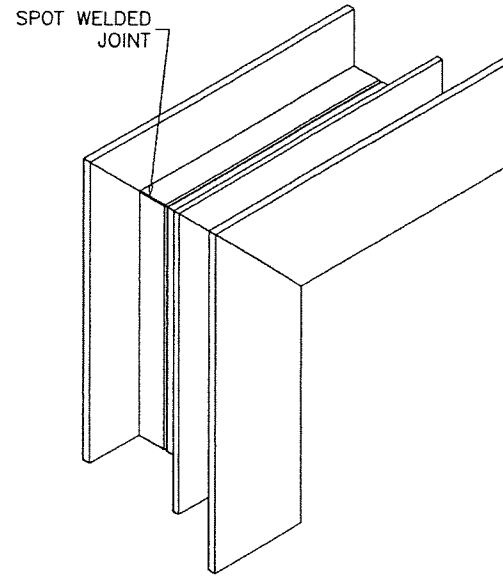

MITERED CORNER (OPTIONAL)

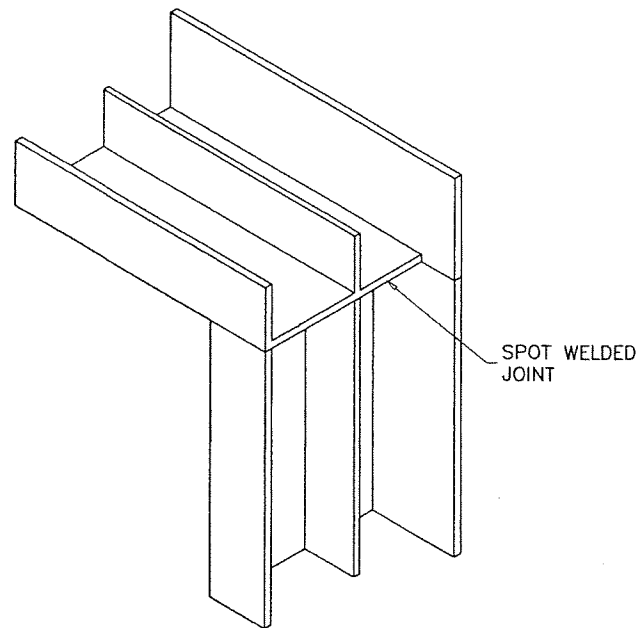

RECT. OR SQUARE WINDOWS

TYP. CORNER DETAILS

PRODUCT RENEWED
as complying with the Florida
Building Code
NOA-No. **22-0224.07**
Expiration Date **04/12/2026**
By Ishaq I. Chandi
Miami-Dade Product Control

FEB 16 2022

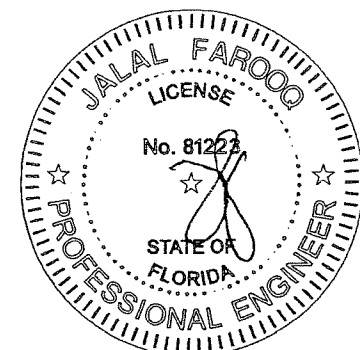

af c
AL-FAROOQ CORPORATION
ENGINEERS & PRODUCT DEVELOPMENT
9360 SUNSET DRIVE, SUITE 220
MIAMI, FLORIDA 33173 (C.A.N. 3538)
TEL. (305) 262-6978 FAX. (305) 262-6978
COMP-ANI\W07-01CC

SERIES 930 ALUMINUM FIXED WINDOW (L.M.I.)
CURV-A-TECH CORPORATION
930 W. 23rd STREET
HIALEAH, FL 33010
TEL. (305) 888-9631 FAX. (305) 888-9969

no	date	by	description
A	12.07.11		UPDATED TO 2010 FBC
B	02.17.15		UPDATED TO 2014 FBC
C	10.24.17		UPDATED TO 2017 FBC
D	09.10.20		UPDATED TO 2020 FBC
E	02.09.22		NO CHANGE THIS SHEET

date: 01-11-07	scale: 1/2" = 1"	dr. by: TARIQ	chk. by:
drawing no. W07-01			
sheet 5 of 5			