

**DEPARTMENT OF REGULATORY AND ECONOMIC RESOURCES (RER)
BOARD AND CODE ADMINISTRATION DIVISION
NOTICE OF ACCEPTANCE (NOA)**

**MIAMI-DADE COUNTY
PRODUCT CONTROL SECTION**
11805 SW 26 Street, Room 208
Miami, Florida 33175-2474
T (786) 315-2590 F (786) 315-2599
www.miamidade.gov/economy

**Schlage Lock Company
6810 Hillsdale Court
Indianapolis, IN 46250**

SCOPE:

This NOA is being issued under the applicable rules and regulations governing the use of construction materials. The documentation submitted has been reviewed and accepted by Miami-Dade County RER -Product Control Section to be used in Miami Dade County and other areas where allowed by the Authority Having Jurisdiction (AHJ).

This NOA shall not be valid after the expiration date stated below. The Miami-Dade County Product Control Section (In Miami Dade County) and/or the AHJ (in areas other than Miami Dade County) reserve the right to have this product or material tested for quality assurance purposes. If this product or material fails to perform in the accepted manner, the manufacturer will incur the expense of such testing and the AHJ may immediately revoke, modify, or suspend the use of such product or material within their jurisdiction. RER reserves the right to revoke this acceptance, if it is determined by Miami-Dade County Product Control Section that this product or material fails to meet the requirements of the applicable building code.

This product is approved as described herein and has been designed to comply with the Florida Building Code, including the High Velocity Hurricane Zone.

DESCRIPTION: Steelcraft Series "H16-4" Double Outswing glazed Steel Doors w / Sidelites & Transom

APPROVAL DOCUMENT: Drawing No "975W" Rev K, titled "H-16 4 FG 6070 outswing Doors w/ Sidelites & Transom", sheets 1 through 19 of 19, prepared by the manufacturer, dated 02-23-03 and last revised on 07/18/2022, signed and sealed by Hermes F. Norero, P.E., bearing the Miami-Dade County Product Control Revision stamp with the Notice of Acceptance number and expiration date by the Miami-Dade County Product Control Section.

MISSILE IMPACT RATING: Large and Small Missile Impact**Limitations:**

1. See Design Pressures, Sizes and DLO (Day light Opening) limitations in sheets **1, 5, 6 & 7** of the drawings.
2. Doors are not rated for Water infiltration, unless covered by overhang complying w/ FBC requirements.
3. New Von Duprin HH9954 model must meet min thickness and strength as listed in sheet **2**. Drop-in or expansion mullion anchor assembly must be from the anchor manufacturer (No substitution parts permitted).
4. Base anchors at both frame Jambs (detail **A**, sheet **10 & 14**) and door Mullion base anchors (detail **B**, sheet **10** thru **14**) are required, in addition to anchors at Sidelite detail **C**, in sheets **10** thru **14**.
5. Electrical/Electronic functions and Fire ratings are **not** part of this approval, such functions to be reviewed and approved by AHJ.
6. The top strike plates **338** can be used w/wo roller option for Von Duprin Concealed Vert. Rod Panic, in sheet **15**.

LABELING: Each unit shall bear a permanent label with the manufacturer's name or logo, Cincinnati, Ohio and Series and following statement: "Miami-Dade County Product Control Approved", unless otherwise noted herein.

RENEWAL of this NOA shall be considered after a renewal application has been filed and there has been no change in the applicable building code negatively affecting the performance of this product.

TERMINATION of this NOA will occur after the expiration date or if there has been a revision or change in the materials, use, and/or manufacture of the product or process. Misuse of this NOA as an endorsement of any product, for sales, advertising or any other purposes shall automatically terminate this NOA. Failure to comply with any section of this NOA shall be cause for termination and removal of NOA.

ADVERTISEMENT: The NOA number preceded by the words Miami-Dade County, Florida, and followed by the expiration date may be displayed in advertising literature. If any portion of the NOA is displayed, then it shall be done in its entirety.

INSPECTION: A copy of this entire NOA shall be provided to the user by the manufacturer or its distributors and shall be available for inspection at the job site at the request of the Building Official.

This NOA **revises & renews** NOA #20-1005.11 and consists of this page 1 and evidence pages E-1, E-2, E-3, E-4, E-5, E-6, E-7 and E-8, as well as approval document mentioned above.

The submitted documentation was reviewed by **Ishaq I. Chanda, P. E.**



Ishaq I. Chanda

**NOA No. 22-0414.18
Expiration Date: May 05, 2025
Approval Date: August 04, 2022
Page 1**

NOTICE OF ACCEPTANCE: EVIDENCE SUBMITTED

1. Evidence submitted under previous approvals

A. DRAWINGS

1. Manufacturer's parts and sections drawings (Submitted under file as below).
2. Drawing No "975W" Rev F, titled "H-16 4 FG 6070 outswing Doors w/ Sidelites & Transom", sheets 1 through 17 of 17, prepared by the manufacturer, dated 02-23-03 and last revised on 09/09/15, signed and sealed by Thomas Gordon, P.E.

B. TESTS (Submitted under files #14-0827.04/#14-0221.03/#13-0826.02 /#12-0305.07/# 08-0715.03)

1. Test report on

- 1) Air Infiltration Test, per TAS 202-94
- 2) Uniform Static Air Pressure Test, Loading per TAS 202-94
- 3) Large Missile Impact Test per FBC, TAS 201-94
- 4) Cyclic Wind Pressure Loading per FBC, TAS 203-94
- 5) Forced Entry Test, per PA 202-94

Along with manufacturer's parts and section drawings of Single outswing steel doors w/ Stainless steel continuous Hinges & modified Hat stiffeners, marked by Certified Testing Lab, Test Reports No(s). **CTLA-3045W** dated February 16, 2015, signed and sealed by Ramesh Patel, P.E.

- 2. Test report on**
- 1) Air Infiltration Test, per TAS 202-94
 - 2) Water Resistance Test per FBC TAS 202-94(Not conducted)
 - 3) Uniform Static Air Pressure Test, Loading per TAS 202-94
 - 4) Large Missile Impact Test per FBC, TAS 201-94
 - 5) Cyclic Wind Pressure Loading per FBC, TAS 203-94
 - 6) Forced Entry Test, per FBC, TAS 202-94

Along with manufacturer's parts and section drawings of double-glazed outswing steel doors w/ sidelites & Transom, marked by Certified Testing Lab, Test Reports No(s). **CTLA-975W** dated Jan 23, 2003 and **CTLA-776W-1** dtd April 25, 2002, both signed & sealed by Ramesh Patel, P.E.

3. Reference Test report

- 1) Air Infiltration Test, per TAS 202-94
- 2) Uniform Static Air Pressure Test, Loading per TAS 202-94
- 3) Large Missile Impact Test per FBC, TAS 201-94
- 4) Cyclic Wind Pressure Loading per FBC, TAS 203-94
- 5) Forced Entry Test, per PA 202-94

Along with manufacturer's parts and section drawings of double-glazed outswing steel doors, marked by Certified Testing Lab, Test Reports No(s). **CTLA-776W** dated February 20, 2002, **CTLA-975W** dated Jan 23, 2003, **CTLA-882W** dated Aug 29, 2002, **CTLA-1035W** dated May 28, 2003 and, **CTLA-1086-W** dated Nov. 17, 2003 and **CTLA-1107W-3** dated June 30, 2004, all signed and sealed by Ramesh Patel, P.E.

Note: Test report CTLA-1035W has been revised by an addendum letter dated Feb 20, 2009, signed and sealed by Ramesh Patel, P.E.

Along with manufacturer's parts and section drawings of glazed outswing double steel doors, marked by Certified Testing Lab, Test Reports No(s). **NCTL-210-3232-1** dated 02/24/06 and **NCTL-210-3357-1** dated Dec 28, 2006, signed and sealed by Gerard J. Ferrara, P.E.

4 Additional Reference test report No. CTLA-1107W for strap anchor qualification.

Ishaq I. Chanda

Ishaq I. Chanda, P.E.
Product Control Unit Supervisor
NOA No. 22-0414.18
Expiration Date: May 05, 2025
Approval Date: August 04, 2022

Schlage Lock Company

NOTICE OF ACCEPTANCE: EVIDENCE SUBMITTED

C. CALCULATIONS:

1. Anchor verification calculations per FBC 2014 (5th Edition) dated 09/09/15 prepared, signed & sealed by Thomas Gordon., P.E.
2. Hinge Load Evaluation report dtd 01/04/04, prepared, signed & sealed by Thomas Gordon, P.E.

D. QUALITY ASSURANCE BY

1. Miami Dade Department of Regulatory and Economic Resources (RER).

E. MATERIAL CERTIFICATIONS (items 4 thru6, submitted under file # 13-0826.02 /#12-0305.07)

1. Notice of Acceptance No. **13-0717.01** issued to **Sabic Innovative Plastics** for their “**Lexan® Polycarbonate Sheet Products**”, expiring on July 17, 2018.
2. Notice of Acceptance No. **14-0916.11** issued to Kuraray America, Inc. (former E.I. DuPont DeNemours & Co., Inc.) for the “**Sentry Glass ® Interlayer**”, expiring on 07/4/17.
3. Test Report No. **12-11177**, Nov 29, 2012, issued by Commercial Testing Co. for “Surface Flame spread & Smoke density Characteristics of Building material” per ASTM E84-12 for “Elfoam P200”, issued to Elliott Co. of Indianapolis Inc.
4. Test Report No. **16206-122543 (1015P200(3))**, dated November 29, 2004 for “Surface Burning Characteristics of Bldg material” per ASTM E84 and self-Ignition per ASTM 1929D for “Polyisocyanurate” issued by Omega Point Laboratories, Inc. to Elliot Co., Indianapolis, IN.
7. Tensile test report # CTLA-776W (0194H), dtd 02/25/02 prepared by CTL, Architectural Division, sheet samples, tested per ASTM E8, signed & sealed by Ramesh Patel, P.E.
6. Test Report No. **3094867SAT-001**, April 13, 2006, issued by Intertek for “Surface Burning Characteristics of Building material” per ASTM E84 and self-Ignition per ASTM 1929D for “EPS”, issued to Falcon Foam, a Div of Atlas Roofing, re-named as “ATLAS EPS”.

F. STATEMENTS: Except items #1, balanced items submitted under file #13-0826.02)

1. Letter of conformance to FBC 2014 (5th Edition), dated 09/09/15, prepared, signed and sealed by Gordon Thomas, P.E.
2. Statement letter dated Nov. 26, 2013 issued by Ingersoll-Rand for name change, signed by Jim Donlan, Compliance Engineer.
3. Ingersoll-Rand press release, dated 12/10/12, integrating the brands of Ingersoll-Rand and Schlage among others.
4. Department of State Certification of Reinstatement for **SCHLAGE LOCK COMPANY, LLC** as a limited liability company, active and organized under the laws of the State of Florida, dated 03/17/06 and filed with the Secretary of State
5. Certification of Formation dated 12-08-2003 of Schlage Lock Company, LLC, issued by Secretary of State of Delaware.
6. Laboratory Compliance statement issued as part of the above test reports.

G. OTHER

1. This NOA **revises & renews NOA #14-0827.04**, expiring on 05/05/20.
2. Ref: completed test report # **ESP011331P2** per T.P. # **12-0844 R** to be submitted within 1-Yr
3. Test proposals # **14-0252**, **-0254**, **#14-1086**, **#14-0254-R1** and **#12-0797R** approved by RER.
4. Previously consolidates NOA #(s) associated with these files are **#14-0221.03/ #13-0826.02 / #12-0305.07/# 08-0715.03 and # 03-0611.04**.

Ishaq I. Chanda

Ishaq I. Chanda, P.E.
Product Control Unit Supervisor
NOA No. 22-0414.18
Expiration Date: May 05, 2027
Approval Date: August 04, 2022

NOTICE OF ACCEPTANCE: EVIDENCE SUBMITTED

2. Evidence submitted under previous approvals.

A. DRAWINGS

1. Drawing No “975W” Rev G, titled “H-16 4 FG 6070 outswing Doors w/ Sidelites & Transom”, sheets 1 through 17 of 17, prepared by the manufacturer, dated 02-23-03 and last revised on 04/24/18, signed and sealed by Hermes F. Norero, P.E.

B. TESTS

1. Additional Test report on
 - 1) Uniform Static Air Pressure Test, Loading per TAS 202-94
 - 2) Large Missile Impact Test per FBC, TAS 201-94
 - 3) Cyclic Wind Pressure Loading per FBC, TAS 203-94
 - 4) Forced Entry Test, per PA 202-94

Along with manufacturer's parts and section drawings of double flush outswing steel doors, marked by National Certified Testing Lab, Test Reports No. **NCTL-210- 3580-2**, dated March 25, 2009, signed and sealed by Gerry Ferrara, P. E.

Along with manufacturer's parts and section drawings of glazed outswing double steel doors, marked by Certified Testing Lab, Test Reports No(s). **NCTL-210-3232-1** dated 02/24/06 and **NCTL-210-3357-1** dated Dec 28, 2006, signed and sealed by Gerard J. Ferrara, P.E.

2. Additional verification test **NCTL-210-3549-1** for VonDuprin HH9954 mullion per TAS 202, 201 & 203, issued by National Certified Testing, signed & sealed by Gerry Ferrara, P. E.

3. Additional Reference test report No. CTLA-1107W for strap anchor qualification.

C. CALCULATIONS:

1. Anchor verification calculation complying w/ FBC 2017(6th Edition) dated 11/18/2017, 03/18/18 and last revised on 04/09/18, prepared by Building Drops, signed & sealed by Hermes F. Norero., P.E.

D. QUALITY ASSURANCE BY

1. Miami Dade Department of Regulatory and Economic Resources (RER).

E. MATERIAL CERTIFICATIONS:

1. None.

F. STATEMENTS: (items # 4 thru 6, submitted under file # 17-1026.24)

1. Letter statement dated April 03, 2018, issued by Allegion for future catalog update and inclusive of the upgrading of Von Duprin HH 9954 mullion, signed by Jim Donlan, Compliance Engineer.
2. Letter of conformance to FBC 2014 (5th Edition) and FBC 2017 (6th Edition), dated 10/09/18, prepared by Building Drops, Inc., signed and sealed by Hermes F. Norero, P.E
3. Letter of adoption of another Engineer’s work per FLA rule 61G15-27, dated 10/09/2017, prepared by Building Drops, Inc., signed and sealed by Hermes F. Norero, P.E.
4. Ingersoll–Rand press release, dated 12/10/12, integrating the brands of Ingersoll–Rand and Schlage among others.
5. Department of State Certification of Reinstatement for **SCHLAGE LOCK COMPANY, LLC** as a limited liability company, active and organized under the laws of the State of Florida, dated 03/17/06 and filed with the Secretary of State.
6. Certification of Formation dated 12-08-2003 of Schlage Lock Company, LLC, issued by Secretary of State of Delaware.

Ishaq I. Chanda

Ishaq I. Chanda, P.E.
Product Control Unit Supervisor
NOA No. 22-0414.18
Expiration Date: May 05, 2025
Approval Date: August 04, 2022

Schlage Lock Company

NOTICE OF ACCEPTANCE: EVIDENCE SUBMITTED

F. STATEMENTS (continue):

7. Statement letter dated Nov. 26, 2013 issued by Ingersoll-Rand for name change, signed by Jim Donlan, Compliance Engineer.
8. Letter of certification dated 04/20/10, issued by Ingersoll-Rand for electronic CO lock series mechanical /functional parts same as AD, ND and AD-M series.
9. Addendum letters dated Feb 20, 2009 for test reports Test report CTLA-1035W, issued by Certified Testing lab, signed and sealed by Ramesh Patel, P.E.
10. Addendum letter dated DEC 19, 2011, issued by Certified Testing Lab verifying wire anchors, strength of grout, stud anchor, Strike plate and MA series Mortise Lock, supplemented w/ marked-up drawings, signed and sealed by Ramesh Patel, P.E.

G. OTHER

1. This NOA **revises & renews NOA #15-0930.06**, expiring on 05/05/20.
2. Test proposals **#14-0251, #14-0252-R, 14-0253, #14-0254-R1, #14-1086** and **#12-0797R** approved by RER.
3. Consolidation Test proposal **# 06-2468**, dated 04/27/07 approved by BCCO.
4. Technical brochures of butt Hinges, continuous Hinges, Schlage & Falcon Mortise Locks, Supplied by Schlage Company (former Ingersoll-Rand).
5. Allegion's (Schlage/ Former Ingersoll-Rand) future updated HH9954 Von-Duprin Mullion catalog.

3. Evidence submitted under file # 18-0828.06.

A. DRAWINGS

1. Drawing No **"975W" Rev H**, titled "H-16 4 FG 6070 outswing Doors w/ Sidelites & Transom", sheets 1 through 19 of 19, prepared by the manufacturer, dated 02-23-03 and last revised on 01/06/2019, signed and sealed by Hermes F. Norero, P.E.

B. CALCULATIONS

1. None

C. QUALITY ASSURANCE

1. Miami Dade Department of Regulatory and Economic Resources (RER).

D. MATERIAL CERTIFICATIONS

1. Notice of Acceptance No. **18-0207.07** issued to **Sabic Innovative Plastics US, LLC** for their **"Lexan® Polycarbonate Sheet Products"**, expiring on July 17, 2023.
2. Notice of Acceptance No. **17-0808.02** issued to Kuraray America, Inc. (former E.I. DuPont DeNemours & Co., Inc.) for the **"Sentry Glass ® Interlayer"**, expiring on 07/04/23.

E. STATEMENTS

1. Statement letter of conformance to FBC 2017 (6th Edition) dated 09/20/17, prepared by Building Drops, Inc., signed and sealed by Hermes F. Norero, P.E. (submitted under file # **17-0426.04**).
2. Statement letter dated AUG 02, 2018, issued by Building Drops, Inc, in reference to 9954 mullions rename to HH9954 mullion and thickness from 1/8" to 5/16", signed and sealed by Hermes F. Norero, P.E.
3. Statement letter dated April 03, 2018, issued by Allegion for updating of HH9954 mullion into the company's catalog, signed by Jim Donlan, Compliance Engineer.

F. OTHER

1. This NOA **revises NOA # 17-0426.04**, expiring 05/05/20.

Ishaq I. Chanda

Ishaq I. Chanda, P.E.
Product Control Unit Supervisor
NOA No. 22-0414.18
Expiration Date: May 05, 2025
Approval Date: August 04, 2022

Schlage Lock Company

NOTICE OF ACCEPTANCE: EVIDENCE SUBMITTED

4. Evidence submitted under previous NOA.

A. DRAWINGS

1. Drawing No “975W” Rev H, titled “H-16 4 FG 6070 outswing Doors w/ Sidelites & Transom”, sheets 1 through 19 of 19, prepared by the manufacturer, dated 02-23-03 and last revised on 01/06/2019, signed and sealed by Hermes F. Norero, P.E.

B. TEST

1. Test report on
 - 1) Uniform Static Air Pressure Test, Loading per TAS 202-94
 - 2) Large Missile Impact Test per FBC, TAS 201-94
 - 3) Cyclic Wind Pressure Loading per FBC, TAS 203-94

Along with manufacturer's parts and section drawings of Single outswing Flush steel doors w/ SVR and top Strike #338 w/roller, issued by UL Testing Lab, Test Reports No(s). **SV31245-20190521** dated SEP 03, 2019, signed and sealed by Alex Spyrou, P.E.

Along with manufacturer's parts and section drawings of Single outswing glazed steel doors w/ SVR and top Strike #338 w/roller, issued by UL Testing Lab, Test Reports No(s). **SV31245-20190624** dated SEP 03, 2019, signed and sealed by Alex Spyrou, P.E.

C. CALCULATIONS

1. None

D. QUALITY ASSURANCE

1. Miami Dade Department of Regulatory and Economic Resources (RER).

E. MATERIAL CERTIFICATIONS

1. None

F. STATEMENTS (submitted under file # 17-0426.04)

1. Statement letter of conformance to FBC 2017 (6th Edition) dated 09/20/17, prepared by Building Drops, Inc., signed and sealed by Hermes F. Norero, P.E.
2. Statement letter dated AUG 02, 2018, issued by Building Drops, Inc, in reference to 9954 mullion rename to HH9954 mullion and thickness from 1/8” to 5/16”, signed and sealed by Hermes F. Norero, P.E.
3. Statement letter dated April 03, 2018, issued by Allegion for updating of HH9954 mullion into the company’s catalog, signed by Jim Donlan, Compliance Engineer.

G. OTHER

1. This NOA revises NOA # 18-0828.06, expiring 05/05/20.
2. Optional CVR top strikes #338 w/wo Roller (see below)

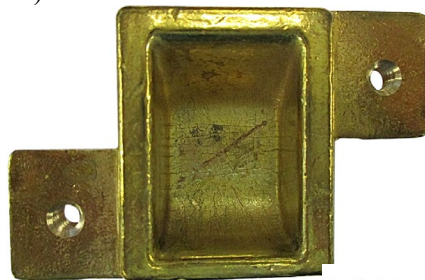
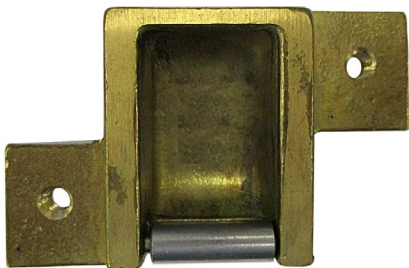

Ishaq I. Chanda

Ishaq I. Chanda, P.E.
Product Control Unit Supervisor
NOA No. 22-0414.18
Expiration Date: May 05, 2027
Approval Date: August 04, 2022

NOTICE OF ACCEPTANCE: EVIDENCE SUBMITTED

4. Evidence submitted under previous approval.

A. DRAWINGS

1. Drawing No “**975W**” **Rev I**, titled “H-16 4 FG 6070 outswing Doors w/ Sidelites & Transom”, sheets 1 through 19 of 19, prepared by the manufacturer, dated 02-23-03 and last revised on 03/04/2020, signed and sealed by Hermes F. Norero, P.E. (Note: This renewal is with address change only).

B. TEST

1. None.

C. CALCULATIONS (submitted under file # 18-0828.06)

1. None.

D. QUALITY ASSURANCE

1. Miami Dade Department of Regulatory and Economic Resources (RER).

E. MATERIAL CERTIFICATIONS

1. Notice of Acceptance No. **18-0207.07** issued to **Sabic Innovative Plastics US, LLC** for their “**Lexan® Polycarbonate Sheet Products**”, expiring on July 17, 2023.
2. Notice of Acceptance No. **17-0808.02** issued to Kuraray America, Inc. (former E.I. DuPont DE Nemours & Co., Inc.) for the “**Sentry Glass ® Interlayer**”, expiring on 07/04/23.

F. STATEMENTS (submitted under file # 17-0426.04)

1. Statement letter of conformance to FBC 2017 (6th Edition) dated 09/20/17, prepared by Building Drops, Inc., signed and sealed by Hermes F. Norero, P.E.
2. Statement letter dated AUG 02, 2018, issued by Building Drops, Inc, in reference to 9954 mullion rename to HH9954 mullion and thickness from 1/8” to 5/16”, signed and sealed by Hermes F. Norero, P.E.
3. Application request of address change only by Schlage Lock company, signed by Donlan James.

G. OTHER

1. This NOA **revises & renews NOA #19-1016.01**, expiring on 05/05/2025.

Ishaq I. Chanda

Ishaq I. Chanda, P.E.
Product Control Unit Supervisor
NOA No. 22-0414.18
Expiration Date: May 05, 2025
Approval Date: August 04, 2022

Schlage Lock Company

NOTICE OF ACCEPTANCE: EVIDENCE SUBMITTED

5. Evidence submitted under previous approval.

A. DRAWINGS

1. Drawing No “**975W**” **Rev J**, titled “H-16 4 FG 6070 outswing Doors w/ Sidelites & Transom”, sheets 1 through 19 of 19, prepared by the manufacturer, dated 02-23-03 and last revised on 01/29/2021, signed and sealed by Hermes F. Norero, P.E.

B. TEST

1. None.

C. CALCULATIONS

1. None.

D. QUALITY ASSURANCE

1. Miami Dade Department of Regulatory and Economic Resources (RER).

E. MATERIAL CERTIFICATIONS

1. Notice of Acceptance No. **18-0207.07** issued to **Sabic Innovative Plastics US, LLC** for their “**Lexan® Polycarbonate Sheet Products**”.
2. Notice of Acceptance No. **17-0808.02** issued to Kuraray America, Inc. (former E.I. DuPont DE Nemours & Co., Inc.) for the “**Sentry Glass ® Interlayer**”, expiring on 07/04/23.

F. STATEMENTS

1. Statement letter of conformance to FBC 2020 (7th Edition) dated 01/29/20, prepared by Building Drops, Inc., signed and sealed by Hermes F. Norero, P.E.
2. Statement letter dated AUG 02, 2018, issued by Building Drops, Inc, in reference to 9954 mullion rename to HH9954 mullion and thickness from 1/8” to 5/16”, signed and sealed by Hermes F. Norero, P.E. (submitted under previous approval)
3. Statement letter via e-mail dated 02/18/21, issued by Allegion agreeing one-year conditional approval.

G. OTHER

1. This NOA revises NOA #20-0310.01, expiring on 05/05/2022.

Ishaq I. Chanda

Ishaq I. Chanda, P.E.
Product Control Unit Supervisor
NOA No. 22-0414.18
Expiration Date: May 05, 2025
Approval Date: August 04, 2022

NOTICE OF ACCEPTANCE: EVIDENCE SUBMITTED

6. New Evidence submitted.

A. DRAWINGS (Submitted under previous approval)

1. Drawing No “**975W**” **Rev K**, titled “H-16 4 FG 6070 outswing Doors w/ Sidelites & Transom”, sheets 1 through 19 of 19, prepared by the manufacturer, dated 02-23-03 and last revised on 0718/2022, signed and sealed by Hermes F. Norero, P.E.

B. TEST

1. None.

C. CALCULATIONS

1. Hilti’s anchor verification calculation dated 05/04/2022, using Hilti’s software prepared by Building drops, Inc, signed and sealed by Hermes F. Norero, P.E.

D. QUALITY ASSURANCE

1. Miami Dade Department of Regulatory and Economic Resources (RER).

E. MATERIAL CERTIFICATIONS

1. Notice of Acceptance No. **21-1109.01** issued to **Sabic Innovative Plastics US, LLC** for their “**Lexan® Polycarbonate Sheet Products**”, expiring 04/01/26.
2. Notice of Acceptance No. **17-0808.02** issued to Kuraray America, Inc. (former E.I. DuPont DE Nemours & Co., Inc.) for the “**Sentry Glass ® Interlayer**”, expiring on 07/04/23.

F. STATEMENTS

1. Statement letter of conformance to FBC 2020 (7th Edition) dated 05/05/2022, prepared by Building Drops, Inc., signed and sealed by Hermes F. Norero, P.E.
2. Statement letter dated AUG 02, 2018, issued by Building Drops, Inc, in reference to 9954 mullion rename to HH9954 mullion and thickness from 1/8” to 5/16”, signed and sealed by Hermes F. Norero, P.E. (submitted under previous approval)

G. OTHER

1. This NOA **revises & renews NOA #20-1005.11**, expiring on 05/05/2025.

Ishaq I. Chanda

Ishaq I. Chanda, P.E.
Product Control Unit Supervisor
NOA No. 22-0414.18
Expiration Date: May 05, 2025
Approval Date: August 04, 2022

1. THESE PRODUCTS HAVE BEEN TESTED TO HVHZ PROTOCOLS TAS201,
202 & 203-94 AND COMPLY WITH THE 7TH EDITION (2020) FLORIDA
BUILDING CODE

R E V I S I O N S				
LTR	DESCRIPTION		DATE	APPROVED
C	REV'D DWGS.		09/12/08	
I	ADDRESS UPDATE	SM	02/27/20	
J	2020 FBC UPDATE	NUS	07/03/20	
K	STRIKE UPDATE	LL	04/06/22	

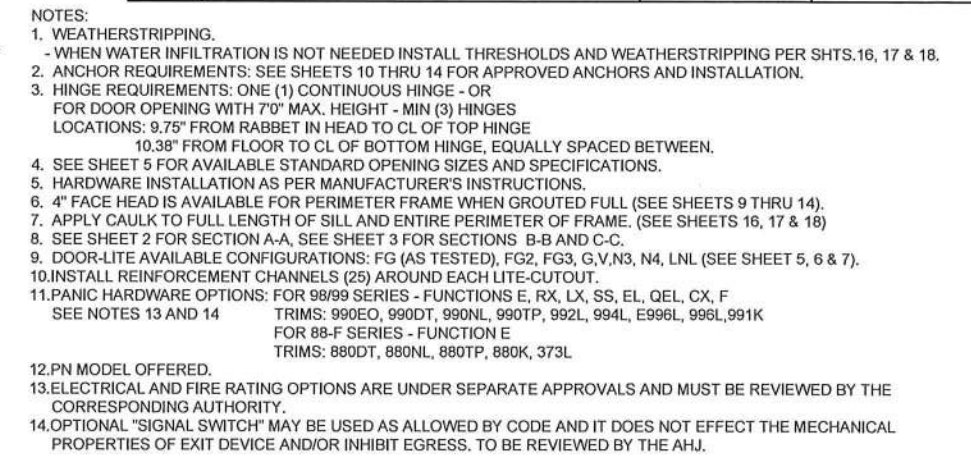

ITEM	QUANTITY	DESCRIPTION	MATERIAL	SIZE
1	1	PERIMETER HEAD & SIDELITE SILL SEE SHT 9, ASTM A366	.053" MIN. STL	MAX. 128"
2	1	VON DUPRIN HH9954 MULLION USED W/RIM HDWE	.312" A500 STL	MAX. 84"
3	2	PERIMETER JAMB SEE SHT 9, ASTM A366	.053" MIN. STL	MAX. 114"
		SIDE OR TRANSOM PANEL/LITE		
4	5	1) STEEL PANEL 16 GA.	.053" MIN. STL	1.75" X 24" X 110" MAX.
		2) POLYCARBONATE (LEXAN) SABIC INNOVATIVE PLASTICS	.5" MIN. THICK	
		3) LAMINATED GLASS WITH (SENTRYGLAS INTERLAYER)	.562" MIN. THICK	24" X 110" MAX.
		4) LAMINATED GLASS (SUPERLITE II)	1.06" MIN. THICK	
5	2	LOCK SIDE REINFORCEMENT CHANNEL	.093" MIN. STL	1.66" X 3.5" X 81.44" MAX.
6	2	HINGE SIDE REINFORCEMENT BOX	.067" MIN. STL	1.66" X 4" X 10" MIN.
7	NOTE 3.	HINGE REINFORCEMENT DOOR	.171" MIN. STL	1.28" X 9.19"
8	NOTE 3.	HINGE REINFORCEMENT FRAME	.171" MIN. STL	1.23" X 9.187"
9	NOTE 3.	4.5" X 4.5" BUTT HINGES (SEE SHT.17)	X .134	(8) #12-24 MS PER HINGE
		OPTIONAL CONTINUOUS HINGE (SEE SHT.17)	.075" MIN.STL /11 ALUM	MAX. 83"
10	2	CORE MATERIAL (SHEET 8) A&D) POLYSTYRENE, B&E) POLYURETHANE, C) HONEYCOMB		
		LOCKING HARDWARE - EXIT DEVICE		
		A) VON DUPRIN 98/99 & 98/99-F RIM (PAIR WITH MULLION)		
		B) VON DUPRIN 88-F RIM (PAIR WITH MULLION)		
		C) VON DUPRIN 98/9927 & 98/9927-F SURFACE VERT. ROD		
		D) VON DUPRIN 98/9947-F & HH9947 CONCEALED VERT. ROD		
		E) VON DUPRIN 33/3547A-F & HH33/3547A CONCEALED VERT. ROD	.078"	
12	1	THRESHOLD SILL W/BUMPER GASKET; 12B) NAT'L GUARD 950A	.078" ALUM. 6063 T5	5.0" X 0.5" X 72" MAX.
		12A) ZERO 566 12C) ZERO 65	.125" ALUM. 6063 T6	
13	NOTE 2.	JAMB ANCHOR	3/16" DIA. BASIC WIRE	5.19" X 9.56"
14	VARIES	14A) PSD074 DOOR SEAL STEELCRAFT	TPE	SEE SHEETS 16, 17 & 18
15	2	14B) 18BS 14C) 117S 14D) 8144S 14E)8150S DOOR SEAL ZERO	SILICONE	
16	4	FAS-SEAL DOOR SWEEP	TPE	MAX. 35.66"
17	2	END CHANNEL, 14 GA.		.69" X 1.66" X 35.66" MAX.
18	AS NEEDED	SPLIT ASTRAGAL 17A) ZERO 328 17B) NGP 137	SEE SHEETS 17 & 18	
		BUTYL RUBBER OR 100% SILICONE		
19	VARIES	GLASS HOLDING DOOR TRIM		
		1) DEZIGNER TRIM	.024" MIN. STL	22.5" X 62.5"
		2) STEEL OVERLAPPING TRIM	.035" MIN. STL	EXPOSED GLASS MAX.
		3) STEEL OVERLAPPING TRIM	.035" MIN. STL	SEE SHEETS 6 & 7
		4) HIGH SECURITY VISION FRAME	.093" MIN. STL	
		SG-10 BY ANEMOSTAT		
20	1	TRANSOM BAR MULLION, 16 GA. MIN. ASTM A366	.053" MIN. STL	MAX. 72"
21	2	SINGLE HINGE MULLION, 16 GA. MIN. ASTM A366	.053" MIN. STL	MAX. 112"
22	2	SILL SECTION	.053" MIN. STL	MAX. 24"
23	12	FRAME GLAZING BEAD (STDP)	.035" MIN. STL	.375" X 62.5" X 110" MAX.
24	2	TOP CAP GALV. A60 ASTM A924	.020" MIN. STL	0.5" X 1.719" X 35.66" MAX.
25	NOTE 10.	CUTOUT REINFORCEMENT CHANNEL (18 GA)	.047" MIN. STL	0.5" X 1.5" X 64.063" MAX.
26	2	DOOR SLAB (16 OR 14 GA) ASTM A366	SEE SHEET 5	36" X 84" MAX.

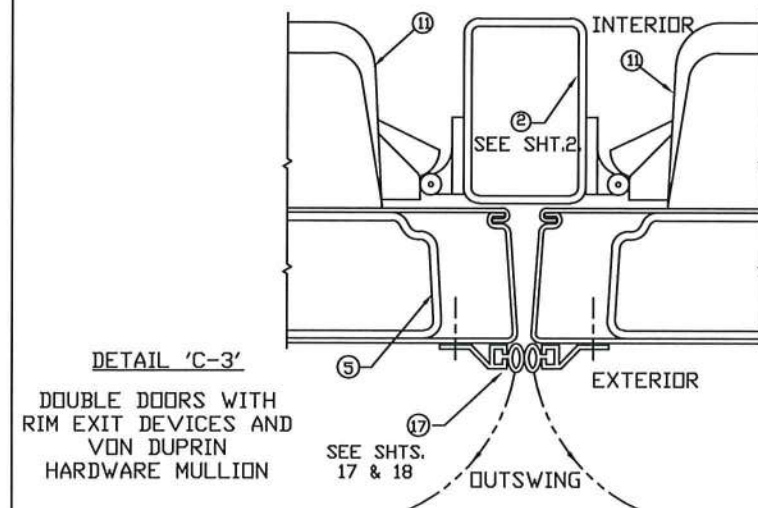
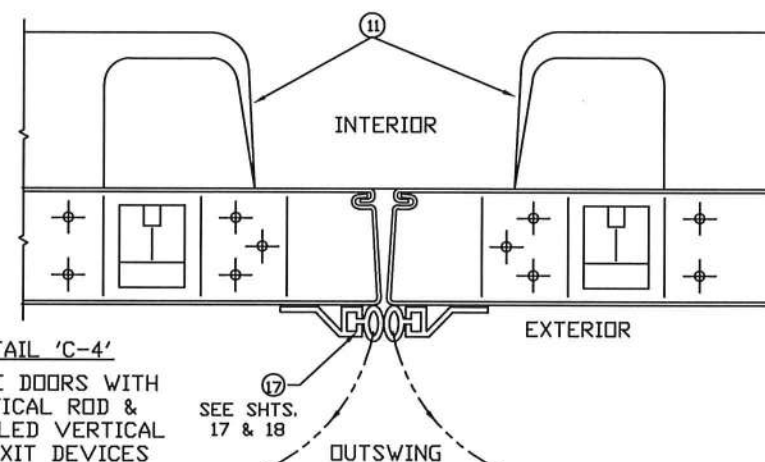

HERMES F. NORERO
LICENSE
No. 73778
STATE OF FLORIDA
PROFESSIONAL ENGINEER
HERMES F. NORERO, P.E.
FLORIDA P.E. NO. 73778
BUILDING DROPS INC
8 E. ONIA BEACH BLVD. #338
ONIA BEACH, FL 33004
FBPE CERT. OF AUTHORIZATION NO. 29578

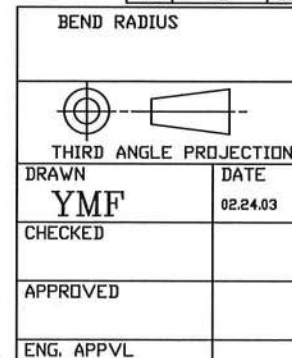

MANUFACTURING LOCATION:
STEELCRAFT
9017 BLUE ASH ROAD
CINCINNATI, OH 45242

SIZE	FLAT	DWG NO. 975W	SHEET 1 OF 19	REV K
SCALE	NTS	AUTOCAD		

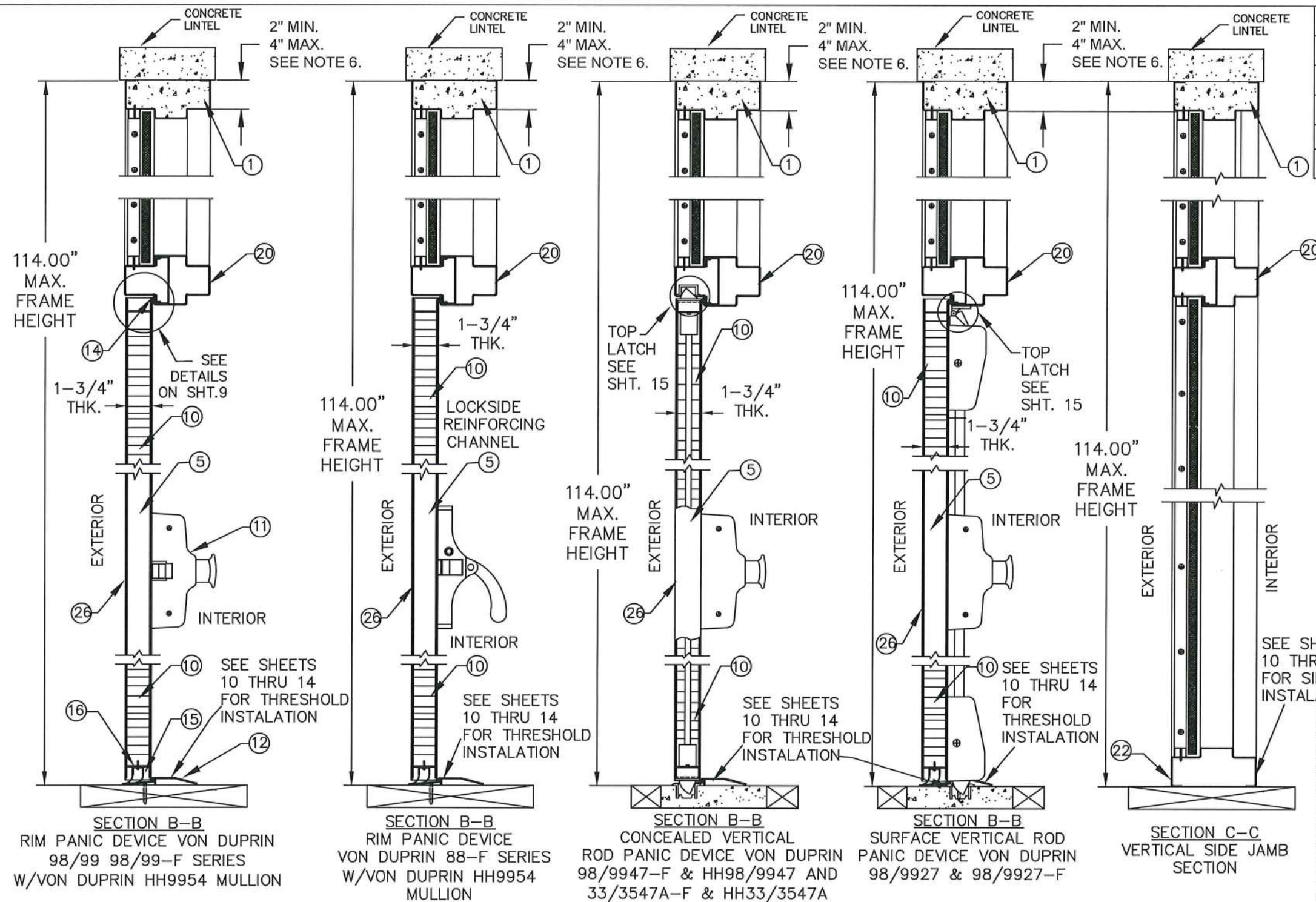

REVISIONS				
LTR	DESCRIPTION	DATE	APPROVED	
C	REVISION DWGS.	08/26/08		
I	ADDRESS UPDATE	01/10/20		
J	2020 FBC UPDATE	NUS 07/03/20		
K	STRIKE UPDATE	LL 04/06/22		

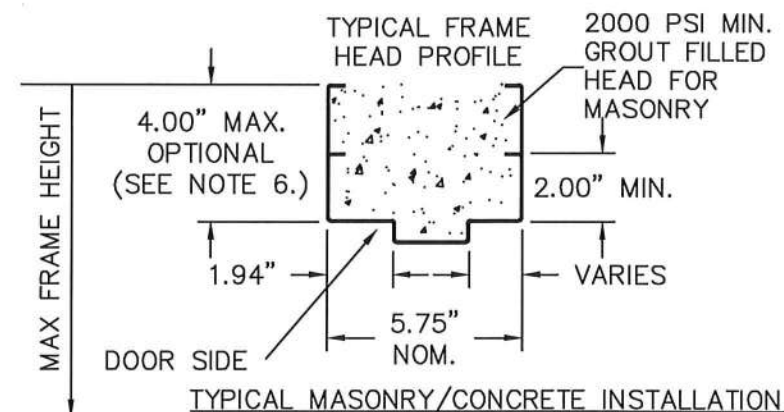

PRODUCT RENEWED
as complying with the Florida
Building Code
NOA-No. 22-0414.18
Expiration Date 05/05/2025
By *Ishag I. Chande*
Miami-Dade Product Control

HERMES F. NORERO
LICENSE
No. 73778
STATE OF FLORIDA
PROFESSIONAL SEAL
HERMES F. NORERO, P.E.
FLORIDA P.E. NO. 73778
BUILDING DEPT., INC.
398 E. DANFORTH BEACH BLVD. #338
DANIA BEACH, FL 33004
FBPE CERT. OF AUTHORIZATION NO. 29578

- NOTES:**
1. SEE SHTS.1, 5, 9 & 19 FOR ELEVATION, MATERIAL & HINGE OPTIONS
 2. SEE SHT.1 NOTE 2. FOR ANCHOR REQUIREMENTS
 3. SEE SHTS. 10 THRU 14 FOR WALL CONSTRUCTION AND ANCHORING SYSTEMS
 4. SEE SHTS. 5 & 9 FOR AVAILABLE OPENING SIZES, JAMB DEPTHS AND SPECIFICATIONS
 5. HARDWARE INSTALLATION IS PER MANUFACTURER'S INSTRUCTIONS.
 6. HEAD SECTION CAN HAVE 2" OR 4" FACE HEAD WHEN GROUTED FULL WITH 2000 PSI GROUT, WITHIN MAX FRAME HEIGHT
 7. WALL CONSTRUCTION STRUCTURAL MEMBERS MUST COMPLY WITH APPROVED DESIGN PRESSURE RATING.

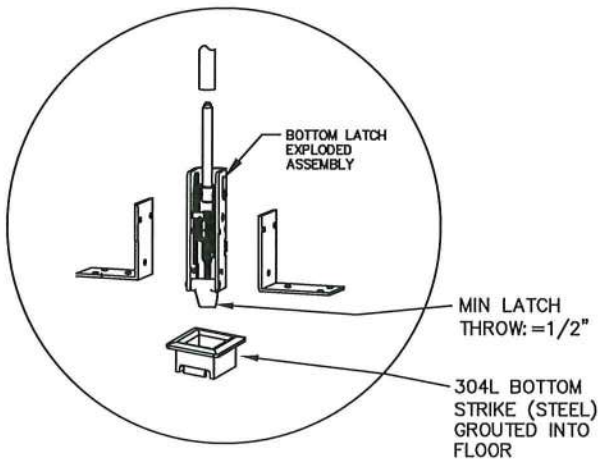
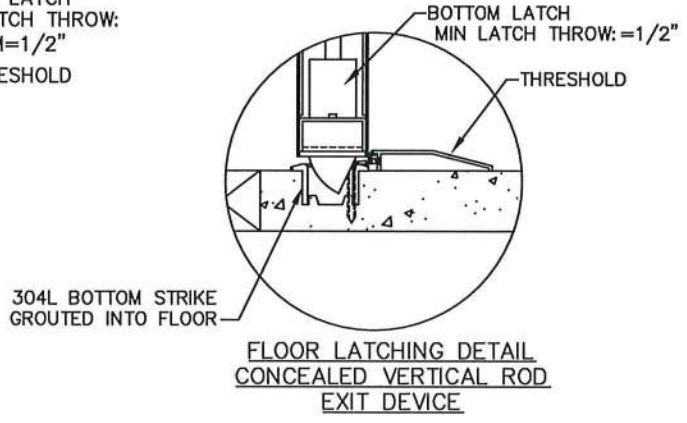
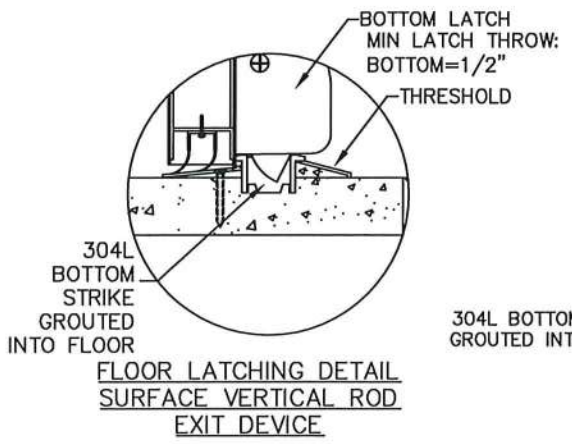

BEND RADIUS				SCHLAGE LOCK COMPANY, LLC		MANUFACTURING LOCATION:	
				11819 N. PENNSYLVANIA STREET		STEELCRAFT	
				CARMEL, IN 46032		9017 BLUE ASH ROAD	
						CINCINNATI, OH 45242	
THIRD ANGLE PROJECTION		TITLE					
DRAWN		DATE		STEELCRAFT H SERIES SINGLE AND DOUBLE DOORS WITH TRANSOM AND SIDELITE FRAME			
YMF		02.25.03		CROSS SECTION OF DOOR AND FRAME			
CHECKED				WITH EXIT HARDWARE			
				H-SERIES FG SINGLE AND 6070 DOUBLE DOORS FULLY GLAZED			
				CONFIGURATION W/SIDE AND TRANSOM LITES/PANEL			
APPROVED		SIZE		FLAT		DWG NO.	
						975W	
ENG. APPVL				SHEET		3 OF 19	
						REV	
						K	
		SCALE:		NTS		AUTOCAD	

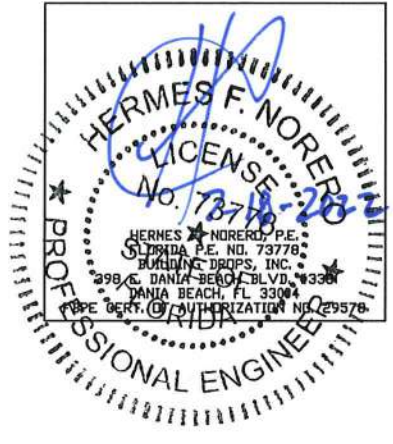
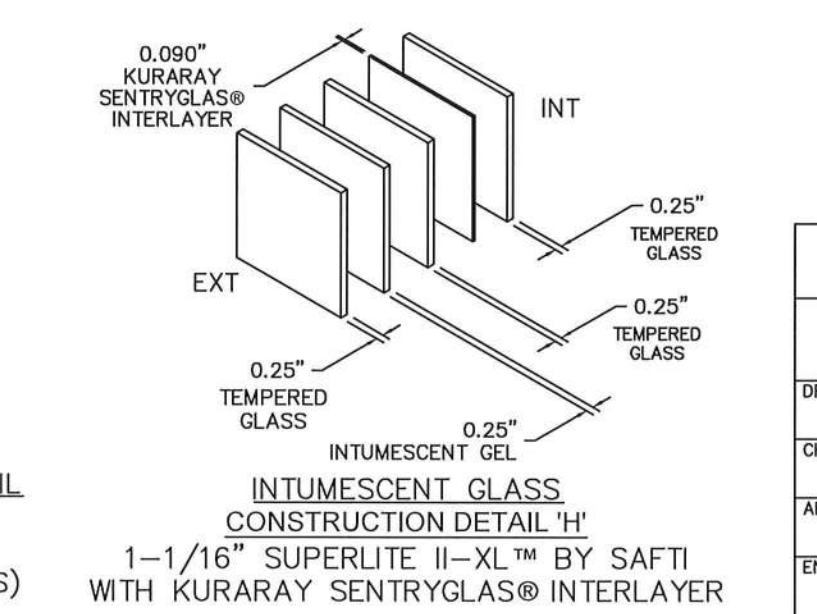
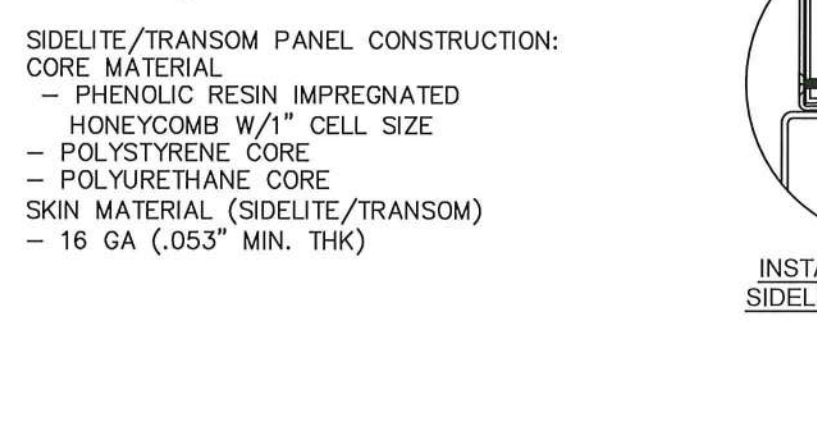
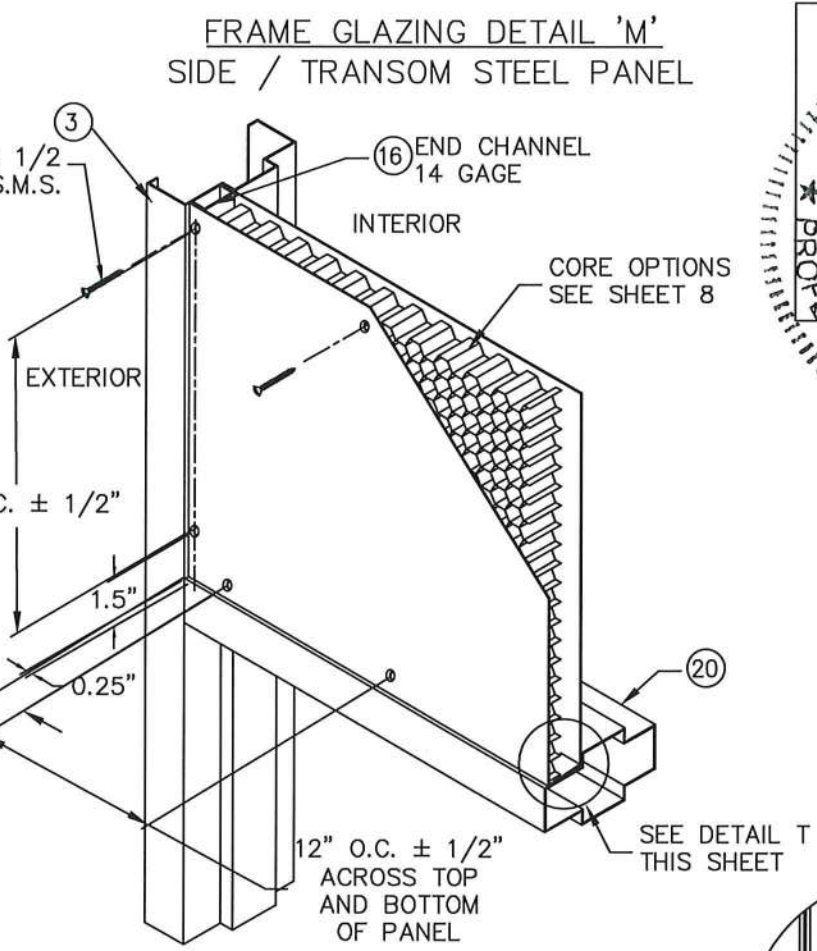
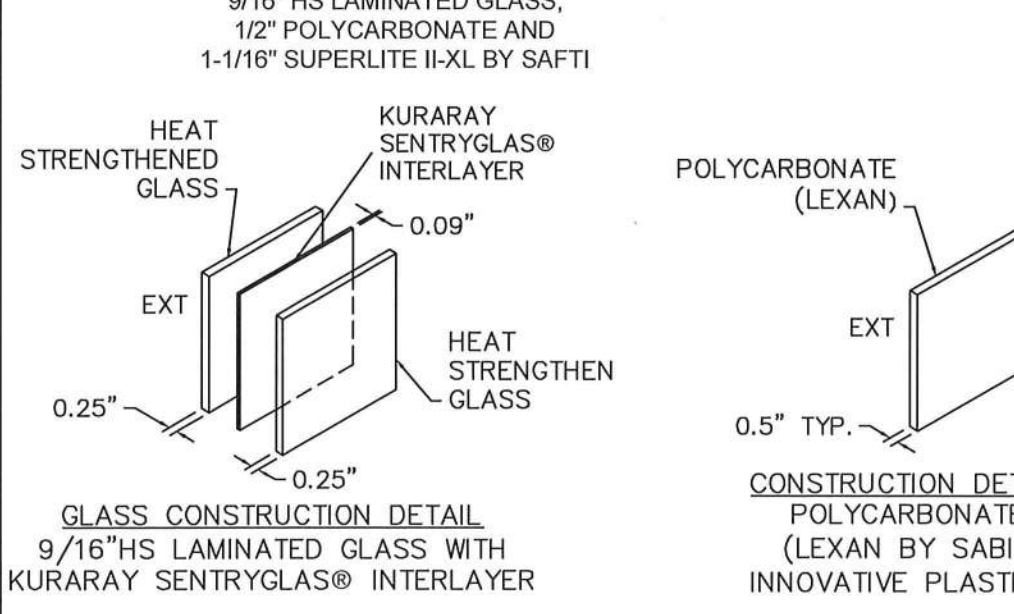
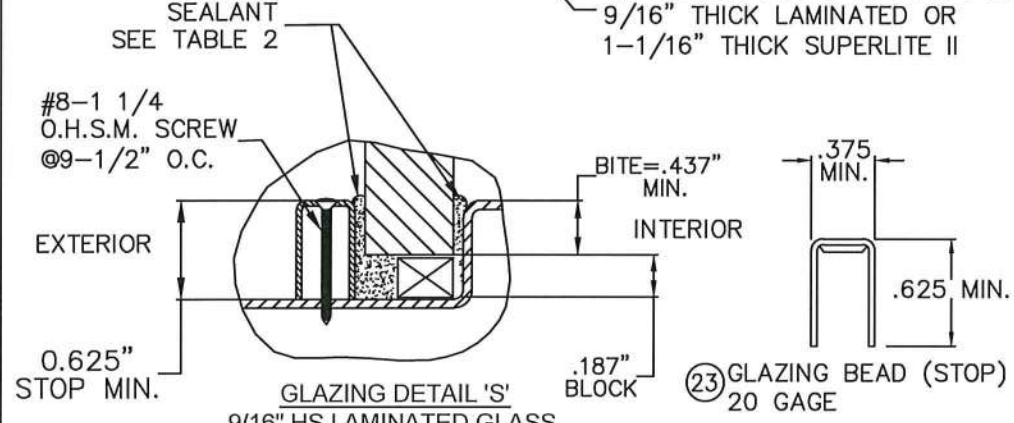
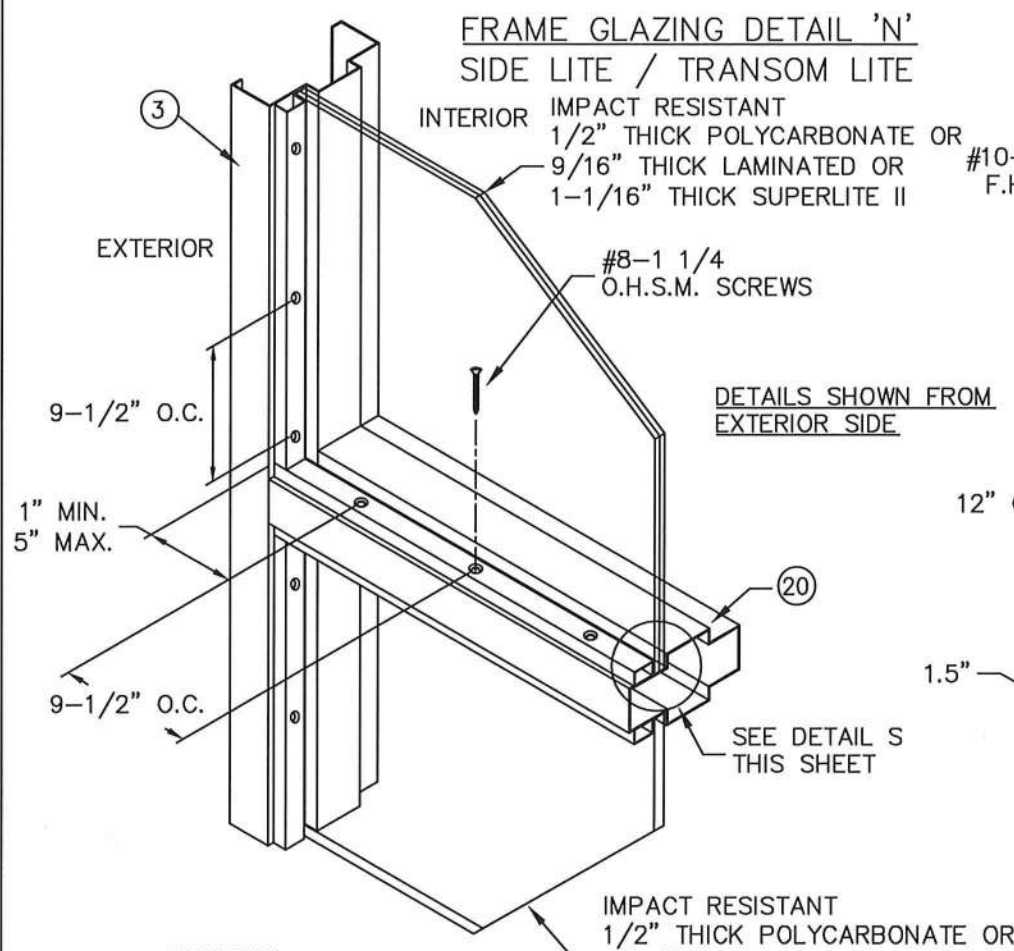

PRODUCT RENEWED
as complying with the Florida
Building Code
NOA-No. 22-0414.18
Expiration Date 05/05/2025
By Ishag I. Chande
Miami-Dade Product Control

REVISIONS

LTR	DESCRIPTION	DATE	APPROVED
A	APPROVAL DWGS.	02.25.03	
D	REV'D DWG	08/30/13	
E	REV'D DWG	03/11/15	
G	EOR CHANGE	SIM 10/15/17	
H	REVISION	JPD 07/27/18	
I	ADDRESS UPDATE	SM 02/27/20	
J	2020 FBC UPDATE	NUS 07/03/20	
K	STRIKE UPDATE	LL 04/06/22	

TABLE 2: SIDELITE & TRANSOM GLAZING OPTIONS

GLAZING TYPES AND METHODS	
TRANSOM & SIDELITE GLAZING OPTIONS	GLAZING SEALANT
1/2" TYP. POLYCARBONATE	SIKAFLEX 222UV,295UV,552 OR DOW CORNING 995/983
9/16" TYP. HS LAMINATED GLASS	SIKAFLEX 222UV,295UV,552 OR DOW CORNING 995/983
1-1/16" TYP. THICK SUPERLITE II-XL™	SIKAFLEX 222UV,295UV,552 OR DOW CORNING 995/983
1-3/4" THICK STEEL PANEL	SIKAFLEX 222UV,295UV,552 OR DOW CORNING 995/983

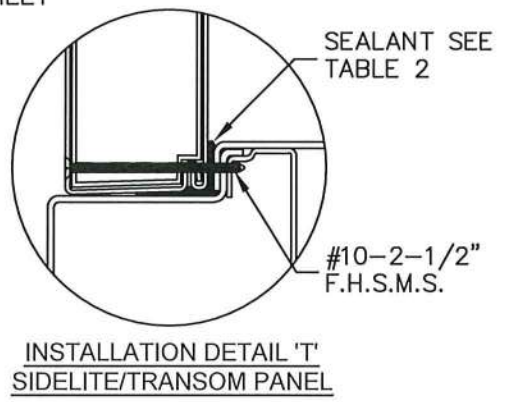

- NOTES:
- SEE SHTS. 1, 5, 9 AND 19 FOR ELEVATION, MATERIAL AND HINGE OPTIONS
 - SEE SHT.1 NOTE 2. FOR ANCHOR REQUIREMENTS
 - SEE SHTS. 10 THRU 14 FOR WALL CONSTRUCTION AND ANCHORING SYSTEM
 - SEE SHTS. 5, 6, 7 & 9 FOR AVAILABLE OPENING SIZES, JAMB DEPTHS AND SPECIFICATIONS
 - HARDWARE INSTALLATION IS PER MANUFACTURER'S INSTRUCTIONS

BEND RADIUS		SCHLAGE LOCK COMPANY, LLC		MANUFACTURING LOCATION:	
THIRD ANGLE PROJECTION		11819 N. PENNSYLVANIA STREET		STEELCRAFT	
DRAWN YMF		DATE 02.25.03		9017 BLUE ASH ROAD	
CHECKED		TITLE		CINCINNATI, OH 45242	
APPROVED		SIZE		DWG NO. 975W	
ENG. APPVL		FLAT		SHEET 4 OF 19	
SCALE: NTS		AUTOCAD		REV K	

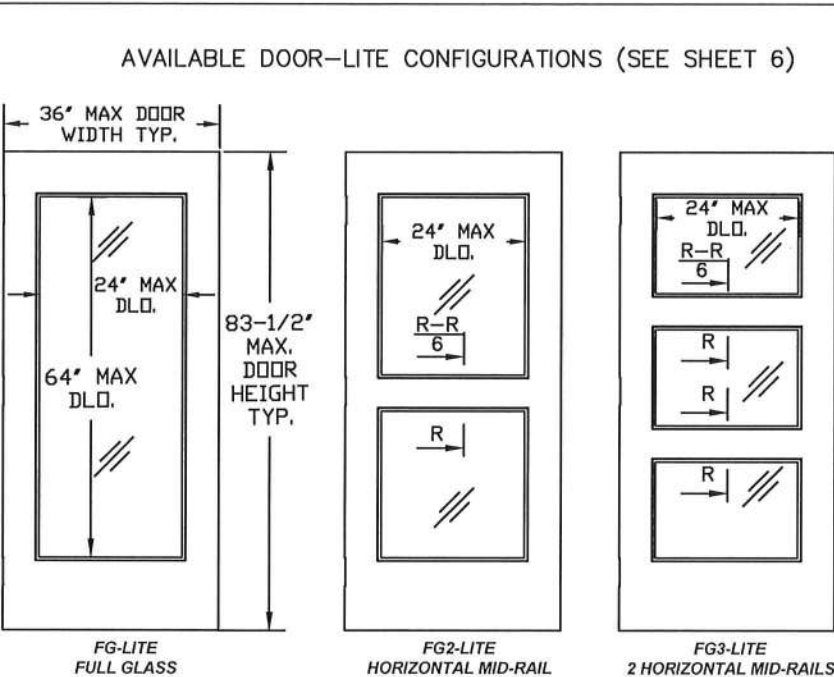
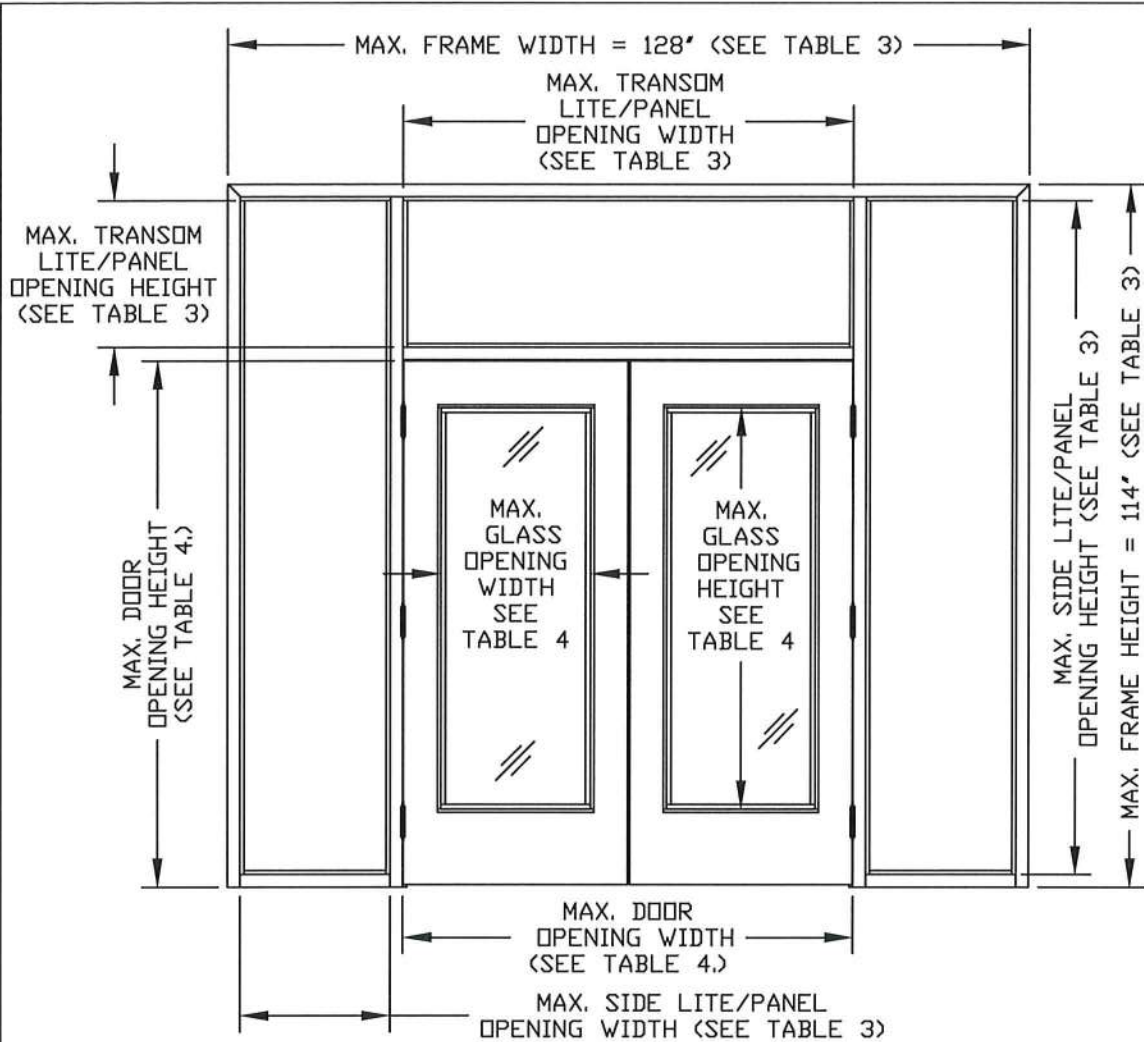

TABLE 5. STEEL DOOR & FRAME MECHANICAL PROPERTIES

MATERIAL	ASTM REF.	YIELD KSI	TENSILE KSI
CRS	A366		
HRS	A1011	MIN. 41.5	MIN. 52.9
GALV: A60	A924		
SS: 304,316	A240	MIN. 41.5	MIN. 73.2

R E V I S I O N S			
LTR	DESCRIPTION	DATE	APPROVED
B	APPROVAL DWG YMF	01/06/05	
D	REV'D DWG	08/30/13	
E	REV'D DWG	03/11/15	
G	EDR CHANGE SIM	10/15/17	
H	REVISION JPD	07/27/18	
I	ADDRESS UPDATE SM	02/27/20	
J	2020 FBC UPDATE NUS	07/03/20	
K	STRIKE UPDATE LL	04/06/22	

PRODUCT RENEWED
as complying with the Florida Building Code
NOA-No. 22-0414.18
Expiration Date 05/05/2025
By Ishag I. Chande
Miami-Dade Product Control



TABLE 3. AVAILABLE STEELCRAFT FRAME CONFIGURATIONS (SEE NOTE 1.)

FRAME SERIES	JAMB DEPTH	FRAME MATERIAL		FRAME WALL OPENING SIZE, MAX.		TRANSOM LITE/PANEL OPENING SIZE, MAX.		SIDE LITE/PANEL OPENING SIZE, MAX.		GLAZING MATERIAL	
		DESCR.	GA./MIN. THK	WIDTH	HEIGHT	WIDTH	HEIGHT	WIDTH	HEIGHT	DESCR.	THICKNESS
F	5.75" NOM.	CRS/HRS GALV	16/.053" 14/.067" 12/.099"	10'8"	9'6"	6'0"	2'2"	2'0"	9'2"	POLYCARBONATE LEXAN BY SABIC INNOVATIVE PLASTICS	.5" TYP.
		STAINLESS STEEL	16/.053"							LAMINATED GLASS WITH 0.09" KURARAY SENTRYGLAS® INTERLAYER	.56" TYP.
MU	5.75" NOM.	CRS/HRS GALV	16/.053" 14/.067"	10'8"	9'6"	6'0"	2'2"	2'0"	9'2"	LAMINATED GLASS SUPERLITE II BY SAFTI	1.06" TYP.
										SIDE/TRANSOM PANEL WITH HONEYCOMB CORE POLYSTYRENE CORE POLYURETHANE CORE	1.75"

NOTES:

- FRAME CONSTRUCTION
1.1. NOMINAL JAMB DEPTH - 5 3/4", STOP HEIGHT - 5/8"
1.2. FRAMES AVAILABLE AS FLUSH (F-SERIES) AND MULT-USE(MU-SERIES) (SEE TABLE 3.)
1.3. FOR GLAZING DETAILS REFER TO SHEET 4.
1.4. SIDE/TRANSOM LITE/PANEL SIZES SHOWN (AS TESTED) ARE MAX. SIZES AVAILABLE. MULTIPLE LITES/PANELS ARE ACCEPTABLE WITH TOTAL DIMENSIONS LESS OR EQUAL TO THE SHOWN MAX. DIMENSIONS SHOWN IN TABLE 3.
- DOOR CONSTRUCTION
2.1. NOMINAL DOOR THICKNESS - 1 3/4"
2.2. GLASS OPENING SIZE TESTED (SEE TABLE 4.) IS MAX SIZE AVAILABLE FOR 6'0" X 7'0" DOOR OPENING. ALL SMALLER SIZES ARE ACCEPTABLE, AS DETERMINED BY FBC..
2.3. MAXIMUM GLASS OPENING SIZE WILL CHANGE IN PROPORTION WITH DOOR SIZE TESTED.
2.4. AVAILABLE DOOR-LITE CONFIGURATIONS: SEE SHEET 6.
2.5. FOR GLAZING DETAILS REFER TO SHEET 7.
- SEE TABLE 5 FOR MATERIAL SPECIFICATIONS FOR DOORS & FRAMES.

TABLE 4. AVAILABLE STEELCRAFT DOOR CONFIGURATIONS (SEE NOTE 2.4)

CORE MATERIAL PER SHT.8	DOOR OPENING SIZE, MAX.		SKIN MATERIAL		GLASS OPENING SIZE, MAX.		GLAZING MATERIAL	
	WIDTH	HEIGHT	DESCR.	GA./MIN. THK	WIDTH	HEIGHT	DESCR.	THICKNESS
HONEYCOMB POLYSTYRENE POLYURETHANE	6'0" (72")	7'0" (84")	CRS GALV Fy min=41.5KSI	16/.053" 14/.067"	2'0" (24")	5'4" (64")	POLYCARBONATE LEXAN BY SABIC MAKROLON BY BAYER	.5" TYP.
			STAINLESS STEEL Fy MIN=41.5KSI	16/.053"			LAMINATED GLASS WITH 0.09" KURARAY SENTRYGLAS® INTERLAYER	.56" TYP.
							LAMINATED GLASS SUPERLITE II BY SAFTI	1.06" TYP.

BEND RADIUS

THIRD ANGLE PROJECTION

DRAWN YMF

CHECKED

APPROVED

ENG. APPVL

SCHLAGE LOCK COMPANY, LLC
11819 N. PENNSYLVANIA STREET
CARMEL, IN 46032

MANUFACTURING LOCATION:
STEELCRAFT
9017 BLUE ASH ROAD
CINCINNATI, OH 45242

TITLE STEELCRAFT H SERIES SINGLE AND DOUBLE DOORS WITH TRANSOM & SIDELITE FRAMES
DOOR AND FRAME
CONFIGURATIONS
AND MATERIAL SPECS.

SIZE	FLAT	DWG NO.	975W	SHEET	5 OF 19	REV	K
SCALE:	NTS	AUTOCAD					

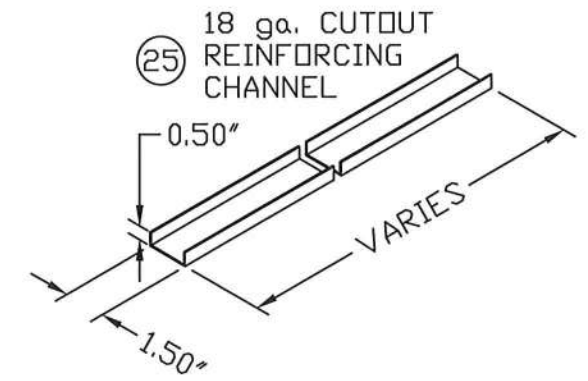
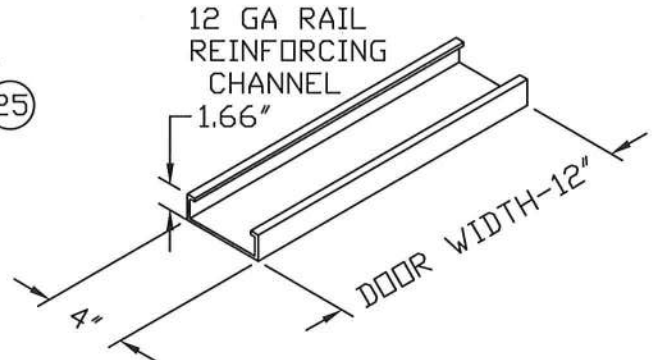
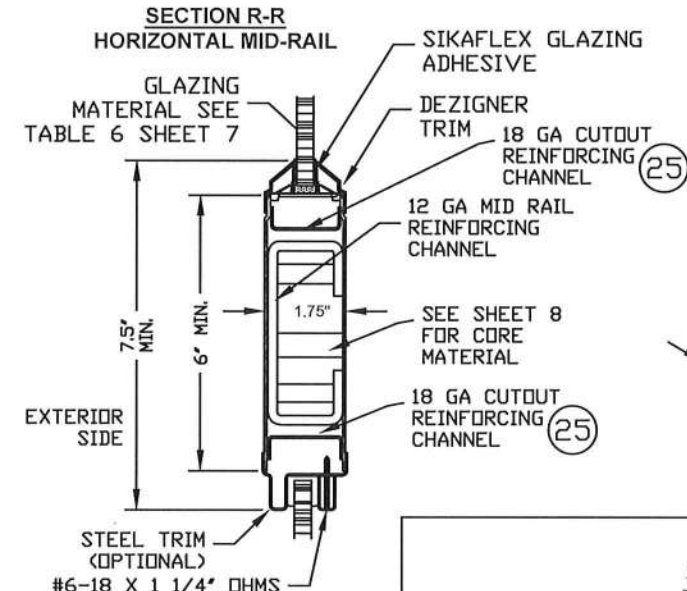
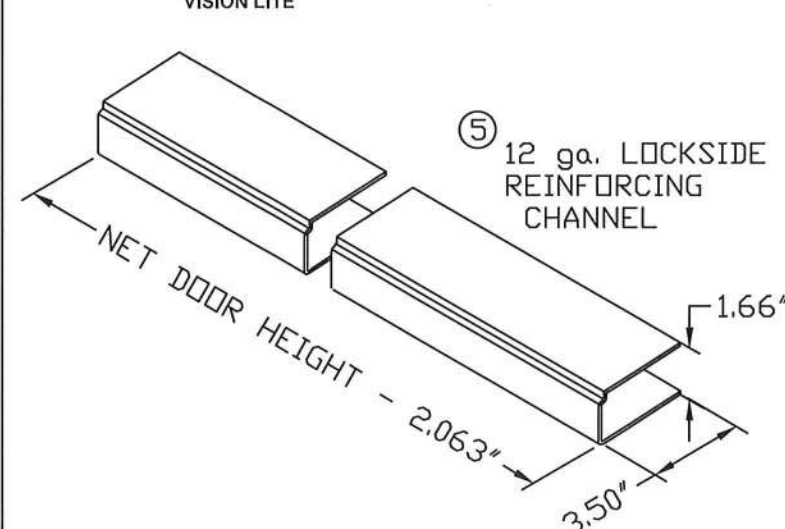
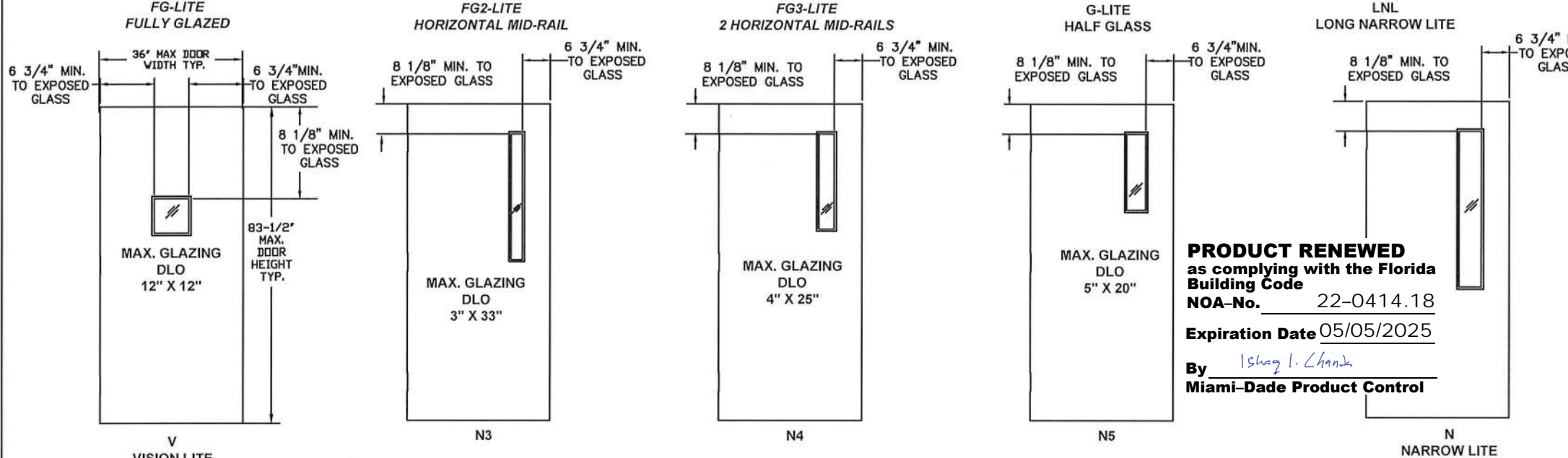
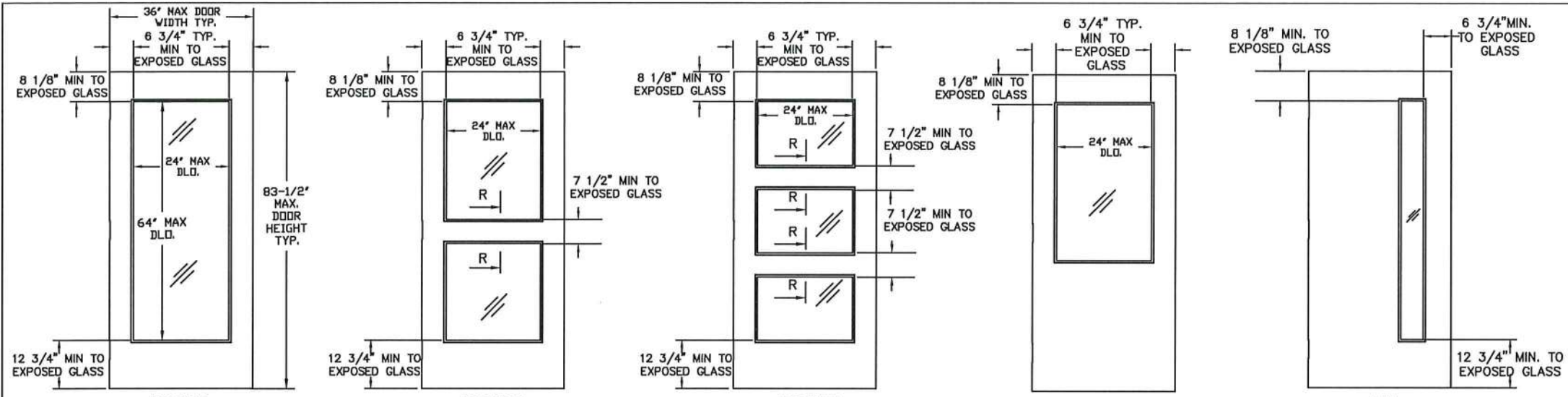

REVISIONS				
LTR	DESCRIPTION		DATE	APPROVED
B	APPROVAL DWG	YMF	01/06/05	
E	REV'D DWG		03/11/15	
G	EOR CHANGE	SIM	10/15/17	
H	REVISION	JPD	07/27/18	
I	ADDRESS UPDATE	SM	02/27/20	
J	2020 FBC UPDATE	NUS	07/03/20	
K	STRIKE UPDATE	LL	04/06/22	

AVAILABLE DOOR PANEL CONFIGURATIONS

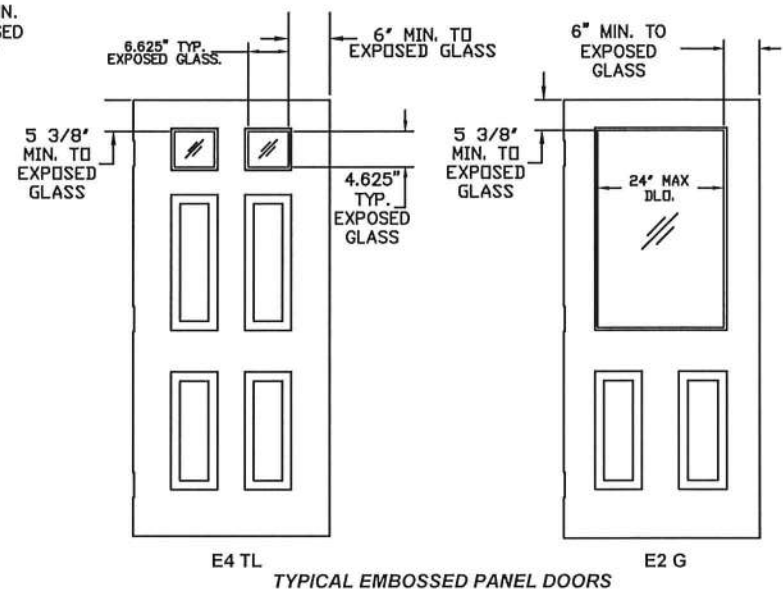

PRODUCT RENEWED
as complying with the Florida
Building Code
NOA-No. 22-0414.18
Expiration Date 05/05/2025
By Ishag I. Chank
Miami-Dade Product Control

- NOTES:
- DOOR CONSTRUCTION
 - NOMINAL DOOR THICKNESS - 1 3/4"
 - GLASS OPENING SIZE TESTED (SEE TABLE 4, SHEET 5) IS MAX SIZE AVAILABLE FOR 6'0" X 7'0" DOOR OPENING. ALL SMALLER SIZES ARE ACCEPTABLE, AS PERMITTED BY FBC.
 - MAXIMUM GLASS OPENING SIZE WILL CHANGE IN PROPORTION WITH DOOR SIZE (SEE TABLE 4)
 - FOR DOOR GLAZING DETAILS REFER TO SHEET 7.
 - WHEN USING CONTINUOUS HINGE THE MINIMUM DISTANCE FROM DOOR EDGE TO EXPOSED GLASS IS 6 1/4" AT STILES AND 7-1/2" AT MID RAILS.

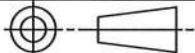

BEND RADIUS		SCHLAGE LOCK COMPANY, LLC 11819 N. PENNSYLVANIA STREET CARMEL, IN 46032		MANUFACTURING LOCATION: STEELCRAFT 9017 BLUE ASH ROAD CINCINNATI, OH 45242	
					
THIRD ANGLE PROJECTION					
TITLE STEELCRAFT H SERIES SINGLE & DOUBLE DOORS WITH TRANSOM & SIDELITE FRAMES					
DRAWN	DATE	GLASS DOOR CONFIGURATIONS			
YMF	02.25.03				
CHECKED					
APPROVED		SIZE	FLAT	DWG NO.	REV
				975W	K
ENG. APPVL		SCALE	NTS	AUTOCAD	SHEET 6 OF 19

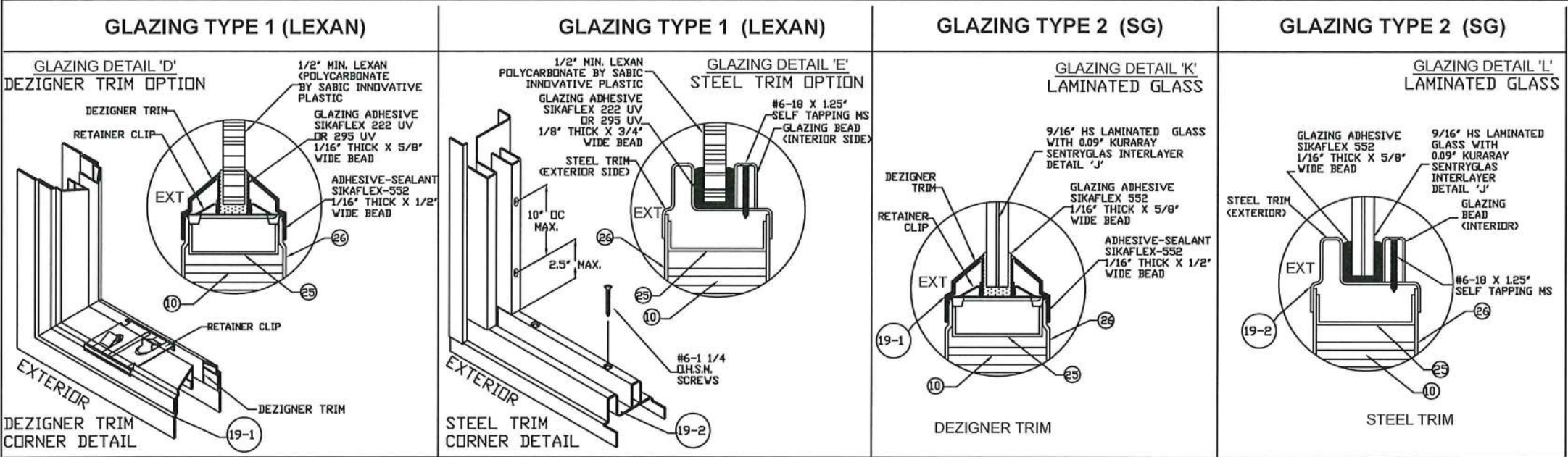

R E V I S I O N S				
LTR	DESCRIPTION		DATE	APPROVED
B	APPROVAL DWG	YMF	01/06/05	
D	REVISED DWG	JPD	08/30/13	
E	REVISED DWG	JPD	03/11/15	
G	EDR CHANGE	SIM	10/15/17	
H	REVISED DWG	JPD	07/27/18	
I	ADDRESS UPDATE	SM	02/27/20	
J	2020 FBC UPDATE	NUS	07/03/20	
K	STRIKE UPDATE	LL	04/06/22	

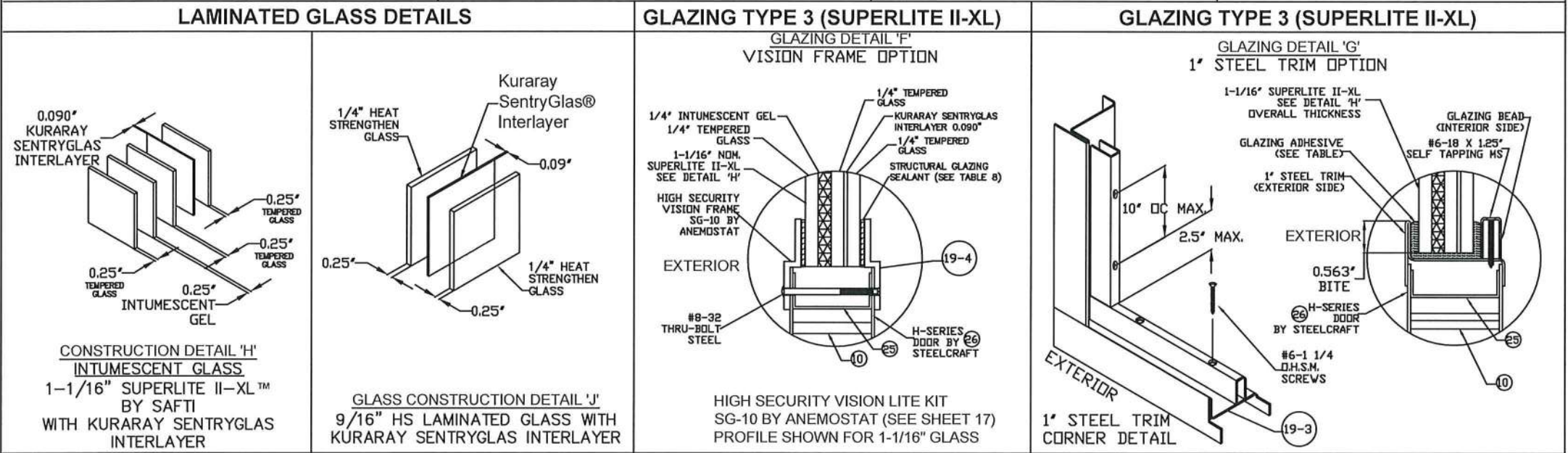

GLAZING TYPES AND METHODS				
TYPE	GLAZING MATERIAL	TRIM TYPE	SEALANT -ADHESIVE	GLAZING SEALANT
1	LEXAN BY SABIC INNOVATIVE PLASTICS 1/2" TRIM DETAILS 'D' & 'E'	DESIGNER 1/2" STEEL TRIM	SIKAFLEX 552	SIKAFLEX 222UV OR 295UV 1/16" X 5/8" BEAD
2	9/16" HS LAMINATED GLASS WITH KURARAY SENTRYGLAS INTERLAYER 'J' TRIM DETAILS 'K' & 'L'	DESIGNER 1/2" STEEL TRIM 1" STEEL TRIM	SIKAFLEX 552	SIKAFLEX 552 OR DOW CORNING 995/983 1/16" X 5/8" BEAD
3	SUPERLITE II-XL™ BY SAFTI WITH KURARAY SENTRYGLAS INTERLAYER 'H' TRIM DETAILS 'F' & 'G'	1" STEEL TRIM (DETAIL 'G') SECURITY VISION FRAME SG-10 BY ANEMOSTAT (DETAIL 'F')	NONE NONE	SIKAFLEX 552 OR DOW CORNING 995/983 1/16" X 5/8" BEAD

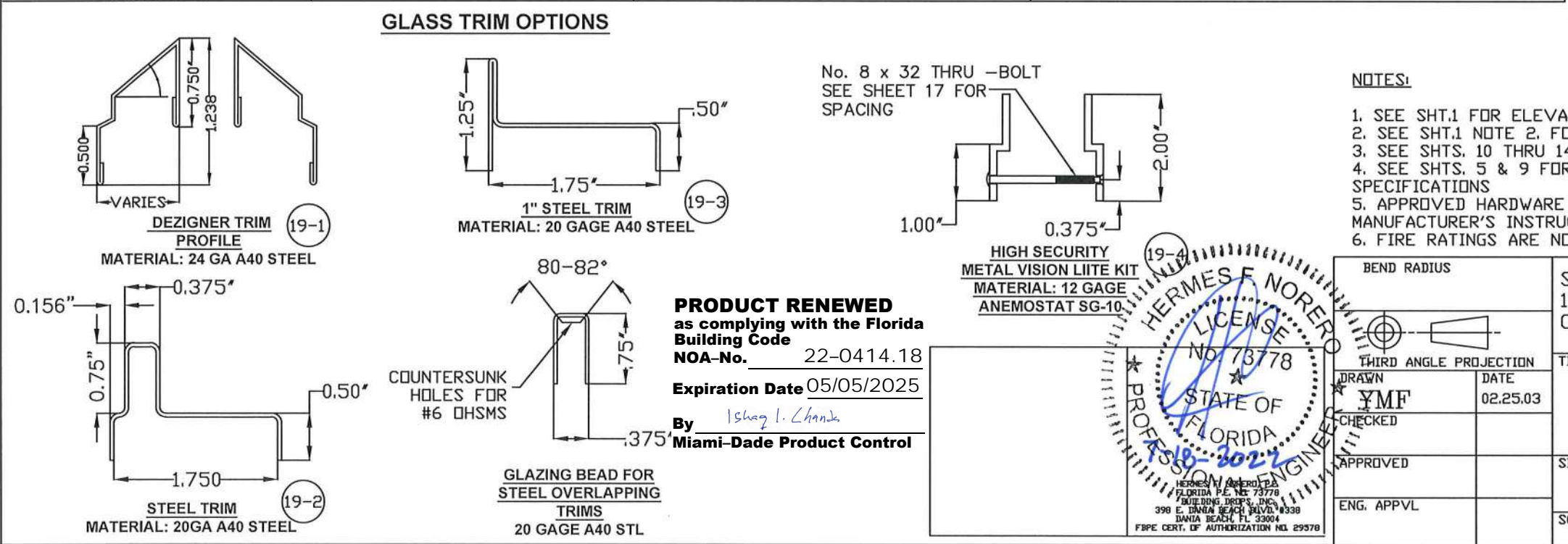

R E V I S I O N S			
LTR	DESCRIPTION	DATE	APPROVED
D	REV'D DWG.	08/30/13	
E	REVISED JPD	03/11/15	
F	REVISED JPD	05/05/15	
G	EOR CHANGE SIM	10/15/17	
H	REVISED JPD	07/27/18	
I	ADDRESS UPDATE SM	02/27/20	
J	2020 FBC UPDATE NUS	07/03/20	
K	STRIKE UPDATE LL	04/06/22	

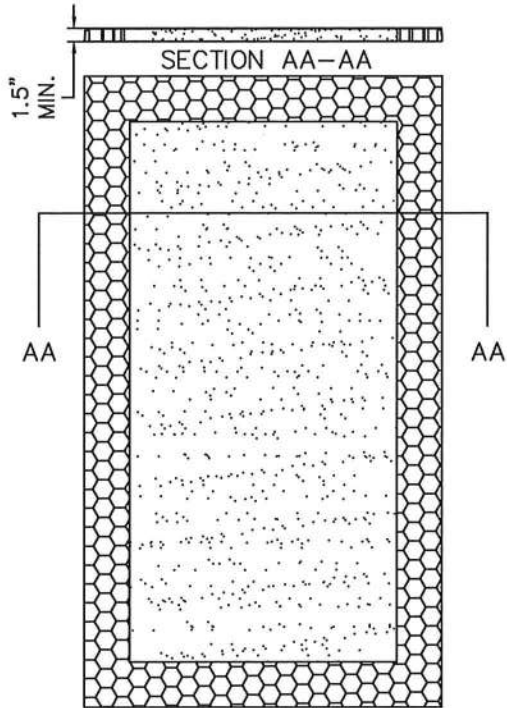

(A) EXPANDED POLYSTYRENE FOAM
BY ATLAS EPS
DENSITY: 1.0 LBS/FT³

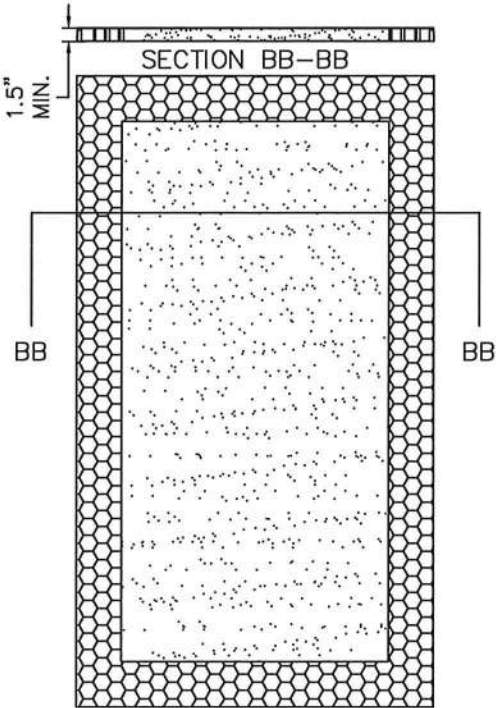

(B) POLYISOCYANURATE
(POLYURETHANE)
BY ELLIOT CO. OF INDIANAPOLIS, IN
DENSITY: 2 LBS/FT³

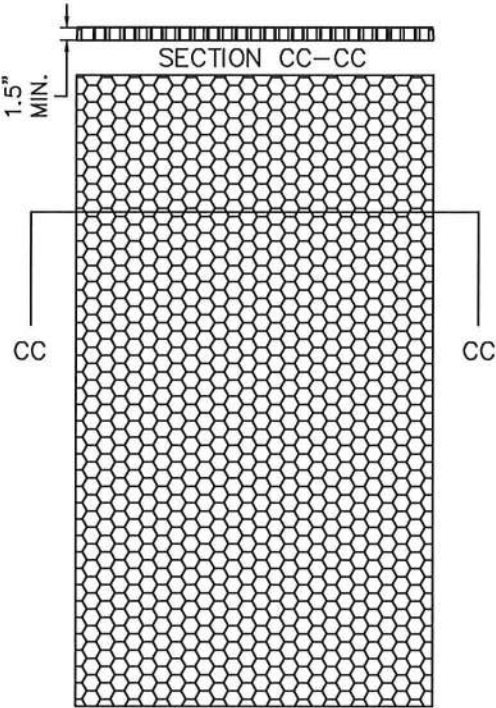

(C) HONEYCOMB
KRAFT PAPER.

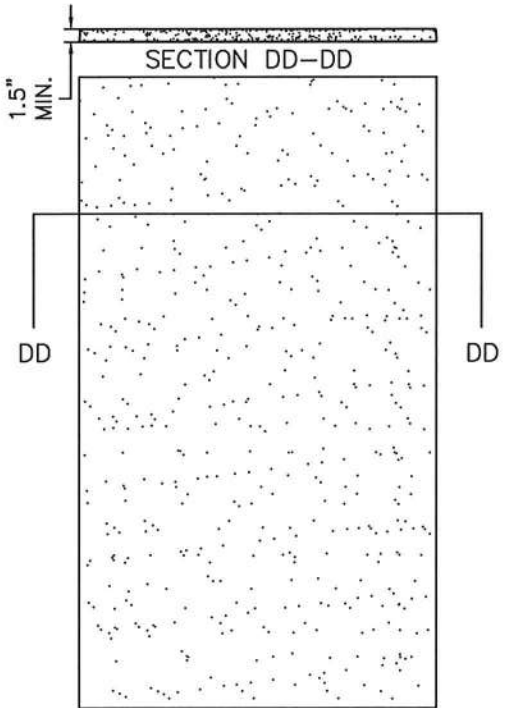

(D) EXPANDED POLYSTYRENE FOAM
BY ATLAS EPS, DENSITY:1.0 LB/FT³

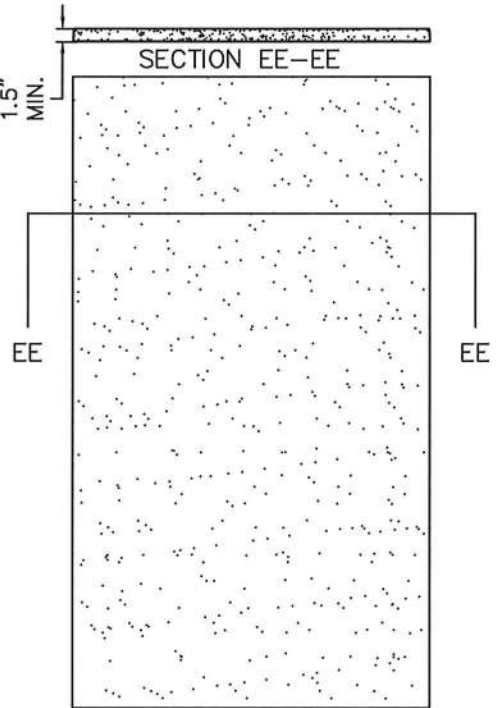

(E) POLYISOCYANURATE
(POLYURETHANE)
BY ELLIOT CO. OF INDIANAPOLIS, IN
DENSITY: 2 LBS/FT³

PRODUCT RENEWED
as complying with the Florida
Building Code
NOA-No. 22-0414.18
Expiration Date 05/05/2025
By Isaac I. Chande
Miami-Dade Product Control

BEND RADIUS		SCHLAGE LOCK COMPANY, LLC 11819 N. PENNSYLVANIA STREET CARMEL, IN 46032		MANUFACTURING LOCATION: STEELCRAFT 9017 BLUE ASH ROAD CINCINNATI, OH 45242	
THIRD ANGLE PROJECTION		TITLE		STEELCRAFT H SERIES SINGLE AND DOUBLE DOORS WITH TRANSOM AND SIDELITE FRAME	
DRAWN YMF	DATE 02.24.03	CORE MATERIAL FOR DOORS AND PANELS			
CHECKED					
APPROVED		SIZE	FLAT	DWG NO. 975W	REV K
ENG. APPVL		SCALE:	NTS	AUTOCAD	

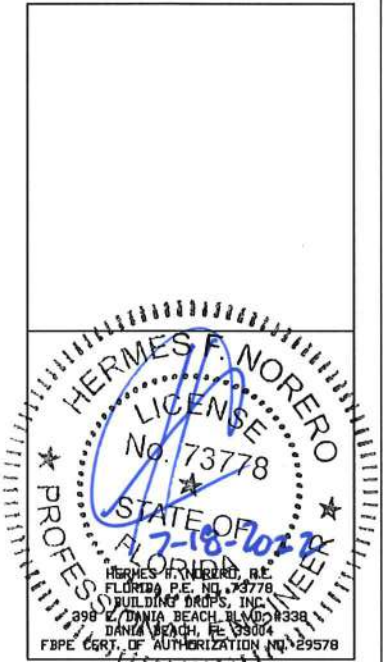

NOTES:
1. CORE MATERIAL SHOWN WITHOUT HARDWARE REINFORCEMENTS OR GLASS LITE CUTOUTS.

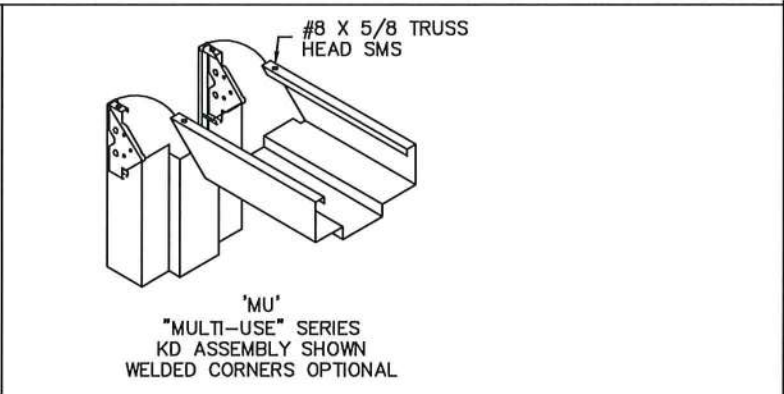
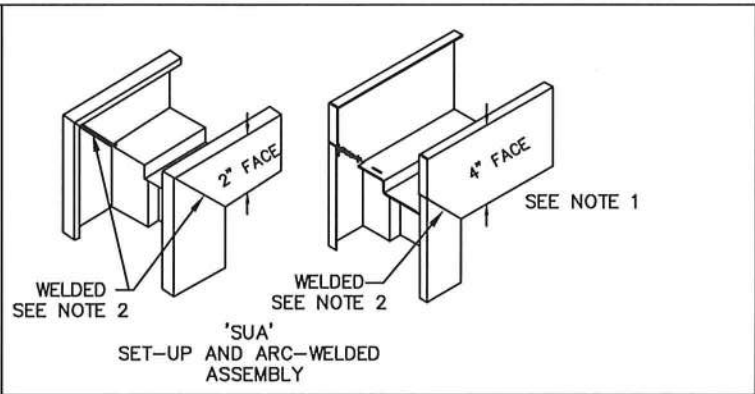
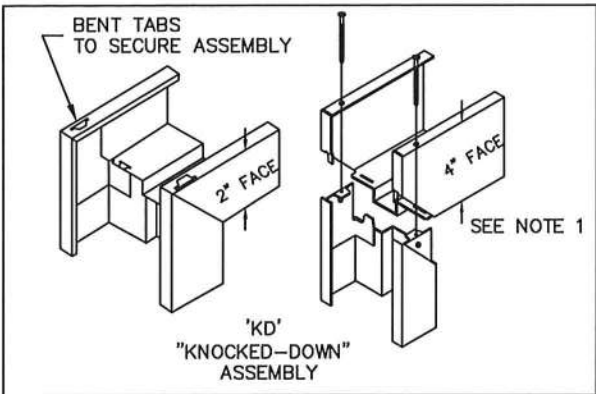

REVISIONS				
LTR	DESCRIPTION		DATE	APPROVED
A	APPROVAL DWG	YMF	02.25.03	
G	EOR CHANGE	SIM	10/15/17	
H	REVISED DWG	JPD	07/27/18	
I	ADDRESS UPDATE	SM	02/27/20	
J	2020 FBC UPDATE	NUS	07/03/20	
K	STRIKE UPDATE	NUS	04/06/22	

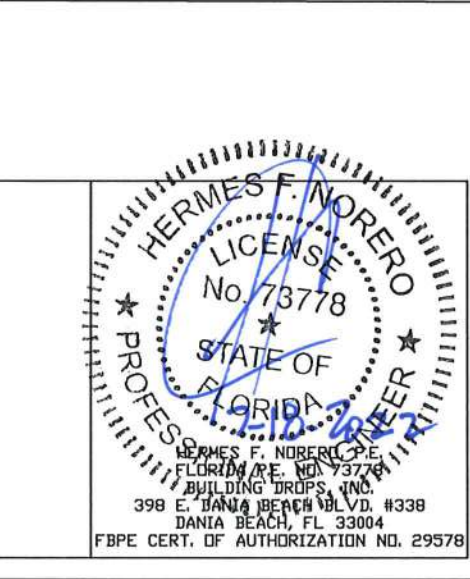
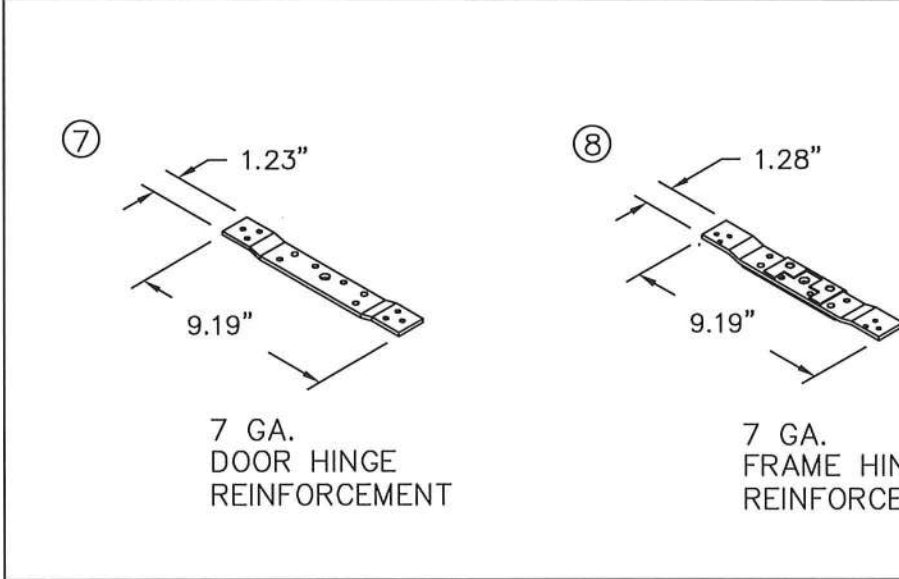
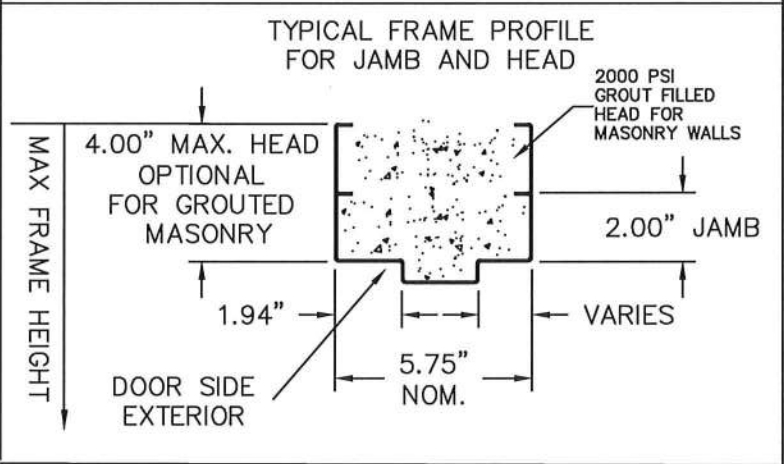
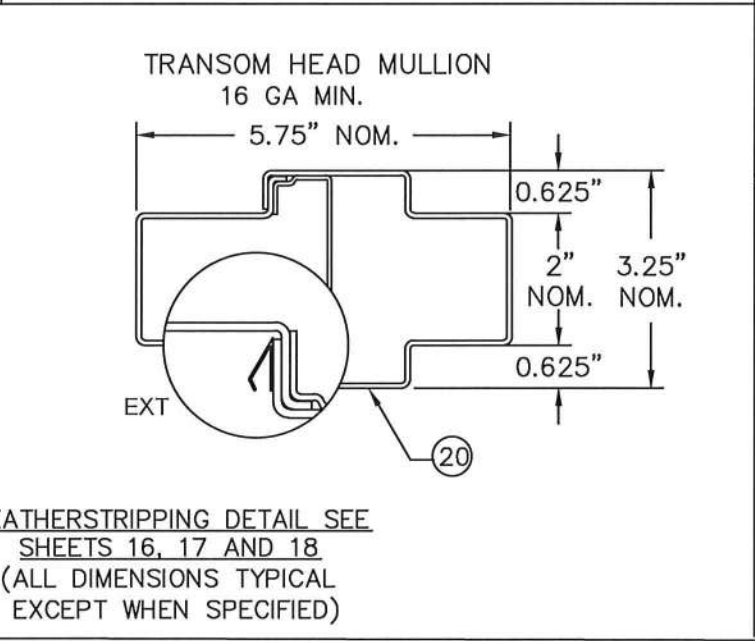
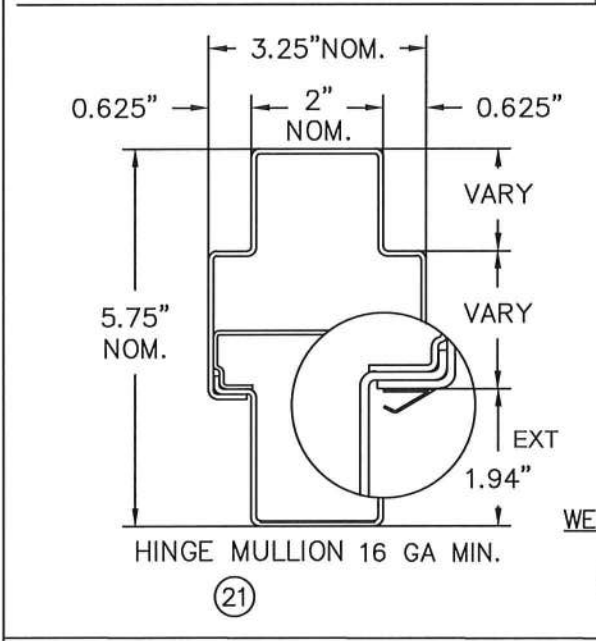
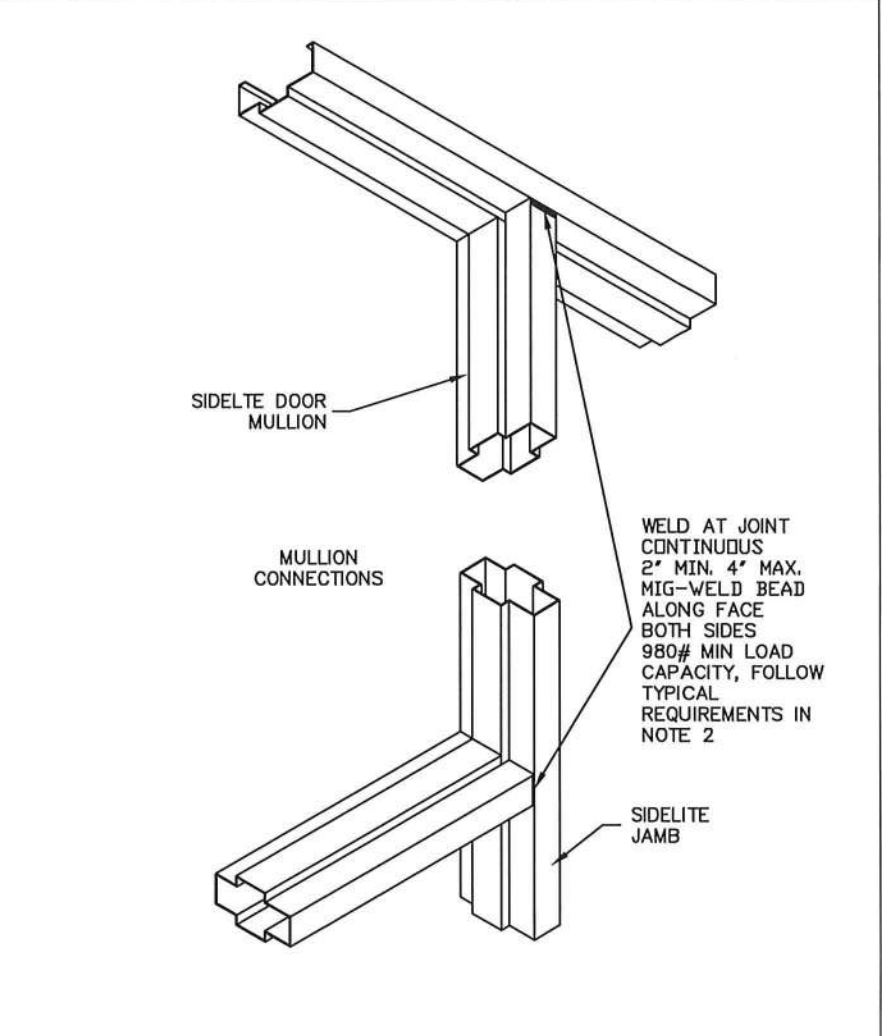
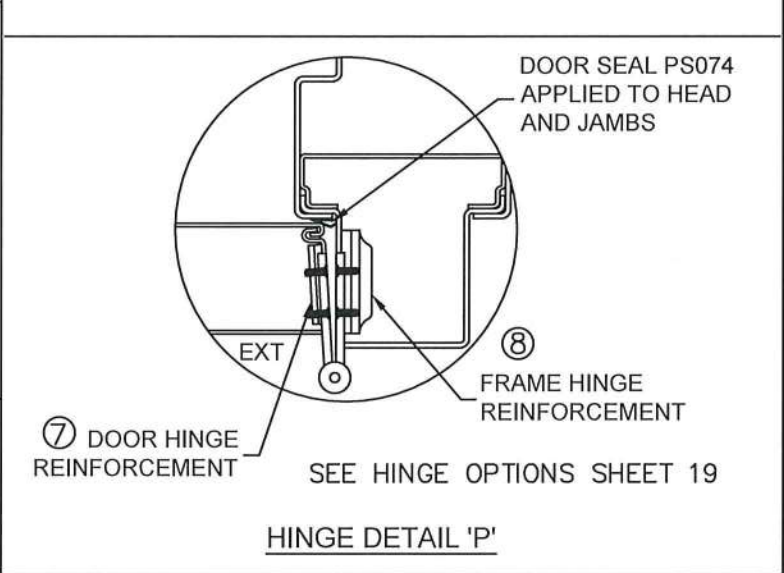
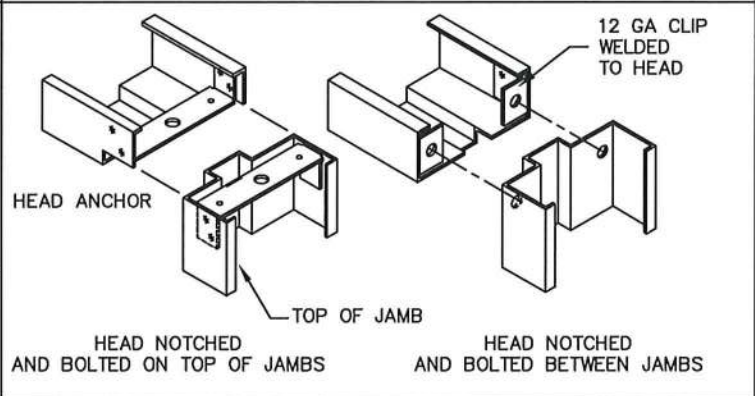
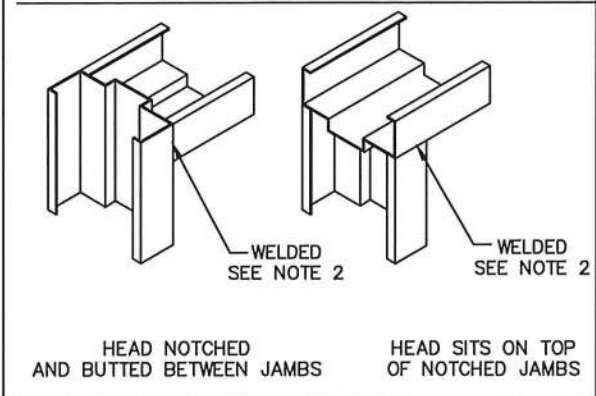

NOTES: 1. GROUTED 4\"/>		WELD CLASSIFICATION - E70XX	
BEND RADIUS 		THIRD ANGLE PROJECTION DRAWN YMF CHECKED APPROVED ENG. APPVL	
DATE 02.25.03		TITLE STEELCRAFT H SERIES SINGLE AND DOUBLE DOORS WITH TRANSOM AND SIDELITE FRAME CORNER DETAILS AND WEATHERSTRIPPING ATTACHMENT FOR FLUSH FRAME AND MU FRAMES	
SIZE FLAT		DWG NO. 975W SHEET 9 OF 19 REV K	
SCALE: NTS		AUTOCAD	

PRODUCT RENEWED
as complying with the Florida
Building Code
NOA-No. 22-0414.18
Expiration Date 05/05/2025
By Ishaq I. Chande
Miami-Dade Product Control

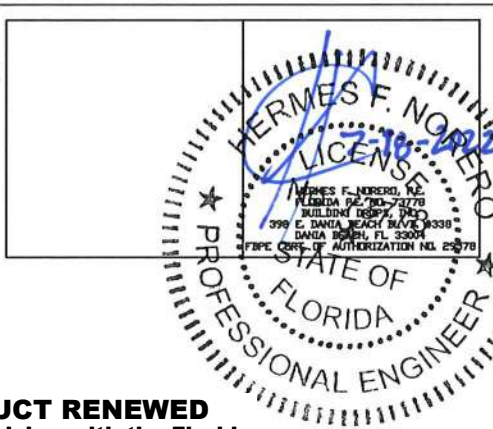

By Ishag I. Chande
Miami-Dade Product Control

R E V I S I O N S				
LTR	DESCRIPTION		DATE	APPROVED
B	APPROVAL DWG	YMF	01/06/05	
D	REVISED DWG	JPD	08/30/13	
E	REVISED DWG	JPD	03/11/15	
F	REVISED DWG	JPD	05/05/15	
G	EDR CHANGE	SIM	10/15/17	
H	REVISED DWG	JPD	07/27/18	
I	ADDRESS UPDATE	SM	02/27/20	
J	2020 FBC UPDATE	NUS	07/03/20	
K	STRIKE UPDATE	LL	04/06/22	

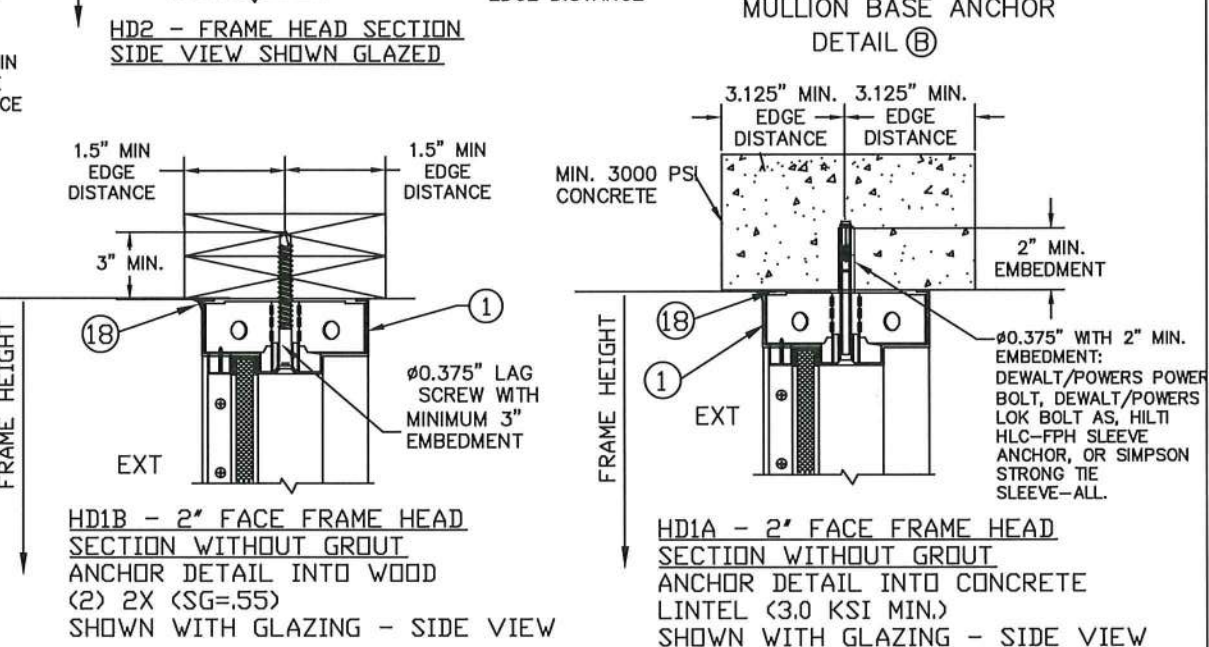
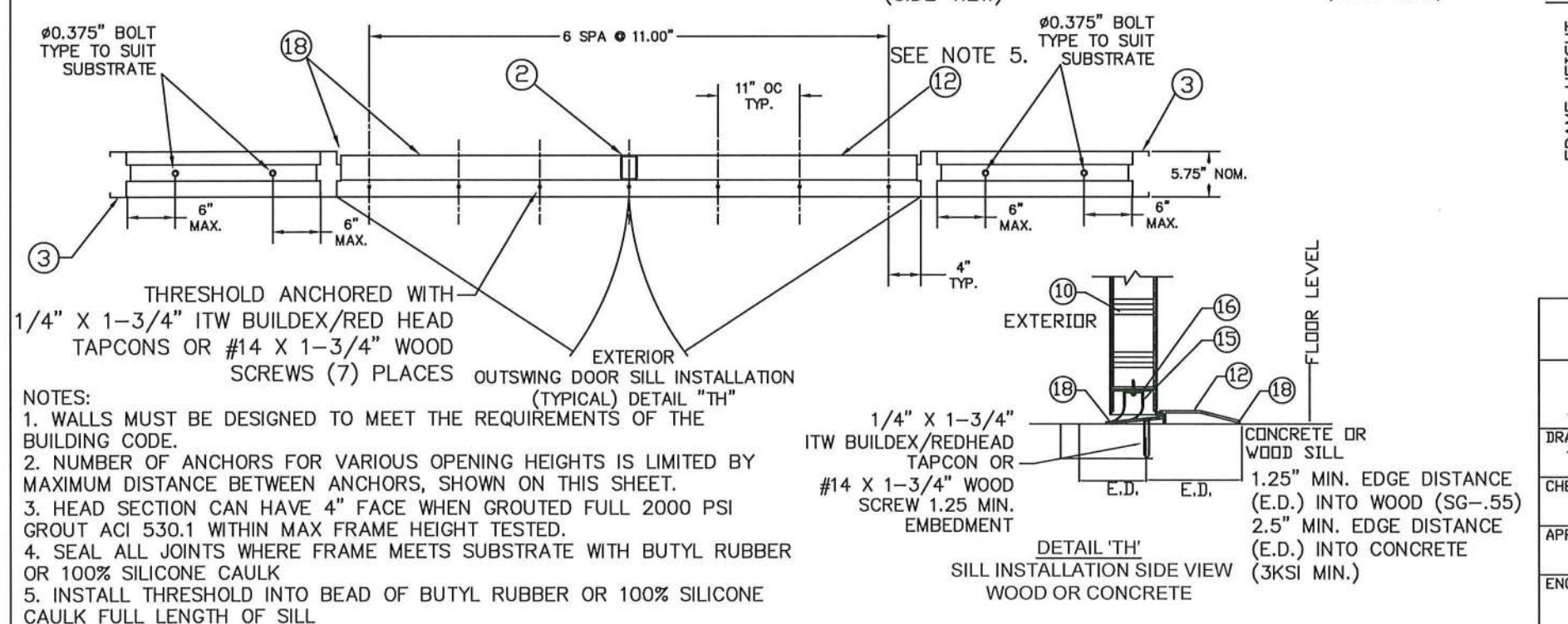
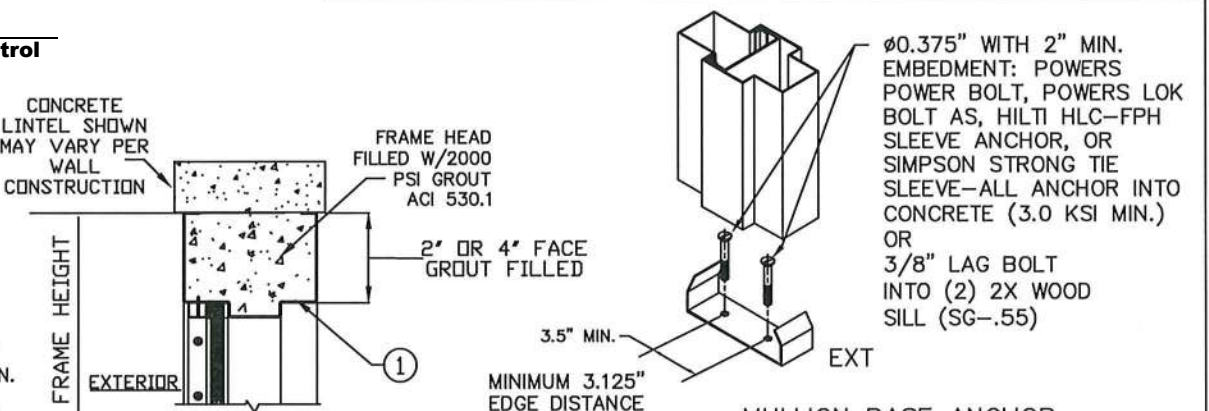
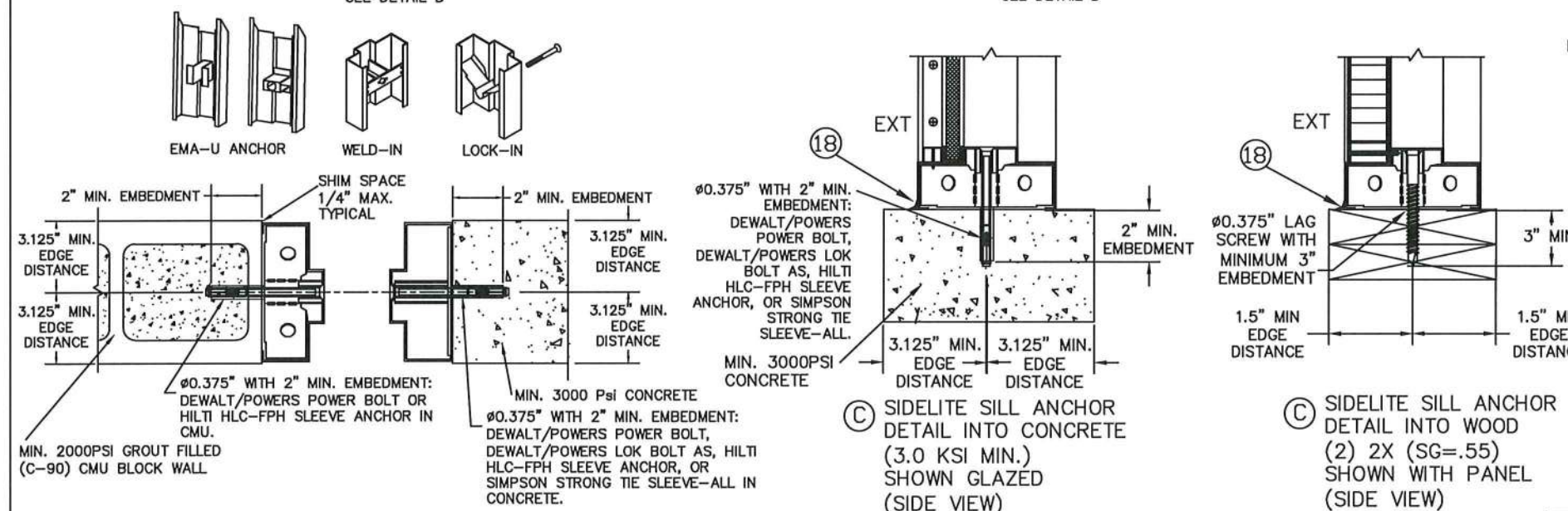

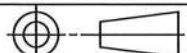
BEND RADIUS				SCHLAGE LOCK COMPANY, LLC		MANUFACTURING LOCATION:		
				11819 N. PENNSYLVANIA STREET		STEELCRAFT		
				CARMEL, IN 46032		9017 BLUE ASH ROAD		
						CINCINNATI, OH 45242		
THIRD ANGLE PROJECTION		TITLE STEELCRAFT SINGLE AND DOUBLE DOORS WITH TRANSOM & SIDELITE FRAME						
DRAWN YMF		DATE 02.25.03		ANCHOR DETAILS / MOUNTING CONDITIONS				
CHECKED								
APPROVED		SIZE FLAT		DWG NO. 975W		SHEET 11 OF 19		REV K
ENG. APPVL		SCALE NTS		AUTOCAD				

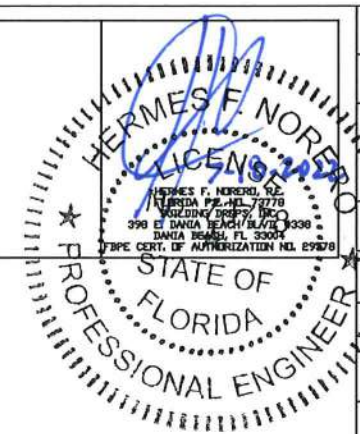
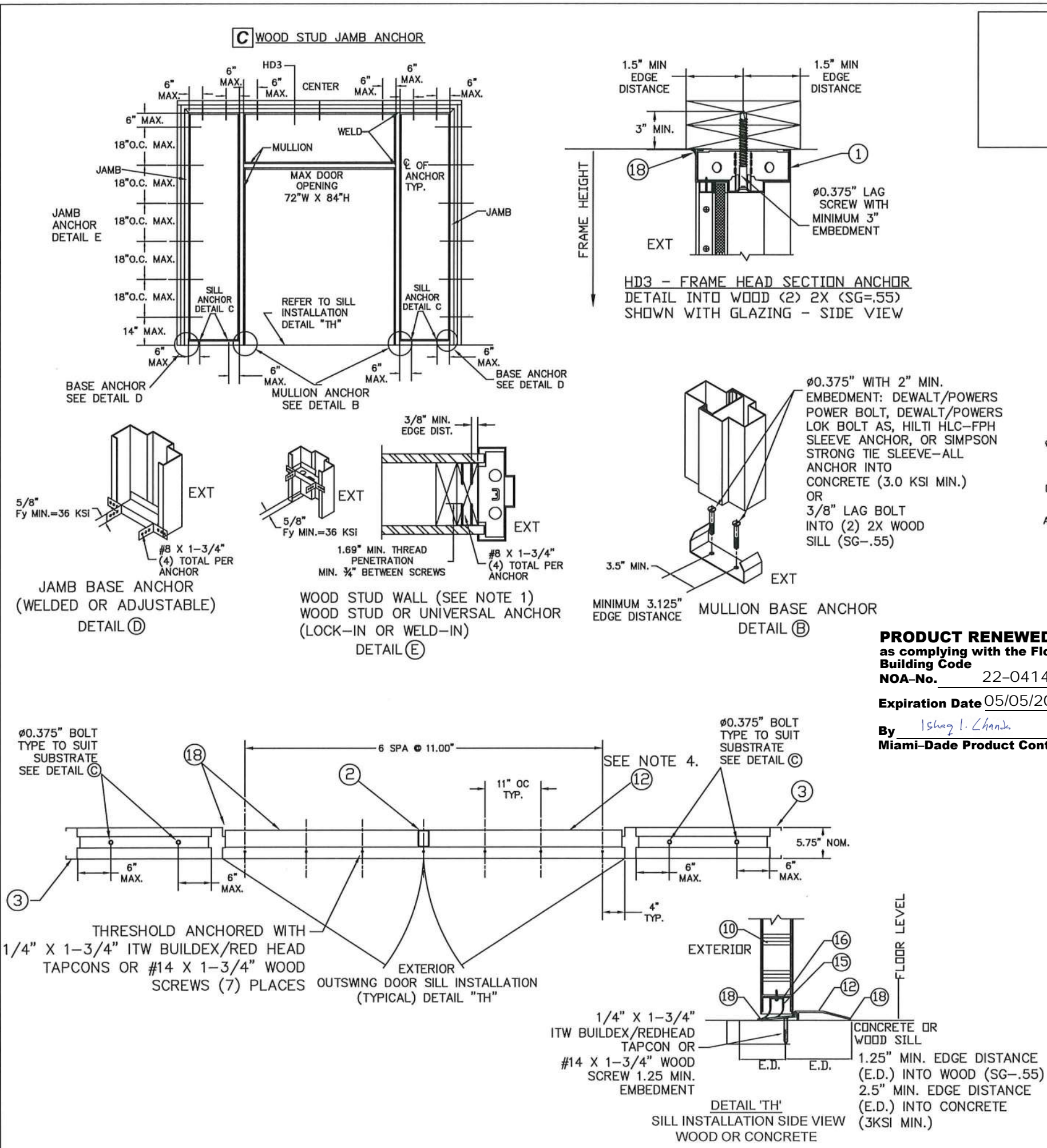

R E V I S I O N S				
LTR	DESCRIPTION		DATE	APPROVED
B	APPROVAL DWG	YMF	01/06/05	
D	REVISED DWG	JPD	08/30/13	
	REVISED DWG	JPD	03/11/15	
	REVISED DWG	JPD	05/05/15	
G	EDR CHANGE	SIM	10/15/17	
H	REVISED DWG	JPD	07/27/18	
I	ADDRESS UPDATE	SM	02/27/20	
J	2020 FBC UPDATE	NUS	07/03/20	
K	STRIKE UPDATE	LL	04/06/22	

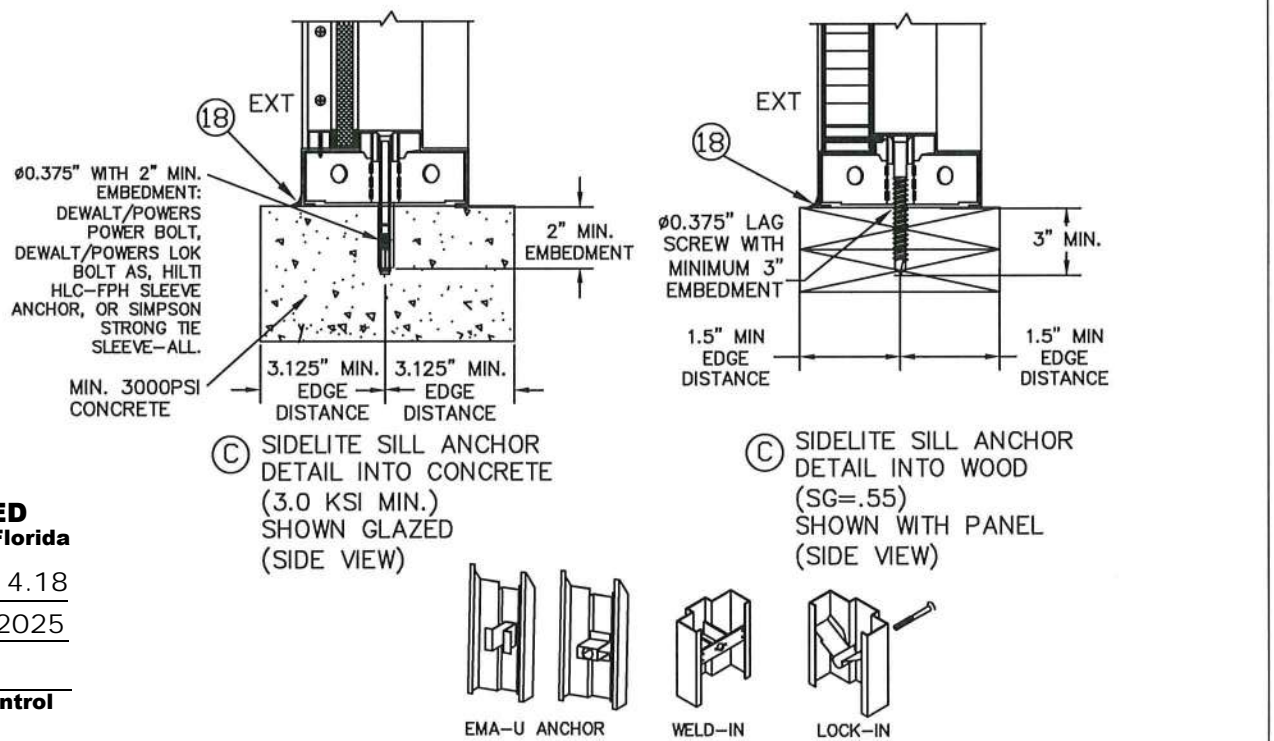

PRODUCT RENEWED
as complying with the Florida Building Code
NOA-No. 22-0414.18
Expiration Date 05/05/2025
By Ishag I. Chank
Miami-Dade Product Control

- NOTES:
- WOOD STUD WALLS MUST BE DESIGNED TO MEET THE REQUIREMENTS OF THE BUILDING CODE AND MUST CARRY 320#/FT LOAD AND TO BE REVIEWED BY BUILDING OFFICIAL.
 - NUMBER OF ANCHORS FOR VARIOUS OPENING HEIGHTS IS LIMITED BY MAXIMUM ON CENTER DISTANCE BETWEEN ANCHORS, SHOWN ON THIS SHEET.
 - SEAL ALL JOINTS WHERE FRAME MEETS SUBSTRATE WITH BUTYL RUBBER OR 100% SILICONE CAULK
 - INSTALL THRESHOLD INTO BEAD OF BUTYL RUBBER OR 100% SILICONE CAULK FULL LENGTH OF SILL

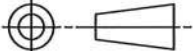
BEND RADIUS		SCHLAGE LOCK COMPANY, LLC 11819 N. PENNSYLVANIA STREET CARMEL, IN 46032		MANUFACTURING LOCATION: STEELCRAFT 9017 BLUE ASH ROAD CINCINNATI, OH 45242		
						
THIRD ANGLE PROJECTION		TITLE STEELCRAFT H SERIES SINGLE AND DOUBLE DOORS WITH TRANSOM & SIDELITE FRAME ANCHOR DETAILS / MOUNTING CONDITIONS				
DRAWN YMF	DATE 02.25.03					
CHECKED						
APPROVED						
ENG. APPVL		SIZE	FLAT	DWG NO. 975W	SHEET 12 OF 19	REV K
		SCALE	NTS	AUTOCAD		

D EXISTING WALL JAMB ANCHOR WITH LAG SCREW INTO WOOD STUD WALL

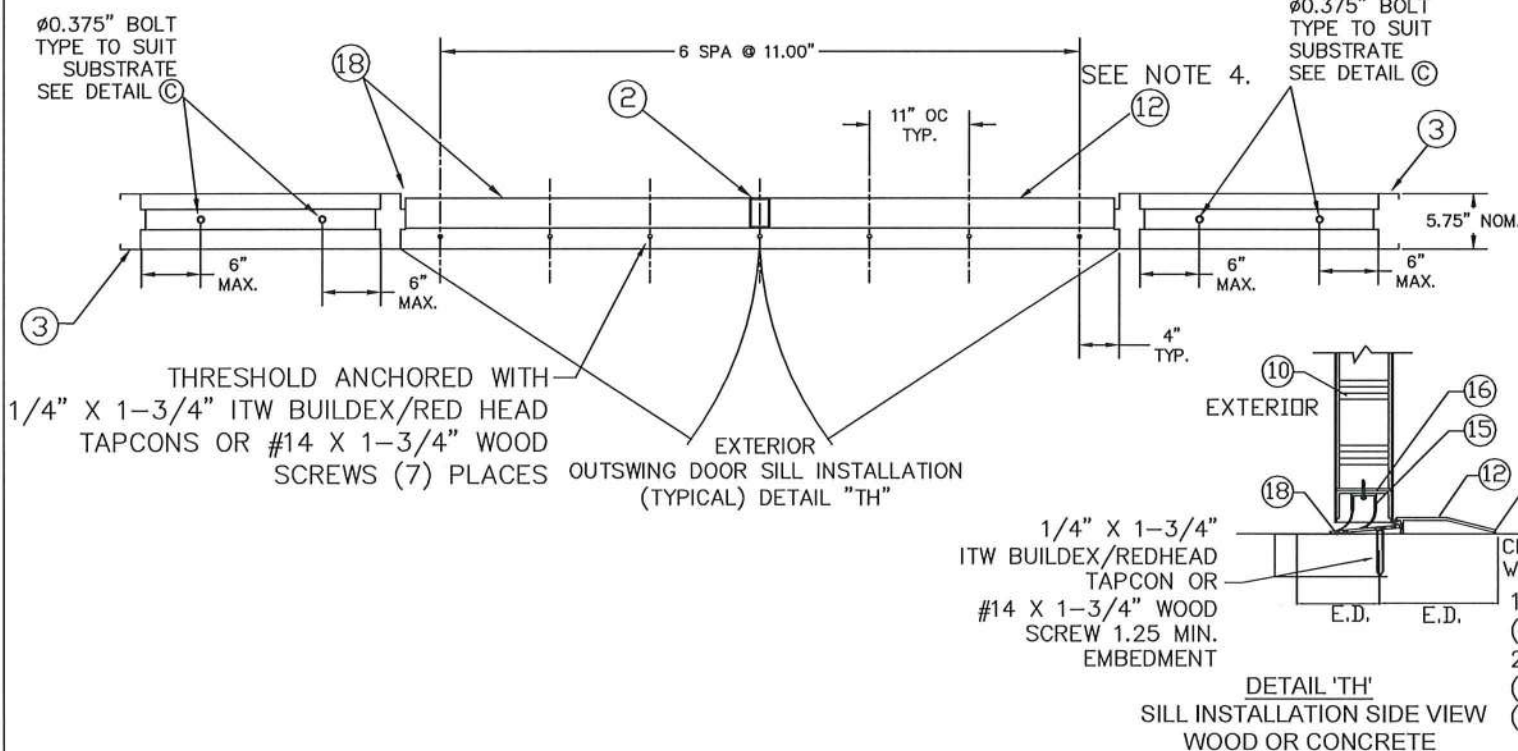
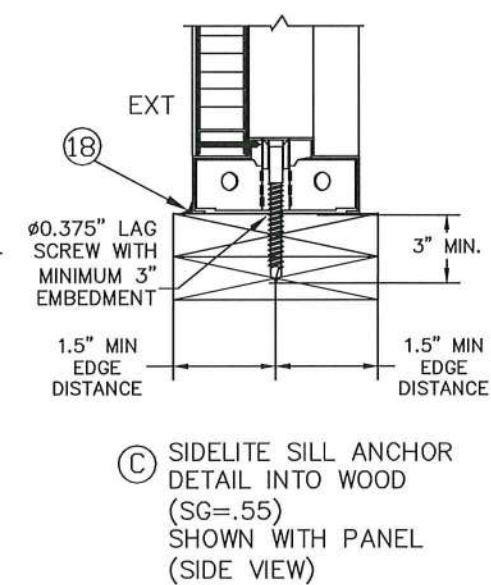
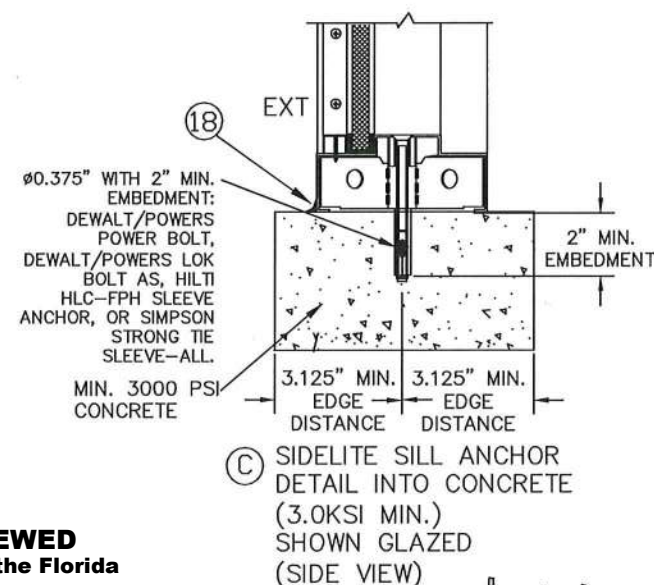
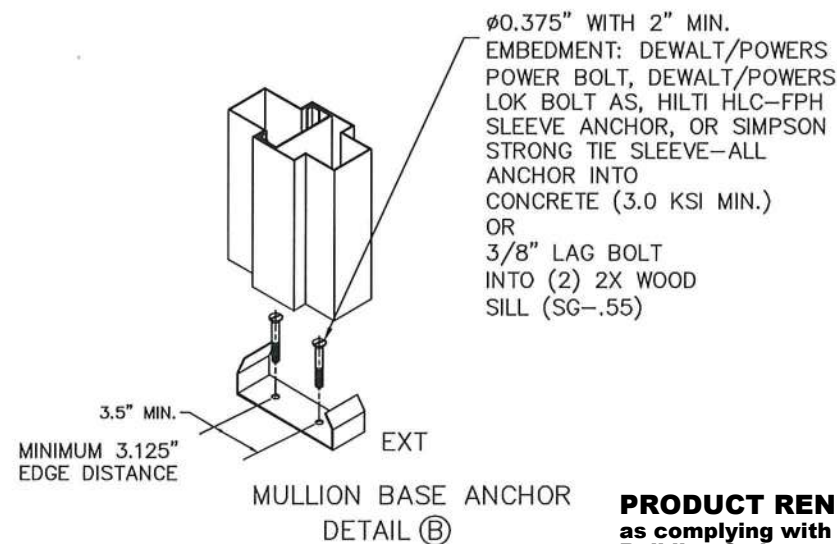
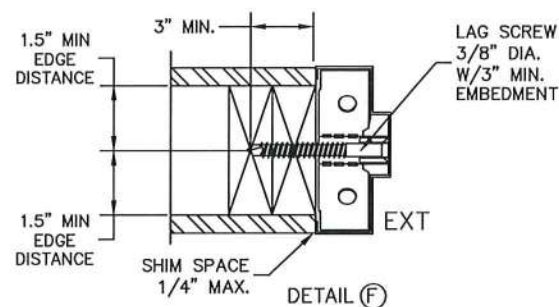
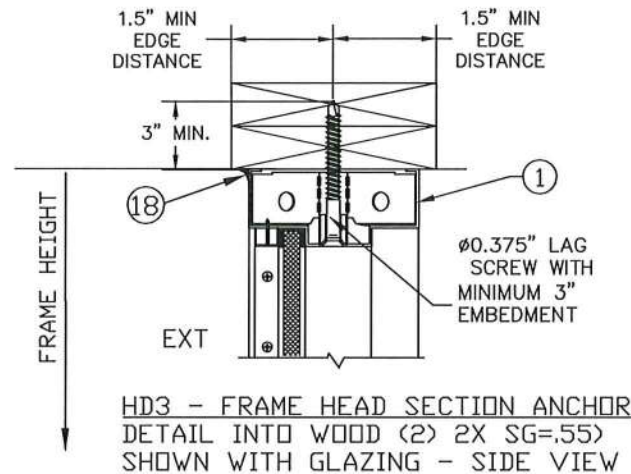
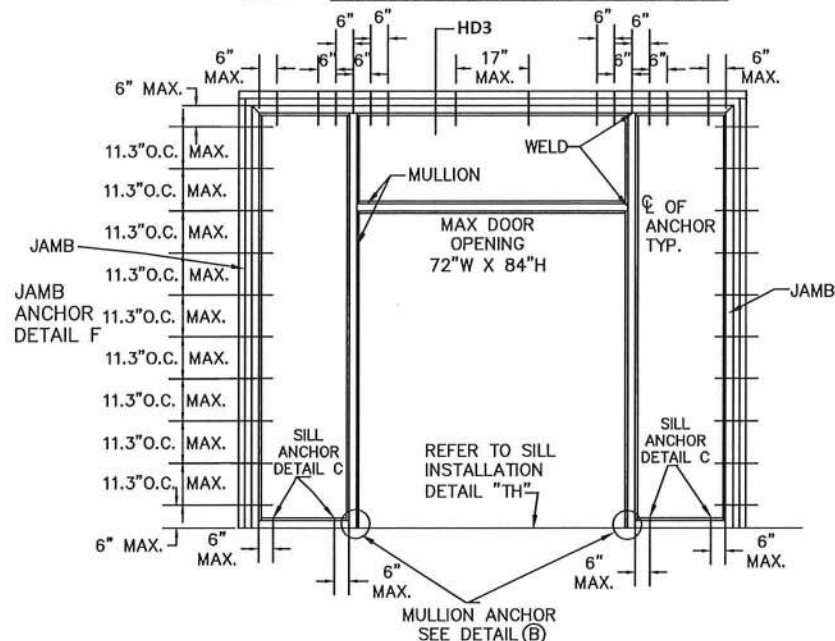

PRODUCT RENEWED
as complying with the Florida
Building Code
NOA-No. 22-0414.18
Expiration Date 05/05/2025
By Ishag I. Chande
Miami-Dade Product Control

- NOTES:
1. WOOD STUD WALLS MUST BE DESIGNED TO MEET THE REQUIREMENTS OF THE BUILDING CODE AND MUST CARRY 320#/FT LOAD AND TO BE REVIEWED BY BUILDING OFFICIAL.
 2. NUMBER OF ANCHORS FOR VARIOUS OPENING HEIGHTS IS LIMITED BY MAXIMUM ON CENTER DISTANCE BETWEEN ANCHORS, SHOWN ON THIS SHEET.
 3. SEAL ALL JOINTS WHERE FRAME MEETS SUBSTRATE WITH BUTYL RUBBER OR 100% SILICONE CAULK
 4. INSTALL THRESHOLD INTO BEAD OF BUTYL RUBBER OR 100% SILICONE CAULK FULL LENGTH OF SILL

BEND RADIUS		SCHLAGE LOCK COMPANY, LLC 11819 N. PENNSYLVANIA STREET CARMEL, IN 46032		MANUFACTURING LOCATION: STEELCRAFT 9017 BLUE ASH ROAD CINCINNATI, OH 45242	
THIRD ANGLE PROJECTION		DRAWN YMF		DATE 02.25.03	
CHECKED		APPROVED		TITLE STEELCRAFT H SERIES SINGLE AND DOUBLE DOORS WITH TRANSOM & SIDELITE FRAME ANCHOR DETAILS / MOUNTING CONDITIONS	
ENG. APPVL		SIZE FLAT		DWG NO. 975W	
SCALE NTS		AUTOCAD		SHEET 13 OF 19	
				REV K	



REVISIONS

LTR	DESCRIPTION	DATE	APPROVED
B	APPROVAL DWG	YMF	01/06/05
D	REVISED DWG	JPD	08/30/13
	REVISED DWG	JPD	03/11/15
	REVISED DWG	JPD	05/05/15
G	EDR CHANGE	SIM	10/15/17
H	REVISED DWG	JPD	07/27/18
I	ADDRESS UPDATE	SM	02/27/20
J	2020 FBC UPDATE	NUS	07/03/20
K	STRIKE UPDATE	LL	04/06/22

REVISIONS

LTR	DESCRIPTION	DATE	APPROVED
B	APPROVAL DWG	YMF	01/06/05
F	REVISED DWG	JPD	05/05/15
G	EDR CHANGE	SIM	10/15/17
H	REVISED DWG	JPD	07/27/18
I	ADDRESS UPDATE	SM	02/27/20
J	2020 FBC UPDATE	NUS	07/03/20
K	STRIKE UPDATE	LL	04/06/22

E STEEL STUD JAMB ANCHOR

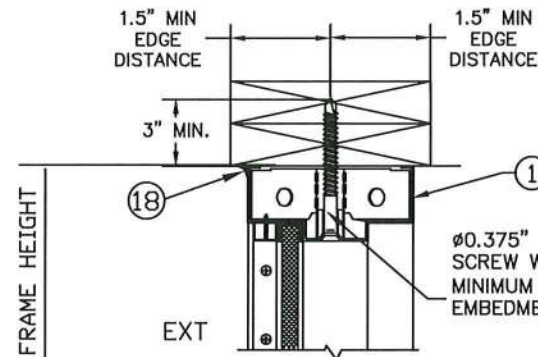
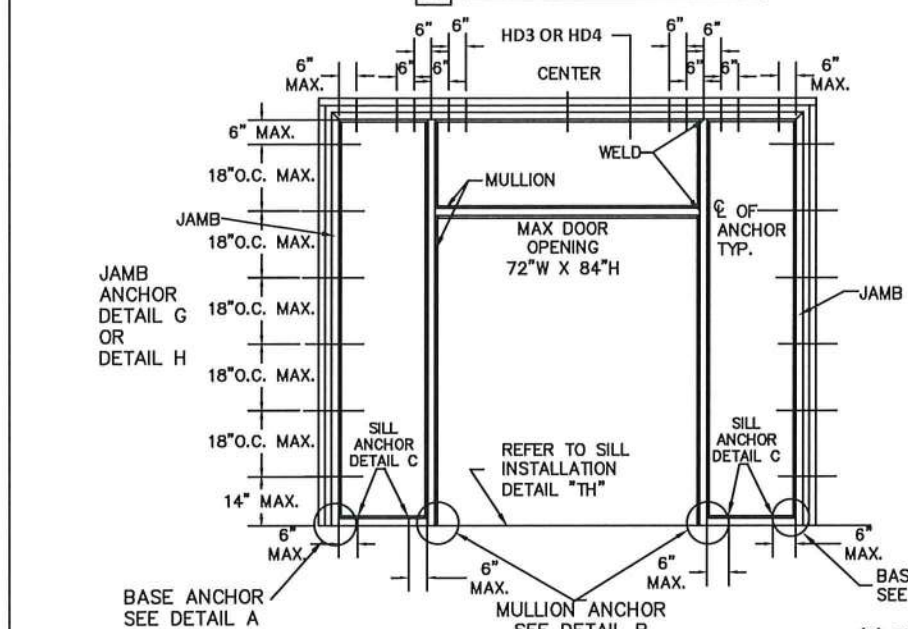

HD3 - FRAME HEAD SECTION ANCHOR
DETAIL INTO WOOD (2) 2X (SG=.55)
SHOWN WITH GLAZING - SIDE VIEW
FOR LAG SCREW TO WOOD ONLY SUBSTRATE AT
HEAD, FOLLOW ANCHOR PATTERN AND QUANTITY
IN DETAIL D, SHEET 13

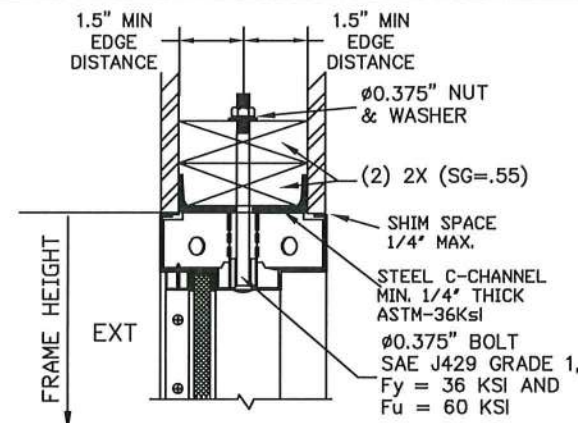

HD4 - FRAME HEAD SECTION ANCHOR
DETAIL STEEL C-CHANNEL
MIN. 1/4" ASTM-36KSI
SHOWN WITH GLAZING - SIDE VIEW

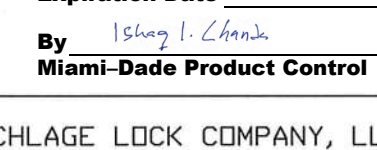
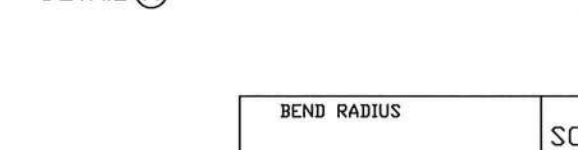
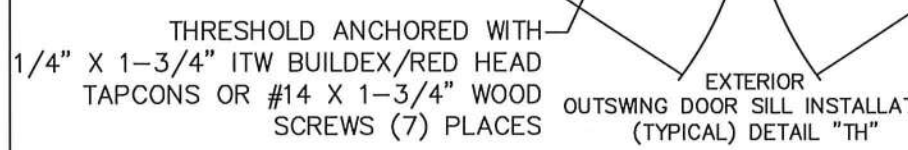
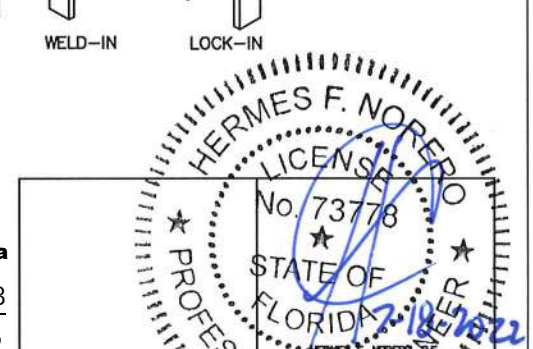
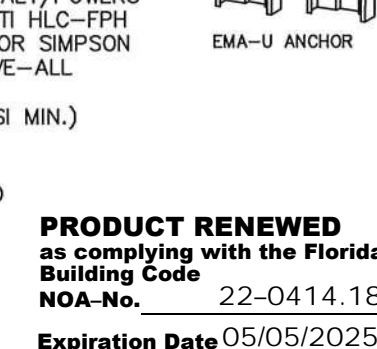
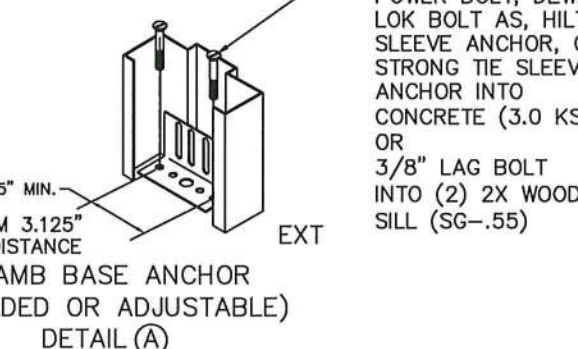
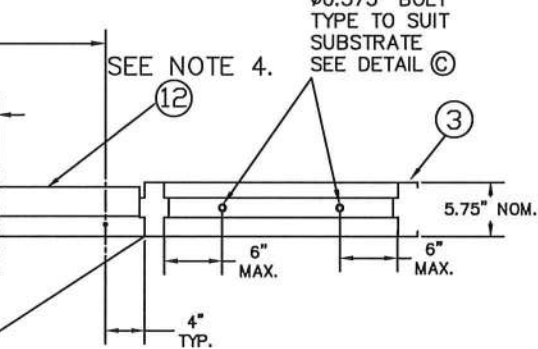
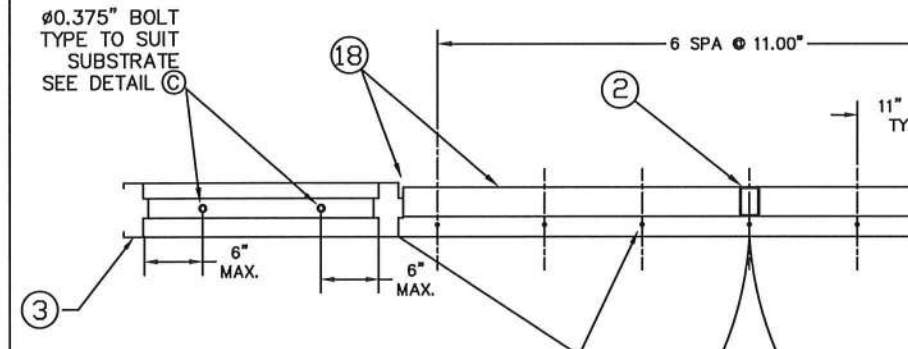
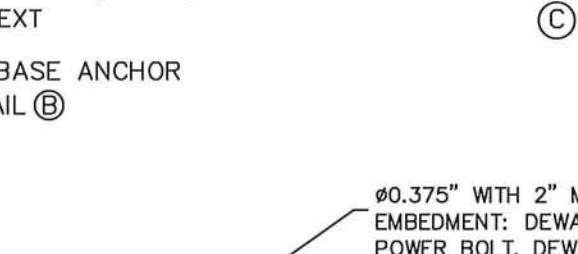
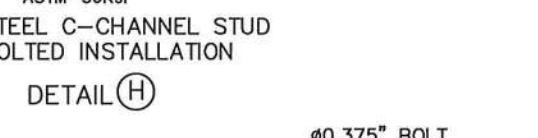
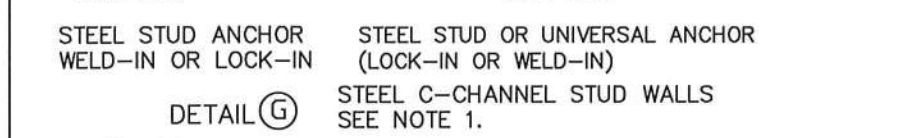
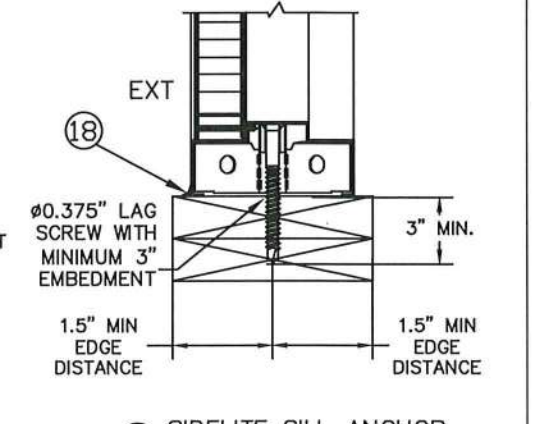
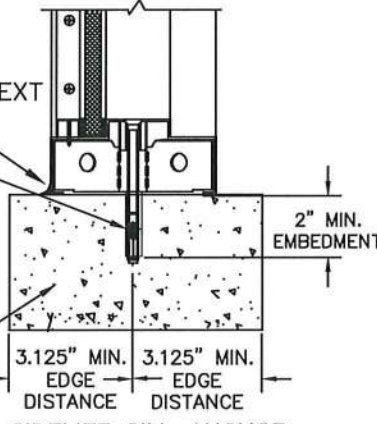
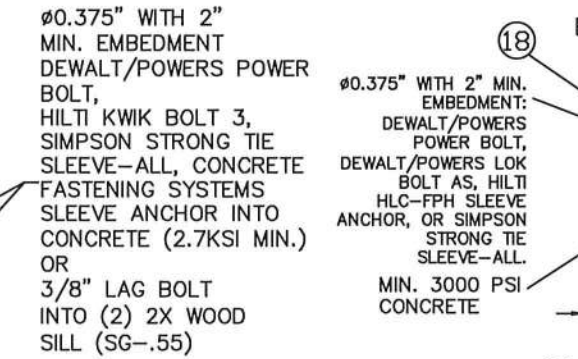
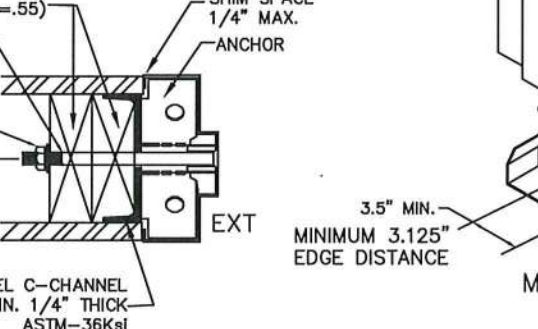
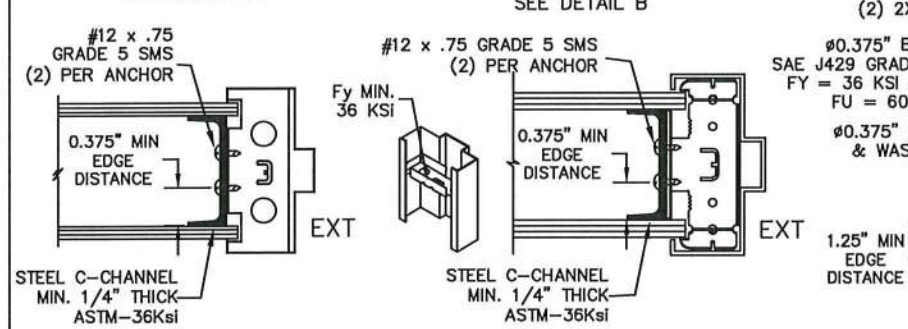

NOTES:
1. STEEL STUD WALLS MUST BE DESIGNED TO MEET THE REQUIREMENTS OF THE BUILDING CODE AND MUST CARRY 320#/FT LOAD AND TO BE REVIEWED BY BUILDING OFFICIAL.
2. NUMBER OF ANCHORS FOR VARIOUS OPENING HEIGHTS IS LIMITED BY MAXIMUM ON CENTER DISTANCE BETWEEN ANCHORS, SHOWN ON THIS SHEET.
3. SEAL ALL JOINTS WHERE FRAME MEETS SUBSTRATE WITH BUTYL RUBBER OR 100% SILICONE CAULK
4. INSTALL THRESHOLD INTO BEAD OF BUTYL RUBBER OR 100% SILICONE CAULK FULL LENGTH OF SILL

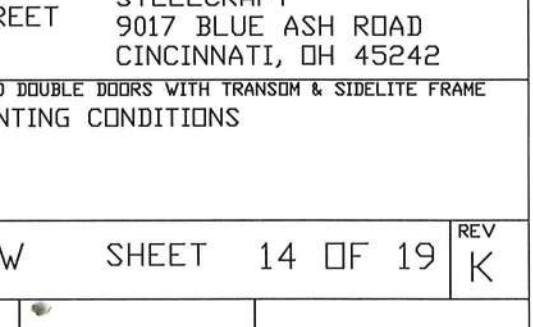
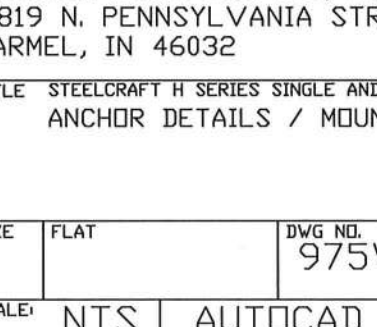
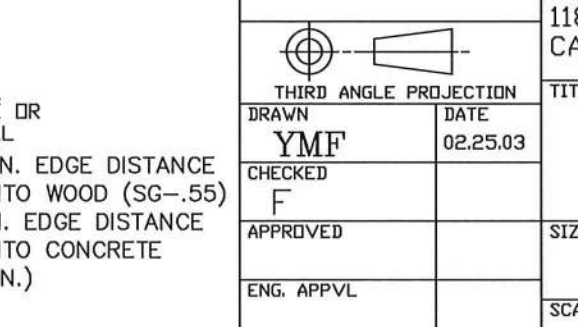
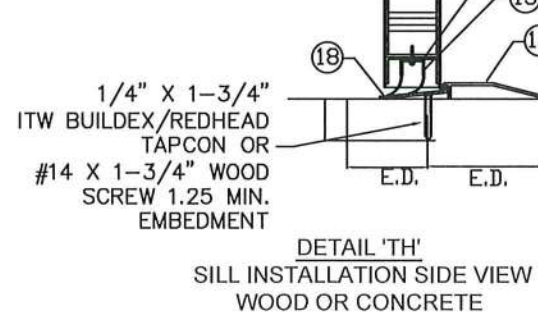

PRODUCT RENEWED
as complying with the Florida
Building Code
NOA-No. 22-0414.18
Expiration Date 05/05/2025
By *Ishag I. Chank*
Miami-Dade Product Control

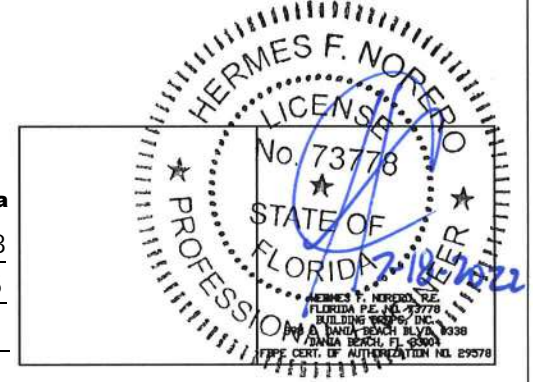

BEND RADIUS	SCHLAGE LOCK COMPANY, LLC 11819 N. PENNSYLVANIA STREET CARMEL, IN 46032		MANUFACTURING LOCATION: STEELCRAFT 9017 BLUE ASH ROAD CINCINNATI, OH 45242	
THIRD ANGLE PROJECTION	DRAWN YMF		DATE 02.25.03	
CHECKED F	APPROVED		TITLE STEELCRAFT H SERIES SINGLE AND DOUBLE DOORS WITH TRANSM & SIDELITE FRAME ANCHOR DETAILS / MOUNTING CONDITIONS	
ENG. APPVL	SIZE FLAT	DWG NO. 975W	SHEET 14 OF 19	REV K
SCALE NTS		AUTOCAD		

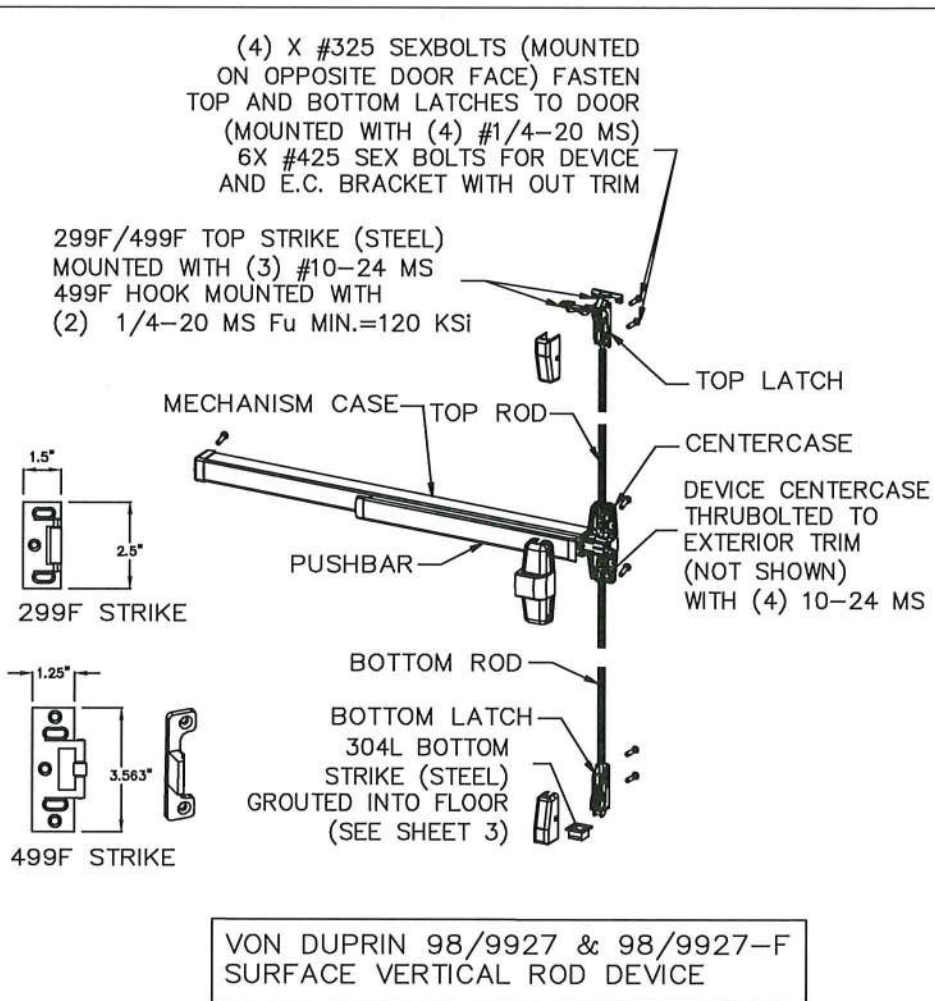
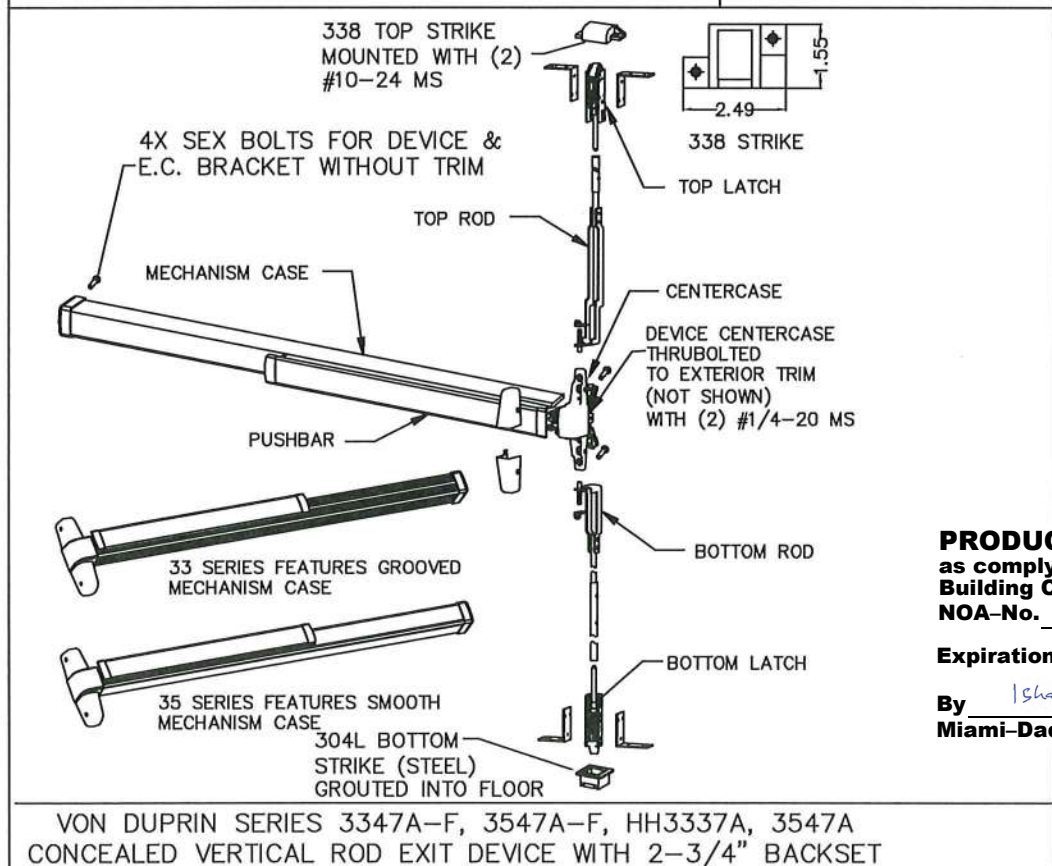
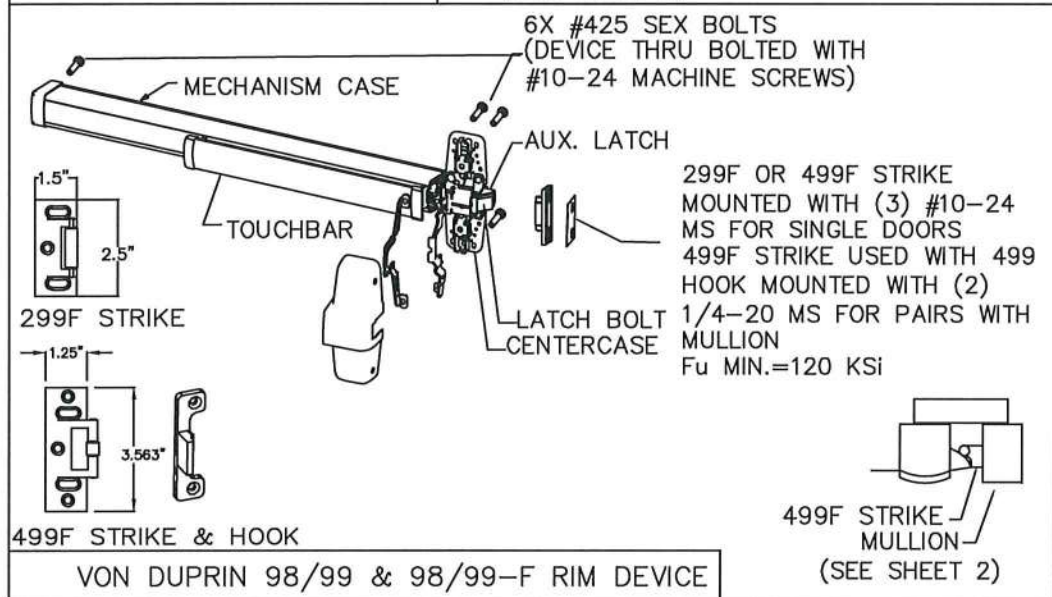
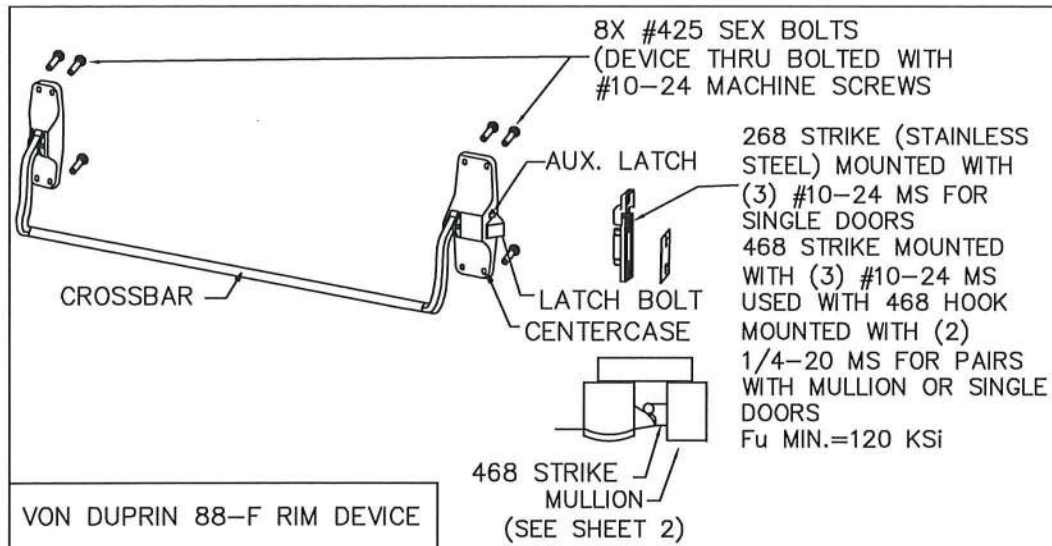

NOTES:
 1. FIRE RATING IS NOT PART OF THIS APPROVAL AND SHOULD BE REVIEWED AND APPROVED BY THE BUILDING OFFICIAL HAVING JURISDICTION.
 2. NO PANIC EXIT HARDWARE HAS BEEN TESTED WITH THE LATCH "DOGGED" IN THE RETRACTED POSITION.
 3. APPLICABLE EGRESS REQUIREMENTS OF PANIC EXIT DEVICES TO BE REVIEWED BY THE BUILDING OFFICIAL.

PRODUCT RENEWED
 as complying with the Florida Building Code
 NOA-No. 22-0414.18
 Expiration Date 05/05/2025
 By *Ishaq I. Chande*
 Miami-Dade Product Control



REVISIONS				
LTR	DESCRIPTION		DATE	APPROVED
D	APPROVAL DWG	JPD	08/30/13	
E	REVISED	JPD	03/11/15	
G	EOR CHANGE	SIM	10/15/17	
H	REVISED DWG	JPD	07/27/18	
I	ADDRESS UPDATE	SM	02/27/20	
J	2020 FBC UPDATE	NUS	07/03/20	
K	ANCHOR UPDATE	LL	04/06/22	

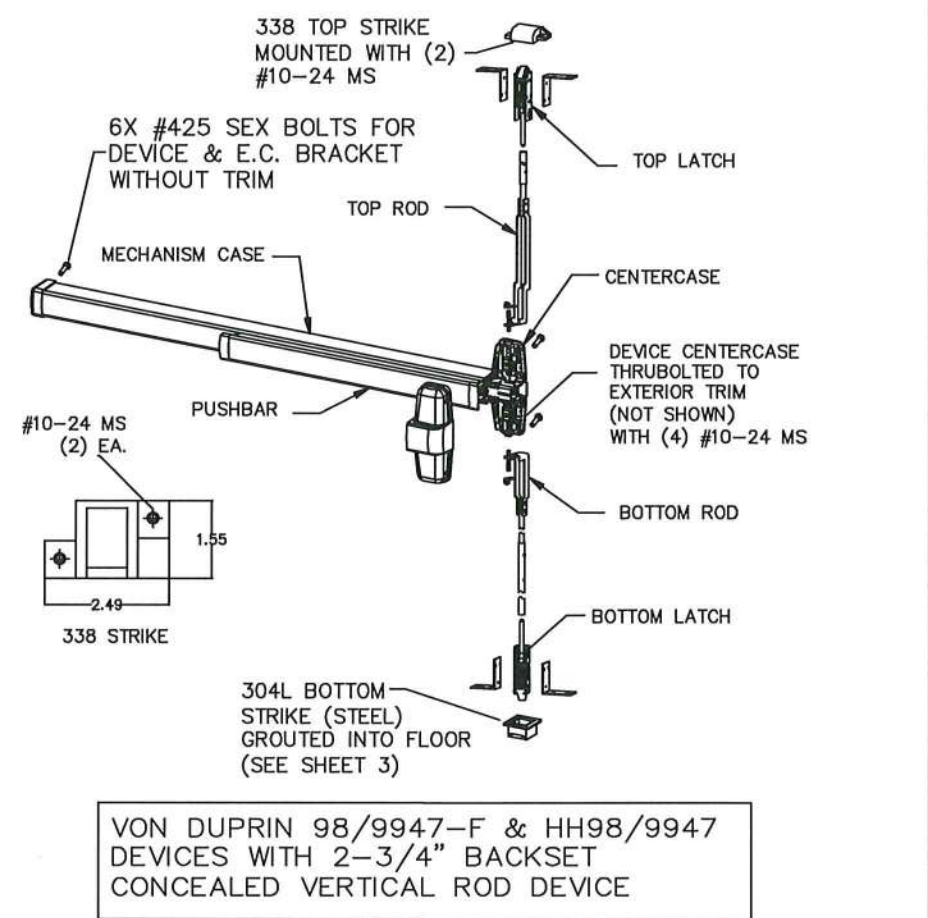

NOTES:
 1. ELECTRIFIED AND FIRE RATED OPTIONS OF APPROVED HARDWARE ARE ACCEPTABLE. INSTALLATION AND APPLICATION IS UNDER SEPARATE APPROVAL AND IS REVIEWED BY THE CORRESPONDING AUTHORITY.
 2. EXIT HARDWARE OPTIONS:
 FOR 98/99 SERIES - FUNCTIONS E, RX, LX, SS, EL, QEL, CX, F; TRIM: ALL APPLICABLE TRIMS AVAILABLE.
 FOR 88-F SERIES - FUNCTION E; TRIM: ALL APPLICABLE TRIMS AVAILABLE. PN MODEL OFFERED.
 FOR 33/35-F SERIES - FUNCTIONS RX, LX, EL, SS; TRIM: ALL APPLICABLE TRIMS AVAILABLE.

BEND RADIUS		SCHLAGE LOCK COMPANY, LLC 11819 N. PENNSYLVANIA STREET CARMEL, IN 46032		MANUFACTURING LOCATION: STEELCRAFT 9017 BLUE ASH ROAD CINCINNATI, OH 45242		
						
THIRD ANGLE PROJECTION		TITLE STEELCRAFT H SERIES SINGLE AND DOUBLE DOORS WITH SIDELITE AND TRANSOM FRAMES EXIT DEVICE OPTIONS				
DRAWN JPD	DATE 12/06/12					
CHECKED						
APPROVED						
ENG. APPVL						
		SIZE	FLAT	DWG NO. 975W	SHEET 15 OF 19	REV K
		SCALE:	NTS	AUTOCAD		

TABLE 4.1 NON WATER RATED PERIMETER SEAL HARDWARE - ZERO INT'L THRESHOLDS

ITEM NUMBER	MODEL No./ DESCRIPTION	MFG.
12	12A 566 THRESHOLD	ZERO INT'L
	12C 65 THRESHOLD	ZERO INT'L
14	14A PS074 DOOR SEAL	STEELCRAFT
	14B 188S DOOR SEAL	ZERO INT'L
	14C 117S DOOR SEAL	ZERO INT'L
	14D 8144S DOOR SEAL	ZERO INT'L
	14E 8150S DOOR SEAL	ZERO INT'L
15	FAS-SEAL SWEEP	STEELCRAFT
16	END CHANNEL	STEELCRAFT

ZERO INT'L 566 AND 65 THRESHOLD GASKETING SYSTEM REQUIREMENTS WHEN WATER INFILTRATION IS NOT REQUIRED

MAXIMUM DESIGN PRESSURE RATING 60 PSF FOR MAXIMUM DOOR SIZE OF 3'-0" X 7'-0"

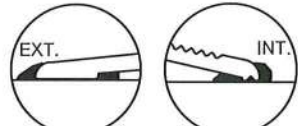
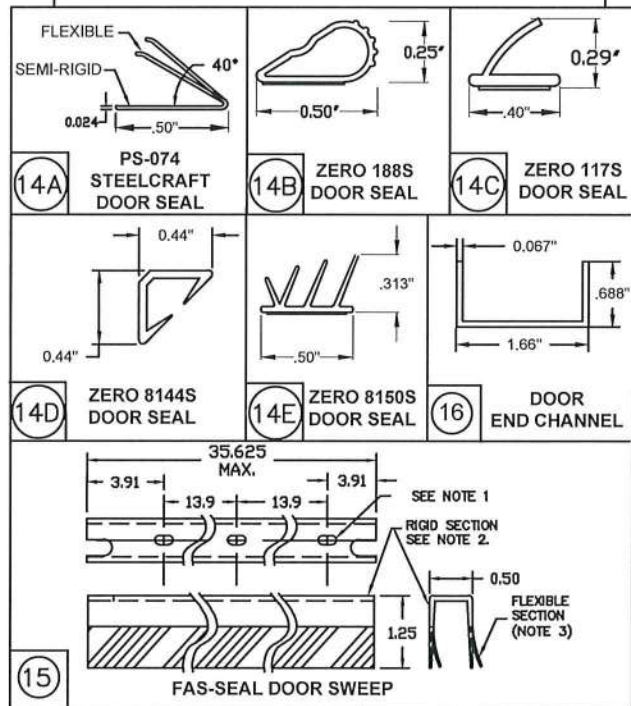
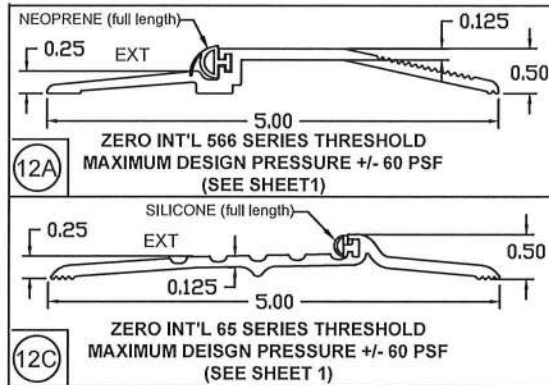

TYPICAL THRESHOLD SET INTO BEAD OF CAULK SEE NOTE 6

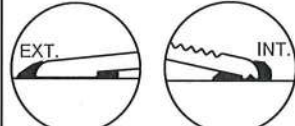

TYPICAL THRESHOLD SET INTO BEAD OF CAULK SEE NOTE 6

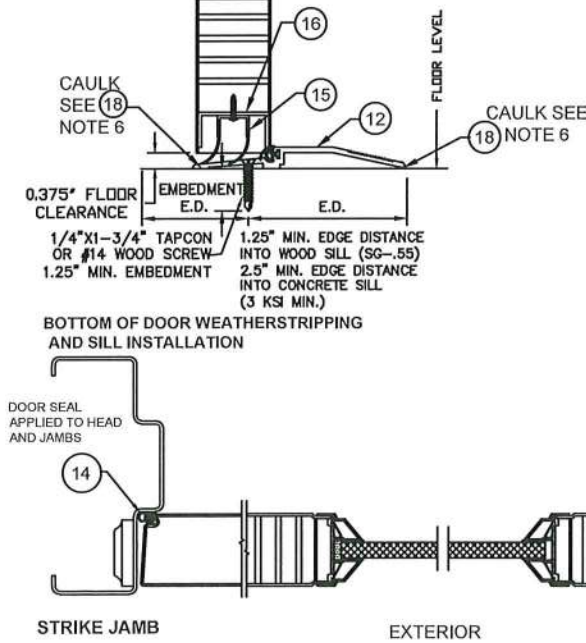

STRIKE JAMB EXTERIOR HINGE JAMB

TABLE 4.2 NON WATER RATED PERIMETER SEAL HARDWARE - NGP THRESHOLD 950

ITEM NUMBER	MODEL No./ DESCRIPTION	MFG.
12B	950 THRESHOLD	NGP
14A	PS074 DOOR SEAL	STEELCRAFT
15	FAS-SEAL SWEEP	STEELCRAFT
16	END CHANNEL	STEELCRAFT

NGP 950 THRESHOLD GASKETING SYSTEM REQUIREMENTS WHEN WATER INFILTRATION IS NOT REQUIRED -

MAXIMUM DESIGN PRESSURE RATING 60 PSF FOR MAXIMUM DOOR SIZE OF 3'-0" X 7'-0"

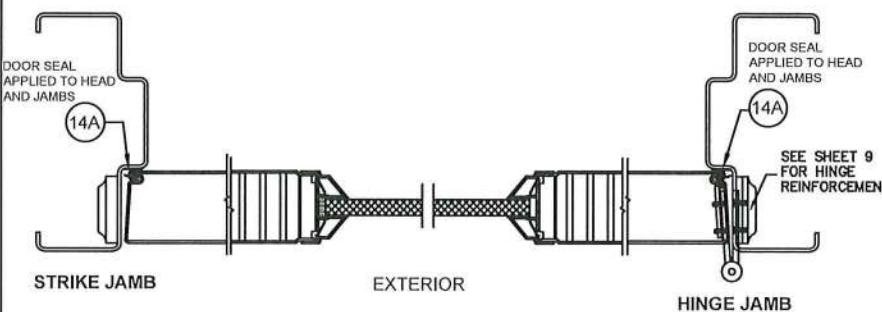
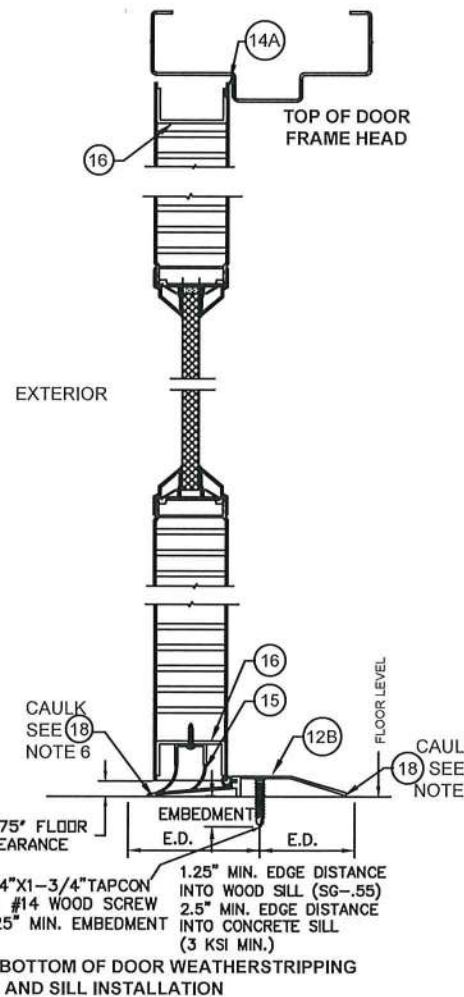
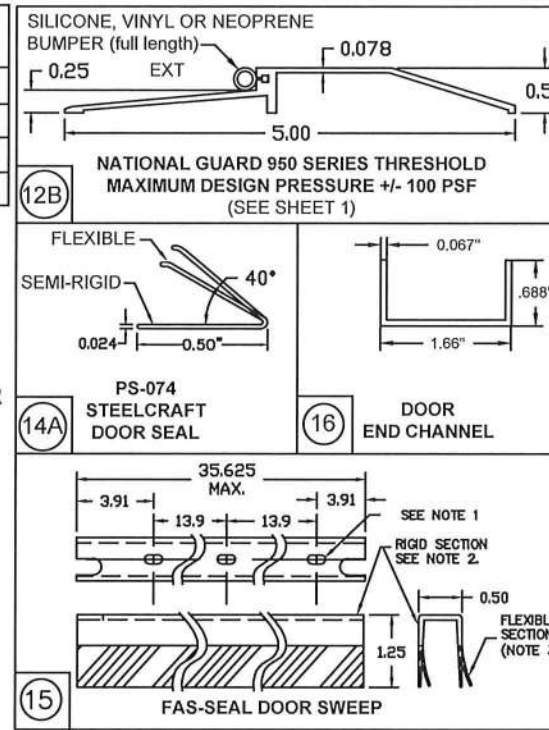

SINGLE DOORS: NON WATER RATED THRESHOLD OPTIONS

PRODUCT RENEWED
as complying with the Florida Building Code
NOA-No. 22-0414.18

Expiration Date 05/05/2025

By *Ishag I. Chandra*
Miami-Dade Product Control

NOTES:

1. SLOT LOCATIONS ITEM #15 MAY VARY WITH DIFFERENT DOOR WIDTH.
2. DOOR SWEEP (15) RIGID SECTION IS MADE OF PRO-FAX #PD-199 POLYPROPYLENE HOMOPOLYMER.
3. DOOR SWEEP (15) FLEXIBLE SECTION IS MADE OF SANTOPRENE #101-73
4. FAS-SEAL DOOR SWEEP (15), DOOR SEAL (14A, 14B, 14C, 14D, 14E) AND THRESHOLD (12A, 12B, 12C) AS APPLICABLE, ARE REQUIRED FOR ALL INSTALLATIONS.
5. SEAL ALL JOINTS WHERE FRAME MEETS WALL WITH BUTYL RUBBER OR 100% SILICONE CAULK
6. INSTALL THRESHOLD INTO BEAD OF BUTYL RUBBER OR 100% SILICONE CAULK FULL LENGTH OF SILL

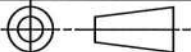
BEND RADIUS				SCHLAGE LOCK COMPANY, LLC 11819 N. PENNSYLVANIA STREET CARMEL, IN 46032		MANUFACTURING LOCATION: STEELCRAFT 9017 BLUE ASH ROAD CINCINNATI, OH 45242	
THIRD ANGLE PROJECTION				TITLE: STEELCRAFT H SERIES SINGLE AND DOUBLE DOORS WITH TRANSOM & SIDELITE FRAME			
DRAWN YMF	DATE 05/20/07	SINGLE GLAZED DOOR PERIMETER SEAL HARDWARE APPROVED WHERE WATER INFILTRATION IS <u>NOT</u> REQUIRED					
CHECKED							
APPROVED		SIZE	FLAT	DWG NO. 975W		REV K	
ENG. APPVL JPD	10/11/07	SCALE	NTS	AUTOCAD		SHEET	16 of 19

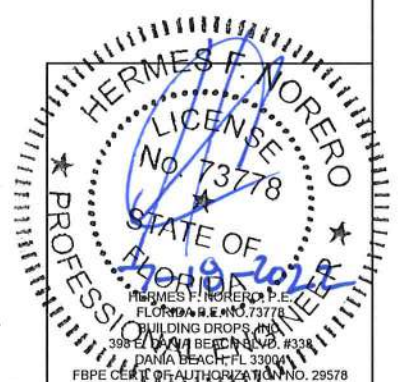
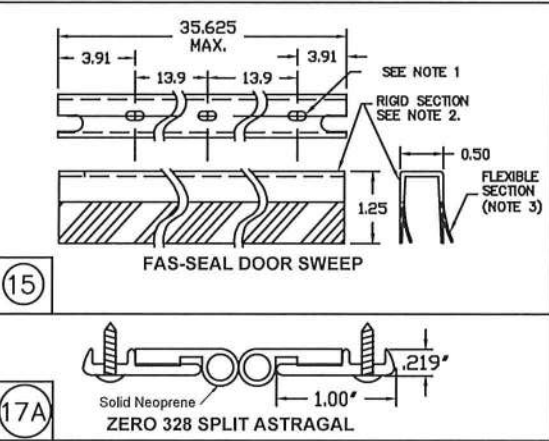
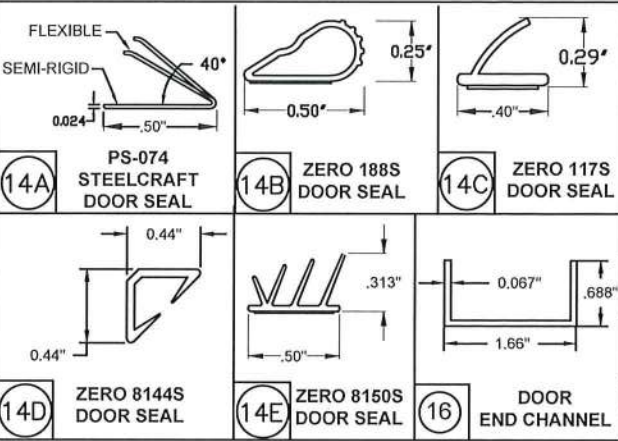
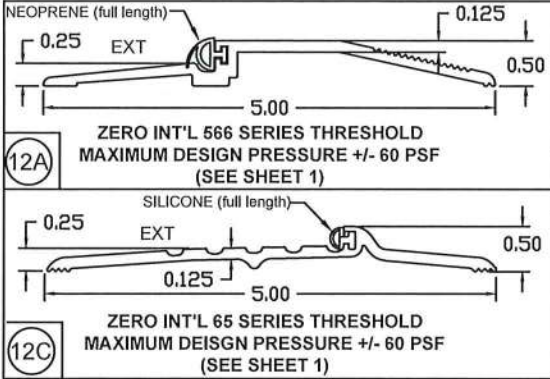

TABLE 4.1 NON WATER RATED PERIMETER SEAL HARDWARE - ZERO INT'L THRESHOLDS

ITEM NUMBER	MODEL No./ DESCRIPTION	MFG.
12	12A 566 THRESHOLD	ZERO INT'L
	12C 65 THRESHOLD	ZERO INT'L
14	14A PS074 DOOR SEAL	STEELCRAFT
	14B 188S DOOR SEAL	ZERO INT'L
	14C 117S DOOR SEAL	ZERO INT'L
	14D 8144S DOOR SEAL	ZERO INT'L
	14E 8150S DOOR SEAL	ZERO INT'L
15	FAS-SEAL SWEEP	STEELCRAFT
16	END CHANNEL	STEELCRAFT
17A	328 SPLIT ASTRAGAL	ZERO INT'L

ZERO INT'L 566 AND 65 THRESHOLD GASKETING SYSTEM REQUIREMENTS WHEN WATER INFILTRATION IS NOT REQUIRED
MAXIMUM DESIGN PRESSURE RATING 60PSF -
MAXIMUM DOOR SIZE 3'-0" X 7'-0"
(6'-0" X 7'-0" PAIR)



REVISIONS				
LTR	DESCRIPTION	DATE	APPROVED	
A	APPROVAL DWG	JPD	03/11/15	
B	E.O.R CHANGE	LMS	08/21/16	
H	REVISED DWG	JPD	07/27/18	
I	ADDRESS UPDATE	SM	02/27/20	
J	2020 FBC UPDATE	NUS	07/03/20	
K	STRIKE UPDATE	LL	04/06/22	

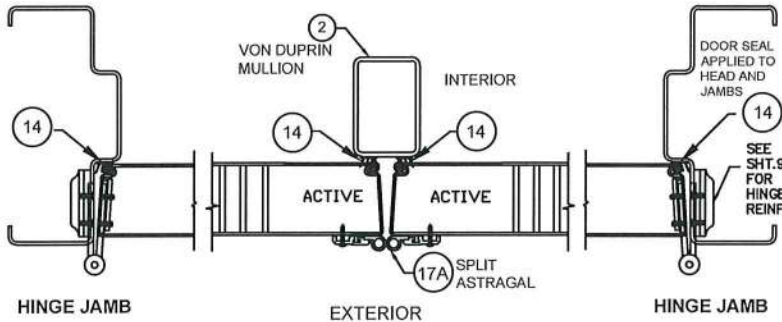

FOR CONFIGURATIONS: RIM EXIT DEVICE WITH HARDWARE MULLION

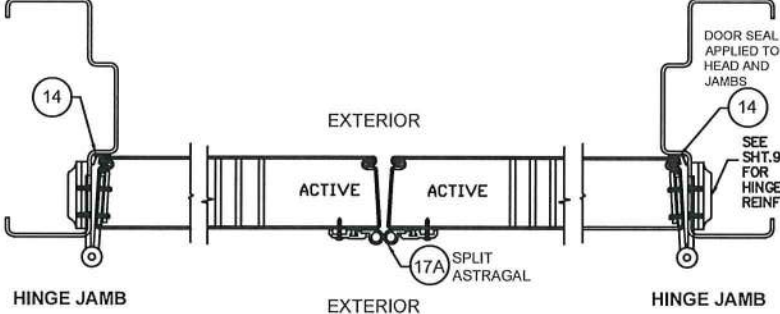

FOR CONFIGURATIONS: SURFACE OR CONCEALED VERTICAL ROD EXIT DEVICES

ALL CONFIGURATIONS

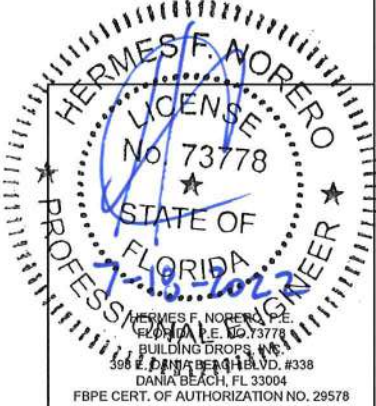
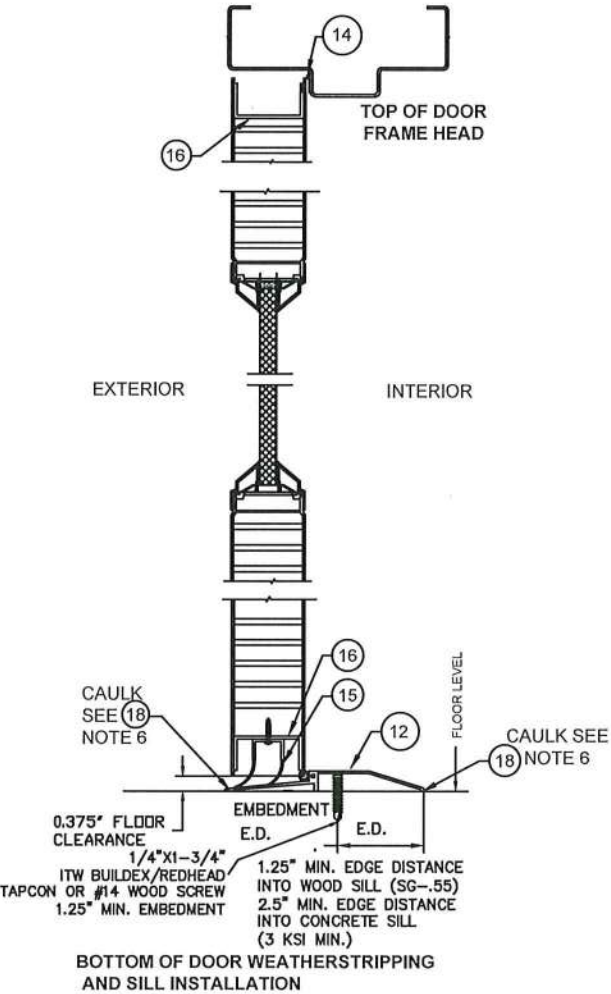

NOTES:
1. SLOT LOCATIONS ITEM #15 MAY VARY WITH DIFFERENT DOOR WIDTH.
2. DOOR SWEEP(15) RIGID SECTION IS MADE OF PRO-FAX #PD-199 POLYPROPYLENE HOMOCOPOLYMER.
3. DOOR SWEEP (15) FLEXIBLE SECTION IS MADE OF SANTOPRENE #101-73.
4. FAS-SEAL DOOR SWEEP (15), DOOR SEAL (14A, 14B, 14C, 14D, 14E) AND THRESHOLD (12A, 12C) AS APPLICABLE, ARE REQUIRED FOR ALL INSTALLATIONS.
5. SEAL ALL JOINTS WHERE FRAME MEETS WALL WITH BUTYL RUBBER OR 100% SILICONE CAULK
6. INSTALL THRESHOLD INTO BEAD OF BUTYL RUBBER OR 100% SILICONE CAULK FULL LENGTH OF SILL

PRODUCT RENEWED
as complying with the Florida Building Code
NOA-No. 22-0414.18
Expiration Date 05/05/2025
By *Isaac I. Chandra*
Miami-Dade Product Control

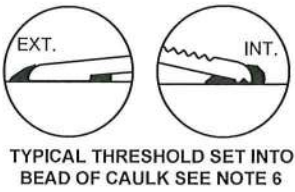

BEND RADIUS		<div>SCHLAGE LOCK COMPANY, LLC 11819 N. PENNSYLVANIA STREET CARMEL, IN 46032</div>		<div>MANUFACTURING LOCATION: STEELCRAFT 9017 BLUE ASH ROAD CINCINNATI, OH 45242</div>	
<div></div>					
THIRD ANGLE PROJECTION		TITLE: STEELCRAFT H SERIES SINGLE AND DOUBLE DOORS WITH TRANSOM & SIDELITE FRAME			
DRAWN YMF	DATE 05/20/07	DOUBLE GLAZED DOOR PERIMETER SEAL ZERO INT'L HARDWARE APPROVED WHERE WATER INFILTRATION IS <u>NOT</u> REQUIRED			
CHECKED					
APPROVED		SIZE FLAT	DWG NO. 975W	REV K	
ENG. APPVL JPD	10/11/07	SCALE: NTS	AUTOCAD	SHEET 17 of 19	

TABLE 4.2 NON WATER RATED PERIMETER SEAL HARDWARE - NGP THRESHOLD

ITEM NUMBER	MODEL No./ DESCRIPTION	MFG.
12B	950 THRESHOLD	NGP
14A	PS074 DOOR SEAL	STEELCRAFT
15	FAS-SEAL SWEEP	STEELCRAFT
16	END CHANNEL	STEELCRAFT
17B	137 SPLIT ASTRAGAL	NGP

NGP 950 THRESHOLD GASKETING SYSTEM REQUIREMENTS WHEN WATER INFILTRATION IS NOT REQUIRED -
MAXIMUM DESIGN PRESSURE 60 PSF FOR MAXIMUM DOOR SIZE OF 3'-0" X 7'-0" (6'-0" X 7'-0" PAIR)

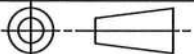
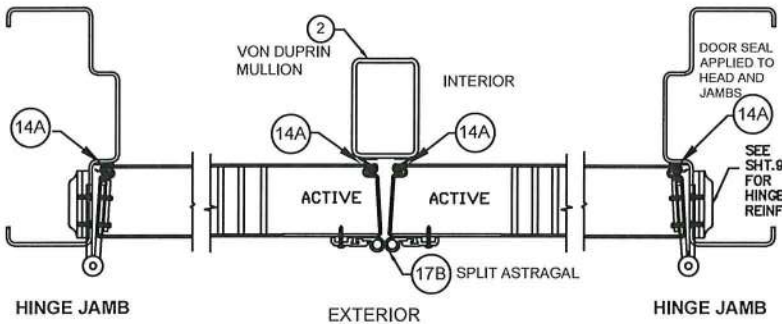
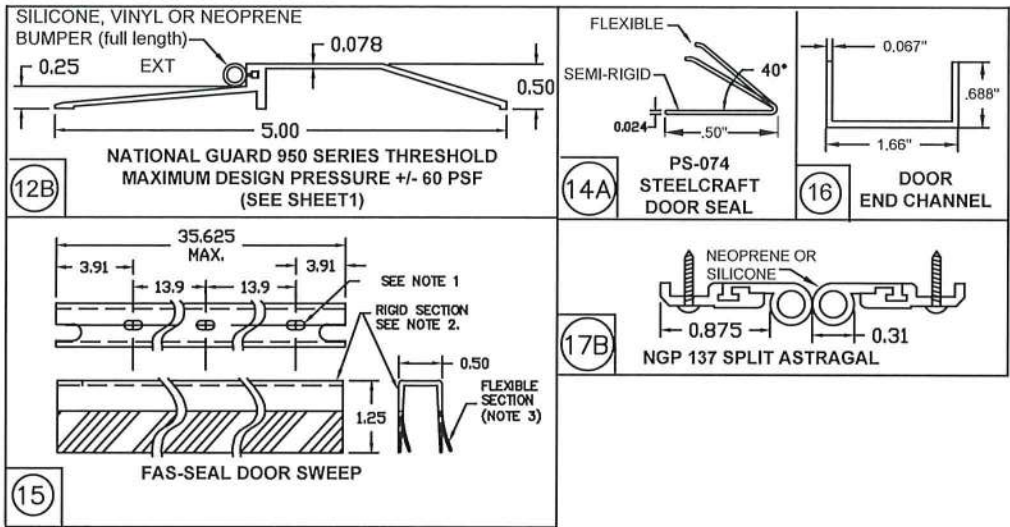

FOR CONFIGURATIONS: RIM EXIT DEVICE WITH HARDWARE MULLION

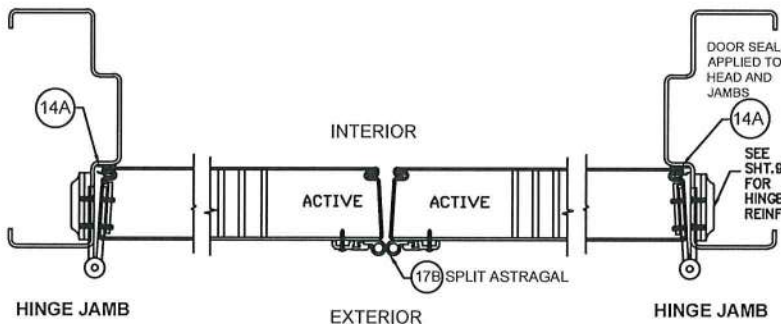

FOR CONFIGURATIONS: SURFACE OR CONCEALED VERTICAL ROD EXIT DEVICES

DOUBLE DOORS: NON WATER RATED NGP THRESHOLD OPTION

NOTES:

1. SLOT LOCATIONS ITEM #15 MAY VARY WITH DIFFERENT DOOR WIDTH.
2. DOOR SWEEP (15) RIGID SECTION IS MADE OF PRO-FAX #PD-199 POLYPROPYLENE HOM
3. DOOR SWEEP (15) FLEXIBLE SECTION IS MADE OF SANTOPRENE #101-73
4. FAS-SEAL DOOR SWEEP (15), DOOR SEAL (14A) AND THRESHOLD (12B) AS APPLICABLE, ARE REQUIRED FOR ALL INSTALLATIONS.
5. SEAL ALL JOINTS WHERE FRAME MEETS WALL WITH BUTYL RUBBER OR 100% SILICONE CAULK
6. INSTALL THRESHOLD INTO BEAD OF BUTYL RUBBER OR 100% SILICONE CAULK FULL LENGTH OF SILL

PRODUCT RENEWED
as complying with the Florida Building Code
NOA-No. 22-0414.18
Expiration Date 05/05/2025
By Ishaq I. Chande
Miami-Dade Product Control

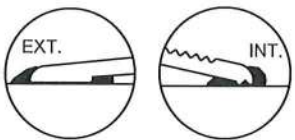

TYPICAL THRESHOLD SET INTO BEAD OF CAULK SEE NOTE 6

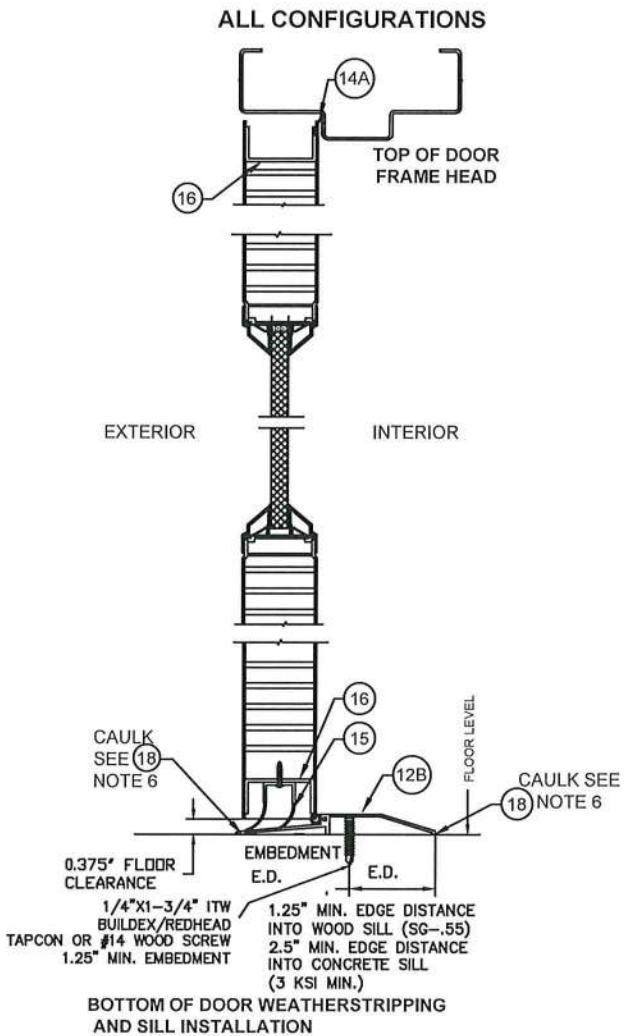

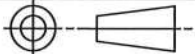
BEND RADIUS				SCHLAGE LOCK COMPANY, LLC 11819 N. PENNSYLVANIA STREET CARMEL, IN 46032		MANUFACTURING LOCATION: STEELCRAFT 9017 BLUE ASH ROAD CINCINNATI, OH 45242	
THIRD ANGLE PROJECTION				TITLE: STEELCRAFT H SERIES SINGLE AND DOUBLE DOORS WITH TRANSOM & SIDELITE FRAME			
DRAWN YMF	DATE 05/20/07	DOUBLE GLAZED DOOR PERIMETER NGP SEAL HARDWARE APPROVED WHERE WATER INFILTRATION IS <u>NOT</u> REQUIRED					
CHECKED							
APPROVED		SIZE	FLAT	DWG NO.		975W	REV K
ENG. APPVL JPD	10/11/07	SCALE	NTS	AUTOCAD		SHEET	18 of 19

REVISIONS

LTR	DESCRIPTION	DATE	APPROVED
A	APPROVAL DWG	JPD 03/11/15	
B	EDR CHANGE	SIM 08/21/16	
H	REVISED DWG	JPD 07/27/18	
I	ADDRESS UPDATE	SM 02/27/20	
J	2020 FBC UPDATE	NUS 07/03/20	
K	STRIKE UPDATE	LL 04/06/22	

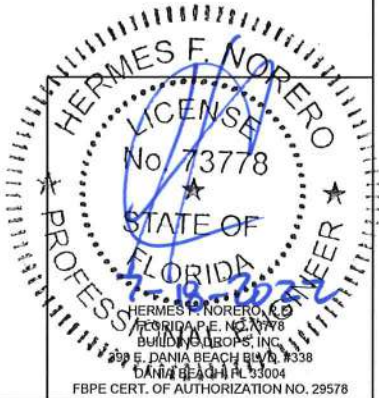

STEEL BUTT HINGE
4.5" X 4.5" STD. WT. MIN.
IVES 5BB1/3CB1
STANLEY FBB179/CB1900
HAGER 1279
.134" MIN. LEAF THICKNESS
Fy MIN. = 36ksi

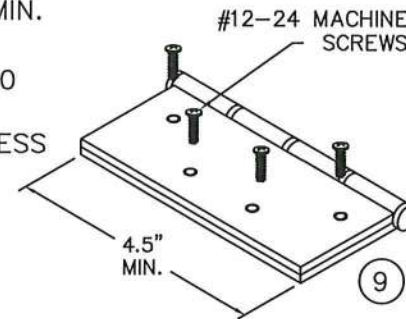

HEAVY DUTY
CONTINUOUS HINGE
IVES 112HD & 224HD
ALUMINUM 6036-T6 MIN
.110" MIN. LEAF THICKNESS

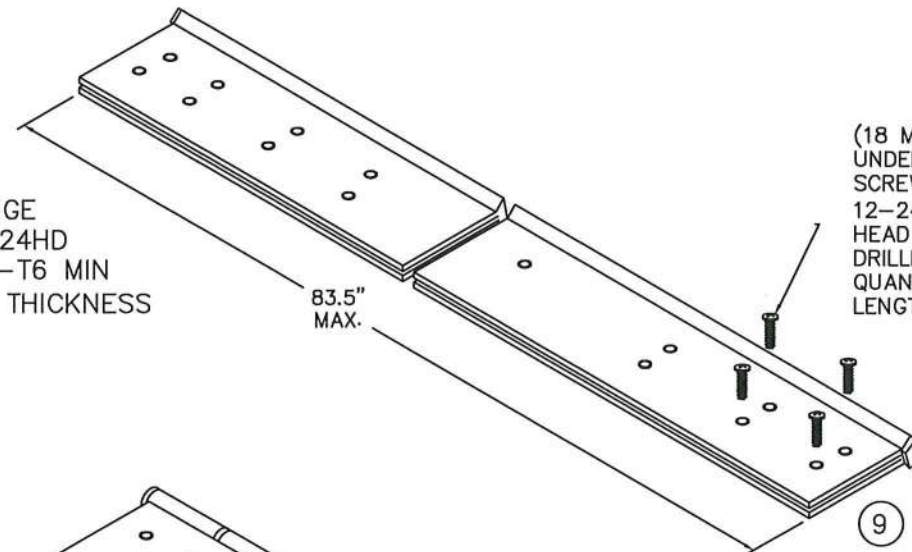

(18 MIN.) 12-24x3/4" FLAT HEAD
UNDERCUT SELF DRILLING
SCREW DOOR LEAF
12-24 X 3/4" FLAT
HEAD UNDERCUT SELF
DRILLING SCREW FRAME LEAF
QUANTITY VARIES PER HINGE
LENGTH

STEEL CONTINUOUS HINGE
IVES 600
.075 MIN. (14GA) LEAF THICKNESS
1012 COLD ROLLED STEEL
Fy MIN. 45ksi
STAINLESS STEEL CONTINUOUS HINGE
IVES 700, 700CS
.075" (14Ga.) MIN. LEAF THICKNESS
304 STAINLESS STEEL
Fy MIN. 31ksi

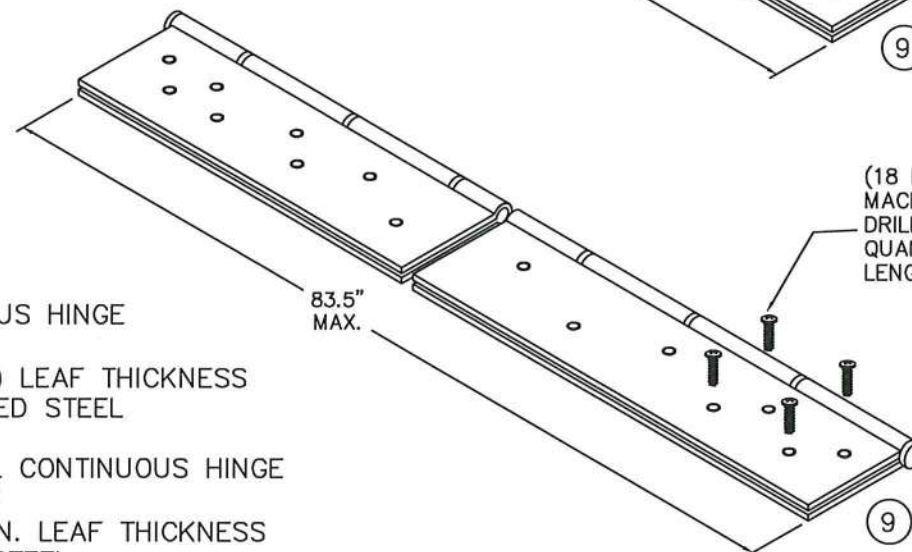

(18 MIN.) #10-24 MINIMUM
MACHINE SCREW OR SELF
DRILLING EACH HINGE LEAF
QUANTITY VARIES PER HINGE
LENGTH

REVISIONS

LTR	DESCRIPTION	DATE	APPROVED
A	APPROVAL DWGS.	03/11/15	
G	EOR CHANGE	SIM 10/15/17	
H	REVISION	JPD 07/27/18	
I	ADDRESS UPDATE	SM 02/27/20	
J	2020 FBC UPDATE	NUS 07/03/20	
K	STRIKE UPDATE	LL 04/06/22	

10.38" MAX.
ON CENTER
TYP.

2.75" MAX.
FROM CORNER
TYP.

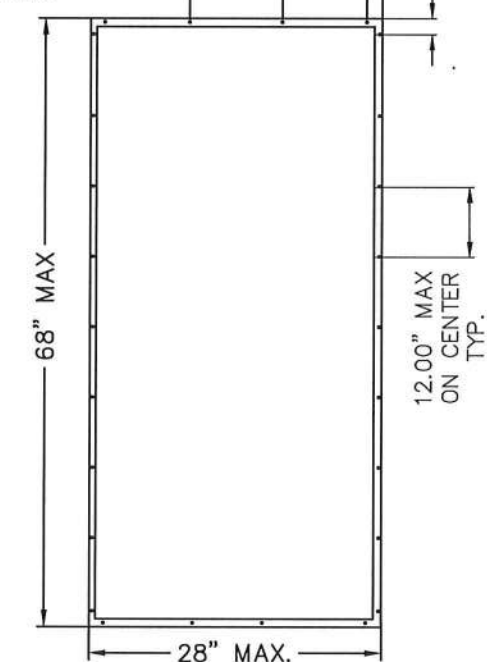

ANEMOSTAT SG-10
HIGH SECURITY METAL
VISION FRAME
(SEE GLAZING TYPE 3
SUPERLITE II-XL) IN
SHEET 7

NOTES:

1. HARDWARE INSTALLATION IS PER MANUFACTURER'S INSTRUCTIONS AS SPECIFIED IN THE DRAWING.

CONTINUOUS HINGE NOTES:

1. QUANTITY OF SCREWS VARIES PER HINGE LENGTH, MANUFACTURER AND MODEL NUMBER
2. SCREW SPACING VARIES PER HINGE LENGTH, MANUFACTURER AND MODEL NUMBER
3. INSTALL HINGES PER THE MANUFACTURERS INSTALLATION INSTRUCTIONS AND ELEVATION SHEET 1 (NOTE 3).

PRODUCT RENEWED
as complying with the Florida
Building Code
NOA-No. 22-0414.18
Expiration Date 05/05/2025
By Ishaq I. Chande
Miami-Dade Product Control

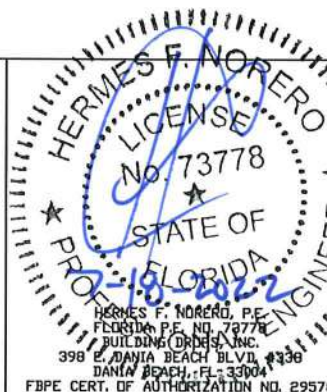

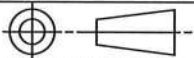
BEND RADIUS				SCHLAGE LOCK COMPANY, LLC		MANUFACTURING LOCATION:	
THIRD ANGLE PROJECTION				11819 N. PENNSYLVANIA STREET		STEELCRAFT	
DRAWN		DATE		CARMEL, IN 46032		9017 BLUE ASH ROAD	
YMF		03/11/15		TITLE		CINCINNATI, OH 45242	
CHECKED				STEELCRAFT H SERIES SINGLE AND DOUBLE DOORS WITH TRANSOM & SIDELITE FRAME			
				HINGE OPTIONS			
				H-SERIES FG SINGLE AND 6070 DOUBLE OPENING			
				FULL GLAZED CONFIGURATION W/SIDE AND TRANSOM LITES/PANEL			
APPROVED		SIZE	FLAT	DWG NO.	REV		
				975W	SHEET	19 OF 19	K
ENG. APPVL		SCALE:	NTS	AUTOCAD			