



DEPARTMENT OF REGULATORY AND ECONOMIC RESOURCES (RER)
BOARD AND CODE ADMINISTRATION DIVISION
NOTICE OF ACCEPTANCE (NOA)

MIAMI-DADE COUNTY
PRODUCT CONTROL SECTION
11805 SW 26 Street, Room 208
Miami, Florida 33175-2474
T (786) 315-2590 F (786) 315-2599
www.miamidade.gov/building

Eurotech Industries, Inc.
4201 NE 12th Terrace
Ft. Lauderdale, FL 33334

SCOPE:

This NOA is being issued under the applicable rules and regulations governing the use of construction materials. The documentation submitted has been reviewed and accepted by Miami-Dade County RER-Product Control Section to be used in Miami-Dade County and other areas where allowed by the Authority Having Jurisdiction (AHJ).

This NOA shall not be valid after the expiration date stated below. The Miami-Dade County Product Control Section (In Miami-Dade County) and/ or the AHJ (in areas other than Miami-Dade County) reserve the right to have this product or material tested for quality assurance purposes. If this product or material fails to perform in the accepted manner, the manufacturer will incur the expense of such testing and the AHJ may immediately revoke, modify, or suspend the use of such product or material within their jurisdiction. RER reserves the right to revoke this acceptance if it is determined by Miami-Dade County Product Control Section that this product or material fails to meet the requirements of the applicable building code.

This product is approved as described herein and has been designed to comply with the Florida Building Code, including the High Velocity Hurricane Zone.

DESCRIPTION: Series "PW-800-32" Aluminum Fixed Window - L.M.I.

APPROVAL DOCUMENT: Drawing No. **W08-01**, titled "Series PW-800 Alum. Fixed Window (L.M.I.)", sheets 1 through 5 of 5, dated 01/03/08, with revision **F** dated 11/05/20, prepared by Al-Farooq Corporation, signed and sealed by Jalal Farooq, P.E., bearing the Miami-Dade County Product Control Renewal stamp with the Notice of Acceptance number and expiration date by the Miami-Dade County Product Control Section.

MISSILE IMPACT RATING: Large and Small Missile Impact Resistant

LABELING: Each unit shall bear a permanent label with the manufacturer's name or logo, city, state, model/series, and following statement: "Miami-Dade County Product Control Approved", unless otherwise noted herein.

RENEWAL of this NOA shall be considered after a renewal application has been filed and there has been no change in the applicable building code negatively affecting the performance of this product.

TERMINATION of this NOA will occur after the expiration date or if there has been a revision or change in the materials, use, and/ or manufacture of the product or process. Misuse of this NOA as an endorsement of any product, for sales, advertising or any other purposes shall automatically terminate this NOA. Failure to comply with any section of this NOA shall be cause for termination and removal of NOA.

ADVERTISEMENT: The NOA number preceded by the words Miami-Dade County, Florida, and followed by the expiration date may be displayed in advertising literature. If any portion of the NOA is displayed, then it shall be done in its entirety.

INSPECTION: A copy of this entire NOA shall be provided to the user by the manufacturer or its distributors and shall be available for inspection at the job site at the request of the Building Official.

This NOA **renews NOA No. 20-1203.08** and consists of this page 1 and evidence pages E-1, E-2 and E-3, as well as approval document mentioned above.

The submitted documentation was reviewed by **Manuel Perez, P.E.**

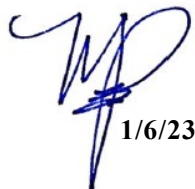

1/6/23

NOA No. 22-1220.06
Expiration Date: March 27, 2024
Approval Date: January 12, 2023
Page 1

NOTICE OF ACCEPTANCE: EVIDENCE SUBMITTED

1. EVIDENCE SUBMITTED UNDER PREVIOUS NOA's

A. DRAWINGS

1. Manufacturer's die drawings and sections.
(Submitted under NOA No. 09-0929.13)
2. Drawing No **W08-01**, titled "Series PW-800-32 Alum Fixed Window (L.M.I.)", sheets 1 through 5 of 5, dated 01/03/08, with revision **F** dated 11/05/20, prepared by Al-Farooq Corporation, signed and sealed by Jalal Farooq, P.E.
(Submitted under NOA No. 20-1203.08)

B. TESTS

1. Test reports on: 1) Large Missile Impact Test per FBC, TAS 201-94
2) Cyclic Wind Pressure Loading per FBC, TAS 203-94
along with marked-up drawings and installation diagram of aluminum fixed window, prepared by Hurricane Engineering & Testing, Inc., Test Report No. **HETI-09-2632**, dated 09/15/09, signed and sealed by Candido F. Font, P.E.
(Submitted under NOA No. 09-0929.13)
2. Test reports on: 1) Large Missile Impact Test per FBC, TAS 201-94
2) Cyclic Wind Pressure Loading per FBC, TAS 203-94
along with marked-up drawings and installation diagram of aluminum fixed window, prepared by Hurricane Engineering & Testing, Inc., Test Reports No. **HETI-07-4156**, **HETI-07-4157**, **HETI-07-4165** and **HETI-07-4166**, all dated 09/21/07, signed and sealed by Candido F. Font, P.E.
(Submitted under NOA No. 08-0131.04)
3. Test reports on: 1) Air Infiltration Test, per FBC, TAS 202-94
2) Uniform Static Air Pressure Test, Loading per FBC, TAS 202-94
3) Water Resistance Test, per FBC, TAS 202-94
along with marked-up drawings and installation diagram of aluminum fixed window, prepared by Hurricane Engineering & Testing, Inc., Test Reports No.'s **HETI-07-4158**, **HETI-07-4160** and **HETI-07-4164**, dated 09/21/07, signed and sealed by Candido F. Font, P.E.
(Submitted under NOA No. 08-0131.04)

C. CALCULATIONS

1. Anchor verification calculations and structural analysis, complying with **FBC 6th Edition (2017)**, dated 03/03/18, prepared by Al-Farooq Corporation, signed and sealed by Javad Ahmad, P.E.
(Submitted under NOA No. 20-1203.08)
2. Glazing complies with **ASTM E1300-09**

Manuel Pérez, P.E.
Product Control Examiner
NOA No. 22-1220.06
Expiration Date: March 27, 2024
Approval Date: January 12, 2023

Eurotech Industries, Inc.

NOTICE OF ACCEPTANCE: EVIDENCE SUBMITTED

1. EVIDENCE SUBMITTED UNDER PREVIOUS NOA's (CONTINUED)

D. QUALITY ASSURANCE

1. Miami-Dade Department of Regulatory and Economic Resources (RER)

E. MATERIAL CERTIFICATIONS

1. Notice of Acceptance No. **20-0915.19** issued to **Kuraray America, Inc.** for their "**SentryGlas® (Clear and White) Glass Interlayers**" dated 11/19/20, expiring on 07/04/23.
2. Notice of Acceptance No. **20-0622.03** issued to **Eastman Chemical Company (MA)** for their "**Saflex Storm - Saflex and Saflex HP Composite Glass Interlayers with PET Core**" dated 08/06/20, expiring on 12/11/23.

F. STATEMENTS

1. Statement letter of conformance, complying with **FBC 6th Edition (2017)**, with **FBC 7^h Edition (2020)**, and of no financial interest, dated October 26, 2020, prepared by Al-Farooq Corporation, signed and sealed by Jalal Farooq, P.E.
(Submitted under NOA No. 20-1203.08)

G. OTHERS

1. Notice of Acceptance No. **18-0116.01**, issued to Eurotech Industries, Inc., for their Series "PW-800-32" Aluminum Fixed Window – L.M.I., approved on 03/01/18 and expiring on 03/27/23.



Manuel Pérez, P.E.

Product Control Examiner

NOA No. 22-1220.06

Expiration Date: March 27, 2024

Approval Date: January 12, 2023

Eurotech Industries, Inc.

NOTICE OF ACCEPTANCE: EVIDENCE SUBMITTED

2. NEW EVIDENCE SUBMITTED

A. DRAWINGS

1. None.

B. TESTS

- None.

C. CALCULATIONS

1. None.

D. QUALITY ASSURANCE

1. Miami-Dade Department of Regulatory and Economic Resources (RER)

E. MATERIAL CERTIFICATIONS

1. Notice of Acceptance No. **22-1116.01** issued to **Kuraray America, Inc.** for their “**SentryGlas® (Clear and White) Glass Interlayers**” dated 12/15/22, expiring on 07/04/28.
2. Notice of Acceptance No. **20-0622.03** issued to **Eastman Chemical Company (MA)** for their “**Saflex Storm - Saflex and Saflex HP Composite Glass Interlayers with PET Core**” dated 08/06/20, expiring on 12/11/23.

F. STATEMENTS

1. Statement letter of conformance, complying with **FBC 7th Edition (2020)**, and of no financial interest, dated December 16, 2022, issued by Al-Farooq Corporation, signed and sealed by Jalal Farooq, P.E.
2. Letter from Al-Farooq Corporation requesting a 1-year extension to allow time to perform verification test, dated 12/16/22, signed and sealed by Jalal Farooq, P.E.
3. Testing agreement letter, dated 12/16/22 between American Test Lab of South Florida (ATLSF) and Eurotech Industries, issued by ATLSF and signed by Tony Porcello, President, American Test Lab of South Florida.

G. OTHERS

1. Notice of Acceptance No. **20-1203.08**, issued to Eurotech Industries, Inc., for their Series “**PW-800-32**” Aluminum Fixed Window – L.M.I., approved on 02/25/21 and expiring on 03/27/23.
2. One year approval, subjected to successful verification test, the final approval will be issued for a total of 5 years.

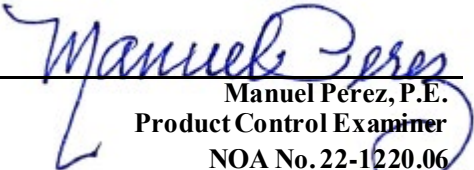
Manuel Pérez, P.E.
Product Control Examiner
NOA No. 22-1220.06
Expiration Date: March 27, 2024
Approval Date: January 12, 2023

SERIES PW-800-32 ALUMINUM FIXED WINDOW

DESIGN LOAD RATINGS FOR THESE WINDOWS TO BE AS PER CHARTS SHOWN ON SHEET 2.

APPROVAL APPLIES TO SINGLE UNITS OR SIDE BY SIDE COMBINATIONS OF FIX./FIX. OR FIX. WDW. WITH OTHER MIAMI-DADE COUNTY APPROVED WINDOWS USING MIAMI-DADE COUNTY APPROVED MULLIONS IN BETWEEN.
LOWER DESIGN PRESSURE FROM WINDOWS OR MULLION APPROVAL WILL APPLY TO ENTIRE SYSTEM.

THIS PRODUCT HAS BEEN DESIGNED AND TESTED TO COMPLY WITH THE REQUIREMENTS OF THE 2017 (6TH EDITION)/2020 (7TH EDITION) FLORIDA BUILDING CODE INCLUDING HIGH VELOCITY HURRICANE ZONE (HVHZ).

1BY OR 2BY WOOD BUCKS & BUCK FASTENERS BY OTHERS, MUST BE DESIGNED AND INSTALLED ADEQUATELY TO TRANSFER APPLIED PRODUCT LOADS TO THE BUILDING STRUCTURE.

ANCHORS SHALL BE CORROSION RESISTANT, SPACED AS SHOWN ON DETAILS AND INSTALLED PER MANUF'S INSTRUCTIONS. SPECIFIED EMBEDMENT TO BASE MATERIAL SHALL BE BEYOND WALL DRESSING OR STUCCO.

A LOAD DURATION INCREASE IS USED IN DESIGN OF ANCHORS INTO WOOD ONLY. ALL SHIMS TO BE HIGH IMPACT, NON-METALLIC AND NON-COMPRESSIBLE.

MATERIALS INCLUDING BUT NOT LIMITED TO STEEL/METAL SCREWS, THAT COME INTO CONTACT WITH OTHER DISSIMILAR MATERIALS SHALL MEET THE REQUIREMENTS OF THE 2017/2020 FLORIDA BLDG. CODE & ADOPTED STANDARDS.

THIS PRODUCT APPROVAL IS GENERIC AND DOES NOT PROVIDE INFORMATION FOR A SITE SPECIFIC PROJECT, i.e. LIFE SAFETY OF THIS PRODUCT, ADEQUACY OF STRUCTURE RECEIVING THIS PRODUCT AND SEALING AROUND OPENING FOR WATER INFILTRATION RESISTANCE ETC.
CONDITIONS NOT SHOWN IN THIS DRAWING ARE TO BE ANALYZED SEPARATELY, AND TO BE REVIEWED BY BUILDING OFFICIAL.

DESIGN LOADS SHOWN ARE BASED ON 'ALLOWABLE STRESS DESIGN (ASD)'.

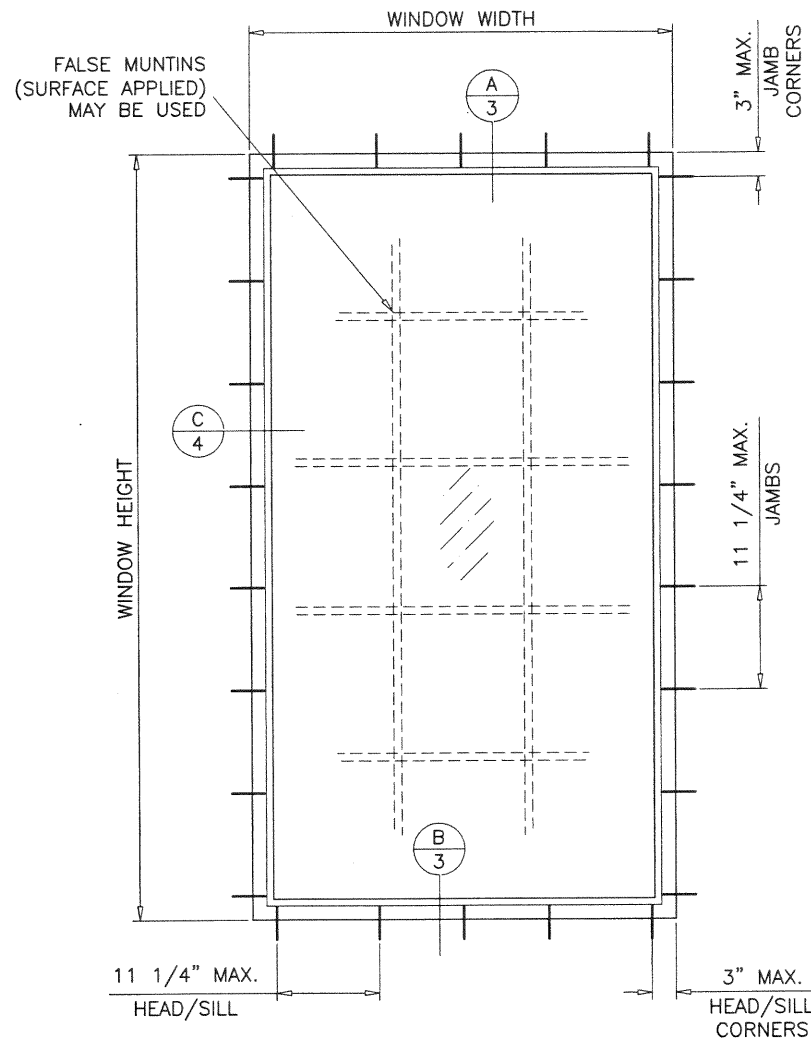

TYPICAL ELEVATION

PRODUCT RENEWED
as complying with the Florida Building Code
NOA-No. **22-1220.06**
Expiration Date: **03/27/2024**
By: *Manuel Perez*
Miami-Dade Product Control

PRODUCT REVISED
as complying with the Florida Building Code
NOA-No. 20-1203.08
Expiration Date **03/27/2023**
By: *[Signature]*
Miami-Dade Product Control

THESE WINDOWS ARE RATED FOR LARGE & SMALL MISSILE IMPACT. SHUTTERS ARE NOT REQUIRED.

NOV 24 2023

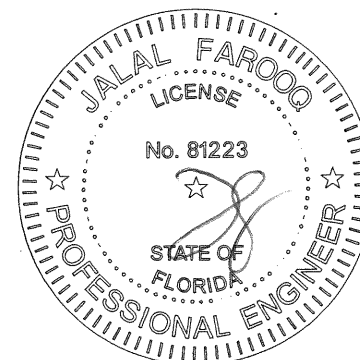

SERIES PW-800-32 ALUM FIXED WINDOW (L.M.I.)

Eurotech Industries Inc.

4201 N.E. 12th Terrace
Oakland Park, Florida 33334
Tel. (954) 630-9967 Fax. (954) 630-0217

no	date	by	description
C	01.30.12		UPDATED TO 2010 FBC
D	02.27.15		UPDATED TO 2014 FBC
E	12.11.17		UPDATED TO 2017 FBC
F	11.05.20		UPDATED TO 2020 FBC

date: 01-03-08
scale: 1/2"=1'-0"
dr. by: TARIQ
chk. by:

drawing no. **W08-01**
sheet 1 of 5

af c
AL-FAROOQ CORPORATION
ENGINEERS & PRODUCT DEVELOPMENT
9360 SUNSET DRIVE, SUITE 220
MIAMI, FLORIDA 33173 (C.A.N. 3538)
TEL. (305) 264-8100 FAX. (305) 262-6978
COMP-ANL\W08-01EWD

DESIGN LOAD CAPACITY - PSF					
WINDOW DIMS.		GLASS TYPE 'A'		GLASS TYPE 'B'	
WIDTH	LENGTH	EXT.(+)	INT.(-)	EXT.(+)	INT.(-)
26-1/2"	26"	110.0	110.0	62.0	62.0
32"		110.0	110.0	62.0	62.0
37"		110.0	110.0	62.0	62.0
42"		110.0	110.0	62.0	62.0
48"		110.0	110.0	62.0	62.0
53-1/8"		110.0	110.0	62.0	62.0
26-1/2"	38-3/8"	110.0	110.0	62.0	62.0
32"		110.0	110.0	62.0	62.0
37"		110.0	110.0	62.0	62.0
42"		110.0	110.0	62.0	62.0
48"		110.0	110.0	62.0	62.0
53-1/8"		110.0	110.0	62.0	62.0
26-1/2"	50-5/8"	110.0	110.0	62.0	62.0
32"		110.0	110.0	62.0	62.0
37"		110.0	110.0	62.0	62.0
42"		110.0	110.0	62.0	62.0
48"		110.0	110.0	62.0	62.0
53-1/8"		104.8	104.8	58.8	58.8
26-1/2"	63"	110.0	110.0	62.0	62.0
32"		110.0	110.0	62.0	62.0
37"		110.0	110.0	62.0	62.0
42"		110.0	110.0	62.0	62.0
48"		110.0	110.0	62.0	62.0
53-1/8"		99.4	99.4	56.0	56.0
26-1/2"	74-1/4"	110.0	110.0	62.0	62.0
32"		110.0	110.0	62.0	62.0
37"		110.0	110.0	62.0	62.0
42"		110.0	110.0	62.0	62.0
48"		75.0	75.0	62.0	62.0
53-1/8"		67.8	67.8	56.0	56.0
26-1/2"	78"	110.0	110.0	62.0	62.0
32"		110.0	110.0	62.0	62.0
37"		110.0	110.0	62.0	62.0
42"		110.0	110.0	62.0	62.0
48"		75.0	75.0	62.0	62.0
53-1/8"		67.8	67.8	56.0	56.0
26-1/2"	84"	110.0	110.0	62.0	62.0
32"		110.0	110.0	62.0	62.0
37"		110.0	110.0	62.0	62.0
42"		110.0	110.0	62.0	62.0
48"		75.0	75.0	62.0	62.0
53-1/8"		67.8	67.8	56.0	56.0
26-1/2"	96"	110.0	110.0	62.0	62.0
32"		110.0	110.0	62.0	62.0
37"		110.0	110.0	62.0	62.0
42"		75.0	75.0	62.0	62.0
48"		75.0	75.0	62.0	62.0

DESIGN LOAD CAPACITY - PSF					
WINDOW DIMS.		GLASS TYPE 'A'		GLASS TYPE 'B'	
WIDTH	LENGTH	EXT.(+)	INT.(-)	EXT.(+)	INT.(-)
24"	48"	110.0	110.0	62.0	62.0
30"		110.0	110.0	62.0	62.0
36"		110.0	110.0	62.0	62.0
42"		110.0	110.0	62.0	62.0
48"		110.0	110.0	62.0	62.0
54"		110.0	110.0	62.0	62.0
60"		110.0	110.0	62.0	62.0
24"	60"	110.0	110.0	62.0	62.0
30"		110.0	110.0	62.0	62.0
36"		110.0	110.0	62.0	62.0
42"		110.0	110.0	62.0	62.0
48"		110.0	110.0	62.0	62.0
54"		97.8	97.8	55.1	55.1
60"		60.0	60.0	49.6	49.6
24"	72"	110.0	110.0	62.0	62.0
30"		110.0	110.0	62.0	62.0
36"		110.0	110.0	62.0	62.0
42"		110.0	110.0	62.0	62.0
48"		110.0	110.0	62.0	62.0
54"		66.7	66.7	55.1	55.1
60"		60.0	60.0	49.6	49.6
24"	84"	110.0	110.0	62.0	62.0
30"		110.0	110.0	62.0	62.0
36"		110.0	110.0	62.0	62.0
42"		110.0	110.0	62.0	62.0
48"		75.0	75.0	62.0	62.0
54"		66.7	66.7	55.1	55.1
24"	96"	110.0	110.0	62.0	62.0
30"		110.0	110.0	62.0	62.0
36"		110.0	110.0	62.0	62.0
42"		75.0	75.0	62.0	62.0
48"		75.0	75.0	62.0	62.0
54"		75.0	75.0	62.0	62.0
24"	108"	110.0	110.0	62.0	62.0
30"		110.0	110.0	62.0	62.0
36"		75.0	75.0	62.0	62.0
42"		75.0	75.0	62.0	62.0
48"		75.0	75.0	62.0	62.0
54"		75.0	75.0	62.0	62.0
24"	120"	110.0	110.0	62.0	62.0
30"		75.0	75.0	62.0	62.0
36"		75.0	75.0	62.0	62.0
42"		75.0	75.0	62.0	62.0

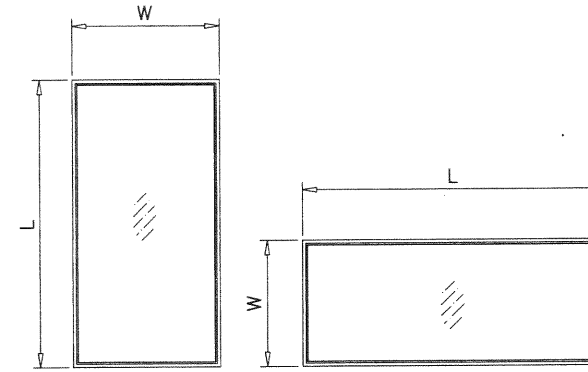

NOTE:
WIDTH AND LENGTH DIMENSIONS CAN BE ORIENTED
VERTICALLY OR HORIZONTALLY AS SHOWN ABOVE.

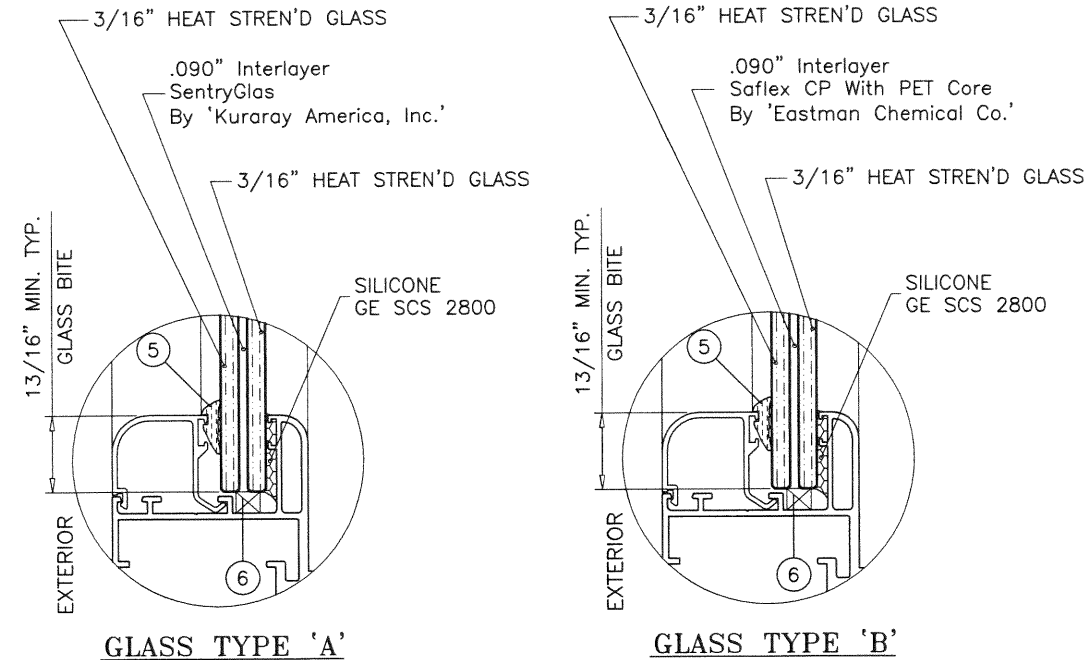

GLAZING OPTIONS

NOTE:
GLASS CAPACITIES ON THIS SHEET ARE
BASED ON ASTM E1300-09 (3 SEC. GUSTS).

PRODUCT RENEWED
as complying with the Florida
Building Code
NOA-No. 22-1220.06
Expiration Date: 03/27/2024
By: Manuel Perez
Miami-Dade Product Control

PRODUCT REVISED
as complying with the Florida
Building Code
NOA-No. 20-1203.08
Expiration Date 03/27/2023
By: [Signature]
Miami-Dade Product Control

NOV 24 2023

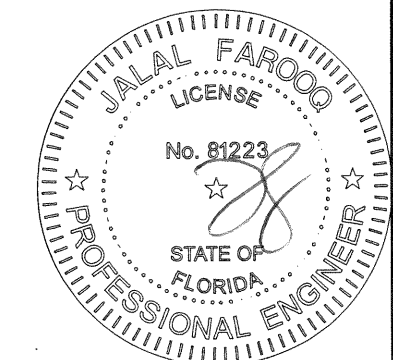

AL-FAROOQ CORPORATION
ENGINEERS & PRODUCT DEVELOPMENT
9360 SUNSET DRIVE, SUITE 220
MIAMI, FLORIDA 33173 (C.A.N. 3538)
TEL. (305) 262-6978 FAX. (305) 262-6978
COMP-ANL\W08-01EWD

SERIES PW-800-32 ALUM FIXED WINDOW (L.M.I.)
Eurotech Industries Inc.
4201 N.E. 12th Terrace
Oakland Park, Florida 33334
Tel. (954) 630-9967 Fax. (954) 630-0217

no	date	description
C	01.30.12	UPDATED TO 2010 FBC
D	02.27.15	UPDATED TO 2014 FBC
E	12.11.17	UPDATED TO 2017 FBC
F	11.05.20	UPDATED TO 2020 FBC

date: 01-03-08
scale: 1/2" = 1"
dr. by: TARIQ
chk. by:

drawing no.
W08-01
sheet 2 of 5

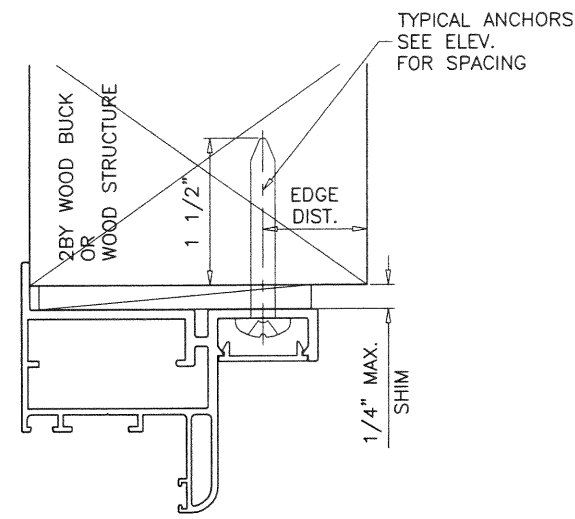
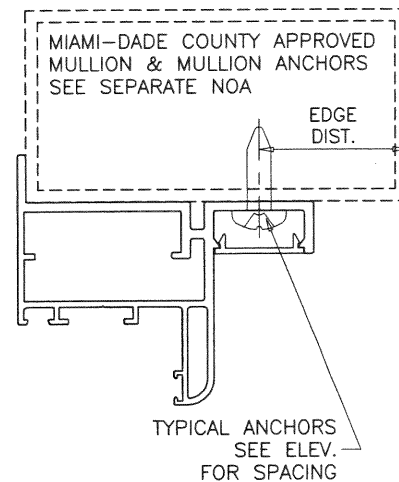
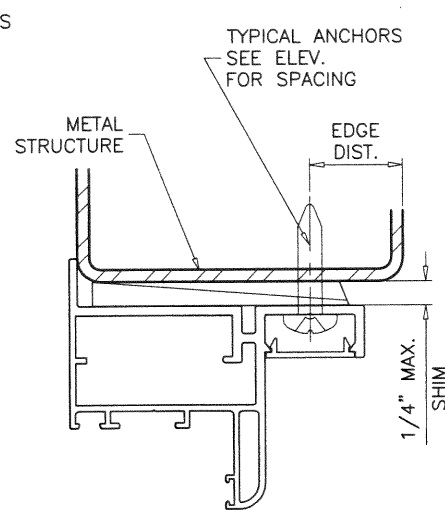
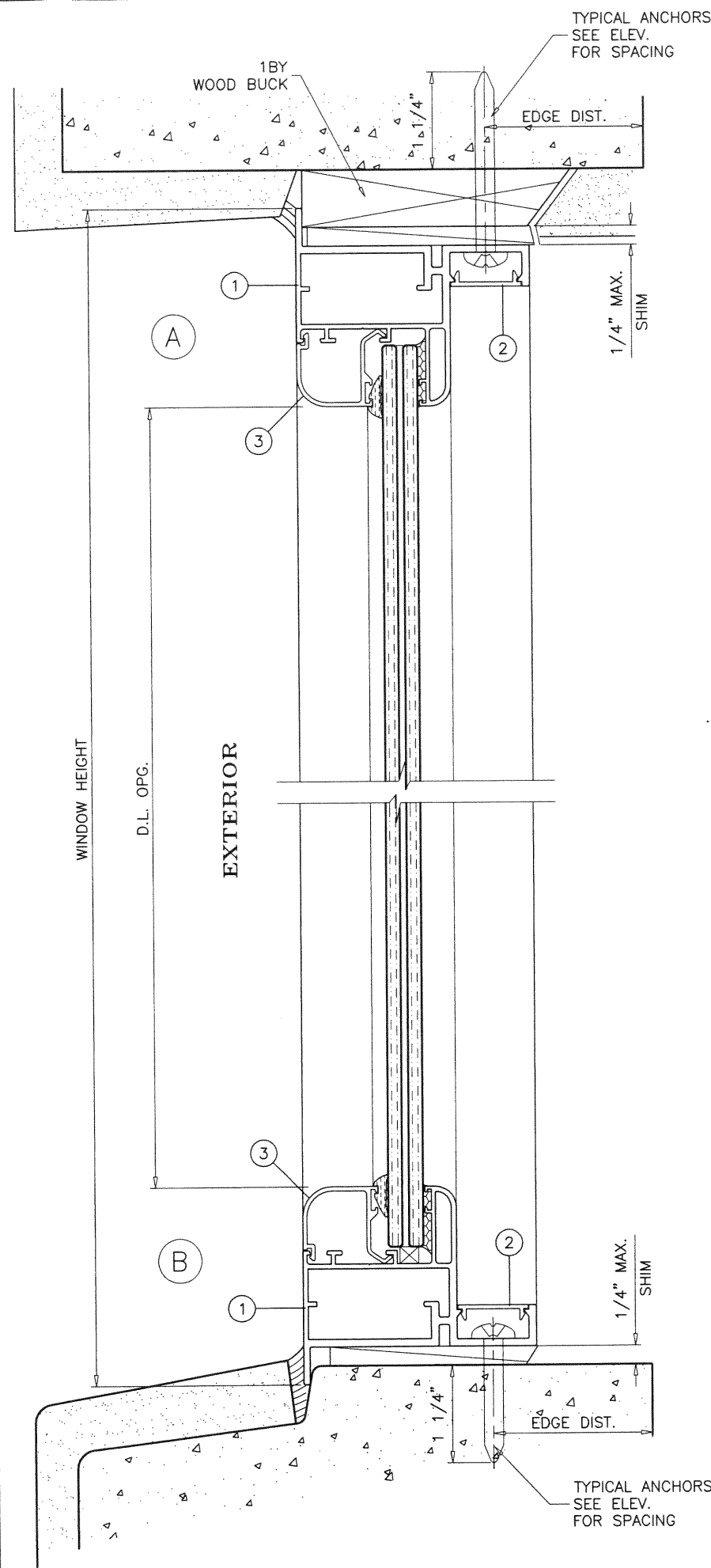

WOOD BUCKS AND METAL STRUCTURE NOT BY 'EUROTECH' MUST SUSTAIN LOADS IMPOSED BY GLAZING SYSTEM AND TRANSFER THEM TO THE BUILDING STRUCTURE.

TYPICAL ANCHORS: SEE ELEV. FOR SPACING

- 1/4" DIA. ULTRACON+ BY 'DEWALT'** (Fu=164 KSI, Fy=148 KSI)
 - INTO 2BY WOOD BUCKS OR WOOD STRUCTURES 1-1/2" MIN. PENETRATION INTO WOOD (HEAD/SILL/JAMBS)
 - THRU 1BY BUCKS INTO CONC. OR BLOCKS 1-1/4" MIN. EMBED INTO CONCRETE (HEAD/SILL/JAMBS)
 - 1-1/4" MIN. EMBED INTO BLOCKS (JAMBS)
- DIRECTLY INTO CONCRETE OR BLOCKS
 - 1-1/4" MIN. EMBED INTO CONCRETE (HEAD/SILL/JAMBS)
 - 1-1/4" MIN. EMBED INTO BLOCKS (JAMBS)

#14 SMS OR SELF DRILLING SCREWS (GRADE 2 CRS) INTO MIAMI-DADE COUNTY APPROVED MULLIONS OR INTO METAL STRUCTURES (HEAD/SILL/JAMBS) (3) THREADS MIN. TO EXTEND BEYOND METAL THICKNESS ALUMINUM: 1/8" THK. MIN. (6063-T5 MIN.) STEEL: 1/8" THK. MIN. (Fy = 36 KSI MIN.) (STEEL IN CONTACT WITH ALUMINUM TO BE PLATED OR PAINTED)

TYPICAL EDGE DISTANCE

- INTO CONCRETE AND BLOCKS = 2-1/2" MIN.
- INTO WOOD STRUCTURE = 1" MIN.
- INTO METAL STRUCTURE = 3/4" MIN.

WOOD AT HEAD, SILL OR JAMBS SG = 0.55 MIN.
 CONCRETE AT HEAD, SILL OR JAMBS f'c = 3000 PSI MIN.
 C-90 HOLLOW/FILLED BLOCK AT JAMBS f'm = 2000 PSI MIN.

PRODUCT RENEWED
 as complying with the Florida Building Code

NOA-No. **22-1220.06**
 Expiration Date: **03/27/2024**

By: *Manuel Perez*
 Miami-Dade Product Control

SEALANTS:

ALL JOINTS AND FRAME CONNECTIONS SEALED WITH CRL SMALL JOINT SEALER.

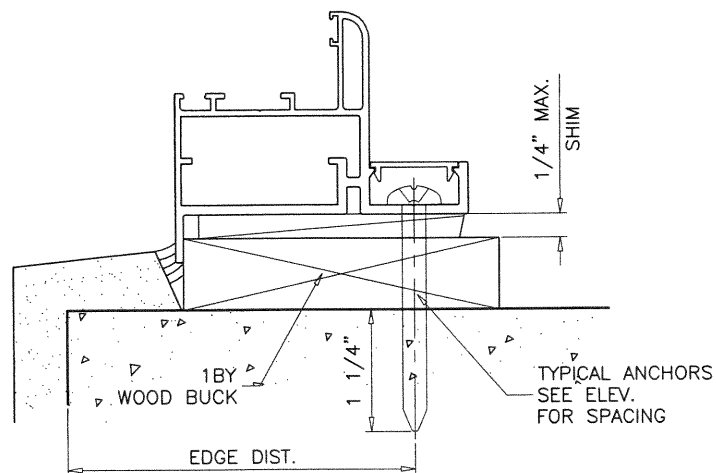

PRODUCT REVISED
 as complying with the Florida Building Code

NOA-No. **20-1203.08**
 Expiration Date **03/27/2023**

By: *[Signature]*
 Miami-Dade Product Control

NOV 24 2023

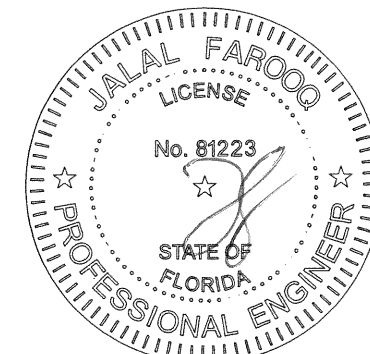

af c
AL-FAROOQ CORPORATION
 ENGINEERS & PRODUCT DEVELOPMENT
 9360 SUNSET DRIVE, SUITE 220
 MIAMI, FLORIDA 33173
 TEL. (305) 264-8100 FAX. (305) 262-6978
 COMP-ANL\W08-01EWD

SERIES PW-800-32 ALUM FIXED WINDOW (L.M.I.)
Eurotech Industries Inc.
 4201 N.E. 12th Terrace
 Oakland Park, Florida 33334
 Tel. (954) 630-9967 Fax. (954) 630-0217

no	date	description
C	01.30.12	NO CHANGE THIS SHEET
D	02.27.15	UPDATED TO 2014 FBC
E	12.11.17	UPDATED TO 2017 FBC
F	11.05.20	UPDATED TO 2020 FBC

revisions:

date: 01-03-08
 scale: 1/2" = 1"
 dr. by: TARIQ
 chk. by:

drawing no. **W08-01**
 sheet 3 of 5

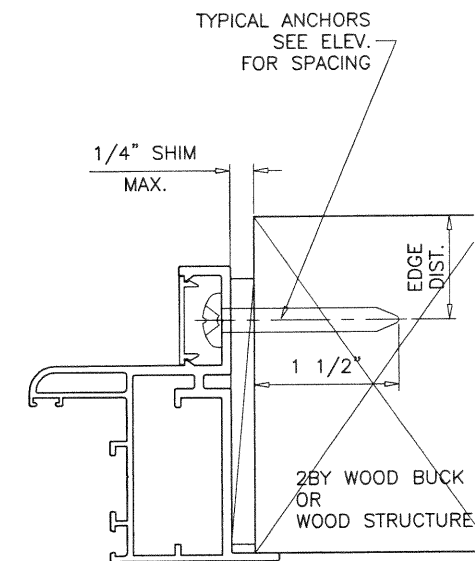
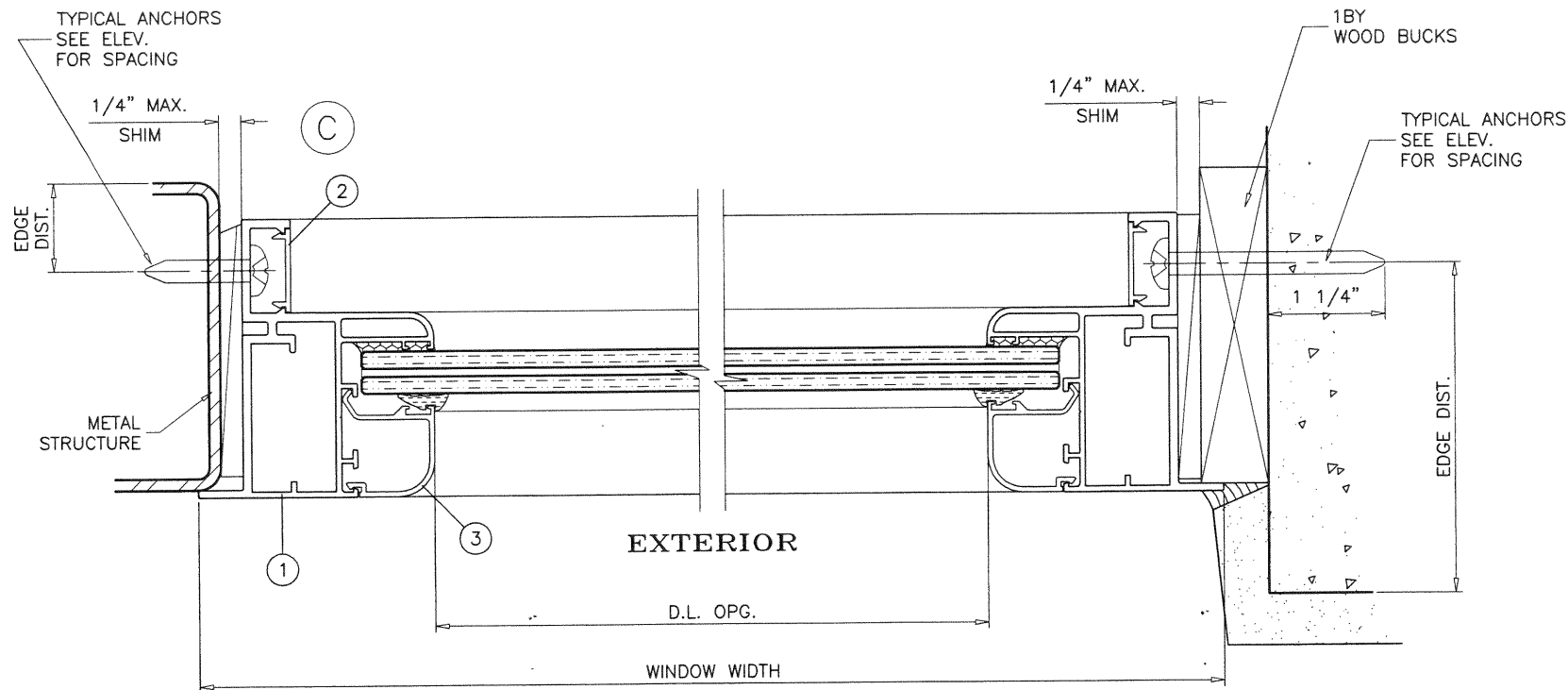
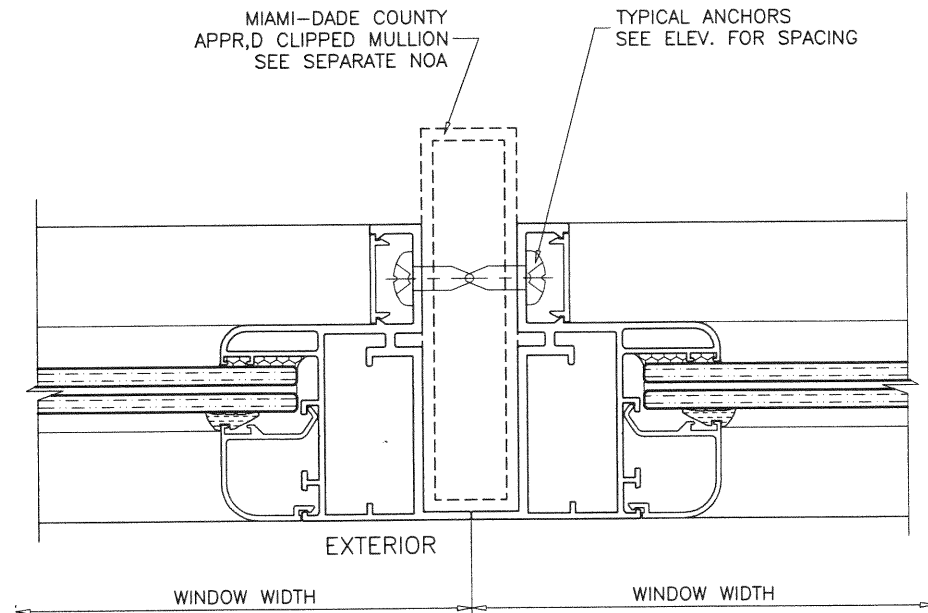

PRODUCT RENEWED
 as complying with the Florida
 Building Code
 NOA-No. **22-1220.06**
 Expiration Date: **03/27/2024**
 By: *Manuel Fern*
 Miami-Dade Product Control

PRODUCT REVISED
 as complying with the Florida
 Building Code
 NOA-No. 20-1203.08
 Expiration Date 03/27/2023
 By: *CS*
 Miami-Dade Product Control

NOV 24 2023

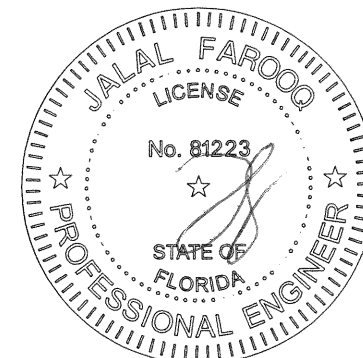

SERIES PW-800-32 ALUM FIXED WINDOW (L.M.I.)

Eurotech Industries Inc.

4201 N.E. 12th Terrace
 Oakland Park, Florida 33334
 Tel. (954) 630-9967 Fax. (954) 630-0217

no	date	by	description
C	01.30.12		NO CHANGE THIS SHEET
D	02.27.15		UPDATED TO 2014 FBC
E	12.11.17		UPDATED TO 2017 FBC
F	11.05.20		UPDATED TO 2020 FBC

date: 01-03-08

scale: 1/2" = 1"

dr. by: TARIQ

chk. by:

drawing no.
W08-01

sheet 4 of 5

AL-FAROOQ CORPORATION
 ENGINEERS & PRODUCT DEVELOPMENT
 9360 SUNSET DRIVE, SUITE 220
 MIAMI, FLORIDA 33173 (C.A.N. 3538)
 TEL. (305) 264-8100 FAX. (305) 262-6978

afc

COMP-ANL\W08-01EWD

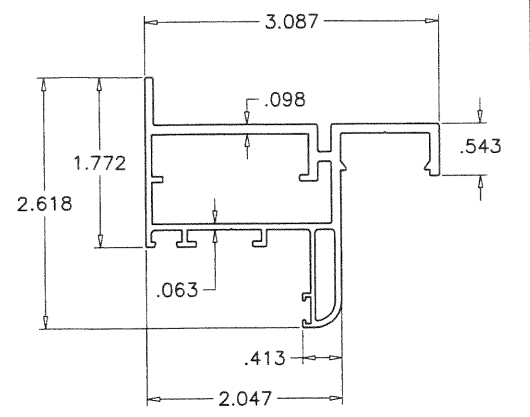

① FRAME

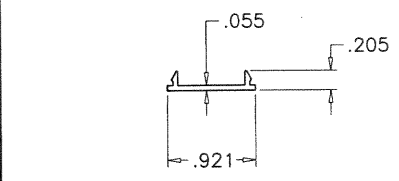

② FRAME COVER (OPTIONAL)

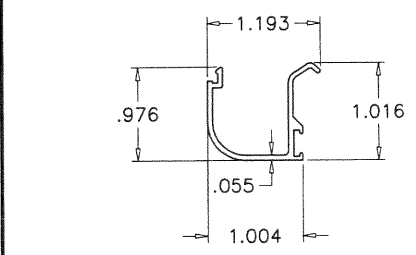

③ GLAZING BEAD

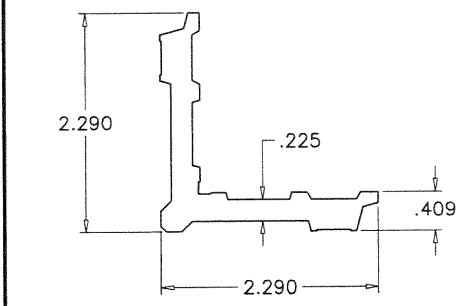

④ CORNER KEY

ITEM	PART #	QUANTITY	DESCRIPTION	MATERIAL	MANF./SUPPLIER/REMARKS
1	ER 014	4	WINDOW FRAME	6063-T6	-
2	HW 013	4	FRAME COVER (OPTIONAL)	6063-T6	-
3	ER 015	4	GLAZING BEAD	6063-T6	-
4	-	4	CORNER KEY	6063-T5	-
5	-	4	WEDGE GASKET (75 DUROMETER)	EPDM	-
6	-	2/ LITE	SETTING BLOCKS AT 1/4 POINTS (1/4" X 1/4" X 2" LONG)	EPDM	DUROMETER 80±5 SHORE A
7	-	-	-	-	-

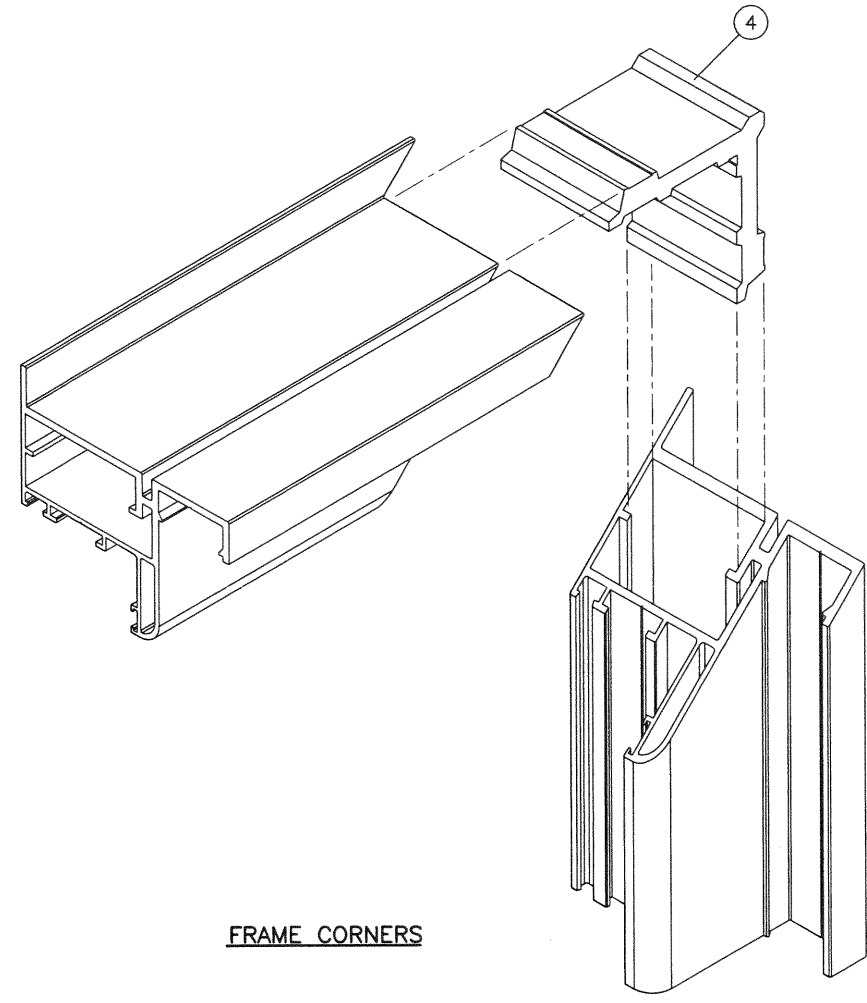

FRAME CORNERS

PRODUCT RENEWED
 as complying with the Florida
 Building Code
 NOA-No. **22-1220.06**
 Expiration Date: **03/27/2024**
 By: *Manuel Perez*
 Miami-Dade Product Control

PRODUCT REVISED
 as complying with the Florida
 Building Code
 NOA-No. 20-1203.08
 Expiration Date 03/27/2023
 By: *[Signature]*
 Miami-Dade Product Control

NOV 24 2023

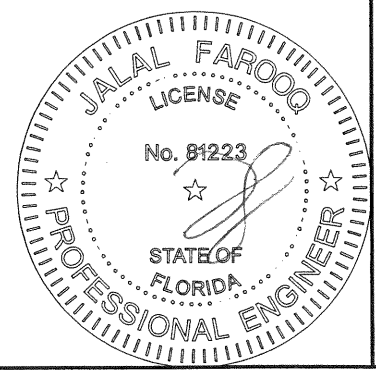

af c
AL-FAROOQ CORPORATION
 ENGINEERS & PRODUCT DEVELOPMENT
 9360 SUNSET DRIVE, SUITE 220
 MIAMI, FLORIDA 33173 (C.A.N. 3538)
 TEL. (305) 264-8100 FAX. (305) 262-6978
 COMP-ANL\W08-01EWD

SERIES PW-800-32 ALUM FIXED WINDOW (L.M.I.)
Eurotech Industries Inc.
 4201 N.E. 12th Terrace
 Oakland Park, Florida 33334
 Tel. (954) 630-9967 Fax. (954) 630-0217

no	date	by	description
C	01.30.12		NO CHANGE THIS SHEET
D	02.27.15		UPDATED TO 2014 FBC
E	12.11.17		UPDATED TO 2017 FBC
F	11.05.20		UPDATED TO 2020 FBC

date: 01-03-08
 scale: 1/2" = 1"
 dr. by: TARIQ
 chk. by:

drawing no.
W08-01
 sheet 5 of 5