



DEPARTMENT OF REGULATORY AND ECONOMIC RESOURCES (RER)  
BOARD AND CODE ADMINISTRATION DIVISION

## NOTICE OF ACCEPTANCE (NOA)

MIAMI-DADE COUNTY  
PRODUCT CONTROL SECTION

11805 SW 26 Street, Room 208  
Miami, Florida 33175-2474  
T (786) 315-2590 F (786) 315-2599

[www.miamidade.gov/economy](http://www.miamidade.gov/economy)

HS Doors, LLC  
18802 SW 55th Street,  
Miramar, FL 33029

### SCOPE:

This NOA is being issued under the applicable rules and regulations governing the use of construction materials. The documentation submitted has been reviewed and accepted by Miami-Dade County RER -Product Control Section to be used in Miami Dade County and other areas where allowed by the Authority Having Jurisdiction (AHJ).

This NOA shall not be valid after the expiration date stated below. The Miami-Dade County Product Control Section (In Miami Dade County) and/or the AHJ (in areas other than Miami Dade County) reserve the right to have this product or material tested for quality assurance purposes. If this product or material fails to perform in the accepted manner, the manufacturer will incur the expense of such testing and the AHJ may immediately revoke, modify, or suspend the use of such product or material within their jurisdiction. RER reserves the right to revoke this acceptance, if it is determined by Miami-Dade County Product Control Section that this product or material fails to meet the requirements of the applicable building code.

This product is approved as described herein and has been designed to comply with the Florida Building Code, including the High Velocity Hurricane Zone.

### DESCRIPTION: Series "HI-TECH" Outswing Steel Entrance Doors-Impact.

**APPROVAL DOCUMENT:** Drawing No. **W08-73 Rev G** titled "Series "HI-TECH" OutSwing Entrance Door" Sheets 1 through 7 of 7, prepared by Al-Farooq Corporation, dated 08-11-08 and last revised on Jan 03, 2022, signed and sealed by Jalal Farooq, P.E., bearing the Miami-Dade County Product Control Renewal stamp with the Notice of Acceptance number and expiration date by the Miami-Dade County Product Control Section.

### MISSILE IMPACT RATING: Large and Small Missile Impact Resistant

#### Limitations:

1. Max. height of the door with Wood veneer is limited to 100" (w/ min 5 Hinges) and Decorative Steel is limited to 83" (w/ min 4 hinges). See hinges location in sheet **6**.
2. Spot welded steel shear plate #22 is required at frames at head, side jambs and sill.

**LABELING:** Each unit shall bear a permanent label with the manufacturer's name or logo, Yongkang, Zhejiang, China and series and following statement: "Miami-Dade County Product Control Approved", noted herein.

**RENEWAL** of this NOA shall be considered after a renewal application has been filed and there has been no change in the applicable building code negatively affecting the performance of this product.

**TERMINATION** of this NOA will occur after the expiration date or if there has been a revision or change in the materials, use, and/or manufacture of the product or process. Misuse of this NOA as an endorsement of any product, for sales, advertising or any other purposes shall automatically terminate this NOA. Failure to comply with any section of this NOA shall be cause for termination and removal of NOA.

**ADVERTISEMENT:** The NOA number preceded by the words Miami-Dade County, Florida, and followed by the expiration date may be displayed in advertising literature. If any portion of the NOA is displayed, then it shall be done in its entirety.

**INSPECTION:** A copy of this entire NOA shall be provided to the user by the manufacturer or its distributors and shall be available for inspection at the job site at the request of the Building Official.

This NOA **renews NOA #22-0105.06** and consists of this page 1 and evidence pages E-1, E-2, E-3 and E-4, as well as approval document mentioned above.

The submitted documentation was reviewed by **Ishaq I. Chanda, P.E.**



*Ishaq I. Chanda*

NOA No. 23-0119.04  
Expiration Date: January 27, 2024  
Approval Date: February 09, 2023  
Page 1

**NOTICE OF ACCEPTANCE: EVIDENCE SUBMITTED**

**1. Evidence submitted under previous approvals**

**A. DRAWINGS**

1. Manufacturer's die drawings and sections (Submitted under files #13-0114.09/ #09-0128.07)
2. Drawing No. **W08-73 Rev D** titled "Series "HI-TECH" Outswing Entrance Door" Sheets 1 through 7 of 7, prepared by Al-Farooq Corporation, dated 08-11-08 and last revised on August 21, 2014, signed and sealed by Javad Ahmad, P.E.

**B. TESTS (Submitted under files #13-0114.09/# 09-0128.07)**

1. Test reports on: 1) Air Infiltration Test, per FBC, TAS 202-94  
2) Uniform Static Air Pressure Test, Loading per FBC TAS 202-94  
3) Water Resistance Test, per FBC, TAS 202-94  
4) Large Missile Impact Test per FBC, TAS 201-94  
5) Cyclic Wind Pressure Loading per FBC, TAS 203-94  
6) Forced Entry Test, per FBC 2411 3.2.1, TAS 202-94

Along with installation diagram of double outswing steel doors, marked-up by Fenestration Testing Laboratories, Inc. Test Reports Nos. **FTL 5478 (FTL07190)**, dated 01/26/09 and **FTL 5656 (FTL08090)** dated 01/27/09, both signed and sealed by Carlos Rionda, P. E.

**C. CALCULATIONS**

1. Anchor verification calculations and structural analysis, complying with FBC-2014, prepared by Al Farooq Corporation, dated 07/30/14, signed & sealed by Javad Ahmad, P.E.
2. Anchor verification calculations and structural analysis, complying with FBC-2010, prepared by Al Farooq Corporation, dated 08/20/12, signed & sealed by Javad Ahmad, P.E.

**D. QUALITY ASSURANCE**

1. Miami Dade Department of Regulatory and Economic Resources (RER).

**E. MATERIAL CERTIFICATIONS (Submitted under files #13-0114.09/ # 09-0128.07)**

1. Tensile Test report No. **FTL5478**, Tests #1, 2 & 3 dated 01-26-09 per ASTM A-370-05 for steel face sheet, prepared by Fenestration Testing laboratory, signed and sealed by Carlos Rionda, P.E.

**F. STATEMENTS (except item #1, all other submitted in previous NOA(s) submittals.**

1. Statement letter of conformance to FBC 2014 and letter of no financial interest, prepared by Al Farooq Corporation, dated 07/30/14, signed and sealed by Javad Ahmad, P.E
2. Statement letter of conformance to FBC 2010 and letter of no financial interest, prepared by Al Farooq Corporation, dated 08/07/12, signed and sealed by Javad Ahmad, P.E.
3. Statement letter dated June 24, 2013, issued by Unlimited Security Door, LLC of legal name change and requesting NOA to be issued to new name and existing NOA # **09-0128.07 (NAS Unlimited Doors, LLC)** to be rescinded.

*- Ishaq I. Chanda*

**Ishaq I. Chanda, P.E.**

**Product Control Unit Supervisor**

**NOA No. 23-0119.04**

**Expiration Date: January 27, 2024**

**Approval Date: February 09, 2023**

**NOTICE OF ACCEPTANCE: EVIDENCE SUBMITTED**

**F. STATEMENTS (continue):**

4. Statement letter dated Jan 14, 2013, of NAS Unlimited Door, LLC transformed to Unlimited Security Doors, LLC, signed by Sergio Mattig, MGRM, NAS unlimited.
5. Lab compliance as part of the above referenced test report.

**G. OTHER**

1. This NOA **revises & renews NOA # 13-0114.09**, expired on 07/22/14.
2. Test proposal # 07-3338, 07-3338 R and 07-03338R-1, dated 06/05/08, approved by BCCO.
3. Distribution agreement dated 04/11/13 between Unlimited Security Doors, LLC (USA distributor) and the Zhejiang Yangkang Doors, China (manufacturer), signed by Maylin Matting and Xu Xian Bo on behalf of the respective companies.
4. Previous NOA(s) # 13-0114.09, # 09-0128.07 (Former NAS Unlimited Doors, LLC)

**2. Evidence submitted under previous approval.**

**A. DRAWINGS**

1. Drawing No. **W08-73 Rev E** titled "Series "HI-TECH" OutSwing Entrance Door" Sheets 1 through 7 of 7, prepared by Al-Farooq Corporation, dated 08-11-08 and last revised on NOV 13, 2017, signed and sealed by Javad Ahmad, P.E.

**B. TESTS**

1. None.

**C. CALCULATIONS**

1. Anchor verification calculations and structural analysis, complying with **FBC 2017 (6<sup>th</sup> Edition)**, dated 11/13 prepared by Al-Farooq Corporation, signed and sealed by Javad Ahmad, P. E.

**D. QUALITY ASSURANCE**

1. Miami Dade Department of Regulatory and Economic Resources (RER).

**E. MATERIAL CERTIFICATIONS**

1. None.

**F. STATEMENTS**

1. Statement letter of conformance to **FBC 6<sup>th</sup> Edition (2017)**, name change and of no financial interest, prepared by Al Farooq Corporation, dated 10/25/17, signed & sealed by Javad Ahmad, P.E.
2. Distribution agreement dated 10/12/17 between Infinity Energy Enterprises, LLC (USA distributor) and the Zhejiang Yangkang Doors, China (manufacturer), signed by Fabio Pirrozi (manager) and Xu Xian Bo on behalf of the respective companies.

*Ishaq I. Chanda*

---

**Ishaq I. Chanda, P.E.**  
**Product Control Unit Supervisor**  
**NOA No. 23-0119.04**  
**Expiration Date: January 27, 2024**  
**Approval Date: February 09, 2023**

**NOTICE OF ACCEPTANCE: EVIDENCE SUBMITTED**

**F. STATEMENTS (continue):**

3. State of Florida, Division of Corporation listing of Infinity Energy Enterprises, LLC as active status.
4. State of Florida, Division of Corporation listing of Infinity Energy Enterprises, LLC, as “7Doors” fictitious name.
5. Statement of lab compliance, as part of test report.

**G. OTHER**

1. This NOA revises NOA #14-0616.01(former **Unlimited Security Doors, LLC**), expiring 07/22/2019.

**3. Evidence submitted under previous approval.**

**A. DRAWINGS**

1. Drawing No. **W08-73 Rev G** titled “Series “HI-TECH” OutSwing Entrance Door” Sheets 1 through 7 of 7, prepared by Al-Farooq Corporation, dated 08-11-08 and last revised on Jan 03, 2022, signed and sealed by Jalal Farooq, P.E.

**B. TESTS**

1. None.

**C. CALCULATIONS**

1. Anchor verification calculations and structural analysis, complying with **FBC 2020** (7<sup>th</sup> Edition), dated 12/29/21, prepared by Al-Farooq Corporation, signed and sealed by Javad Ahmad, P. E.

**D. QUALITY ASSURANCE**

1. Miami Dade Department of Regulatory and Economic Resources (RER).

**E. MATERIAL CERTIFICATIONS**

1. None.

**F. STATEMENTS**

1. Statement letter of conformance to **FBC 7<sup>th</sup> Edition (2020)**, and of no financial interest, prepared by Al Farooq Corporation, dated 12/29/21, signed & sealed by Jalal Farooq, P.E.
2. Distribution agreement dated 11/13/21 between Infinity Energy Enterprises, LLC, now HS Doors, LLC (USA distributor) and the Zhejiang Yangkang Doors, China (manufacturer), signed by Fabio Sergio Mattig (AMMR) and Xu Xian Bo (CEO) on behalf of the respective companies.
3. State of Florida, Division of Corporation listing dated DEC 03, 2021 of Infinity Energy Enterprises, LLC name change as HS Doors, LLC, signed by Laurel M. Lee, Secretary of State of Florida.
4. QAI test laboratory letter dated 11/22/21 of pending test of HS Outswing Doors, signed by MS. Luisnda Delgado, Lab rep.

*Ishaq I. Chanda*

---

**Ishaq I. Chanda, P.E.**  
**Product Control Unit Supervisor**  
**NOA No. 23-0119.04**  
**Expiration Date: January 27, 2024**  
**Approval Date: February 09, 2023**

**NOTICE OF ACCEPTANCE: EVIDENCE SUBMITTED**

**G. OTHER**

1. This NOA conditionally **revises & renews NOA #18-0328.01**(former **Infinity Energy Enterprises, LLC**), expiring 01/27/2023, subjected to completion of retest.
2. RER test proposal #22-0032.

**4. New Evidence submitted.**

**A. DRAWINGS**

1. Drawing No. **W08-73 Rev G** titled “Series “HI-TECH” OutSwing Entrance Door” Sheets 1 through 7 of 7, prepared by Al-Farooq Corporation, dated 08-11-08 and last revised on Jan 03, 2022, signed and sealed by Jalal Farooq, P.E.

**B. TESTS (submitted under previous approval)**

1. None.

**C. CALCULATIONS (submitted under previous approval)**

1. Anchor verification calculations and structural analysis, complying with **FBC 2020 (7<sup>th</sup> Edition)**, dated 12/29/21, prepared by Al-Farooq Corporation, signed and sealed by Javad Ahmad, P. E.

**D. QUALITY ASSURANCE**

1. Miami Dade Department of Regulatory and Economic Resources (RER).

**E. MATERIAL CERTIFICATIONS**

1. None.

**F. STATEMENTS (submitted under previous approval #22-0105.06, except #1)**

1. QAI test laboratory letter dated 01/12/23 of pending test of HS Outswing Doors, signed by MS. Luisnda Delgado, Technical report Writer
2. Statement letter of conformance to **FBC 7<sup>th</sup> Edition (2020)**, and of no financial interest, prepared by Al Farooq Corporation, dated 12/29/21, signed & sealed by Jalal Farooq, P.E.
3. Distribution agreement dated 11/13/21 between Infinity Energy Enterprises, LLC, now HS Doors, LLC (USA distributor) and the Zhejiang Yangkang Doors, China (manufacturer), signed by Fabio Sergio Mattig (AMMR) and Xu Xian Bo (CEO) on behalf of the respective companies.
3. State of Florida, Division of Corporation listing dated DEC 03, 2021 of Infinity Energy Enterprises, LLC name change as HS Doors, LLC, signed by Laurel M. Lee, Secretary of State of Florida.
4. QAI test laboratory letter dated 11/22/21 of pending test of HS Outswing Doors, signed by MS. Luisnda Delgado, Lab rep.

**G. OTHER**

1. This NOA conditionally **renews NOA #22-0105.06**, expiring 01/27/2024, subjected to completion of retest.
2. RER test proposal #22-0032.

*Ishaq I. Chanda*

---

**Ishaq I. Chanda, P.E.**  
**Product Control Unit Supervisor**  
**NOA No. 23-0119.04**  
**Expiration Date: January 27, 2024**  
**Approval Date: February 09, 2023**



**PRODUCT RENEWED**  
as complying with the Florida  
Building Code  
NOA-No. 23-0119.04  
Expiration Date 01/27/2024  
By Ishaq I. Chande  
Miami-Dade Product Control

**PRODUCT RENEWED**  
as complying with the Florida  
Building Code  
NOA-No. 22-0105.06  
Expiration Date 01/27/2023  
By Ishaq I. Chande  
Miami-Dade Product Control

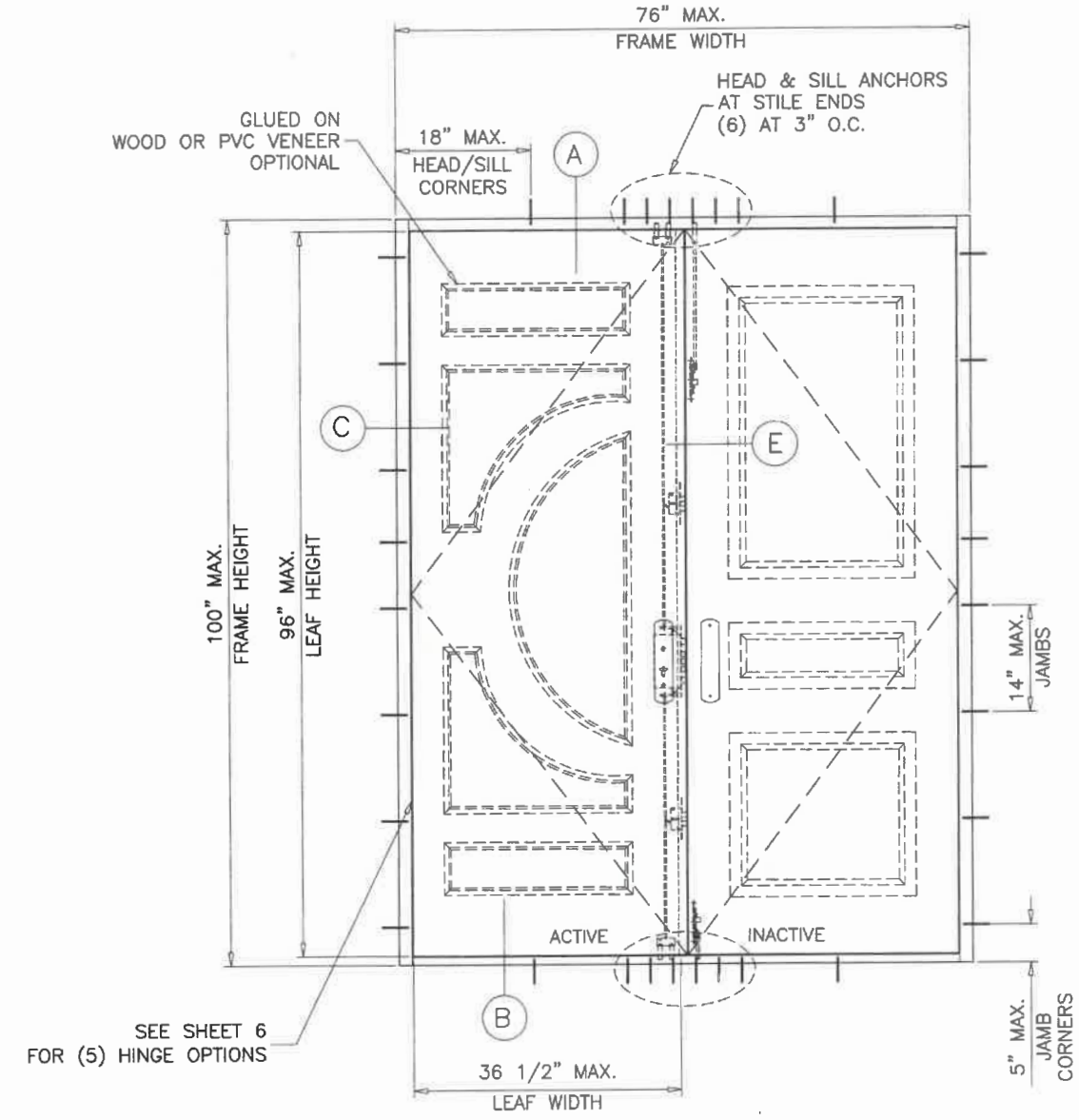
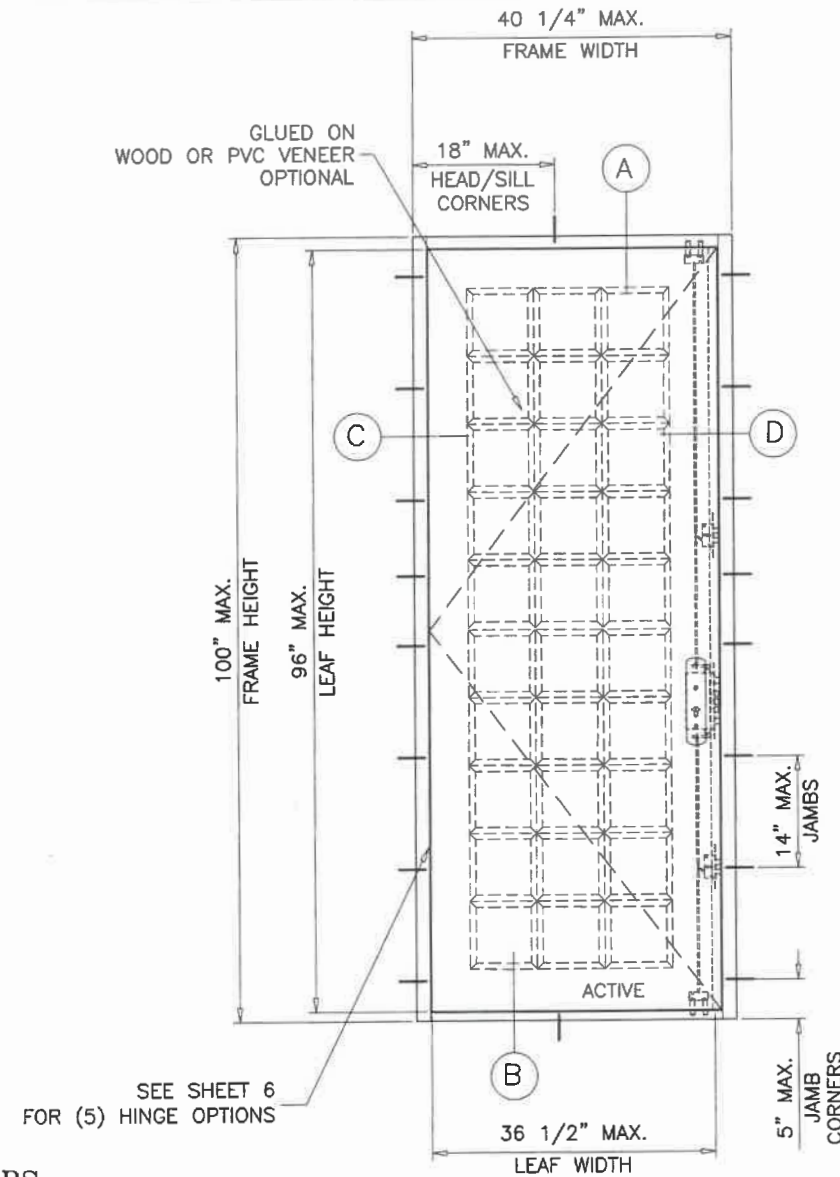

**SERIES HI-TECH OUTSWING ENTRANCE DOORS  
WITH DECORATIVE WOOD VENEER  
OR WITH DECORATIVE STEEL SURFACE**

DOORS ARE APPROVED FOR INSTALLATIONS WHERE  
WATER INFILTRATION RESISTANCE IS REQUIRED.

THIS PRODUCT HAS BEEN DESIGNED AND TESTED TO COMPLY WITH THE  
REQUIREMENTS OF THE 2020 (7TH EDITION) FLORIDA BUILDING CODE  
INCLUDING HIGH VELOCITY HURRICANE ZONE (HVHZ).

1BY OR 2BY WOOD BUCKS & BUCK FASTENERS BY OTHERS, MUST BE  
DESIGNED AND INSTALLED ADEQUATELY TO TRANSFER APPLIED PRODUCT LOADS  
TO THE BUILDING STRUCTURE.

ANCHORS SHALL BE CORROSION RESISTANT, SPACED AS SHOWN ON DETAILS  
AND INSTALLED PER MANUF'S INSTRUCTIONS. SPECIFIED EMBEDMENT TO BASE  
MATERIAL SHALL BE BEYOND WALL DRESSING OR STUCCO.

A LOAD DURATION INCREASE IS USED IN DESIGN OF ANCHORS INTO WOOD ONLY.  
ALL SHIMS TO BE HIGH IMPACT, NON-METALLIC AND NON-COMPRESSIBLE.

MATERIALS INCLUDING BUT NOT LIMITED TO STEEL/METAL SCREWS, THAT  
COME INTO CONTACT WITH OTHER DISSIMILAR MATERIALS SHALL MEET THE  
REQUIREMENTS OF THE 2020 FLORIDA BLDG. CODE & ADOPTED STANDARDS.

THIS PRODUCT APPROVAL IS GENERIC AND DOES NOT PROVIDE INFORMATION  
FOR A SITE SPECIFIC PROJECT, i.e. LIFE SAFETY OF THIS PRODUCT, ADEQUACY  
OF STRUCTURE RECEIVING THIS PRODUCT AND SEALING AROUND OPENING FOR  
WATER INFILTRATION RESISTANCE ETC.  
CONDITIONS NOT SHOWN IN THIS DRAWING ARE TO BE ANALYZED SEPARATELY,  
AND TO BE REVIEWED BY BUILDING OFFICIAL.

DESIGN LOADS SHOWN ARE BASED ON 'ALLOWABLE STRESS DESIGN (ASD)'.

**MAXIMUM DESIGN LOAD RATING = + 70.0 PSF  
(FOR SIZES SHOWN OR SMALLER  
AS LIMITED BY CODE) - 80.0 PSF**  
DOORS WITH WOOD VENEER

EGRESS REQUIREMENTS TO BE REVIEWED BY BUILDING OFFICIAL

THESE DOORS ARE RATED FOR LARGE & SMALL MISSILE IMPACT.  
SHUTTERS ARE NOT REQUIRED.

JAN 03 2022



SERIES HI-TECH OUTSWING ENTRANCE DOOR (L.M.I.)

**HS Doors LLC.**  
6905 N.W. 52nd Street  
Miami, FL 33166

Tel. (786) 766-5817 Tel. (305) 244-9130

no	date	by	description
C	04.29.13	REV. PER RER COMMENTS	
D	07.23.14	REV. PER RER COMMENTS	
E	10.30.17	UPDATED TO 2017 FBC	
F	11.05.20	UPDATED TO 2020 FBC	
G	12.06.21	MANUF. NAME REV.	

date: 08-11-08  
scale: 1/2"=1'-0"  
dr. by: TARIQ  
chk. by:

drawing no.  
**W08-73**

sheet 1 of 7

**AL-FAROOQ CORPORATION**  
ENGINEERS & PRODUCT DEVELOPMENT  
9360 SUNSET DRIVE, SUITE 220  
MIAMI, FLORIDA 33173  
TEL. (305) 264-8100 FAX. (305) 262-6978  
(C.A.N. 3538)

COMP-ANL\W08-73NUD

**PRODUCT RENEWED**  
as complying with the Florida  
Building Code  
NOA-No. 23-0119.04  
Expiration Date 01/27/2024  
By Ishaq I. Chande  
Miami-Dade Product Control

**PRODUCT RENEWED**  
as complying with the Florida  
Building Code  
NOA-No. 22-0105.06  
Expiration Date 01/27/2023  
By Ishaq I. Chande  
Miami-Dade Product Control

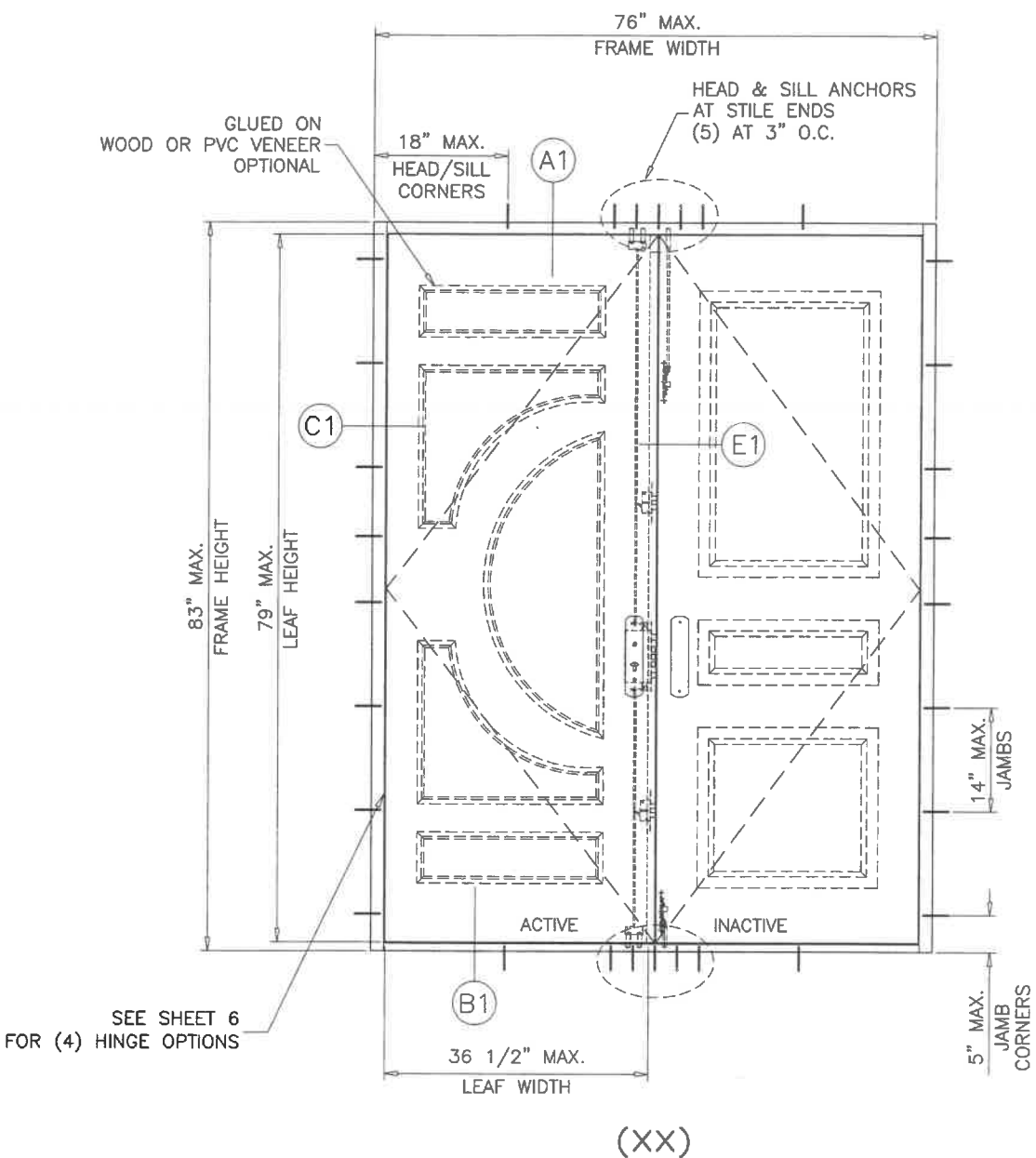
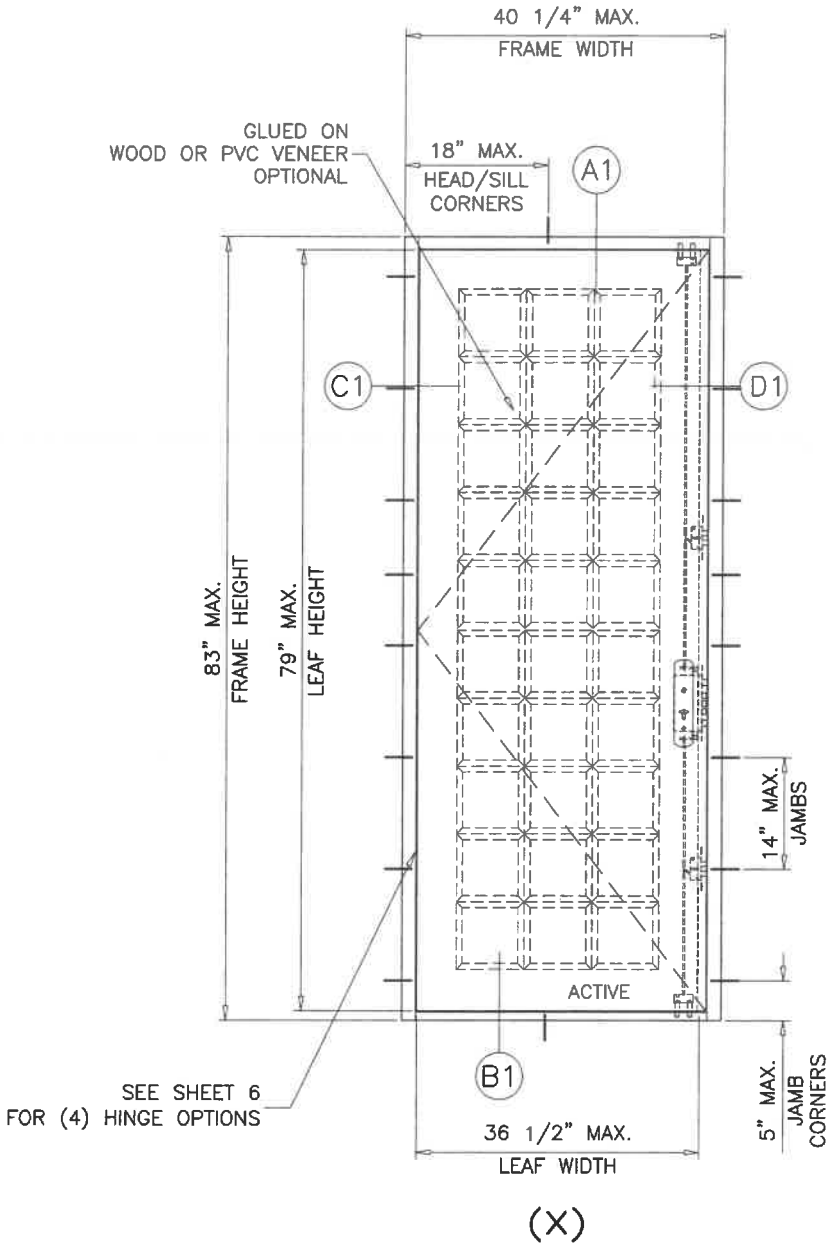

MAXIMUM DESIGN LOAD RATING = + 70.0 PSF  
(FOR SIZES SHOWN OR SMALLER - 80.0 PSF  
AS LIMITED BY CODE)  
DOORS WITH DECORATIVE STEEL SURFACE  
EGRESS REQUIREMENTS TO BE REVIEWED BY BUILDING OFFICIAL

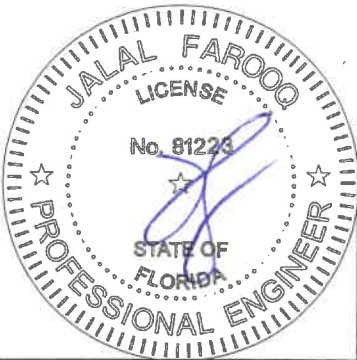

JAN 03 2022

**afC**  
**AL-FAROOQ CORPORATION**  
ENGINEERS & PRODUCT DEVELOPMENT  
9360 SUNSET DRIVE, SUITE 220 (C.A.N. 3538)  
MIAMI, FLORIDA 33173  
TEL. (305) 264-8100 FAX. (305) 262-6978  
COMP-ANL\W08-73NUD

SERIES HI-TECH OUTSWING ENTRANCE DOOR (L.M.I.)  
**HS Doors LLC.**  
6905 N.W. 52nd Street  
Miami, FL. 33166  
Tel. (786) 766-5817 Tel. (305) 244-9130

no	date	by	description
C	04.29.13	REV.	PER RER COMMENTS
D	07.23.14	REV.	PER RER COMMENTS
E	10.30.17	UPDATED	TO 2017 FBC
F	11.05.20	UPDATED	TO 2020 FBC
G	12.06.21	MANUF.	NAME REV.

date: 08-11-08  
scale: 1/2"=1'-0"  
dr. by: TARIQ  
chk. by:

drawing no.  
**W08-73**  
sheet 2 of 7



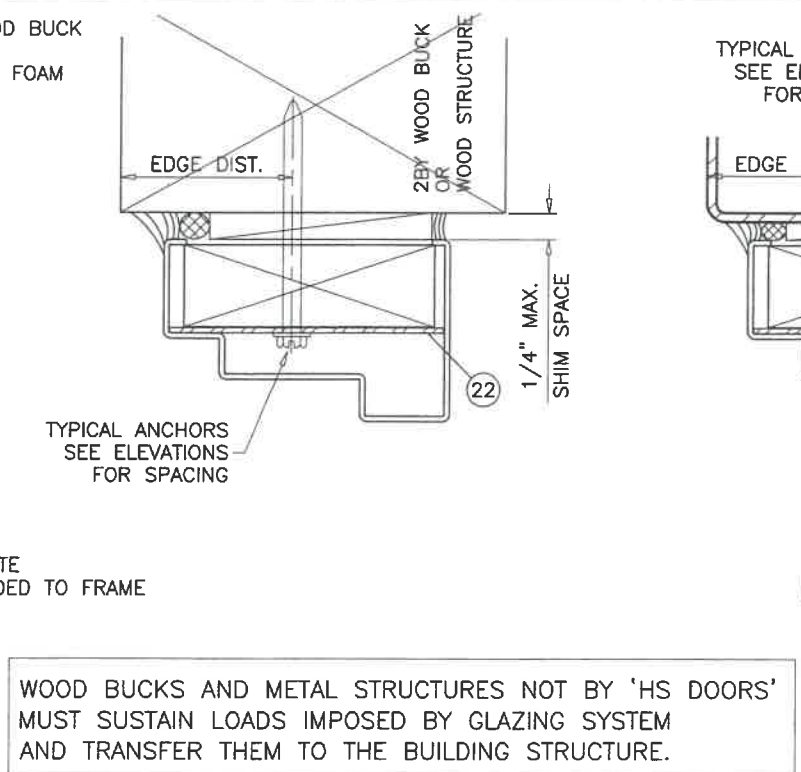
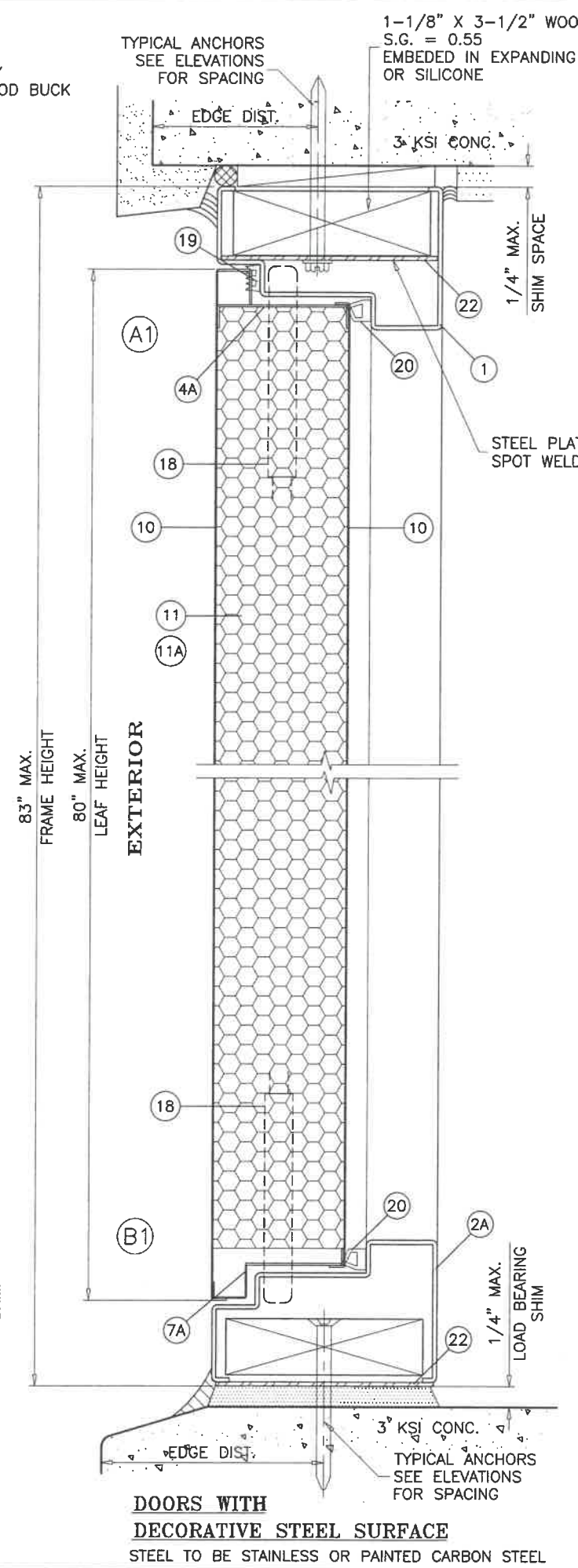
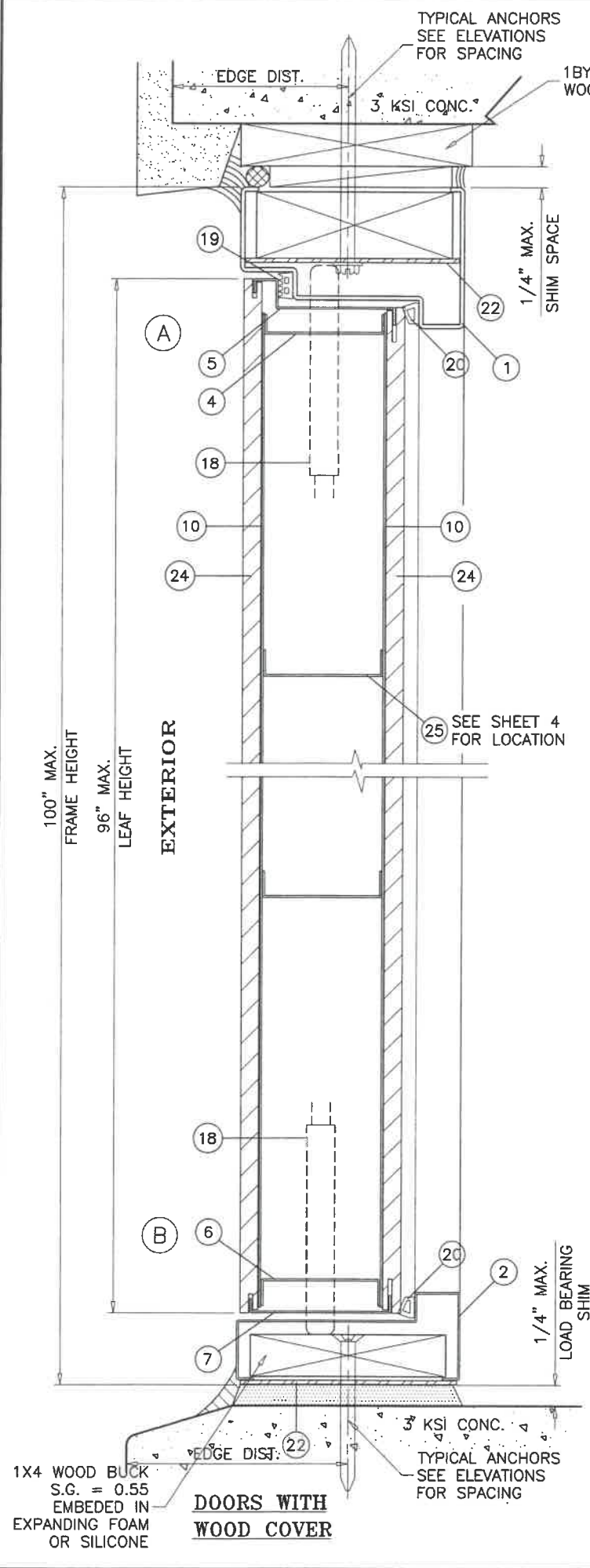

**TYPICAL ANCHORS:** SEE ELEV. FOR SPACING

**1/4" DIA. ULTRACON+ BY 'DEWALT'** (Fu=164 KSI, Fy=148 KSI) INTO 2BY WOOD BUCKS OR WOOD STRUCTURES 1-1/2" MIN. PENETRATION INTO WOOD (HEAD/JAMBS)

THRU 1BY BUCKS INTO CONC. OR BLOCKS 1-1/4" MIN. EMBED INTO CONCRETE (HEAD/JAMBS) 1-1/4" MIN. EMBED INTO BLOCKS (JAMBS)

DIRECTLY INTO CONCRETE OR BLOCKS 1-1/4" MIN. EMBED INTO CONCRETE (HEAD/JAMBS) 1-1/4" MIN. EMBED INTO BLOCKS (JAMBS)

**#14 SMS OR SELF DRILLING SCREWS** (GRADE 2 CRS) INTO MIAMI-DADE COUNTY APPROVED MULLIONS OR INTO METAL STRUCTURES (HEAD/JAMBS) (3) THREADS MIN. PENETRATION BEYOND SUBSTRATE ALUMINUM: 1/8" THK. MIN. (6063-T5 MIN.) STEEL: 1/8" THK. MIN. (Fy = 36 KSI MIN.) (STEEL IN CONTACT WITH ALUMINUM TO BE PLATED OR PAINTED)

**TYPICAL EDGE DISTANCE**

INTO CONCRETE AND MASONRY = 2-1/2" MIN.

INTO WOOD STRUCTURE = 1" MIN.

INTO METAL STRUCTURE = 3/4" MIN.

WOOD AT HEAD OR JAMBS SG = 0.55 MIN.

CONCRETE AT HEAD, SILL OR JAMBS f'c = 3000 PSI MIN.

C-90 HOLLOW/FILLED BLOCK AT JAMBS f'm = 2000 PSI MIN.

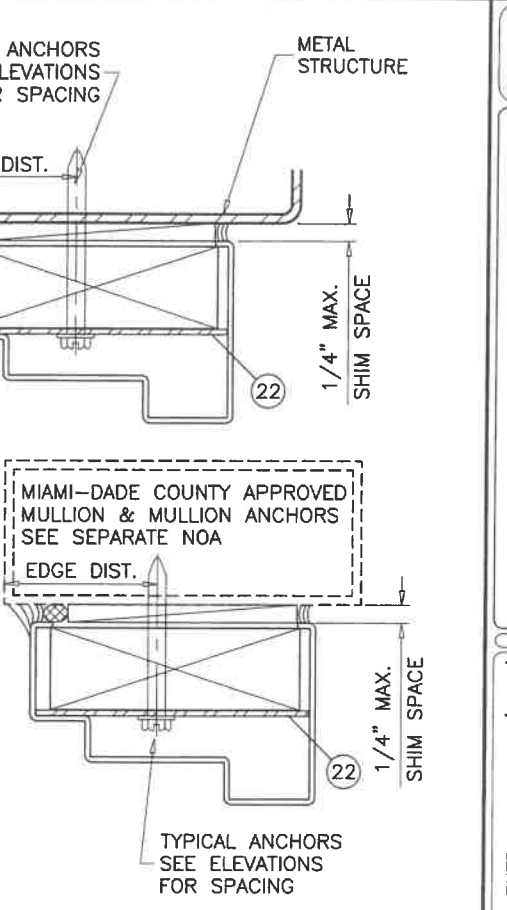

**PRODUCT RENEWED**  
as complying with the Florida Building Code  
NOA-No. 22-0105.06  
Expiration Date 01/27/2023  
By *Ishag I. Chank*  
Miami-Dade Product Control

**PRODUCT RENEWED**  
as complying with the Florida Building Code  
NOA-No. 23-0119.04  
Expiration Date 01/27/2024  
By *Ishag I. Chank*  
Miami-Dade Product Control



JAN 03 2022

**AL-FAROOQ CORPORATION**  
ENGINEERS & PRODUCT DEVELOPMENT  
9360 SUNSET DRIVE, SUITE 220  
MIAMI, FLORIDA 33173  
TEL. (305) 264-8100 FAX. (305) 262-6978  
COMP-ANL W08-73NUD

**HS Doors LLC.**  
6905 N.W. 52nd Street  
Miami, FL. 33166  
Tel. (786) 766-5817 Tel. (305) 244-9130

SERIES HI-TECH OUTSWING ENTRANCE DOOR (L.M.I.)

revisions:

no	date	by	description
C	04.29.13	REV. PER	REV. COMMENTS
D	07.23.14	REV. PER	REV. COMMENTS
E	10.30.17	UPDATED	TO 2017 FBC
F	11.05.20	UPDATED	TO 2020 FBC
G	12.06.21	MANUF.	NAME REV.

date: 08-11-08  
scale: 3/8" = 1"  
dr. by: TARIQ  
chk. by:

drawing no.  
**W08-73**  
sheet 3 of 7



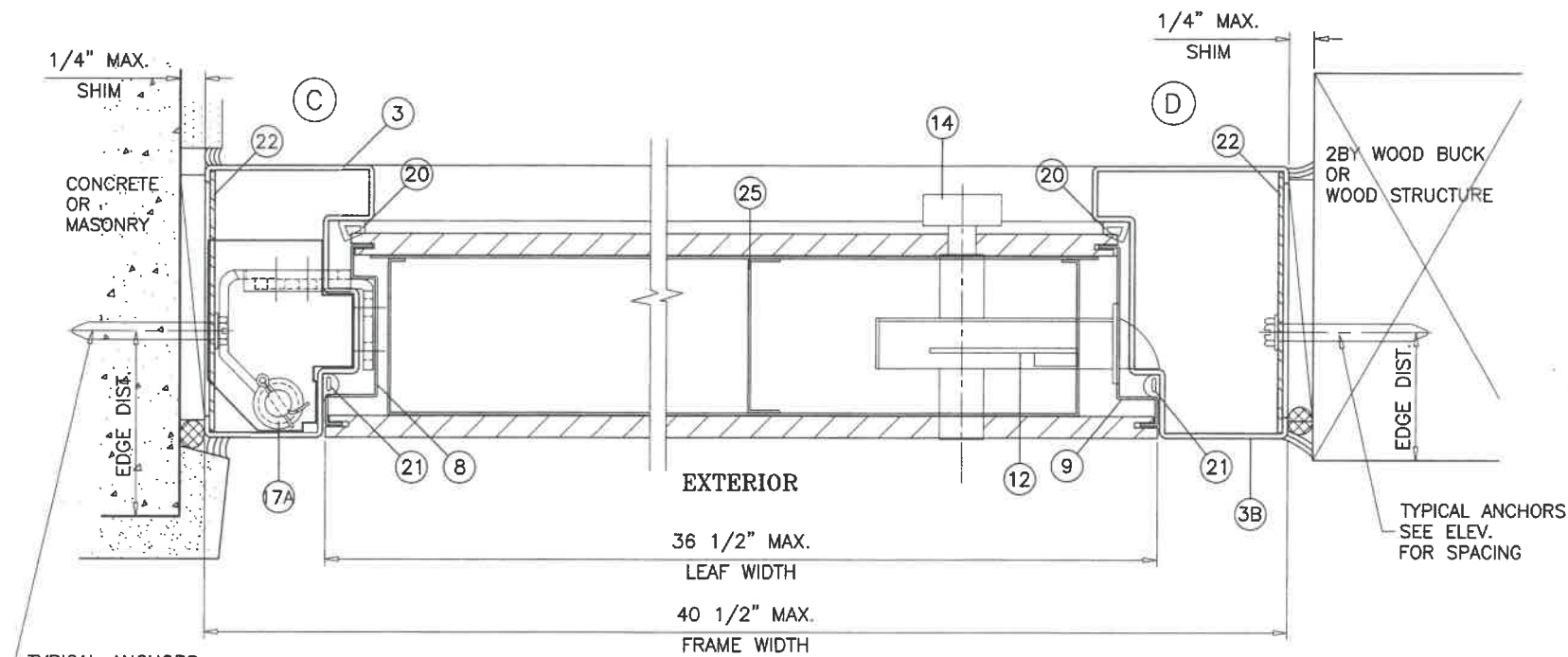

**SINGLE (X) DOORS WITH  
WOOD COVER**

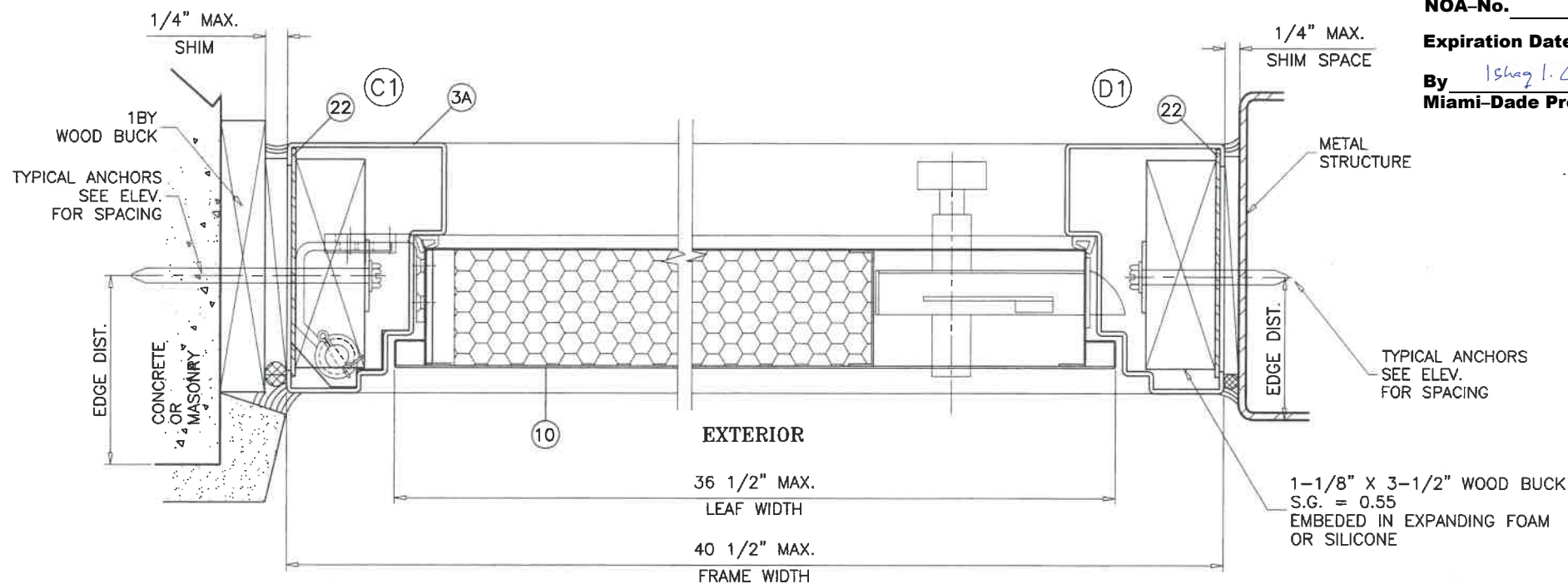

**SINGLE (X) DOORS WITH  
DECORATIVE STEEL SURFACE**

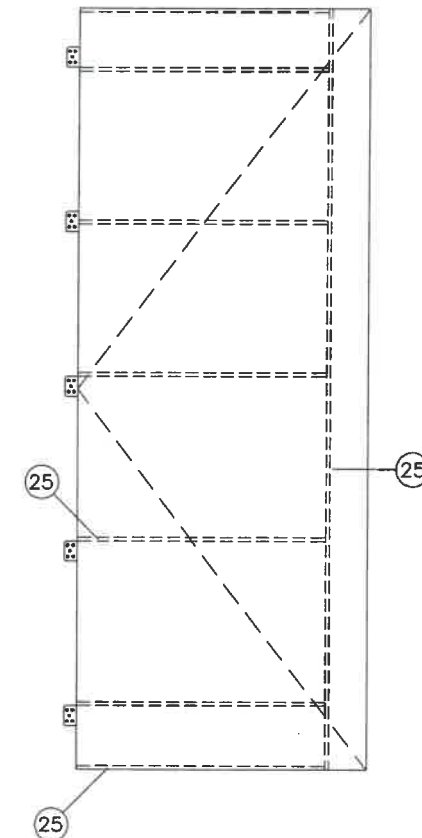

**DOOR LEAF WITH WOOD COVER  
REINFORCING CHANNEL LOCATIONS**

**PRODUCT RENEWED**  
as complying with the Florida  
Building Code  
NOA-No. 23-0119.04  
Expiration Date 01/27/2024  
By Ishag I. Chande  
Miami-Dade Product Control

**PRODUCT RENEWED**  
as complying with the Florida  
Building Code  
NOA-No. 22-0105.06  
Expiration Date 01/27/2023  
By Ishag I. Chande  
Miami-Dade Product Control

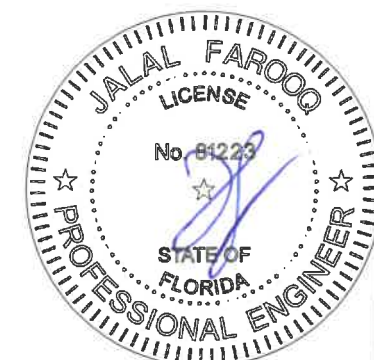

JAN 03 2022

**AL-FAROOQ CORPORATION**  
ENGINEERS & PRODUCT DEVELOPMENT  
9360 SUNSET DRIVE, SUITE 220  
MIAMI, FLORIDA 33173 (C.A.N. 3538)  
TEL. (305) 264-8100 FAX. (305) 262-6978  
COMP-ANL \ W08-73NUD

SERIES HI-TECH OUTSWING ENTRANCE DOOR (L.M.I.)  
**HS Doors LLC.**  
6905 N.W. 52nd Street  
Miami, FL. 33166  
Tel. (786) 766-5817 Tel. (305) 244-9130

revisions:		description
no	date	by
C	04.29.13	REV. PER RER COMMENTS
D	07.23.14	REV. PER RER COMMENTS
E	10.30.17	UPDATED TO 2017 FBC
F	11.05.20	UPDATED TO 2020 FBC
G	12.06.21	MANUF. NAME REV.

date:	08-11-08
scale:	3/8" = 1"
dr. by:	TARIQ
chk. by:	

drawing no.	W08-73
sheet	4 of 7

revisions:		no	date	description
REV. PER	COMMENTS	C	04.29.13	REV. PER
	COMMENTS	D	07.23.14	REV. PER
	COMMENTS	E	10.30.17	UPDATED TO 2017 FBC
	COMMENTS	F	11.05.20	UPDATED TO 2020 FBC
	COMMENTS	G	12.06.21	MANUF. NAME REV.

date:	08-11-08
scale:	3/8" = 1"
dr. by:	TARIQ
chk. by:	

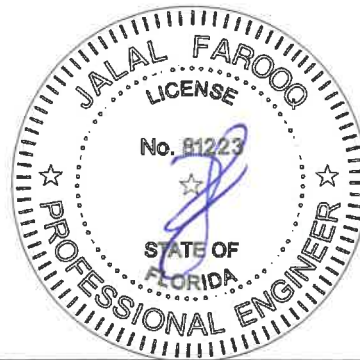

JAN 03 2022

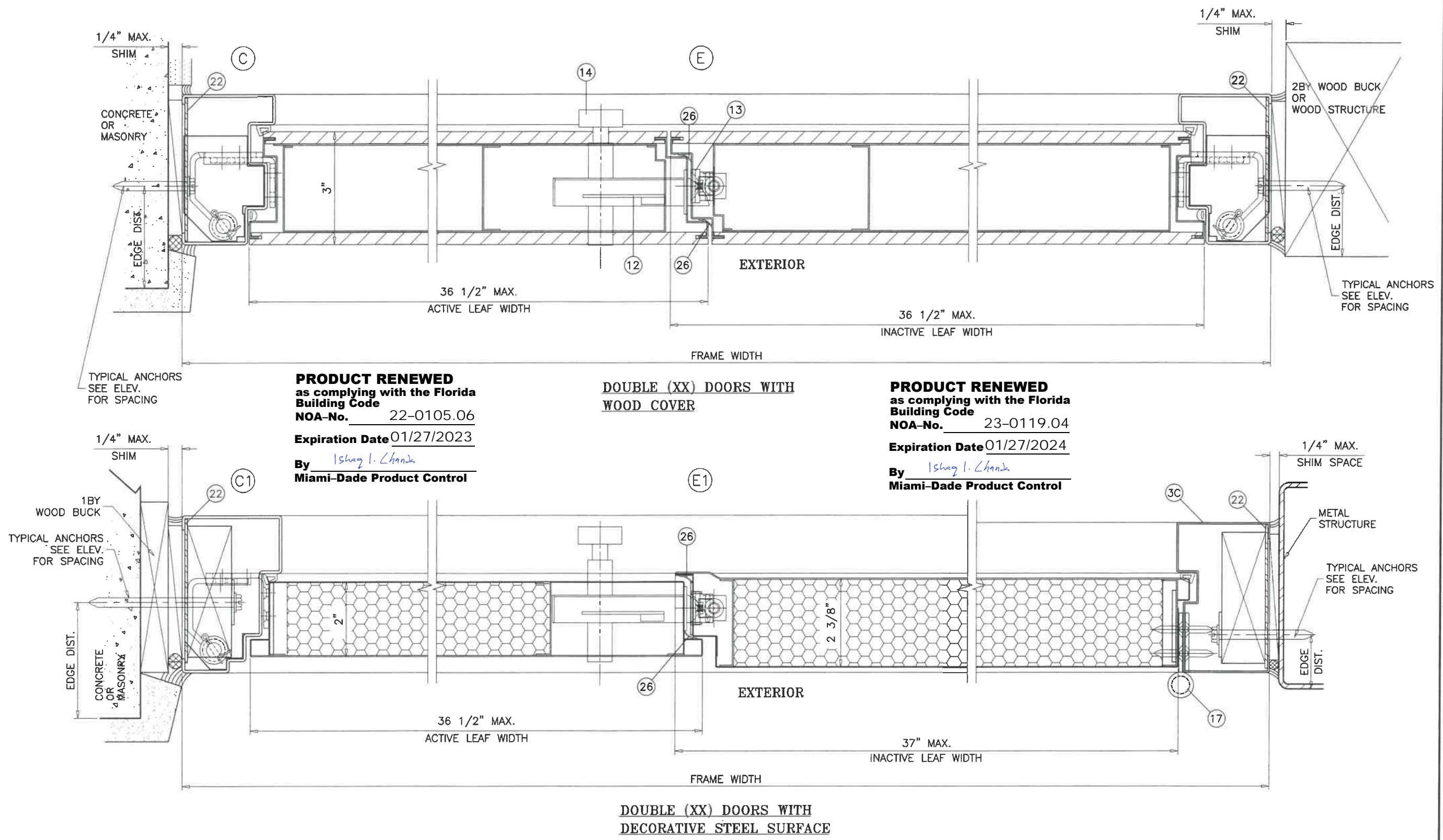

**PRODUCT RENEWED**  
as complying with the Florida  
Building Code  
NOA-No. 22-0105.06  
Expiration Date 01/27/2023  
By Ishaq I. Chande  
Miami-Dade Product Control

DOUBLE (XX) DOORS WITH  
WOOD COVER

**PRODUCT RENEWED**  
as complying with the Florida  
Building Code  
NOA-No. 23-0119.04  
Expiration Date 01/27/2024  
By Ishaq I. Chande  
Miami-Dade Product Control

DOUBLE (XX) DOORS WITH  
DECORATIVE STEEL SURFACE



LOCKS:

OPTION #1

ACTIVE LEAF

MULTI POINT LOCK SYSTEM WITH THUMB TURN OPERATOR ON INTERIOR' KEY OPERATED ON EXTERIOR LOCATED AT 37-1/4" FROM BOTTOM, FASTENED TO LEAF WITH (8) #10-24 X 1/2" FH MS

METALLIC DEAD BOLT LOCK WITH THUMB OPERATOR ON INTERIOR AT 35-1/4" FROM BOTTOM FASTENED TO LEAF WITH (8) #10-24 X 1/2" FH MS

10-3/16" LONG ST. STEEL STRIKE PLATE FACING DEAD BOLT LOCK AT 39" FROM BOTTOM FASTENED WITH (6) 3/16" RIVETS

INACTIVE LEAF

CONCEALED FLUSH BOLTS AT 4" AND 77-1/2" FROM BOTTOM FASTENED WITH (2) 3/16" RIVETS.

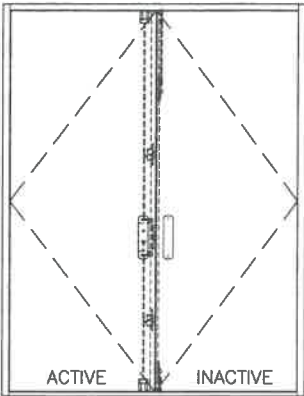
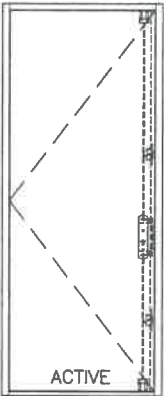

OPTION #2

ACTIVE LEAF

MULTI POINT LOCK SYSTEM WITH THUMB TURN OPERATOR ON INTERIOR' KEY OPERATED ON EXTERIOR LOCATED AT 38-1/2" FROM BOTTOM, FASTENED TO LEAF WITH (4) #10-32 X 3/8" FH MS

METALLIC DEAD BOLT LOCK WITH THUMB OPERATOR ON INTERIOR AT 36" FROM BOTTOM FASTENED TO LEAF WITH (8) #10-24 X 1/2" FH MS

10-3/16" LONG ST. STEEL STRIKE PLATE FACING DEAD BOLT LOCK AT 39" FROM BOTTOM FASTENED WITH (6) 3/16" RIVETS

INACTIVE LEAF

CONCEALED FLUSH BOLTS AT 4" AND 77-1/2" FROM BOTTOM FASTENED WITH (2) 3/16" RIVETS.

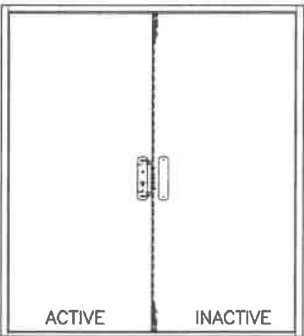

HINGES:

OPTION #1:

.136" THK. X 2-3/4" LONG METALLIC TWO PIECE CONCEALED HINGES, 4 PER LEAF FOR FRAME HT. UPTO 83" 5 PER LEAF FOR FRAME HT. ABOVE 83" & UPTO 100"

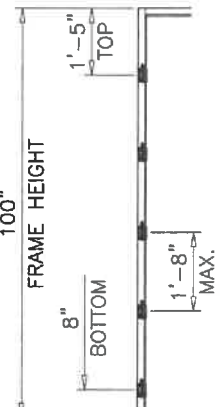
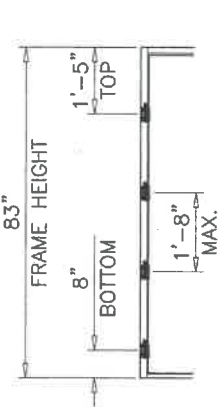

OPTION #2:

5" LONG SURFACE MOUNT TWO PIECE BUTT HINGES EACH FASTENED TO DOOR LEAF AND FRAME WITH #10-32 X 3/8" FH MS (5) PER HASP, 4 PER LEAF FOR FRAME HT. UPTO 83" 5 PER LEAF FOR FRAME HT. ABOVE 83" & UPTO 100"

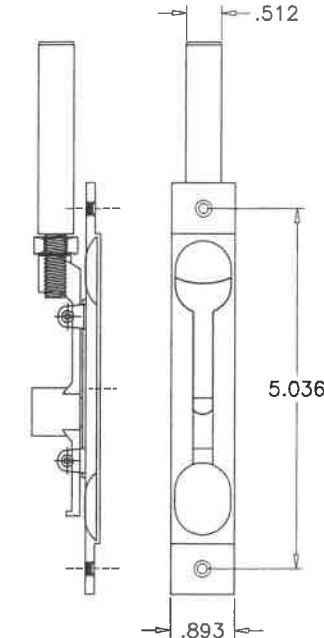
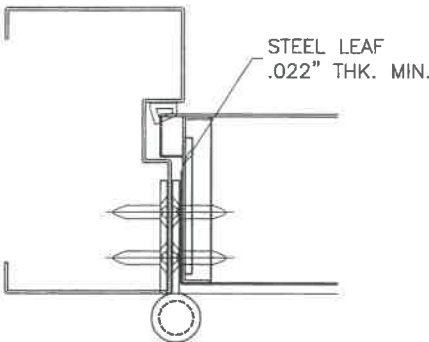
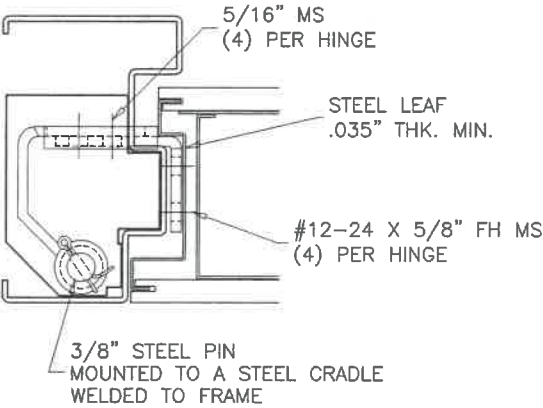
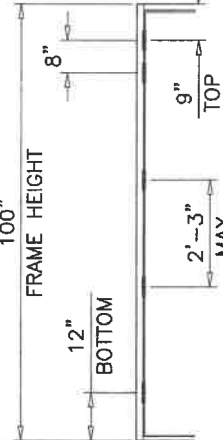
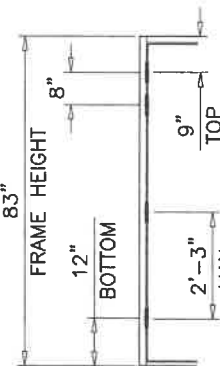

INACTIVE LEAF FLUSH BOLT

ITEM #	PART #	REQD.	DESCRIPTION	MATERIAL	MANF./SUPPLIER/REMARKS
1	NAS-102	1	FRAME HEAD	STEEL	ROLL FORMED, MIN. Fy = 36.0 KSI
2	NAS-102	1	FRAME SILL	STEEL	ROLL FORMED, MIN. Fy = 36.0 KSI
2A	NAS-202	1	ALT. FRAME SILL	STEEL	ROLL FORMED, MIN. Fy = 36.0 KSI
3	NAS-103	1	FRAME JAMB	STEEL	ROLL FORMED, MIN. Fy = 36.0 KSI
3A	NAS-303	1	ALT. FRAME JAMB	STEEL	ROLL FORMED, MIN. Fy = 36.0 KSI
3B	-	1	ALT. FRAME JAMB	STEEL	ROLL FORMED, MIN. Fy = 36.0 KSI
3C	NAS-204	1	ALT. FRAME JAMB	STEEL	ROLL FORMED, MIN. Fy = 36.0 KSI
4	-	1	TOP RAIL CHANNEL (FULL LENGTH)	STEEL	-
4A	-	1	ALT. TOP RAIL CHANNEL (FULL LENGTH)	STEEL	-
5	-	1	TOP RAIL COVER (FULL LENGTH)	STEEL	-
6	-	1	BOTTOM RAIL CHANNEL (FULL LENGTH)	STEEL	-
7	-	1	BOTTOM RAIL COVER (FULL LENGTH)	STEEL	-
7A	-	1	ALT. BOTTOM RAIL COVER (FULL LENGTH)	STEEL	-
8	-	1	HINGE STILE COVER	STEEL	-
9	-	1	LOCK STILE COVER	STEEL	-
10	NAS-110	AS REQD.	LEAF EXTERIOR & INTERIOR SHEET	STEEL	MIN. THK = .028", MIN. Fy = 36.0 KSI
11	-	AS REQD.	HONEYCOMB PAPER INSULATION	-	-
12	NAS-212	1	MULTI POINT LOCK	-	-
13	NAS-113	1	LOCK STRIKE PLATE	-	-
14	NAS-114	AS REQD.	LOCK HANDLE	-	-
17	NAS-327	4/ LEAF	BUTT HINGES-.095" THK.	STEEL	-
17A	NAS-227	4/ LEAF	CONCEALED HINGES-.136" THK.	STEEL	-
18	NAS-118	2/ LEAF	FLUSH BOLTS	-	-
19	NAS-119	AS REQD.	FRAME EXTERIOR W'STRIPPING	EPDM	WEATHERSEAL #636
20	NAS-120	AS REQD.	FRAME INTERIOR W'STRIPPING	EPDM	WEATHERSEAL
21	NAS-121	AS REQD.	JAMB EXTERIOR W'STRIPPING	EPDM	WEATHERSEAL #025
22	NAS-125	AS REQD.	HEAD/SILL/JAMB SHEAR PLATE	A36 STEEL	.072" X 3-7/8" X FULL LENGTH, Fy = 36.0 KSI
23	NAS-126	AS REQD.	JAMB SHEAR STRAP	STEEL	-
24	NAS-136	AS REQD.	DECORATIVE MOULDING	-	WOOD S.G. = 0.45 MIN.
25	-	AS REQD.	REINFORCING CHANNELS	STEEL	-
26	-	AS REQD.	LEAF W'STRIPPING	VINYL	-

**PRODUCT RENEWED**  
as complying with the Florida  
Building Code  
NOA-No. 23-0119.04  
Expiration Date 01/27/2024  
By Ishaq I. Chande  
Miami-Dade Product Control

**PRODUCT RENEWED**  
as complying with the Florida  
Building Code  
NOA-No. 22-0105.06  
Expiration Date 01/27/2023  
By Ishaq I. Chande  
Miami-Dade Product Control



JAN 03 2022

**AL-FAROOQ CORPORATION**  
ENGINEERS & PRODUCT DEVELOPMENT  
9360 SUNSET DRIVE, SUITE 220  
MIAMI, FLORIDA 33173  
TEL. (305) 264-8100 FAX. (305) 262-6978  
COMP-ANL\W08-73NUD

**HS Doors LLC.**  
6905 N.W. 52nd Street  
Miami, FL. 33166  
Tel. (786) 766-5817 Tel. (305) 244-9130

revisions:  
no. date by description  
C 04.29.13 REV. PER RER COMMENTS  
D 07.23.14 REV. PER RER COMMENTS  
E 10.30.17 UPDATED TO 2017 FBC  
F 11.05.20 UPDATED TO 2020 FBC  
G 12.06.21 MANUF. NAME REV.

date: 08-11-08  
scale: 3/8" = 1"  
dr. by: TARIQ  
chk. by:

drawing no.  
**W08-73**  
sheet 6 of 7



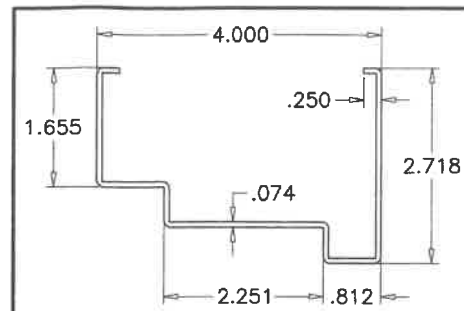

1 FRAME HEAD

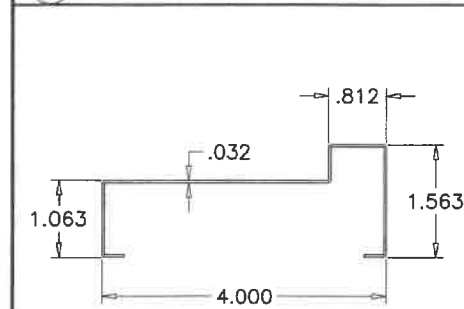

2 FRAME SILL

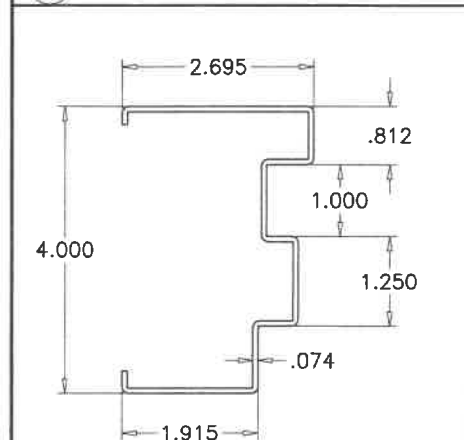

3 FRAME JAMB

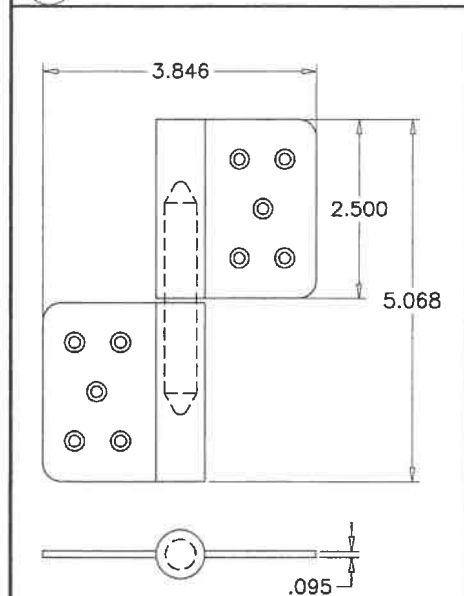

17 2 PIECE BUTT HINGE

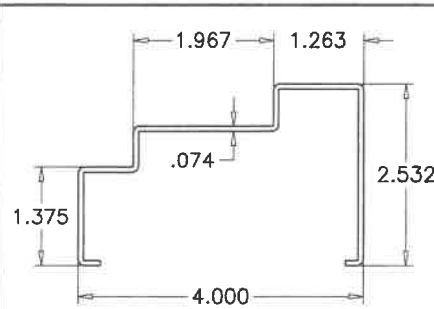

2A ALT. FRAME SILL

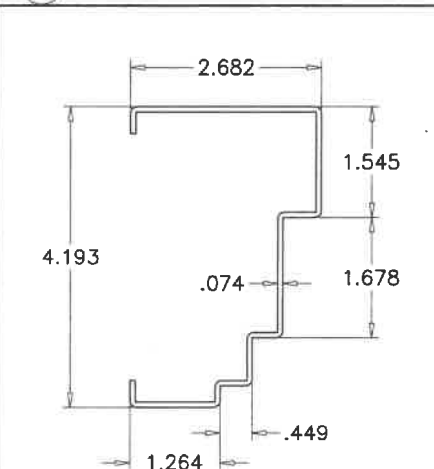

3A ALT. FRAME JAMB

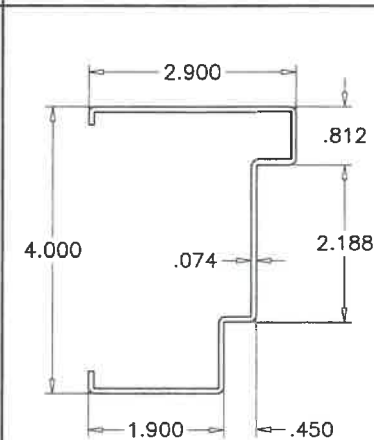

3B ALT. FRAME JAMB

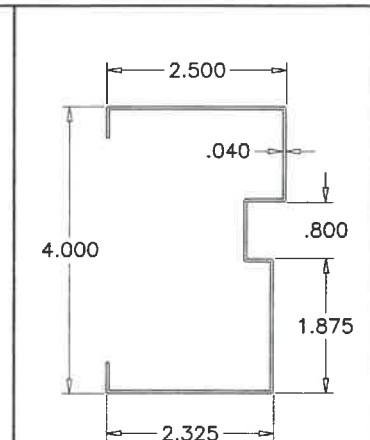

3C ALT. FRAME JAMB

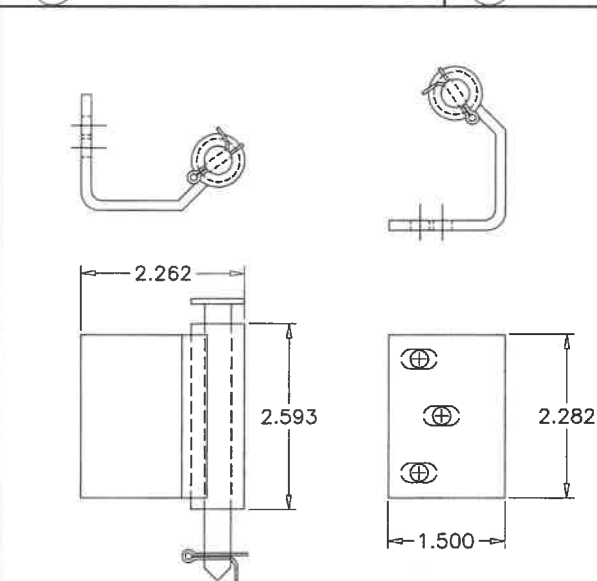

17A FRAME CONCEALED HINGE SUPPORT BRACKET

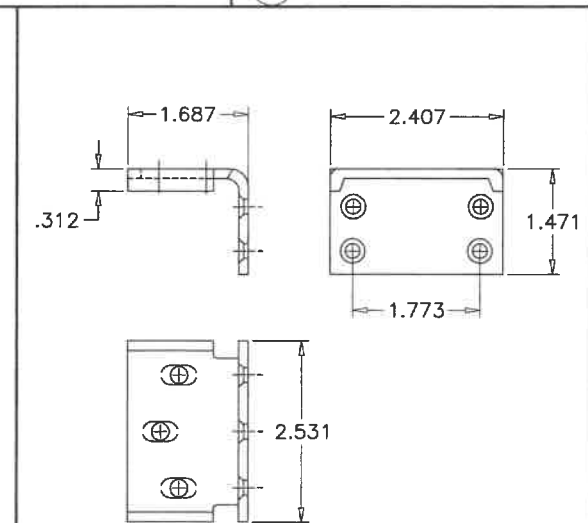

17A PANEL STEEL HINGE LEAF

**PRODUCT RENEWED**  
as complying with the Florida  
Building Code  
NOA-No. 23-0119.04  
Expiration Date 01/27/2024  
By Ishaq I. Chande  
Miami-Dade Product Control

**PRODUCT RENEWED**  
as complying with the Florida  
Building Code  
NOA-No. 22-0105.06  
Expiration Date 01/27/2023  
By Ishaq I. Chande  
Miami-Dade Product Control

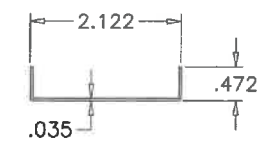

4 TOP RAIL CHANNEL

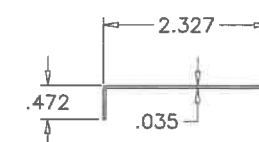

4A ALT. TOP RAIL CHANNEL

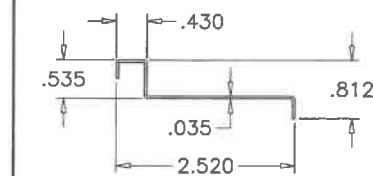

5 TOP RAIL COVER

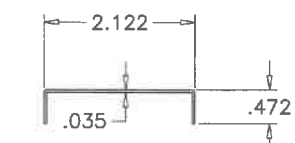

6 BOTTOM RAIL CHANNEL

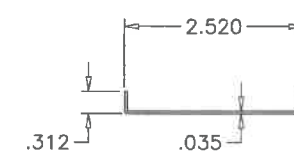

7 BOTTOM RAIL COVER

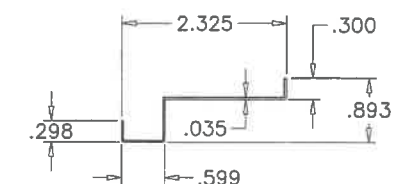

7A ALT. BOTTOM RAIL COVER

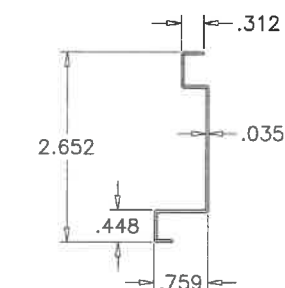

8 HINGE STILE COVER

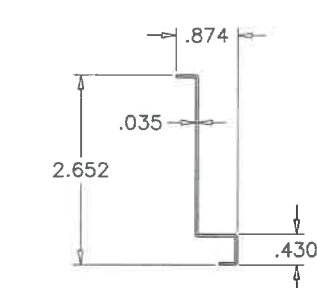

9 LOCK STILE COVER

JAN 03 2022



**AL-FAROOQ CORPORATION**  
ENGINEERS & PRODUCT DEVELOPMENT  
9360 SUNSET DRIVE, SUITE 220  
MIAMI, FLORIDA 33173  
TEL. (305) 264-8100 FAX. (305) 262-6978  
COMP-ANL\W08-73NUD

SERIES HI-TECH OUTSWING ENTRANCE DOOR (L.M.I.)

**HS Doors LLC.**  
6905 N.W. 52nd Street  
Miami, FL. 33166  
Tel. (786) 766-5817 Tel. (305) 244-9130

no	date	by	description
C	04.29.13	REV. PER	REV. COMMENTS
D	07.23.14	NO	CHANGE THIS SHEET
E	10.30.17	UPDATED	TO 2017 FBC
F	11.05.20	UPDATED	TO 2020 FBC
G	12.06.21	MANUF.	NAME REV.

date: 08-11-08  
scale: 3/8" = 1"  
dr. by: TARIQ  
chk. by:

drawing no.  
**W08-73**  
sheet 7 of 7