



DEPARTMENT OF REGULATORY AND ECONOMIC RESOURCES (RER)  
BOARD AND CODE ADMINISTRATION DIVISION

## NOTICE OF ACCEPTANCE (NOA)

MIAMI-DADE COUNTY  
PRODUCT CONTROL SECTION

11805 SW 26 Street, Room 208  
Miami, Florida 33175-2474  
T (786) 315-2590 F (786) 315-2599

[www.miamidade.gov/economy](http://www.miamidade.gov/economy)

E.S. Windows, LLC  
3350 N.W. 49<sup>th</sup> Street,  
Miami, FL 33142

### SCOPE:

This NOA is being issued under the applicable rules and regulations governing the use of construction materials. The documentation submitted has been reviewed and accepted by Miami-Dade County RER -Product Control Section to be used in Miami Dade County and other areas where allowed by the Authority Having Jurisdiction (AHJ).

This NOA shall not be valid after the expiration date stated below. The Miami-Dade County Product Control Section (In Miami Dade County) and/or the AHJ (in areas other than Miami Dade County) reserve the right to have this product or material tested for quality assurance purposes. If this product or material fails to perform in the accepted manner, the manufacturer will incur the expense of such testing and the AHJ may immediately revoke, modify, or suspend the use of such product or material within their jurisdiction. RER reserves the right to revoke this acceptance, if it is determined by Miami-Dade County Product Control Section that this product or material fails to meet the requirements of the applicable building code.

This product is approved as described herein and has been designed to comply with the Florida Building Code, including the High Velocity Hurricane Zone.

**DESCRIPTION:** Series "6100" Aluminum Sliding Glass Doors 2-tracks (Wet glazed) w/ reinforcements-SMI

**APPROVAL DOCUMENT:** Drawing No. **W07-26 Rev P**, titled "Series -6100 Alum Sliding Glass Door (SMI)", sheets 1 through 12 of 12, prepared by Al-Farooq Corporation, dated 04-04-07 and last revised on JUL 17, 2023, signed and sealed by Jalal Farooq, P.E., bearing the Miami-Dade County Product Control Revision stamp with the Notice of Acceptance number and expiration date by the Miami-Dade County Product Control Section.

**MISSILE IMPACT RATING:** Small Missile Impact Resistant

### Limitations:

1. See Design Pressures (DP) Vs reinforcements & glazing options charts in sheets **3**.
2. See Head/ sill anchors capacities charts in sheet **5**. See Jambs anchor spacing Vs DP per sheet **1**.
3. Lower DP sheet 3 or anchor capacity chart, shall control for the entire system.
4. Glass lites wider than 36" shall have two setting blocks per FBC requirements. Max. 3/8" wide Alum spacer.
5. See approved configurations in sheet **2**. Max. Door frame width not to exceed 192" and 120" frame height.

**LABELING:** Each unit shall bear a permanent label with the manufacturer's name or logo, Barranquilla, Columbia and series and following statement: "Miami-Dade County Product Control Approved", noted herein.

**RENEWAL** of this NOA shall be considered after a renewal application has been filed and there has been no change in the applicable building code negatively affecting the performance of this product.

**TERMINATION** of this NOA will occur after the expiration date or if there has been a revision or change in the materials, use, and/or manufacture of the product or process. Misuse of this NOA as an endorsement of any product, for sales, advertising or any other purposes shall automatically terminate this NOA. Failure to comply with any section of this NOA shall be cause for termination and removal of NOA.

**ADVERTISEMENT:** The NOA number preceded by the words Miami-Dade County, Florida, and followed by the expiration date may be displayed in advertising literature. If any portion of the NOA is displayed, then it shall be done in its entirety.

**INSPECTION:** A copy of this entire NOA shall be provided to the user by the manufacturer or its distributors and shall be available for inspection at the job site at the request of the Building Official.

This NOA **revises** **NOA #23-0207.01** and consists of this page 1 and evidence pages E-1, E-2, E-3, E-4, E-5 & E-6, as well as approval document mentioned above.

The submitted documentation was reviewed by **Ishaq I. Chanda, P.E.**



*Ishaq I. Chanda*

NOA No. 23-0724.18  
Expiration Date: June 14, 2028  
Approval Date: September 21, 2023  
Page 1

**NOTICE OF ACCEPTANCE: EVIDENCE SUBMITTED**

**1. Evidence submitted in previous files**

**A. DRAWINGS**

1. Manufacturer's die drawings and sections (Submitted under files referenced below)
2. Drawing No. **W07-26 Rev L**, titled "Series -6100 Alum Sliding Glass Door (SMI)", sheets 1 through 12 of 12, prepared by Al-Farooq Corporation, dated 04-04-07 and last revised on 12/14/15, signed and sealed by Javad Ahmad, P.E.

**B. TESTS**

1. None.

**C. CALCULATIONS**

1. Anchor verification calculations and structural analysis, complying with FBC-2014, 5<sup>th</sup> edition, prepared by Al Farooq Corporation, dated 12/21/15, 12/10/15, 08/13/15, signed and sealed by Javad Ahmad, P.E.
2. Glazing complies w/ ASTM E-1300-02, -04 & -09.

**D. QUALITY ASSURANCE**

1. Miami Dade Department of Regulatory and Economic Resources (RER)

**E. MATERIAL CERTIFICATIONS**

1. Notice of Acceptance No. **14-0916.11** issued to Kuraray America, Inc. for their "Sentry Glass ® (Clear and White) Glass Interlayers", expiring on 07/04/18.
2. Notice of Acceptance No. **14-0916.10** issued to Kuraray America, Inc. for their "Butacite ® PVB Glass Interlayer", expiring on 12/11/16.

**F. STATEMENTS**

1. Statement letter of conformance to FBC 2014, 5<sup>th</sup> edition and letter of no financial interest, prepared by Al Farooq Corporation, dated 08/13/2015, signed and sealed by Javad Ahmad, P.E.
2. Lab compliance as part of the above referenced test report.

**G. OTHER**

1. This NOA revises NOA #13-1008.04, expiring on 06/14/18

**2. Evidence submitted in previous files**

**A. DRAWINGS**

1. Drawing No. **W07-26 Rev I**, titled "Series -6100 Alum Sliding Glass Door (SMI)", sheets 1 through 12 of 12, prepared by Al-Farooq Corporation, dated 04-04-07 and last revised on MAR 10, 2014, signed and sealed by Javad Ahmad, P.E.

**B. TESTS (Submitted under files #13-1008.04/ #12-0223.45/ #09-1217.02)**

1. Test reports on:
  - 1) Air Infiltration Test, per FBC, TAS 202-94
  - 2) Uniform Static Air Pressure Test, Loading per FBC TAS 202-94
  - 3) Water Resistance Test, per FBC, TAS 202-94
  - 4) Small Missile Impact Test per FBC, TAS 201-94
  - 5) Cyclic Wind Pressure Loading per FBC, TAS 203-94
  - 6) Forced Entry Test, per FBC 2411 3.2.1, TAS 202-94

along with marked-up drawings and installation diagram of OX aluminum sliding glass door, prepared by, prepared by Fenestration Testing Laboratories, Test Report No. **FTL7572 (FTL 10384)** dated 11/03/13, signed and sealed by Marlin D. Brinson, P.E.

Ishaq I. Chanda  
**Ishaq I. Chanda, P.E.**  
**Product Control Unit Supervisor**  
**NOA No. 23-0724.18**  
**Expiration Date: June 14, 2028**  
**Approval Date: September 21, 2023**

**NOTICE OF ACCEPTANCE: EVIDENCE SUBMITTED**

**B. TESTS (continue):**

2. Test reports on:
  - 1) Air Infiltration Test, per FBC, TAS 202-94
  - 2) Uniform Static Air Pressure Test, Loading per FBC TAS 202-94
  - 3) Water Resistance Test, per FBC, TAS 202-94
  - 4) Small Missile Impact Test per FBC, TAS 201-94
  - 5) Cyclic Wind Pressure Loading per FBC, TAS 203-94
  - 6) Forced Entry Test, per FBC 2411 3.2.1, TAS 202-94

along with marked-up drawings and installation diagram of OXXX aluminum sliding glass door, prepared by, prepared by Fenestration Testing Laboratories, Test Report No. **FTL- 6293 (FTL 10063)**, dated 10/15/10 and **FTL- 5669 (FTL 08057)**, signed and sealed by Jorge A. Causo, P.E. and Michael Wenzel, P.E. respectively. (Submitted under files # **09-1217.02/#12-0223.45**)

2. Additional Test reports (transferred from file # **07-0828.08**)
  - 1) Air Infiltration Test, per FBC, TAS 202-94
  - 2) Uniform Static Air Pressure Test, Loading per FBC TAS 202-94
  - 3) Water Resistance Test, per FBC, TAS 202-94
  - 4) Small Missile Impact Test per FBC, TAS 201-94
  - 5) Cyclic Wind Pressure Loading per FBC, TAS 203-94
  - 6) Forced Entry Test, per FBC 2411 3.2.1, TAS 202-94

Along with marked-up drawings and installation diagram of aluminum SGD, prepared by Fenestration Testing Laboratories, Test Report No. **FTL- 5076(FTL06165)**, dated 02/22/07, **FTL- 5157(FTL061116)**, dated 02/14/07 and **FTL- 5158(FTL061115)** dated 02/13/07, all signed and sealed by Michael Wenzel, P.E.

(The test report No. **FTL- 5076** has been revised an addendum letter dated July 10, 2007, issued by Fenestration testing lab, signed & sealed by Carlos S. Roinda, P. E.)

**C. CALCULATIONS**

1. Anchor verification calculations and structural analysis, complying with FBC-2010, prepared by Al Farooq Corporation, dated 03/06/14, signed and sealed by Javad Ahmad, P.E.
2. Glazing complies w/ ASTM E-1300-02, -04 & -09.

**D. QUALITY ASSURANCE**

1. Miami Dade Department of Regulatory and Economic Resources (RER)

**E. MATERIAL CERTIFICATIONS**

1. Notice of Acceptance No. **11-0624.02** issued to E.I. DuPont De Nemours & Co., Inc. for their “**DuPont Sentry Glass ® Interlayer**”, expiring on 01/14/17.
2. Notice of Acceptance No. **11-0624.01** issued to E.I. DuPont De Nemours & Co., Inc. for their “**DuPont Butacite PVB ® Interlayer**”, expiring on 12/11/16.

**F. STATEMENTS**

1. Statement letter of conformance to FBC 2010 and letter of no financial interest, prepared by Al Farooq Corporation, dated 10/02/13, signed and sealed by Javad Ahmad, P.E.
2. Lab compliance as part of the above referenced test report.

*Ishaq I. Chanda*

---

**Ishaq I. Chanda, P.E.**  
**Product Control Unit Supervisor**  
**NOA No. 23-0724.18**  
**Expiration Date: June 14, 2028**  
**Approval Date: September 21, 2023**

**NOTICE OF ACCEPTANCE: EVIDENCE SUBMITTED**

**F. STATEMENTS (continue)**

3. E-mail dated Nov 14, 2013, issued by Fenestration Testing Lab for Test report # FTL 6293 for part# ES-6023 height confirmation being 3.5", signed by Ms. Lliana Sanchez.
4. Distribution agreement dated 03/05/14 between ES Windows, LLC and Energia Solar SA, Colombia, signed by Andres Chamorro (Gen MGR) and Clara Garcia (Sales MGR), respectively on behalf of their companies.

**G. OTHER**

1. This NOA revises & renews NOA # **09-1217.02 & 12-0223.45**, expiring on 06/14/14.
2. Test proposals, # 11-0843 dated July 20, 2011, # 10-0466, dated 07-04-10, # 08-0847, dated 06-24-08 and # 06-0305, dated 07/18/06 approved by BCCO.
3. Additional reference NOA file # 13-1007.03 (Series 6100 Alum SGD w/ reinf (Dry glazed)).
4. Previous associated NOA(s) files are #12-0223.45, #09-1217.02, #07-0828.08 and #07-0411.12.

**3. Evidence submitted under previous approval.**

**A. DRAWINGS**

1. Drawing No. **W07-26 Rev N**, titled "Series -6100 Alum Sliding Glass Door (SMI)", sheets 1 through 12 of 12, prepared by Al-Farooq Corporation, dated 04-04-07 and last revised on SEP 04, 2018, signed and sealed by Javad Ahmad, P.E.

**B. Test**

1. None.

**C. CALCULATIONS**

1. Anchor verification calculations and structural analysis, complying with FBC-2010, prepared by Al Farooq Corporation, dated 03/06/14, signed and sealed by Javad Ahmad, P.E.

**D. QUALITY ASSURANCE**

1. Miami Dade Department of Regulatory and Economic Resources (RER)

**E. MATERIAL CERTIFICATIONS**

1. Notice of Acceptance No. **17-0808.02** issued to Kuraray America, Inc.(Former E.I. DuPont DE Nemours) for the "**Sentry Glass ® clear & white interlayer**", expiring on 07/04/23.
2. Notice of Acceptance No. **16-1117.01** issued to Kuraray America., Inc. for their "**Trosifol ® Ultraclear, Clear and Color PVB Glass Interlayers**", expiring on 07/08/19.

**F. STATEMENTS**

1. Statement letter of conformance to FBC 2017 (6<sup>th</sup> Edition) and "No financial interest" dated 01/12/18, prepared by the manufacturer, signed and sealed by Javad Ahmad, P.E.

**G. OTHER**

1. This NOA revises & renews NOA(s) #15-0430.02 (#13-1008.04), expiring 06/14/2023.

*Ishaq I. Chanda*

---

**Ishaq I. Chanda, P.E.**  
**Product Control Unit Supervisor**  
**NOA No. 23-0724.18**  
**Expiration Date: June 14, 2028**  
**Approval Date: September 21, 2023**

**NOTICE OF ACCEPTANCE: EVIDENCE SUBMITTED**

**4. Evidence submitted under previous approval.**

**A. DRAWINGS**

1. Drawing No. **W07-26 Rev O**, titled “Series -6100 Alum Sliding Glass Door (SMI)”, sheets 1 through 12 of 12, prepared by Al-Farooq Corporation, dated 04-04-07 and last revised on Jun 23, 2021, signed and sealed by Jalal Farooq, P.E.

**B. Test**

1. None.

**C. CALCULATIONS**

1. Anchor verification calculations and structural analysis, complying with FBC-2020, prepared by Al Farooq Corporation, dated May 17, 2021, signed and sealed by Jalal Farooq, P.E.

**D. QUALITY ASSURANCE**

1. Miami Dade Department of Regulatory and Economic Resources (RER).

**E. MATERIAL CERTIFICATIONS**

1. Notice of Acceptance No. **17-0808.02** issued to Kuraray America, Inc.(Former E.I. DuPont DE Nemours) for the “**Sentry Glass ® clear & white interlayer**”, expiring on 07/04/23.
2. Notice of Acceptance No. **20-0915.22** issued to **Kuraray America, Inc.** for their “**Trosifol® Ultraclear, Clear and Color PVB Glass Interlayers**”, expiring on 07/08/24.

**F. STATEMENTS**

1. Statement letter of conformance to FBC 2020 (7<sup>th</sup> Edition) and “No financial interest” dated 05/17/21, prepared by the manufacturer, signed and sealed by Jalal Farooq, P.E.

**G. OTHER**

1. This NOA revises #18-0129.06, expiring 06/14/2023.

*Ishaq I. Chanda*

---

**Ishaq I. Chanda, P.E.**  
**Product Control Unit Supervisor**  
**NOA No. 23-0724.18**  
**Expiration Date: June 14, 2028**  
**Approval Date: September 21, 2023**

**NOTICE OF ACCEPTANCE: EVIDENCE SUBMITTED**

**5. Evidence submitted under previous approval.**

**A. DRAWINGS**

1. Drawing No. **W07-26 Rev O**, titled “Series -6100 Alum Sliding Glass Door (SMI)”, sheets 1 through 12 of 12, prepared by Al-Farooq Corporation, dated 04-04-07 and last revised on Jun 23, 2021, signed and sealed by Jalal Farooq, P.E.

Note: This is a renewal with no changes.

**B. Test**

1. None.

**C. CALCULATIONS (submitted under previous approval)**

1. None.

**D. QUALITY ASSURANCE**

1. Miami Dade Department of Regulatory and Economic Resources (RER).

**E. MATERIAL CERTIFICATIONS**

1. Notice of Acceptance No. **17-0808.02** issued to Kuraray America, Inc.(Former E.I. DuPont DE Nemours) for the “**Sentry Glass ® clear & white interlayer**”, expiring on 07/04/23.
2. Notice of Acceptance No. **20-0915.22** issued to **Kuraray America, Inc.** for their “**Trosifol® Ultraclear, Clear and Color PVB Glass Interlayers**”, expiring on 07/08/24.

**F. STATEMENTS**

1. Statement letter of conformance to FBC 2020 (7<sup>th</sup> Edition) and “No financial interest” dated 02/03/23, prepared by the manufacturer, signed and sealed by Jalal Farooq, P.E.

**G. OTHER**

1. This NOA **renews #21-0628.17**, expiring 06/14/2028.

*Ishaq I. Chanda*

---

**Ishaq I. Chanda, P.E.**  
**Product Control Unit Supervisor**  
**NOA No. 23-0724.18**  
**Expiration Date: June 14, 2028**  
**Approval Date: September 21, 2023**

**NOTICE OF ACCEPTANCE: EVIDENCE SUBMITTED**

**6. New Evidence submitted.**

**A. DRAWINGS**

1. Drawing No. **W07-26 Rev P**, titled “Series -6100 Alum Sliding Glass Door (SMI)”, sheets 1 through 12 of 12, prepared by Al-Farooq Corporation, dated 04-04-07 and last revised on Jul 17, 2021, signed and sealed by Jalal Farooq, P.E.

**B. Test**

1. None.

**C. CALCULATIONS (submitted under previous approval)**

1. None.

**D. QUALITY ASSURANCE**

1. Miami Dade Department of Regulatory and Economic Resources (RER).

**E. MATERIAL CERTIFICATIONS**

1. Notice of Acceptance No. **22-1116.01** issued to **Kuraray America, Inc.** for their “**SentryGlas® (Clear and White) Glass Interlayers**” dated 12/15/22, expiring on 07/04/28.
2. Notice of Acceptance No. **20-0915.22** issued to **Kuraray America, Inc.** for their “**Trosifol® Ultraclear, Clear and Color PVB Glass Interlayers**”, expiring on 07/08/24.

**F. STATEMENTS**

1. Statement letter of conformance to FBC 2023 (8<sup>th</sup> Edition) and “No financial interest” dated 07/17/23, prepared by the manufacturer, signed and sealed by Jalal Farooq, P.E.

**G. OTHER**

1. This NOA revises **NOA #23-0207.01** and updates to FBC 2023, expiring 06/14/28.
2. Distribution agreement between ES Windows, LLC (distributor) and Energia Solar, S.A, (manufacturer, dated 08/01/18, signed by MS. Carla Garcia (MGR) and Ms. Evelyn Deas (MGR) respectively (submitted under previous approvals).

*Ishaq I. Chanda*

---

**Ishaq I. Chanda, P.E.**  
**Product Control Unit Supervisor**  
**NOA No. 23-0724.18**  
**Expiration Date: June 14, 2028**  
**Approval Date: September 21, 2023**



DAYLITE OPENINGS:  
D.L.O. HEIGHT = PANEL HEIGHT - 7.000"  
D.L.O. WIDTH = PANEL WIDTH - 6.937"  
PANEL HEIGHT = DOOR FRAME HEIGHT - 1.375"

### SERIES-6100 ALUMINUM SLIDING GLASS DOOR

SEE SHEET 3 FOR DESIGN LOAD CAPACITY OF DESIRED GLASS SIZE BASED ON APPLICABLE GLASS TYPE AND REINFORCING OPTION.

USING CHART ON SHEET 5 SELECT ANCHOR OPTION WITH DESIGN RATING MORE THAN DESIGN LOADS REQUIRED.

LOWER DESIGN PRESSURES FROM DESIGN LOAD CAPACITY (REINFORCING OPTION/GLASS TYPE) OR ANCHOR CHARTS WILL APPLY TO ENTIRE SYSTEM.

THIS PRODUCT HAS BEEN DESIGNED AND TESTED TO COMPLY WITH THE REQUIREMENTS OF THE 2020 (7TH EDITION)/2023 (8TH EDITION) FLORIDA BUILDING CODE INCLUDING HIGH VELOCITY HURRICANE ZONE (HVHZ).

1BY OR 2BY WOOD BUCKS & BUCK FASTENERS BY OTHERS, MUST BE DESIGNED AND INSTALLED ADEQUATELY TO TRANSFER APPLIED PRODUCT LOADS TO THE BUILDING STRUCTURE.

ANCHORS SHALL BE CORROSION RESISTANT, SPACED AS SHOWN ON DETAILS AND INSTALLED PER MANUF'S INSTRUCTIONS. SPECIFIED EMBEDMENT TO BASE MATERIAL SHALL BE BEYOND WALL DRESSING OR STUCCO.

A LOAD DURATION INCREASE IS USED IN DESIGN OF ANCHORS INTO WOOD ONLY.

ALL SHIMS TO BE HIGH IMPACT, NON-METALLIC AND NON-COMPRESSIBLE.

MATERIALS INCLUDING BUT NOT LIMITED TO STEEL/METAL SCREWS, THAT COME INTO CONTACT WITH OTHER DISSIMILAR MATERIALS SHALL MEET THE REQUIREMENTS OF THE 2020/2023 FLORIDA BLDG. CODE & ADOPTED STANDARDS.

THIS PRODUCT APPROVAL IS GENERIC AND DOES NOT PROVIDE INFORMATION FOR A SITE SPECIFIC PROJECT, i.e. LIFE SAFETY OF THIS PRODUCT, ADEQUACY OF STRUCTURE RECEIVING THIS PRODUCT AND SEALING AROUND OPENING FOR WATER INFILTRATION RESISTANCE ETC. CONDITIONS NOT SHOWN IN THIS DRAWING ARE TO BE ANALYZED SEPARATELY, AND TO BE REVIEWED BY BUILDING OFFICIAL.

DESIGN LOADS SHOWN ARE BASED ON 'ALLOWABLE STRESS DESIGN (ASD)'.

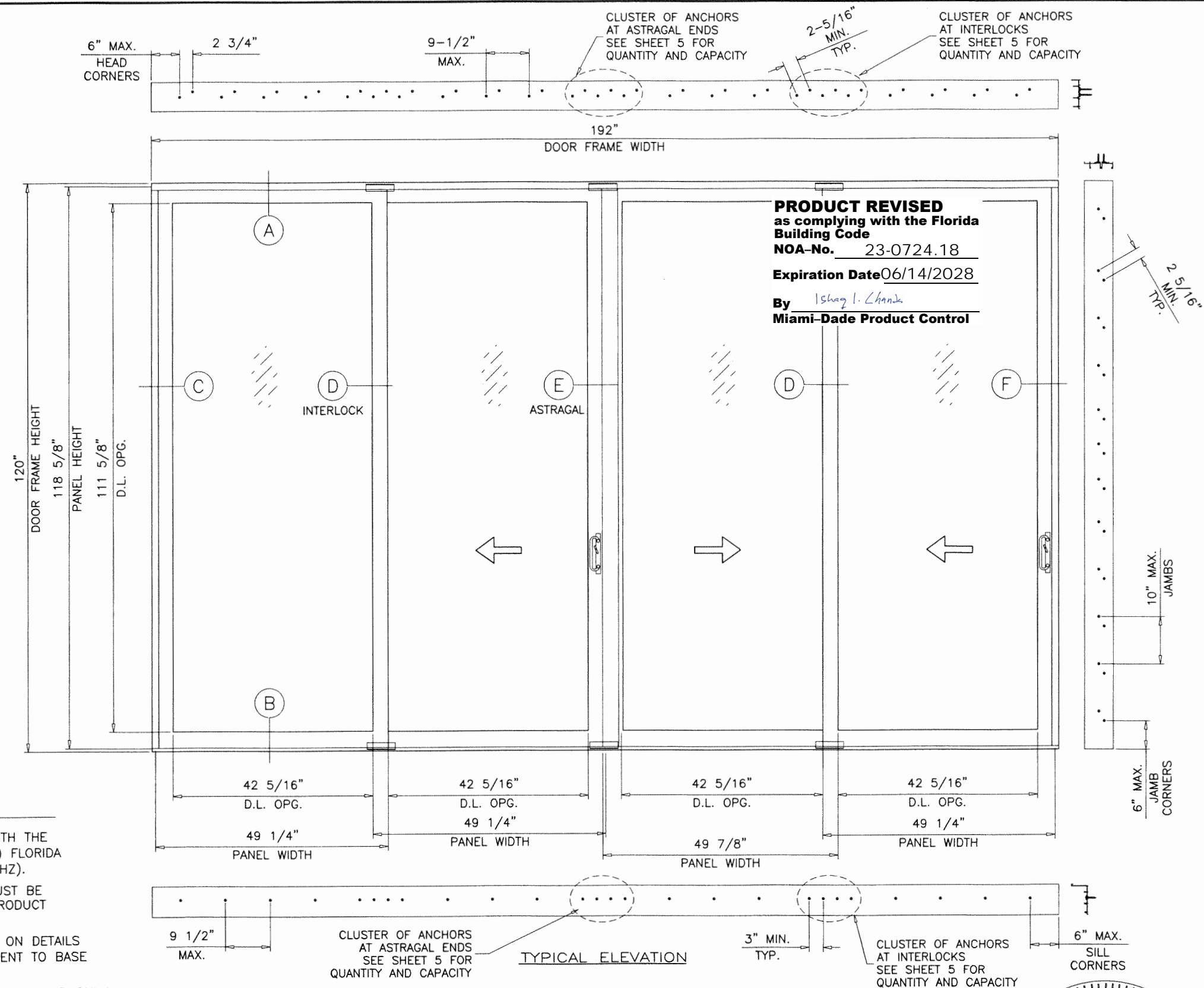

THESE DOORS ARE RATED FOR SMALL MISSILE IMPACT.  
MIAMI-DADE COUNTY APPROVED IMPACT RESISTANT SHUTTERS  
REQUIRED FOR INSTALLATIONS UP TO 30 FT. OF GRADE.  
SHUTTERS NOT REQD. FOR INSTALLATIONS ABOVE 30 FT. OF GRADE.

VERIFY COMPLIANCE WITH EGRESS LIMITATIONS WHERE REQUIRED.

INSUL. LAMINATED GLASS  
WET GLAZED

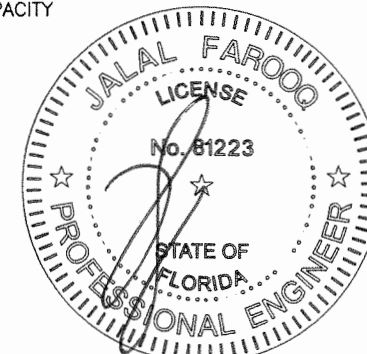

**af c**  
**AL-FAROOQ CORPORATION**  
ENGINEERS & PRODUCT DEVELOPMENT  
9360 SUNSET DRIVE, SUITE 220  
MIAMI, FLORIDA 33173 (C.A.N. 3538)  
TEL. (305) 264-8100 FAX. (305) 262-6978  
COMP-ANL\W07-26ES

SERIES-6100 ALUM SLIDING GLASS DOOR (S.M.I.)  
**E.S. WINDOWS, LLC**  
3550 N.W. 49 STREET  
MIAMI, FL. 33142  
TEL. (305) 638-5151 FAX. (305) 638-5158

no	date	by	description
L	12.14.15	REV. PER	COMMENTS
M	01.15.18	3 TRACK	OPTION ADDED
N	05.11.18	REV. PER	COMMENTS
O	06.21.21	UPDATED	TO 2020 FBC
P	07.14.23	UPDATED	TO 2023 FBC

revisions:  
date: 04-04-07  
scale: 1/2"=1'-0"  
dr. by: TARIQ  
chk. by:

drawing no.  
**W07-26**  
sheet 1 of 12



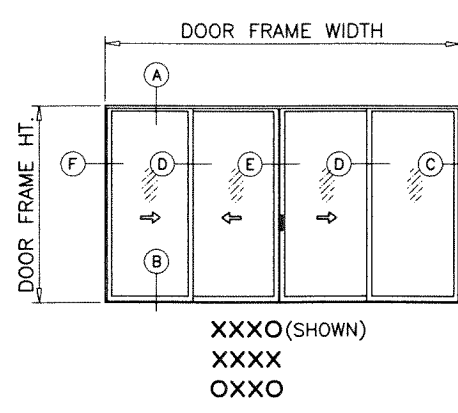
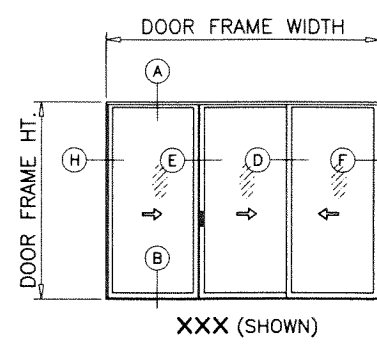
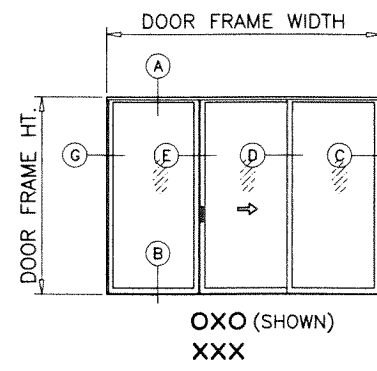
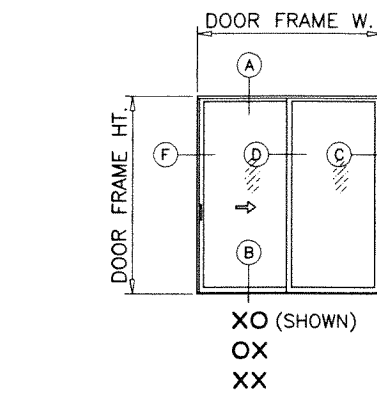

APPROVED CONFIGURATIONS

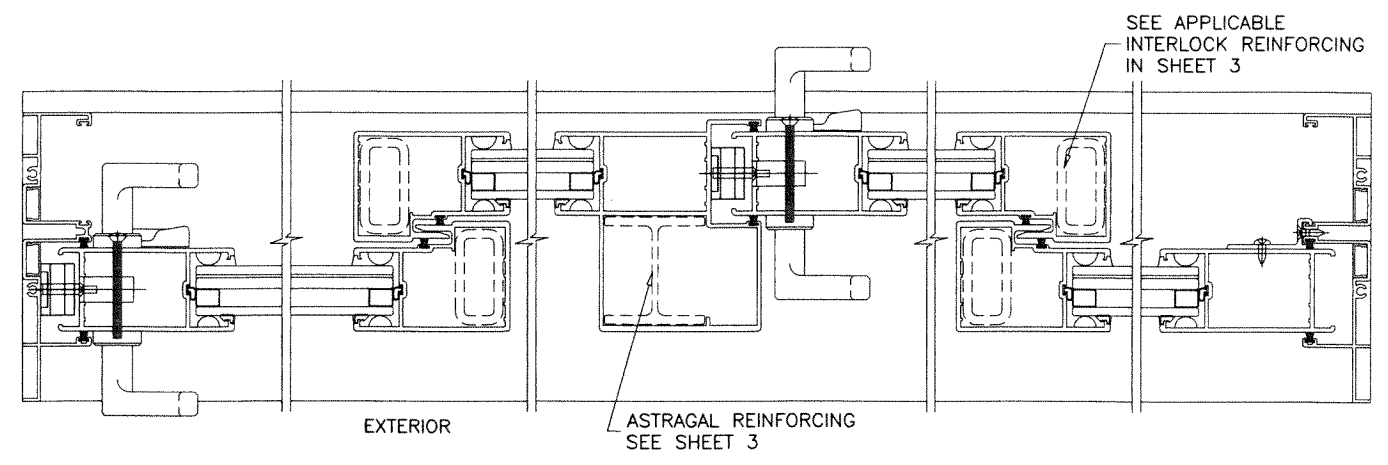
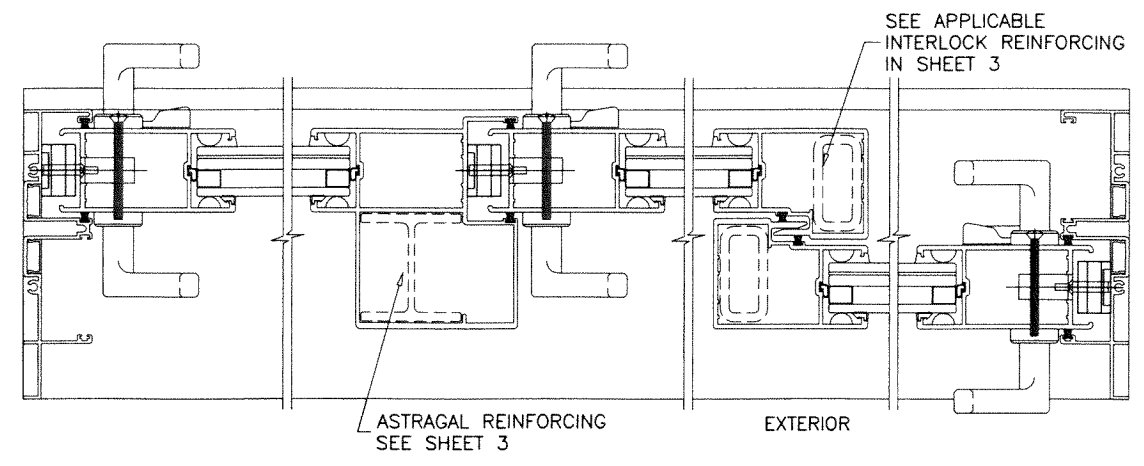
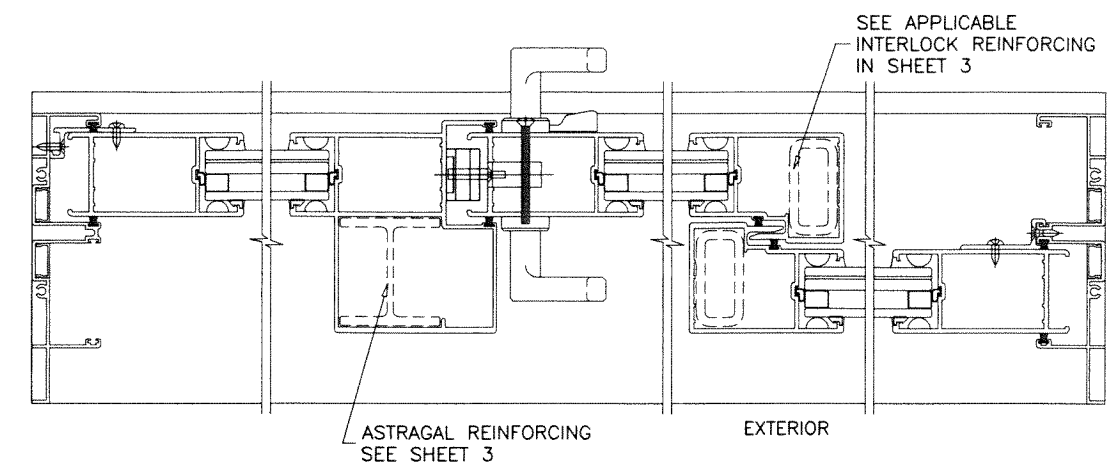
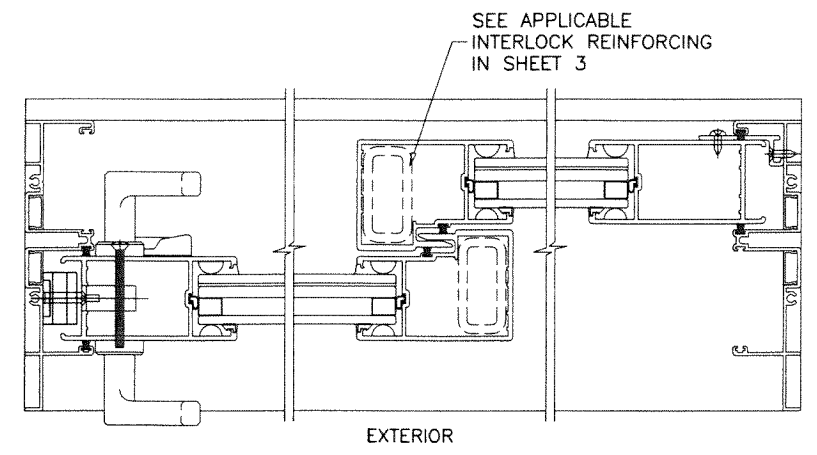

MAX. OVERALL DOOR FRAME AREA NOT TO EXCEED 160 SQ. FT.

NOTE:  
CONFIGURATIONS SHOWN FOR ILLUSTRATION PURPOSE  
SEE APPLICABLE DESIGN PRESSURE & SIZE IN  
SHEET 3 AND ANCHOR INSTALLATION IN SHEET 5.

**PRODUCT REVISED**  
as complying with the Florida  
Building Code  
NOA-No. 23-0724.18  
Expiration Date 06/14/2028  
By Ishag I. Chank  
Miami-Dade Product Control

JUL 17 2023

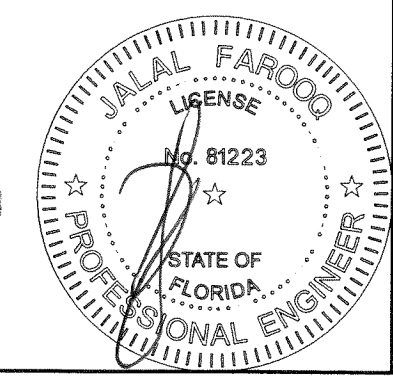

**AL-FAROOQ CORPORATION**  
ENGINEERS & PRODUCT DEVELOPMENT  
9360 SUNSET DRIVE, SUITE 220  
MIAMI, FLORIDA 33173 (C.A.N. 3538)  
TEL. (305) 264-8100 FAX. (305) 262-6978

COMP-ANL W07-26ES

---

SERIES-6100 ALUM SLIDING GLASS DOOR (S.M.I.)

**E.S. WINDOWS, LLC**  
3550 N.W. 49 STREET  
MIAMI, FL. 33142  
TEL. (305) 638-5151 FAX. (305) 638-5158

NOA-No. 23-0724.18  
Expiration Date 06/14/2028

---

revisions:	no	date	by	description
	L	12.14.15		NO CHANGE THIS SHEET
	M	01.15.18		3 TRACK OPTION ADDED
	N	05.11.18		REV. PER RER COMMENTS
	O	06.21.21		EDITORIAL CHANGES
	P	07.14.23		NO CHANGE THIS SHEET

---

date: 04-04-07	scale: -	dr. by: TARIQ	chk. by:	
drawing no.		W07-26		
sheet 2 of 12				

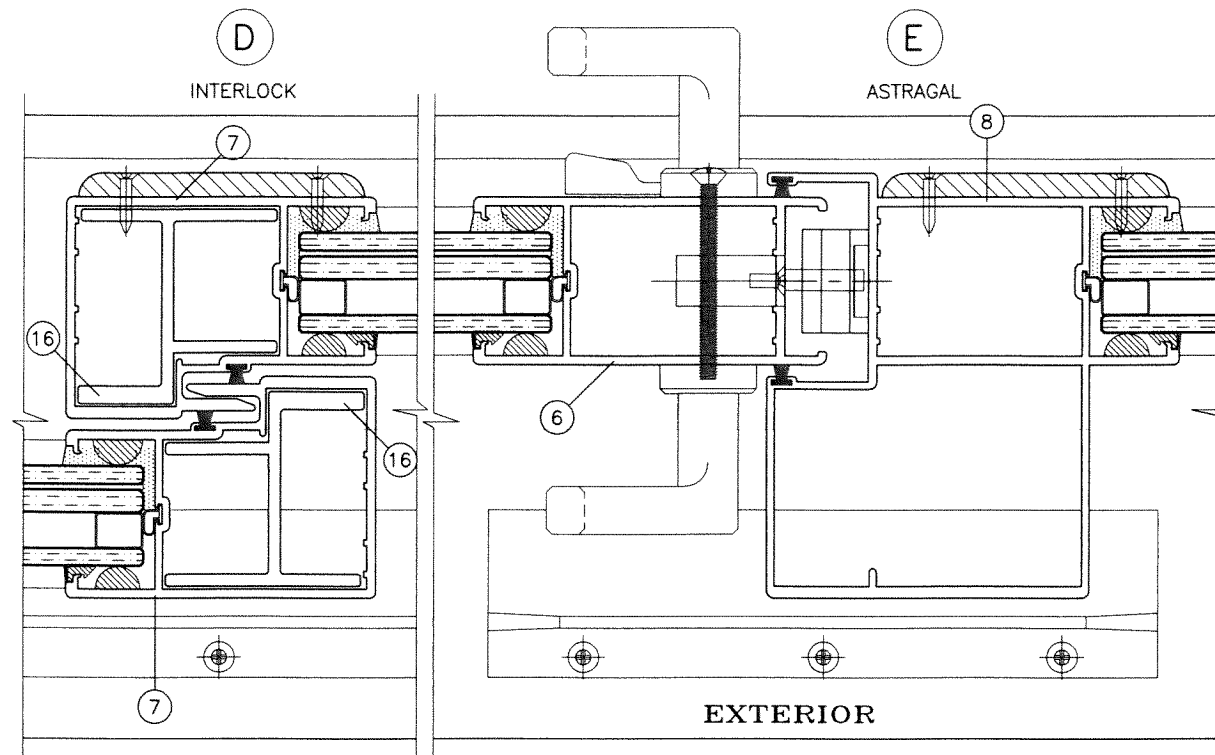

**REINFORCING OPTION #3**  
ALUMINUM REINFORCING AT INTERLOCK

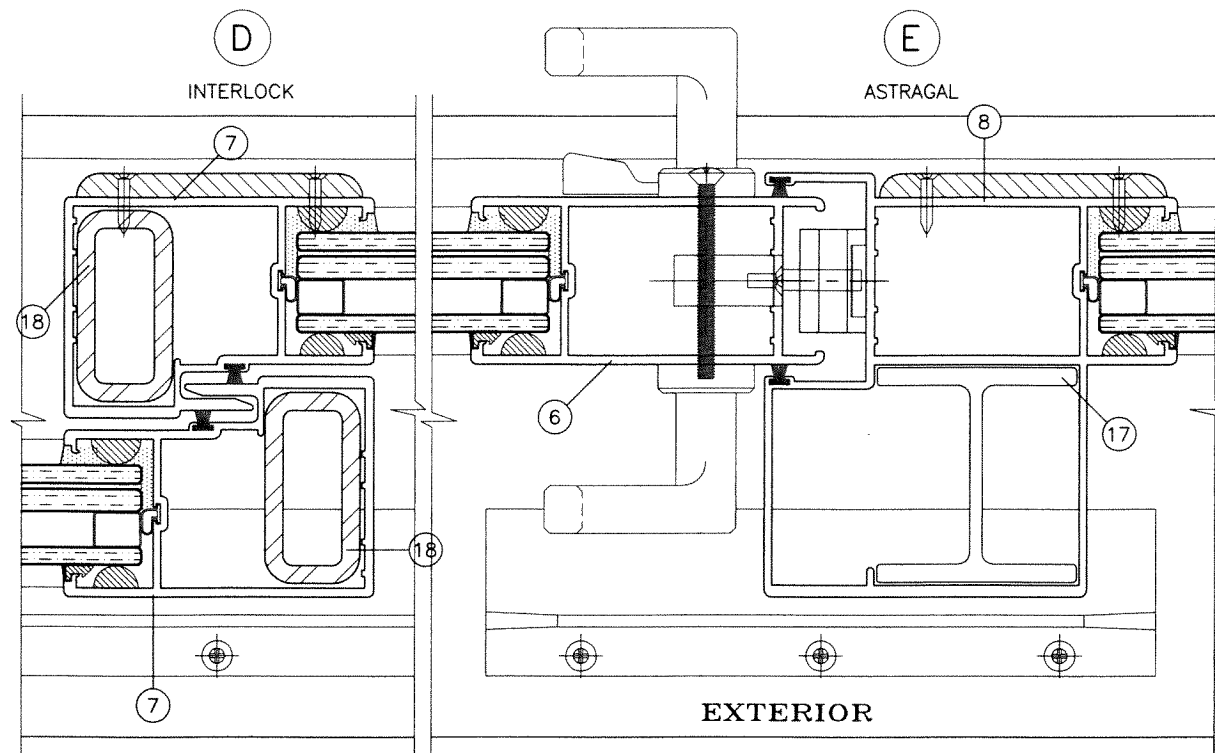

**REINFORCING OPTION #4**  
STEEL REINFORCING AT INTERLOCK  
ALUMINUM REINFORCING AT ASTRAGAL

**PRODUCT REVISED**  
as complying with the Florida  
Building Code  
NOA-No. 23-0724.18  
Expiration Date 06/14/2028  
By Ishag I. Chande  
Miami-Dade Product Control

DESIGN LOAD CAPACITY - PSF INSULATED LAMINATED GLASS TYPES 'B' & 'B1'					
PANEL WIDTH NOMINAL INCHES	DOOR HEIGHT INCHES	REINF. OPTION #3		REINF. OPTION #4	
		EXT.(+)	INT.(-)	EXT.(+)	INT.(-)
30	82	85.0	145.0	85.0	145.0
36		85.0	145.0	85.0	145.0
42		85.0	145.0	85.0	145.0
44		85.0	145.0	85.0	145.0
48		85.0	140.0	85.0	145.0
54		-	-	85.0	111.0
60		-	-	85.0	100.0
30	96	85.0	145.0	85.0	145.0
36		85.0	145.0	85.0	145.0
42		-	-	85.0	125.0
44		-	-	85.0	125.0
48		-	-	85.0	125.0
54		-	-	85.0	111.0
60		-	-	85.0	100.0
30	102	85.0	145.0	85.0	125.0
36		85.0	145.0	85.0	125.0
42		-	-	85.0	125.0
44		-	-	85.0	125.0
48		-	-	85.0	125.0
54		-	-	85.0	111.0
30	108	85.0	145.0	85.0	145.0
36		85.0	145.0	85.0	145.0
42		-	-	85.0	125.0
44		-	-	85.0	125.0
48		-	-	85.0	125.0
54		-	-	85.0	125.0
30	114	-	-	85.0	110.0
36		-	-	85.0	110.0
42		-	-	85.0	110.0
44		-	-	85.0	110.0
48		-	-	85.0	110.0
54		-	-	85.0	110.0
30	120	-	-	85.0	110.0
36		-	-	85.0	110.0
42		-	-	85.0	110.0
44		-	-	85.0	110.0
48		-	-	85.0	110.0
54		-	-	85.0	110.0

SEE SHEET 4 FOR GLASS TYPES 'B' & 'B1'

NOTE:  
GLASS CAPACITIES ON THIS SHEET ARE  
BASED ON ASTM E1300-09 (3 SEC. GUSTS)  
AND FLORIDA BUILDING COMMISSION  
DECLARATORY STATEMENT DCA05-DEC-219

JUL 17 2023

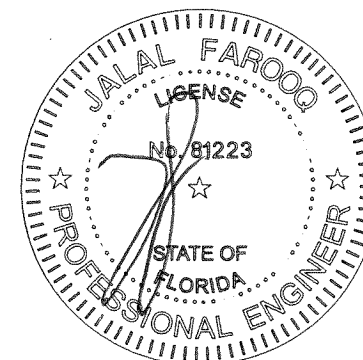

**AL-FAROOQ CORPORATION**  
ENGINEERS & PRODUCT DEVELOPMENT  
9360 SUNSET DRIVE, SUITE 220  
MIAMI, FLORIDA 33173  
TEL. (305) 264-8100 FAX. (305) 262-6978  
(C.A.N. 3538)

SERIES-6100 ALUM SLIDING GLASS DOOR (S.M.I.)  
**E.S. WINDOWS, LLC**  
3550 N.W. 49 STREET  
MIAMI, FL. 33142  
TEL. (305) 638-5151 FAX. (305) 638-5158

revisions:		by	description
no	date		
L	12.14.15		NO CHANGE THIS SHEET
M	01.15.18		3 TRACK OPTION ADDED
N	05.11.18		REV. PER RER COMMENTS
O	06.21.21		EDITORIAL CHANGES
P	07.14.23		NO CHANGE THIS SHEET

  

date:	04-04-07
scale:	1/2" = 1"
dr. by:	TARIO
chk. by:	

  

drawing no.	W07-26
sheet	3 of 12

COMP-ANL\W07-26ES

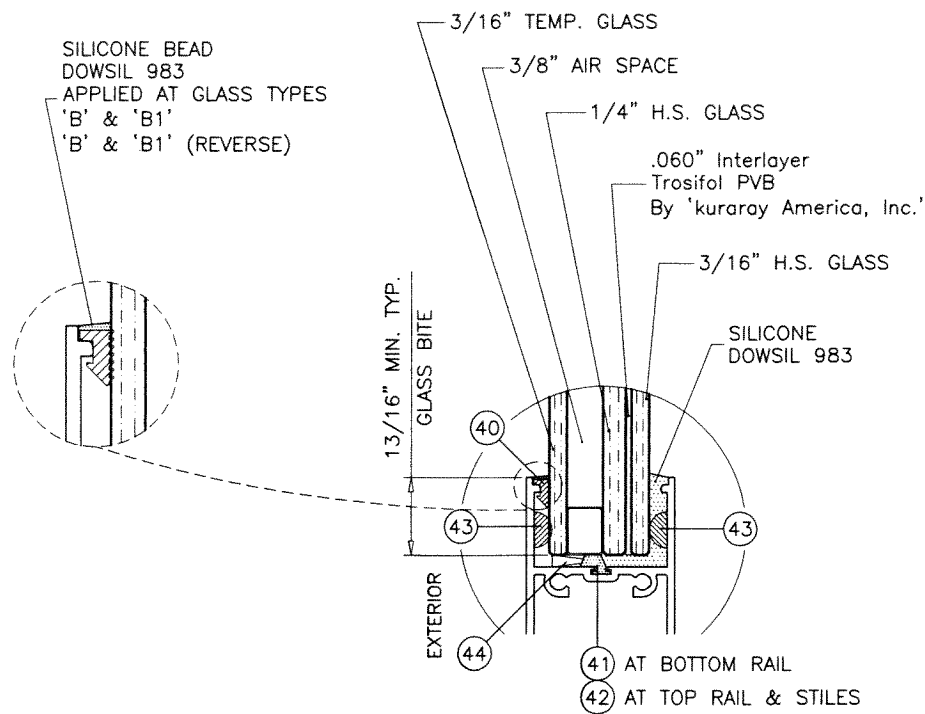

GLASS TYPE 'B'

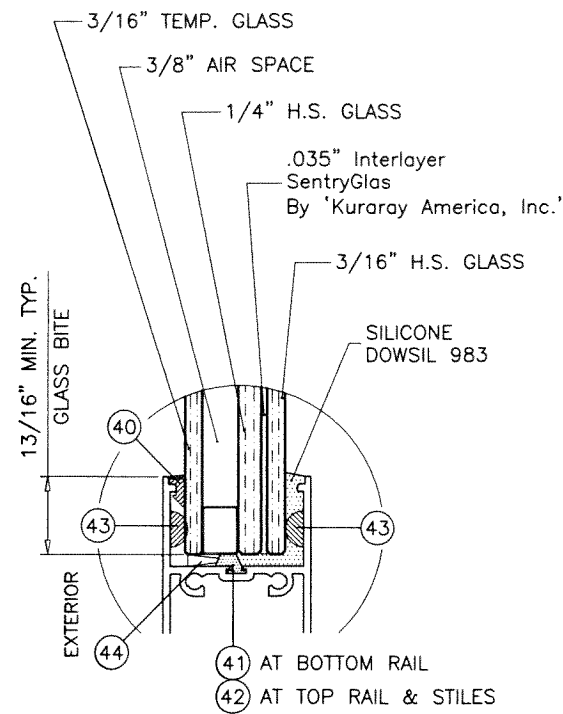

GLASS TYPE 'B1'

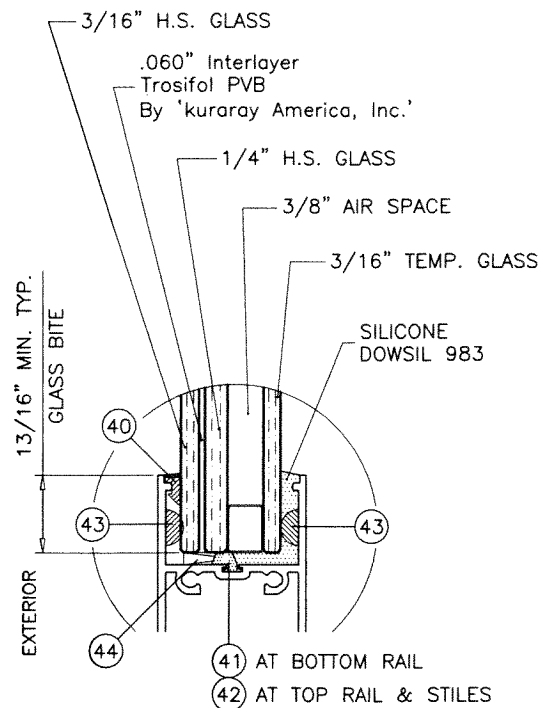

GLASS TYPE 'B' (REVERSE)

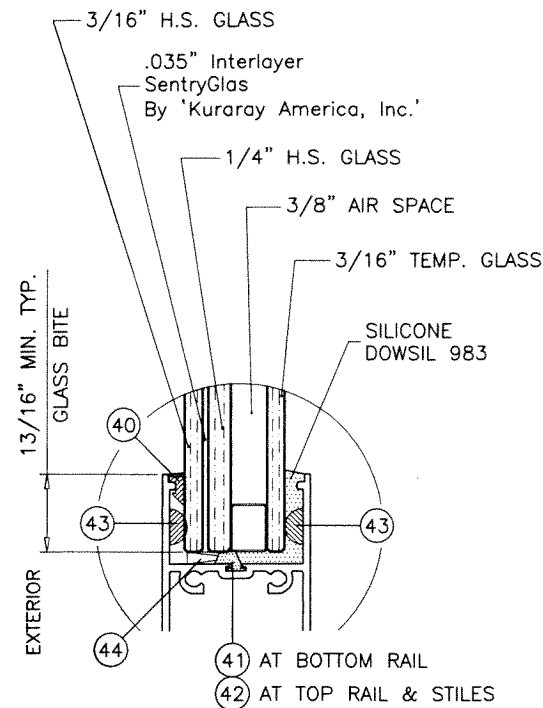

GLASS TYPE 'B1' (REVERSE)

3/8" AIR SPACE CONSISTING OF:  
SPACER:  
'HELIMA' LOW PROFILE ALUMINUM SPACER  
BY 'LINGERMANN GMBH'  
AROUND THE PERIMETER OF THE GLASS.  
PERIMETER SEALANT:  
SILICONE  
DOWSIL 791  
GE 2000

**PRODUCT REVISED**  
as complying with the Florida  
Building Code  
NOA-No. 23-0724.18  
Expiration Date 06/14/2028  
By Ishag I. Chanik  
Miami-Dade Product Control

JUL 17 2023

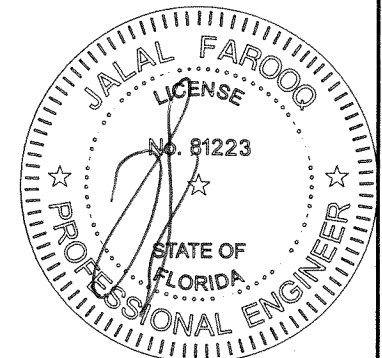

**AL-FAROOQ CORPORATION**  
ENGINEERS & PRODUCT DEVELOPMENT  
9360 SUNSET DRIVE, SUITE 220  
MIAMI, FLORIDA 33173  
TEL. (305) 264-8100 FAX. (305) 262-6978  
(C.A.N. 3538)  
COMP-ANL\W07-26ES

SERIES-6100 ALUM SLIDING GLASS DOOR (S.M.I.)  
**E.S. WINDOWS, LLC**  
3550 N.W. 49 STREET  
MIAMI, FL. 33142  
TEL. (305) 638-5151 FAX. (305) 638-5158

revisions:	no	date	by	description
	L	12.14.15		NO CHANGE THIS SHEET
	M	01.15.18		3 TRACK OPTION ADDED
	N	05.11.18		REV. PER RER COMMENTS
	O	06.21.21		EDITORIAL CHANGES
	P	07.14.23		NO CHANGE THIS SHEET

date: 04-04-07	scale: 1/2" = 1"	dr. by: TARIQ	chk. by:
drawing no. W07-26		sheet 4 of 12	



TYPICAL ANCHORS: SEE ELEV. FOR SPACING

AT HEAD

- TYPE 'A' - 1/4" DIA. ULTRACON+ BY 'DEWALT' (Fu=164 KSI, Fy=148 KSI)  
INTO 2BY WOOD BUCKS OR WOOD STRUCTURES  
1-1/2" MIN. PENETRATION INTO WOOD  
THRU 1BY BUCKS INTO CONCRETE  
1-1/2" MIN. EMBED INTO CONCRETE
- TYPE 'B' - 1/4" DIA. ULTRACON+ BY 'DEWALT' (Fu=164 KSI, Fy=148 KSI)  
DIRECTLY INTO CONCRETE  
1-1/2" MIN. EMBED
- TYPE 'C' - #14 SMS OR SELF DRILLING SCREWS (GRADE 2 CRS)  
INTO MIAMI-DADE COUNTY APPROVED MULLIONS  
OR  
INTO METAL STRUCTURES  
(3) THREADS MIN. TO EXTEND BEYOND METAL THICKNESS  
ALUMINUM: 1/8" THK. MIN. (6063-T5 MIN.)  
STEEL: 1/8" THK. MIN. (Fy = 36 KSI MIN.)  
(STEEL IN CONTACT WITH ALUMINUM TO BE PLATED OR PAINTED)

AT SILL

- TYPE 'B' - 1/4" DIA. ULTRACON+ BY 'DEWALT' (Fu=164 KSI, Fy=148 KSI)  
DIRECTLY INTO CONCRETE  
1-3/4" MIN. EMBED

AT JAMBS

- TYPE 'A' - 1/4" DIA. ULTRACON+ BY 'DEWALT' (Fu=164 KSI, Fy=148 KSI)  
INTO 2BY WOOD BUCKS OR WOOD STRUCTURES  
1-1/2" MIN. PENETRATION INTO WOOD  
THRU 1BY BUCKS INTO CONC. OR BLOCKS  
1-1/4" MIN. EMBED INTO CONC. OR BLOCKS
- TYPE 'B' - 1/4" DIA. ULTRACON+ BY 'DEWALT' (Fu=164 KSI, Fy=148 KSI)  
DIRECTLY INTO CONC. OR BLOCKS  
1-1/4" MIN. EMBED INTO CONC. OR BLOCKS
- TYPE 'C' - #14 SMS OR SELF DRILLING SCREWS (GRADE 2 CRS)  
INTO MIAMI-DADE COUNTY APPROVED MULLIONS  
OR  
INTO METAL STRUCTURES  
(3) THREADS MIN. TO EXTEND BEYOND METAL THICKNESS  
ALUMINUM: 1/8" THK. MIN. (6063-T5 MIN.)  
STEEL: 1/8" THK. MIN. (Fy = 36 KSI MIN.)  
(STEEL IN CONTACT WITH ALUMINUM TO BE PLATED OR PAINTED)

ANCHOR EDGE DISTANCES

INTO CONCRETE = 2-1/2" MIN.  
INTO WOOD STRUCTURE = 1" MIN.  
INTO METAL STRUCTURE = 3/4" MIN.

WOOD AT HEAD, SILL OR JAMBS SG = 0.55 MIN.  
CONCRETE AT HEAD, SILL OR JAMBS f'c = 3000 PSI MIN.  
C-90 HOLLOW/FILLED BLOCK AT JAMBS f'm = 2000 PSI MIN.

HEAD ANCHOR LOAD CAPACITY - PSF									
ANCHOR TYPE		ANCHOR TYPE 'A'				ANCHOR 'B'		ANCHOR 'C'	
AVERAGE PANEL WIDTH INCHES	DOOR FRAME HEIGHT INCHES	6 ANCHORS AT MTG. STILE ENDS		7 ANCHORS AT MTG. STILE ENDS		6 ANCHORS AT MTG. STILE ENDS		6 ANCHORS AT MTG. STILE ENDS	
		EXT. (+)	INT. (-)	EXT. (+)	INT. (-)	EXT. (+)	INT. (-)	EXT. (+)	INT. (-)
30	82	85.0	145.0	85.0	145.0	85.0	145.0	85.0	145.0
36		85.0	145.0	85.0	145.0	85.0	145.0	85.0	145.0
42		85.0	145.0	85.0	145.0	85.0	145.0	85.0	145.0
44		85.0	145.0	85.0	145.0	85.0	145.0	85.0	145.0
48		85.0	145.0	85.0	145.0	85.0	145.0	85.0	145.0
54		85.0	111.0	85.0	111.0	85.0	111.0	85.0	111.0
60		85.0	100.0	85.0	100.0	85.0	100.0	85.0	100.0
30	96	85.0	145.0	85.0	145.0	85.0	145.0	85.0	145.0
36		85.0	145.0	85.0	145.0	85.0	145.0	85.0	145.0
42		85.0	125.0	85.0	125.0	85.0	125.0	85.0	125.0
44		85.0	125.0	85.0	125.0	85.0	125.0	85.0	125.0
48		85.0	118.0	85.0	125.0	85.0	125.0	85.0	125.0
54		85.0	109.4	85.0	111.0	85.0	111.0	85.0	111.0
60		85.0	100.0	85.0	100.0	85.0	100.0	85.0	100.0
30	102	85.0	145.0	85.0	145.0	85.0	145.0	85.0	145.0
36		85.0	134.9	85.0	145.0	85.0	145.0	85.0	145.0
42		85.0	119.9	85.0	125.0	85.0	125.0	85.0	125.0
44		85.0	115.9	85.0	125.0	85.0	125.0	85.0	125.0
48		85.0	108.9	85.0	125.0	85.0	125.0	85.0	125.0
54		85.0	100.7	85.0	111.0	85.0	111.0	85.0	111.0
30	108	85.0	145.0	85.0	145.0	85.0	145.0	85.0	145.0
36		85.0	125.9	85.0	145.0	85.0	145.0	85.0	145.0
42		85.0	111.6	85.0	125.0	85.0	125.0	85.0	125.0
44		85.0	107.8	85.0	125.0	85.0	125.0	85.0	125.0
48		85.0	101.1	85.0	118.0	85.0	125.0	85.0	125.0
30	114	85.0	110.0	85.0	110.0	85.0	110.0	85.0	110.0
36		85.0	110.0	85.0	110.0	85.0	110.0	85.0	110.0
42		85.0	104.4	85.0	110.0	85.0	110.0	85.0	110.0
44		85.0	100.7	85.0	110.0	85.0	110.0	85.0	110.0
48		85.0	94.4	85.0	110.0	85.0	110.0	85.0	110.0
30	120	85.0	110.0	85.0	110.0	85.0	110.0	85.0	110.0
36		85.0	110.0	85.0	110.0	85.0	110.0	85.0	110.0
42		85.0	98.1	85.0	110.0	85.0	110.0	85.0	110.0
44		85.0	94.6	85.0	110.0	85.0	110.0	85.0	110.0
48		85.0	88.5	85.0	103.3	85.0	110.0	85.0	110.0

PRODUCT REVISED  
as complying with the Florida  
Building Code  
NOA-No. 23-0724.18

Expiration Date 06/14/2028

By Ishaq I. Chandra  
Miami-Dade Product Control

NOTE:  
SEE SHEET 3 FOR DESIGN LOAD CAPACITY OF DESIRED GLASS SIZE.  
USING CHART ON THIS SHEET SELECT ANCHOR OPTION WITH DESIGN RATING  
MORE THAN DESIGN LOADS REQUIRED.  
LOWER DESIGN PRESSURES FROM GLASS OR HEAD OR SILL ANCHOR CHARTS  
WILL APPLY TO ENTIRE SYSTEM.

SILL ANCHOR LOAD CAPACITY - PSF									
ANCHOR TYPE		ANCHOR TYPE 'B'							
AVERAGE PANEL WIDTH INCHES	DOOR FRAME HEIGHT INCHES	4 ANCHORS AT MTG. STILE ENDS				5 ANCHORS AT MTG. STILE ENDS			
		EXT. (+)	INT. (-)	EXT. (+)	INT. (-)	EXT. (+)	INT. (-)	EXT. (+)	INT. (-)
30	82	85.0	145.0	85.0	145.0	85.0	145.0	85.0	145.0
36		85.0	145.0	85.0	145.0	85.0	145.0	85.0	145.0
42		85.0	145.0	85.0	145.0	85.0	145.0	85.0	145.0
44		85.0	145.0	85.0	145.0	85.0	145.0	85.0	145.0
48		85.0	145.0	85.0	145.0	85.0	145.0	85.0	145.0
54		85.0	111.0	85.0	111.0	85.0	111.0	85.0	111.0
60		85.0	100.0	85.0	100.0	85.0	100.0	85.0	100.0
30	96	85.0	145.0	85.0	145.0	85.0	145.0	85.0	145.0
36		85.0	145.0	85.0	145.0	85.0	145.0	85.0	145.0
42		85.0	125.0	85.0	125.0	85.0	125.0	85.0	125.0
44		85.0	125.0	85.0	125.0	85.0	125.0	85.0	125.0
48		85.0	125.0	85.0	125.0	85.0	125.0	85.0	125.0
54		85.0	111.0	85.0	111.0	85.0	111.0	85.0	111.0
60		85.0	100.0	85.0	100.0	85.0	100.0	85.0	100.0
30	102	85.0	145.0	85.0	145.0	85.0	145.0	85.0	145.0
36		85.0	145.0	85.0	145.0	85.0	145.0	85.0	145.0
42		85.0	125.0	85.0	125.0	85.0	125.0	85.0	125.0
44		85.0	125.0	85.0	125.0	85.0	125.0	85.0	125.0
48		85.0	120.0	85.0	125.0	85.0	125.0	85.0	125.0
54		85.0	110.9	85.0	111.0	85.0	111.0	85.0	111.0
30	108	85.0	145.0	85.0	145.0	85.0	145.0	85.0	145.0
36		85.0	138.7	85.0	145.0	85.0	145.0	85.0	145.0
42		85.0	123.0	85.0	125.0	85.0	125.0	85.0	125.0
44		85.0	118.7	85.0	125.0	85.0	125.0	85.0	125.0
48		85.0	111.4	85.0	125.0	85.0	125.0	85.0	125.0
30	114	85.0	110.0	85.0	110.0	85.0	110.0	85.0	110.0
36		85.0	110.0	85.0	110.0	85.0	110.0	85.0	110.0
42		85.0	110.0	85.0	110.0	85.0	110.0	85.0	110.0
44		85.0	110.0	85.0	110.0	85.0	110.0	85.0	110.0
48		85.0	104.0	85.0	110.0	85.0	110.0	85.0	110.0
30	120	85.0	110.0	85.0	110.0	85.0	110.0	85.0	110.0
36		85.0	110.0	85.0	110.0	85.0	110.0	85.0	110.0
42		85.0	108.1	85.0	110.0	85.0	110.0	85.0	110.0
44		85.0	104.2	85.0	110.0	85.0	110.0	85.0	110.0
48		85.0	97.5	85.0	110.0	85.0	110.0	85.0	110.0

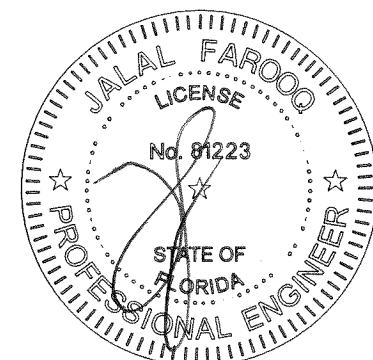

**AL-FAROOQ CORPORATION**  
ENGINEERS & PRODUCT DEVELOPMENT  
9360 SUNSET DRIVE, SUITE 220  
MIAMI, FLORIDA 33173  
TEL. (305) 264-8100 FAX. (305) 262-6978  
(C.A.N. 3538)

SERIES-6100 ALUM SLIDING GLASS DOOR (S.M.I.)  
**E.S. WINDOWS, LLC**  
3550 N.W. 49 STREET  
MIAMI, FL. 33142  
TEL. (305) 638-5151 FAX. (305) 638-5158

revisions:	no.	date	by	description
	L	12.14.15		NO CHANGE THIS SHEET
	M	01.15.18		3 TRACK OPTION ADDED
	N	05.11.18		REV. PER RER COMMENTS
	O	06.21.21		EDITORIAL CHANGES
	P	07.14.23		NO CHANGE THIS SHEET
date:	04-04-07			
scale:	1/2" = 1"			
dr. by:	TARIO			
chk. by:				
drawing no.				
	W07-26			
sheet	5 of 12			

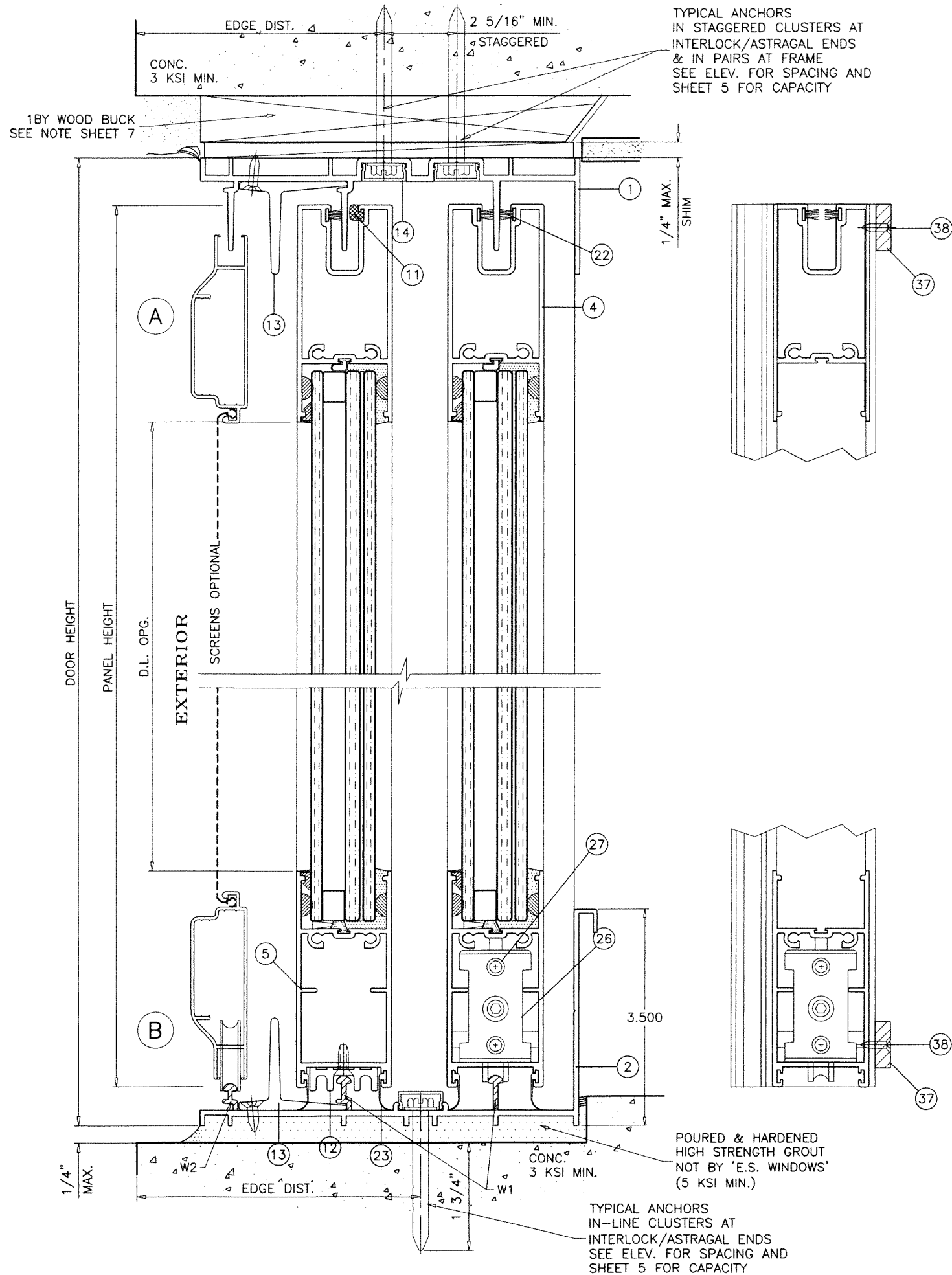

**PRODUCT REVISED**  
 as complying with the Florida  
 Building Code  
 NOA-No. 23-0724.18  
 Expiration Date 06/14/2028  
 By Ishag I. Chanik  
 Miami-Dade Product Control

**SEALANT:**

ALL JOINTS AND FRAME CONNECTIONS SEALED WITH WHITE/ALUMINUM COLORED SILICONE.

**WEEPHOLES:**

W1 = 2-5/8" LONG WEEP NOTCH AT EACH END  
 W2 = 1" LONG WEEP NOTCH AT EACH END

JUL 17 2023

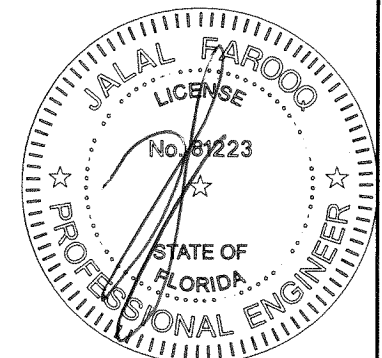

**AL-FAROOQ CORPORATION**  
 ENGINEERS & PRODUCT DEVELOPMENT  
 9360 SUNSET DRIVE, SUITE 220  
 MIAMI, FLORIDA 33173  
 TEL. (305) 264-8100 FAX. (305) 262-6978  
 COMP-ANL\W07-26ES

SERIES-6100 ALUM SLIDING GLASS DOOR (S.M.I.)  
**E.S. WINDOWS, LLC**  
 3550 N.W. 49 STREET  
 MIAMI, FL. 33142  
 TEL. (305) 638-5151 FAX. (305) 638-5158

revisions:		no	date	by	description
		L	12.14.15		NO CHANGE THIS SHEET
		M	01.15.18		3 TRACK OPTION ADDED
		N	05.11.18		REV. PER RER COMMENTS
		O	06.21.21		EDITORIAL CHANGES
		P	07.14.23		NO CHANGE THIS SHEET

  

date: 04-04-07	scale: 1/2" = 1"	dr. by: TARIO	chk. by:
----------------	------------------	---------------	----------

drawing no.	W07-26
sheet	6 of 12



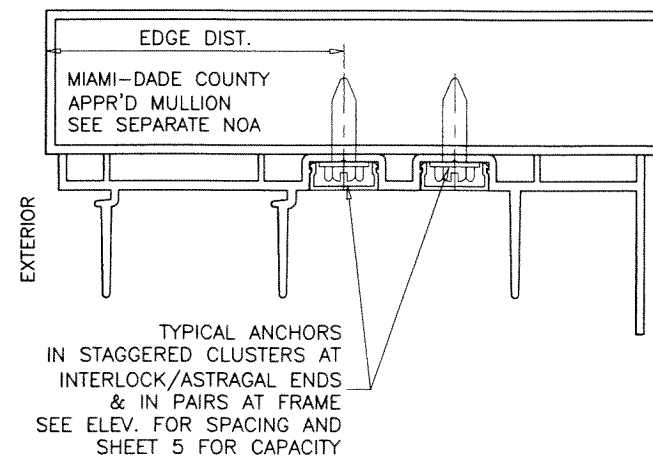
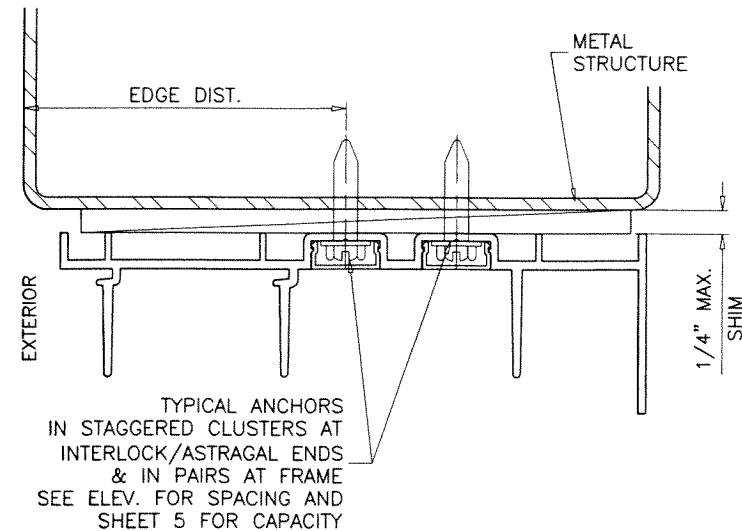
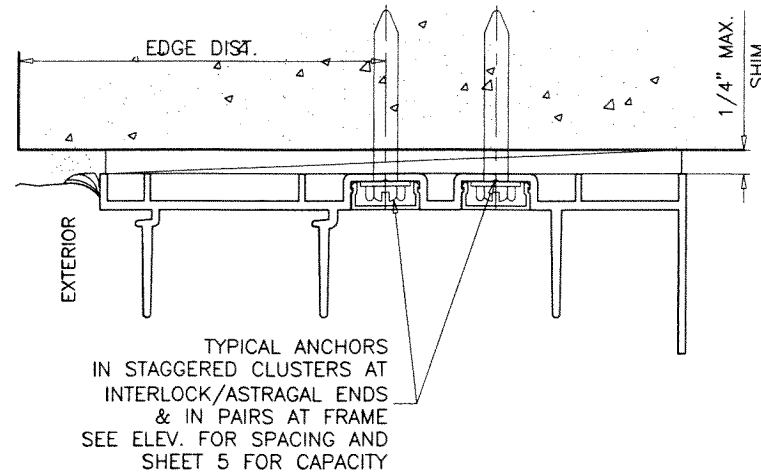
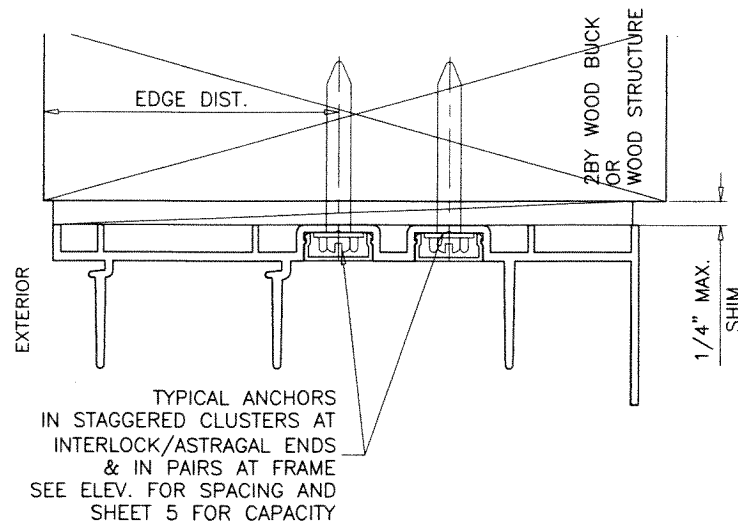

**PRODUCT REVISED**  
as complying with the Florida  
Building Code  
NOA-No. 23-0724.18  
Expiration Date 06/14/2028  
By Ishag I. Chande  
Miami-Dade Product Control

1BY OR 2BY WOOD BUCKS AND METAL STRUCTURES NOT BY 'E.S. WINDOWS'  
MUST SUPPORT LOADS IMPOSED BY GLAZING SYSTEM AND  
TRANSFER THEM TO THE BUILDING STRUCTURE.

JUL 17 2023

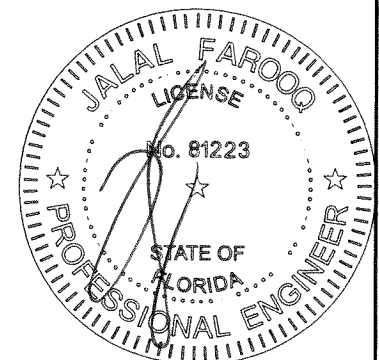

**AL-FAROOQ CORPORATION**  
ENGINEERS & PRODUCT DEVELOPMENT  
9360 SUNSET DRIVE, SUITE 220  
MIAMI, FLORIDA 33173  
TEL. (305) 264-8100 FAX. (305) 262-6978

**a f c**  
COMP-ANL\W07-26ES

---

SERIES-6100 ALUM SLIDING GLASS DOOR (S.M.I.)

**E.S. WINDOWS, LLC**  
3550 N.W. 49 STREET  
MIAMI, FL. 33142  
TEL. (305) 638-5151 FAX. (305) 638-5158

COMP-ANL\W07-26ES

---

revisions:		no	date	by	description
L	12.14.15				NO CHANGE THIS SHEET
M	01.15.18				3 TRACK OPTION ADDED
N	05.11.18				REV. PER RER COMMENTS
O	06.21.21				EDITORIAL CHANGES
P	07.14.23				NO CHANGE THIS SHEET

---

date: 04-04-07  
scale: 1/2" = 1"  
dr. by: TARIQ  
chk. by:

drawing no.  
**W07-26**  
sheet 7 of 12

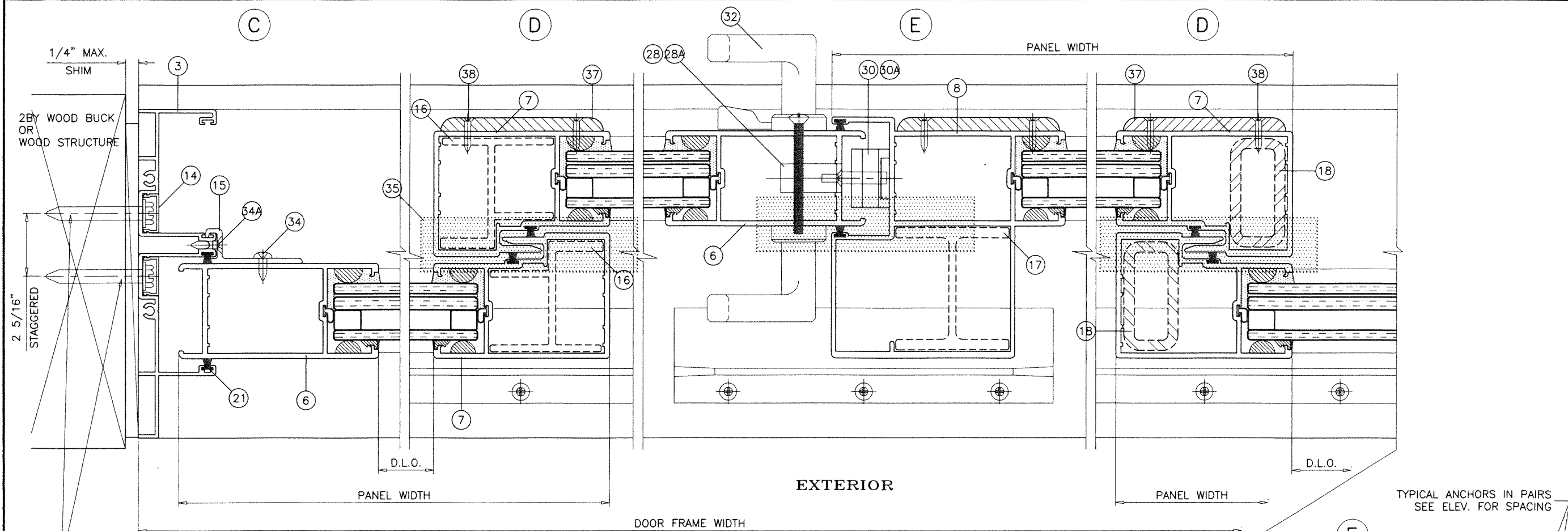

EXTERIOR

TYPICAL ANCHORS IN PAIRS  
SEE ELEV. FOR SPACING

ALUMINUM AND STEEL REINFORCING AT INTERLOCK AND ASTRAGAL STILES  
SHOWN FOR ILLUSTRATION ONLY.  
USE AS SHOWN ON SHEET 3.  
SEE CHARTS FOR REINFORCING OPTIONS LOAD CAPACITY, INCLUDING GLASS OPTIONS.  
SEE ELEVATION FOR ANCHOR SPACING AND SHEET 5 FOR ANCHOR CAPACITY.

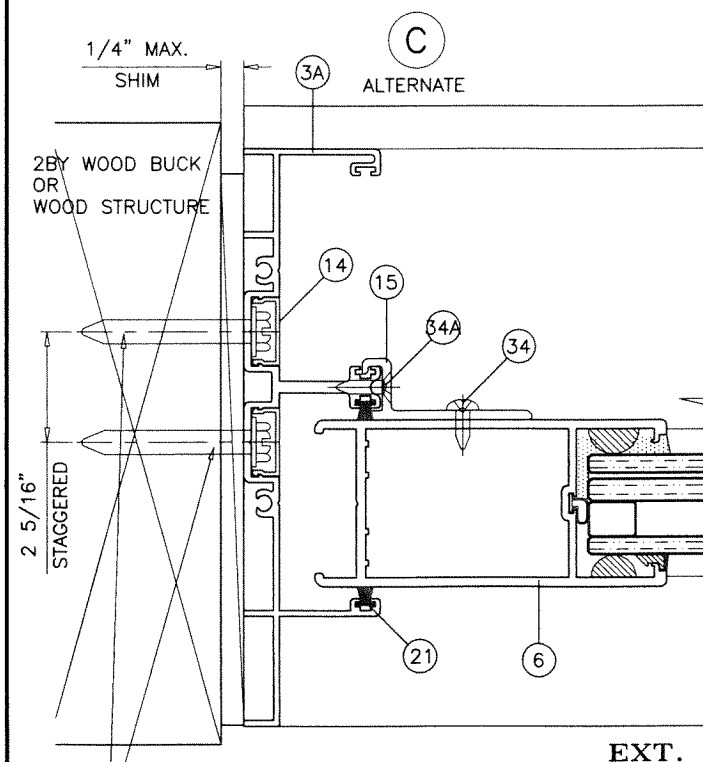

EXT.

TYPICAL ANCHORS IN PAIRS  
SEE ELEV. FOR SPACING

**PRODUCT REVISED**  
as complying with the Florida  
Building Code  
NOA-No. 23-0724.18

Expiration Date 06/14/2028

By Ismael I. Chanda  
Miami-Dade Product Control

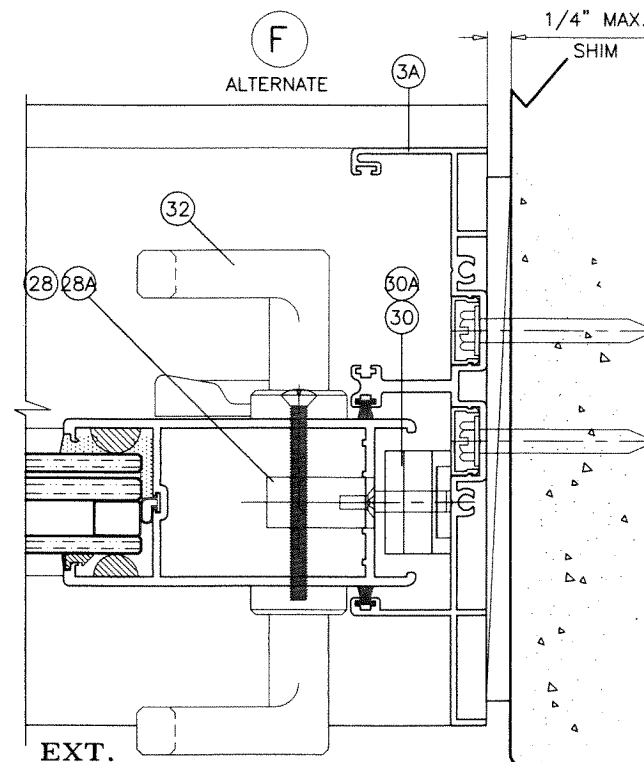

EXT.

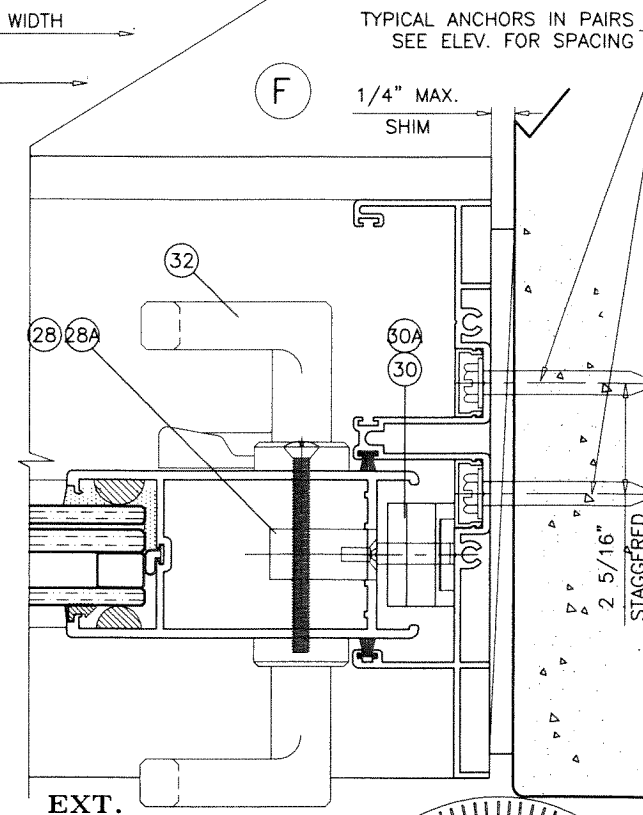

EXT.

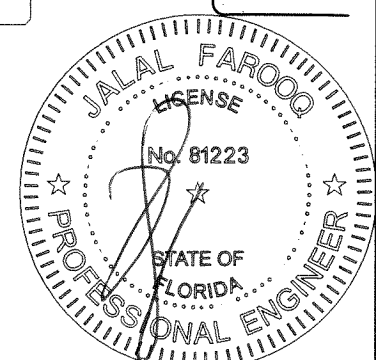

JUL 17 2023

**af c**  
**AL-FAROOQ CORPORATION**  
ENGINEERS & PRODUCT DEVELOPMENT  
9360 SUNSET DRIVE, SUITE 220  
MIAMI, FLORIDA 33173  
TEL. (305) 264-8100 FAX. (305) 262-6978  
C.A.N. 3538

SERIES-6100 ALUM SLIDING GLASS DOOR (S.M.I.)  
**E.S. WINDOWS, LLC**  
3550 N.W. 49 STREET  
MIAMI, FL. 33142  
TEL. (305) 638-5151 FAX. (305) 638-5158

revisions:	no	date	by	description
	L	12.14.15		NO CHANGE THIS SHEET
	M	01.15.18		3 TRACK OPTION ADDED
	N	05.11.18		REV. PER RER COMMENTS
	O	06.21.21		EDITORIAL CHANGES
	P	07.14.23		NO CHANGE THIS SHEET

date: 04-04-07	scale: 1/2" = 1"	dr. by: TARIQ	chk. by:
drawing no. <b>W07-26</b>			
sheet <b>8</b> of <b>12</b>			



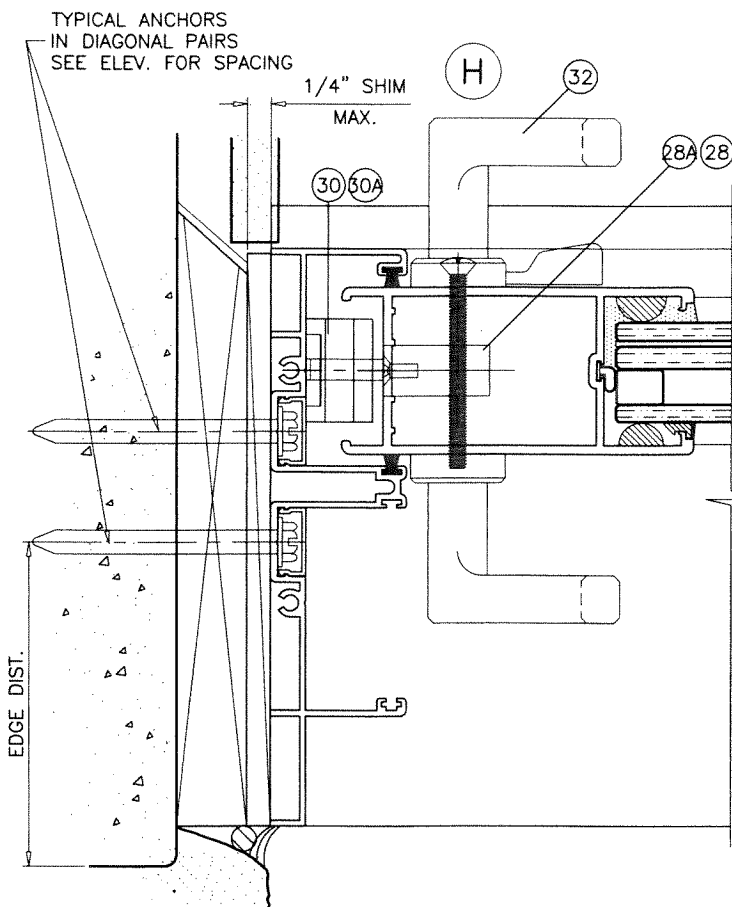
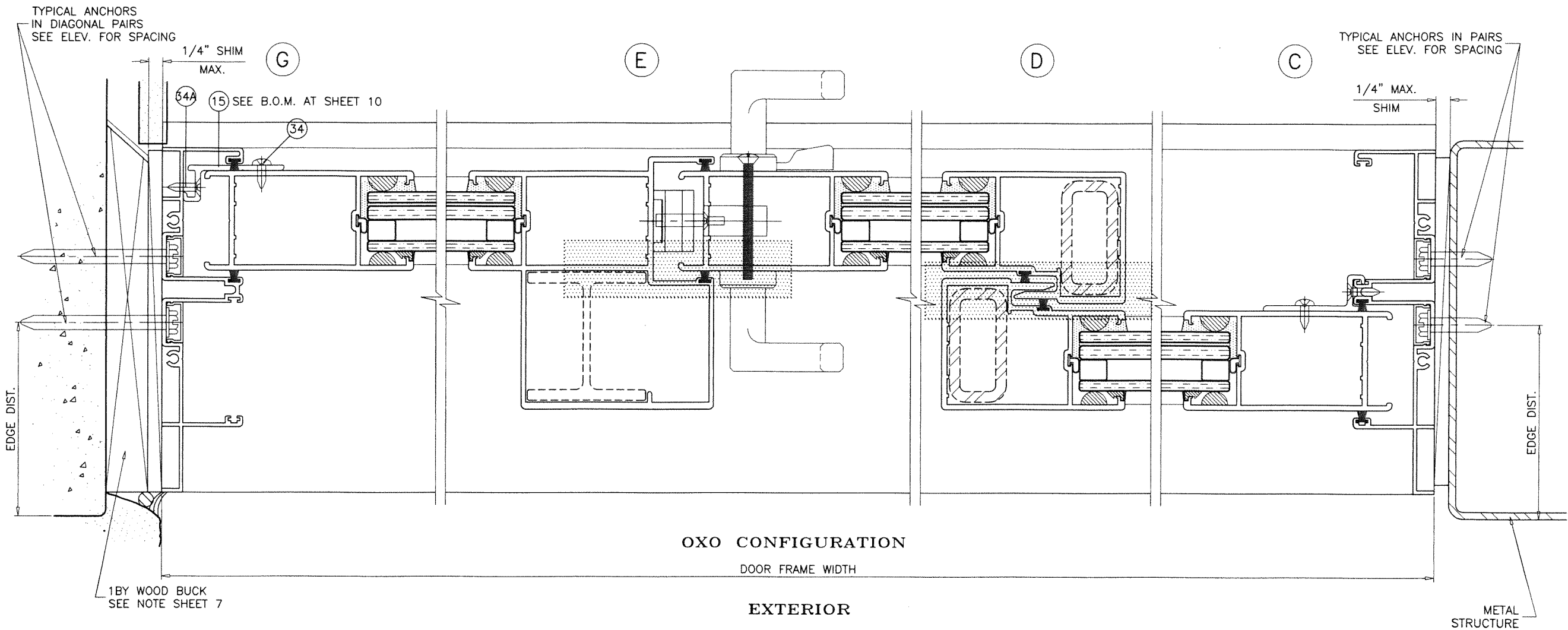

**PRODUCT REVISED**  
as complying with the Florida  
Building Code  
NOA-No. 23-0724.18  
Expiration Date 06/14/2028  
By Ishag I. Chande  
Miami-Dade Product Control

ALUMINUM AND STEEL REINFORCING AT INTERLOCK AND ASTRAGAL STILES  
SHOWN FOR ILLUSTRATION ONLY.  
USE AS SHOWN ON SHEET 3.  
SEE CHARTS FOR REINFORCING OPTIONS LOAD CAPACITY, INCLUDING GLASS OPTIONS.  
SEE ELEVATION FOR ANCHOR SPACING AND SHEET 5 FOR ANCHOR CAPACITY.

JUL 17 2023

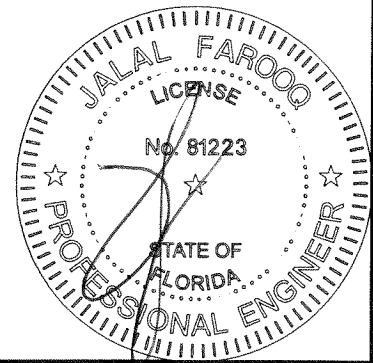

**af c**  
**AL-FAROOQ CORPORATION**  
ENGINEERS & PRODUCT DEVELOPMENT  
9360 SUNSET DRIVE, SUITE 220  
MIAMI, FLORIDA 33173  
TEL. (305) 264-8100 FAX. (305) 262-6978  
(C.A.N. 3538)

SERIES-6100 ALUM SLIDING GLASS DOOR (S.M.I.)  
**E.S. WINDOWS, LLC**  
3550 N.W. 49 STREET  
MIAMI, FL. 33142  
TEL. (305) 638-5151 FAX. (305) 638-5158

no.	date	by	description
L	12.14.15		NO CHANGE THIS SHEET
M	01.15.18		3 TRACK OPTION ADDED
N	05.11.18		REV. PER RER COMMENTS
O	06.21.21		EDITORIAL CHANGES
P	07.14.23		NO CHANGE THIS SHEET

date: 04-04-07  
scale: 1/2" = 1"  
dr. by: TARIQ  
chk. by:

drawing no.  
**W07-26**

sheet 9 of 12

COMP - ANL W07 - 26ES

ITEM #	PART #	QUANTITY	DESCRIPTION	MATERIAL	MANF./SUPPLIER/REMARKS
1	ES6001	1	FRAME HEAD	6005-T5	-
2	ES6023	1	FRAME SILL - 3-1/2" HIGH	6005-T5	-
3	ES6003	2	FRAME JAMB	6063-T6	-
3A	ES6030	2	ALTERNATE FRAME JAMB	6063-T6	-
4	ES6004	2/ PANEL	TOP RAIL	6063-T6	-
5	ES6005	2/ PANEL	BOTTOM RAIL	6063-T6	-
6	ES6006	AS REQD.	LOCK STILE	6063-T6	-
7	ES6007	AS REQD.	INTERLOCK	6063-T6	-
8	ES6008	AS REQD.	FEMALE ASTRAGAL	6063-T6	-
11	ES6016	4/ PANEL	PANEL GUIDE (TOP ONLY)	CELCON	-
12	ES6015	2/ PANEL	FIXED PANEL BOTTOM GUIDE	6063-T6	SECURE W/ (2) #8 X 3/4" FH SMS
13	ES6010	2/ PANEL	RETAINER CLIP, 6" LONG	6005-T5	AT MTG. RAIL HEAD & SILL ENDS
14	ES6011	2/ JAMB	JAMB SCREW COVER	6063-T5	OPTIONAL
15	ES6014	3/ FIX. PANEL	FIXED PANEL CLIP, 4" LONG, AT 53" O.C.	6063-T6	AT 7" FROM EACH END AND AT MIDSPAN
16	ES6012	AS REQD.	INTERLOCK STIFFENER (LENGTH = PANEL HT. - 2-3/8")	6063-T6	-
17	ES6013	AS REQD.	ASTRAGAL STIFFENER (LENGTH = PANEL HT. - 2-3/8")	6063-T6	-
18	1" X 2" X 3/16"	AS REQD.	STEEL TUBE REINFORCING (LENGTH = PANEL HT. - 2-3/8")	A36 STEEL	TO BE PAINTED
21	W222521K	AS REQD.	STILE & JAMB W'STRIPPING	-	ULTRAFAB
22	W223221K	AS REQD.	TOP RAIL W'STRIPPING	-	ULTRAFAB
23	ES6027	AS REQD.	BOTTOM RAIL W'STRIPPING	EPDM	DUROMETER 75±4 SHORE A
24	#10 X 1-1/2" PH SMS	8/ PANEL	PANEL ASSY SCREWS	-	-
25	#10 X 1" PH SMS	2/ CORNER	FRAME ASSY SCREWS	-	-
26	-	2/ MOV. PANEL	TANDEM ACETAL WHEELS IN METALLIC HOUSING	-	DUAL ROLLERS
27	1/4-20 X 1-3/4" PH MS	1/ ROLLER	ROLLER INST. SCREWS	-	-
28	2300-10SS	1/ MOV. PANEL	STD. MORTISE LOCK, AT 48-1/2" FROM BOTTOM	ST. STEEL	-
28A	2468T-00	1/ MOV. PANEL	MULTI POINT MORTISE LOCK, AT 48-1/2" FROM BOTTOM	ST. STEEL	WITH 2448 TRIM PLATE
29	#10-24 X 3/8" PH MS	2/ LOCK	LOCK INSTALLATION SCREW	ST. STEEL	-
30	ES6017-1	1/ LOCK	LOCK KEEPER (STD. LOCK)	PLATED STEEL	AT 48-1/2" FROM BOTTOM
30A	2447-00	1/ LOCK	LOCK KEEPER (MULTI POINT LOCK)	ST. STEEL	AT 48-1/2" FROM BOTTOM
31	#10 X 5/8" PH SMS B	2/ LOCK	LOCK KEEPER MOUNT. SCREW (STD. LOCK)	ST. STEEL	-
31A	#8 X 3/4" FH SMS	4/ LOCK	LOCK KEEPER MOUNT. SCREW (MULTI POINT LOCK)	ST. STEEL	-
32	#623Z	1/ LOCK	INTERIOR AND EXTERIOR PULL	-	(3) #6-32 X 1/2" FH MS, ST. STEEL
34	#10 X 3/4" PH SDS	2/ CLIP	FIXED PANEL CLIP FASTENER	ST. STEEL	-
34A	#10 X 3/4" PH SDS	2/ CLIP	FIXED PANEL CLIP FASTENER	ST. STEEL	-
35	-	AS REQD.	1"x4" LONG SELF ADHESIVE PILE PAD	WOOLPILE	AT HEAD AND SILL
37	ES6019	AS REQD.	RESTRAINING PLATE	NYLON	AT TOP & BOTT. INTERLOCKS & ASTRAGAL
38	#8 X 3/4" FH SMS	2/ PLATE	RESTRAINING PLATE FASTENER	-	-
40	27-445	AS REQD.	GLAZING WEDGE GASKET	EPDM	DUROMETER 75±5 SHORE A, SOLUCIONESENCAUCHO
41	ES4014	AS REQD.	BOTTOM RAIL GLASS STOP	EPDM	DUROMETER 68±4 SHORE A
42	ES4018	AS REQD.	TOP RAIL & STILES GLASS STOP	EPDM	DUROMETER 75±4 SHORE A
43	-	AS REQD.	BUMPER	SILICONE	-
44	-	2/ LITE	SETTING BLOCK, 1" X 1/8" X 2-1/2" LONG	EPDM	DUROMETER 75±4 SHORE A

LATCHES:  
ITEMS 28A AND 30A USED FOR DOORS WITH STEEL REINFORCING ONLY  
ITEMS 28 AND 30 USED FOR ALL OTHER DOORS.

PRODUCT REVISED  
as complying with the Florida  
Building Code  
NOA-No. 23-0724.18

Expiration Date06/14/2028

By Ishtay I. Chanik  
Miami-Dade Product Control

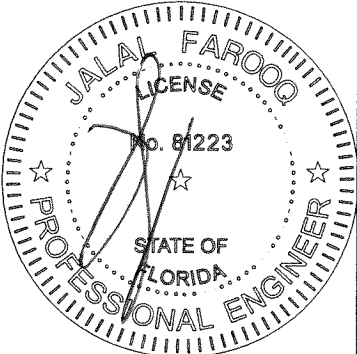

JUL 17 2023

**af c**

**AL-FAROOQ CORPORATION**  
ENGINEERS & PRODUCT DEVELOPMENT  
9360 SUNSET DRIVE, SUITE 220  
MIAMI, FLORIDA 33173  
TEL. (305) 264-8100 FAX. (305) 262-6978

COMP - ANL \ W07 - 26ES

SERIES-6100 ALUM SLIDING GLASS DOOR (S.M.I.)

**E.S. WINDOWS, LLC**  
3550 N.W. 49 STREET  
MIAMI, FL. 33142  
TEL. (305) 638-5151 FAX. (305) 638-5158

revisions:		by		description	
no	date	no	date	no	date
L	12.14.15			NO CHANGE THIS SHEET	
M	01.15.18			3 TRACK OPTION ADDED	
N	05.11.18			REV. PER RER COMMENTS	
O	06.21.21			EDITORIAL CHANGES	
P	07.14.23			NO CHANGE THIS SHEET	

date: 04-04-07	scale: 1/2" = 1"	dr. by: TARIQ	chk. by:
----------------	------------------	---------------	----------

drawing no.  
**W07-26**

sheet 10 of 12



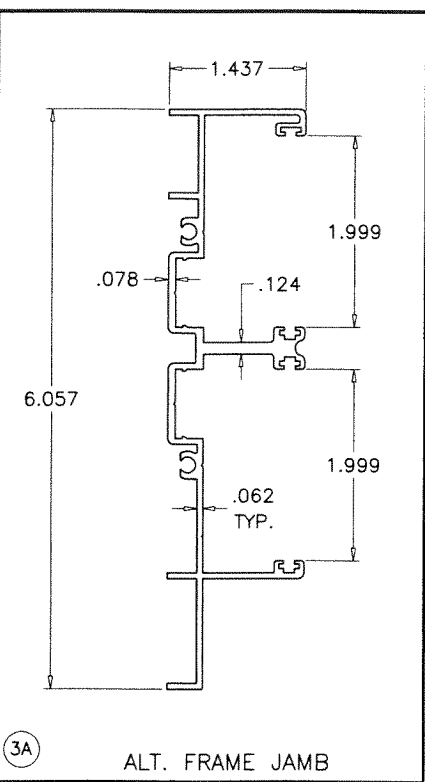
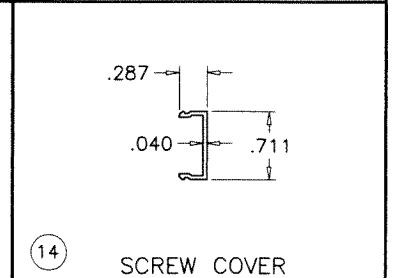
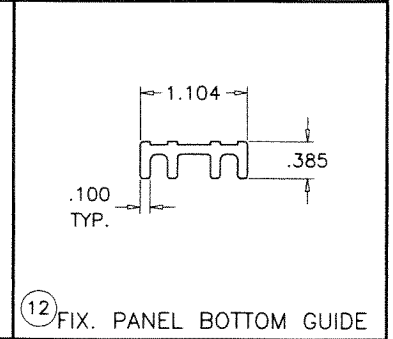
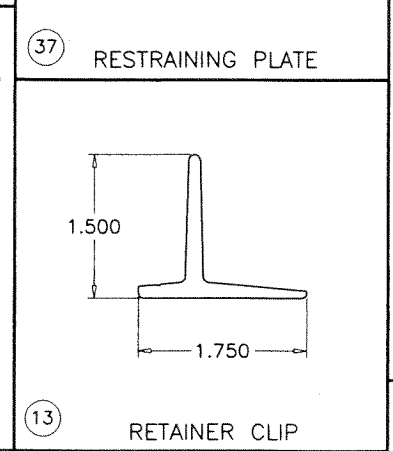
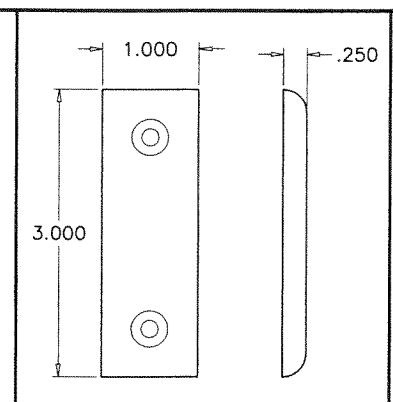
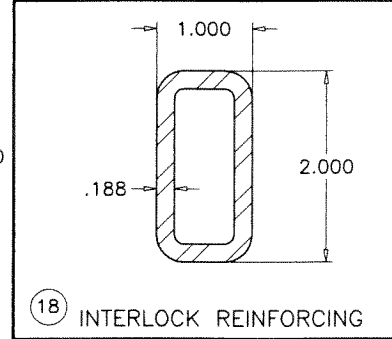
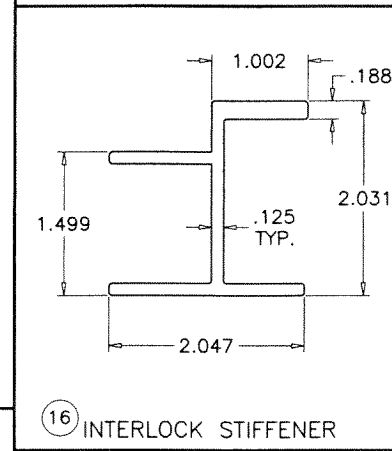
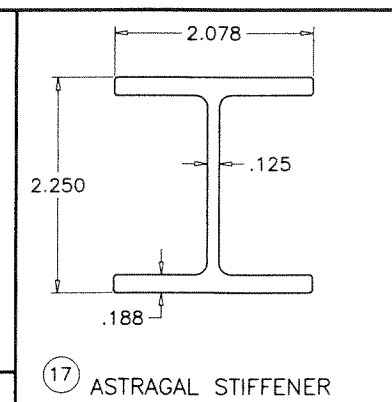
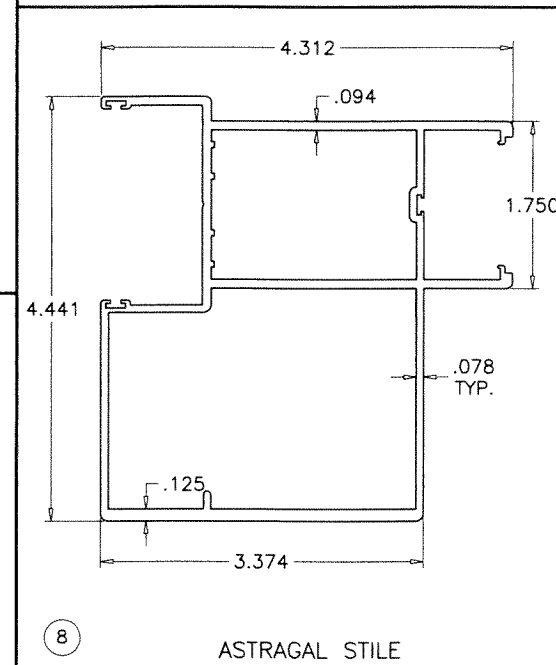
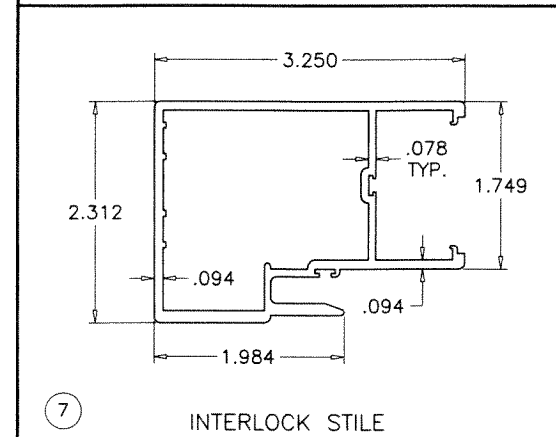
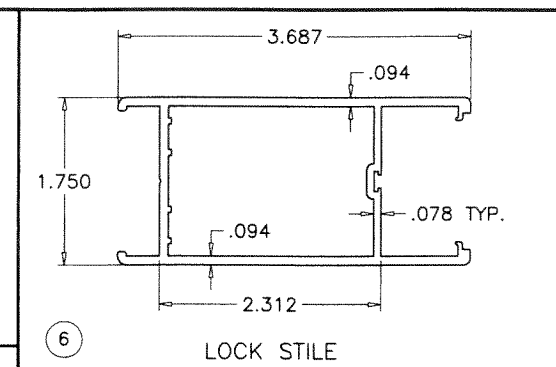
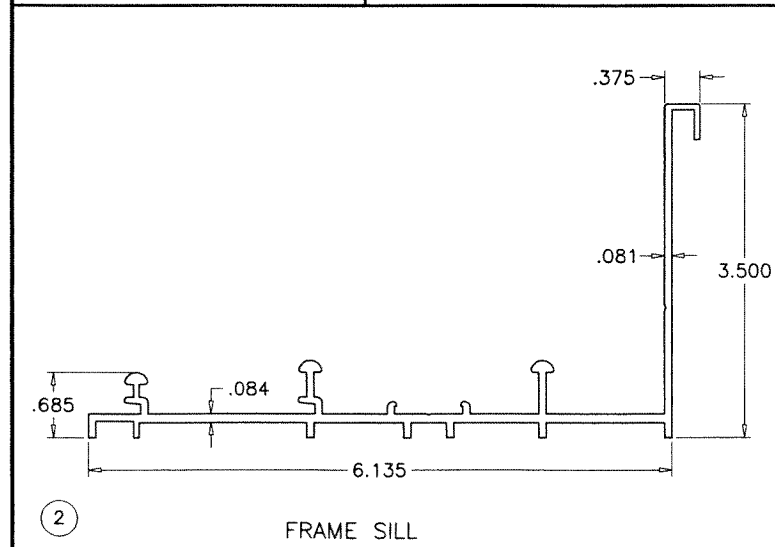
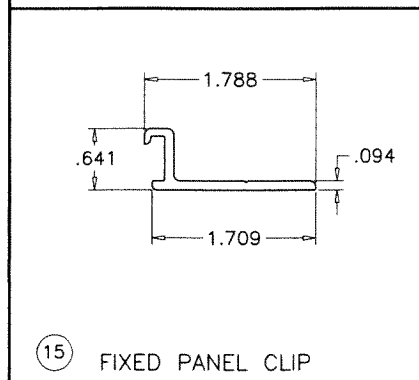
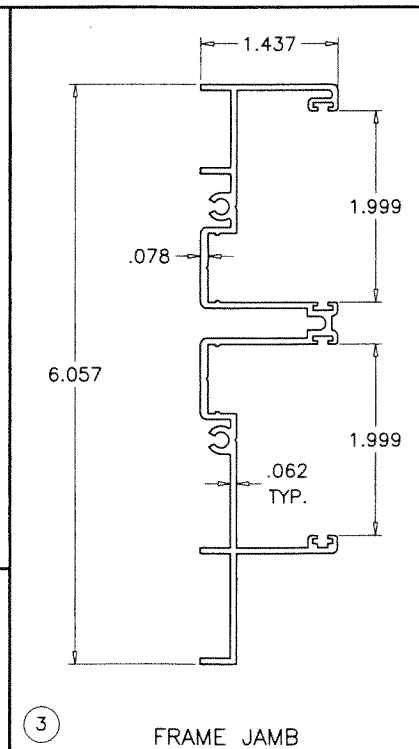
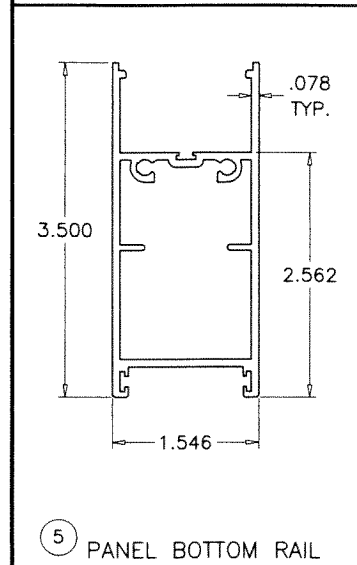
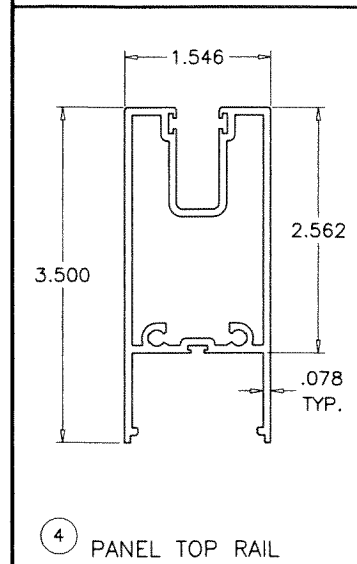
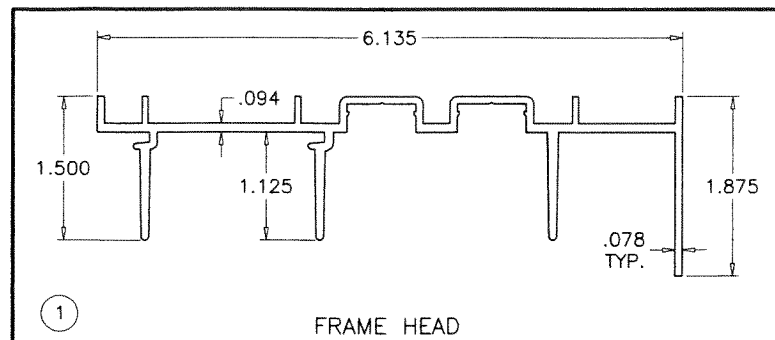

**PRODUCT REVISED**  
as complying with the Florida  
Building Code  
NOA-No. 23-0724.18  
Expiration Date 06/14/2028  
By Ishag I. Chande  
Miami-Dade Product Control

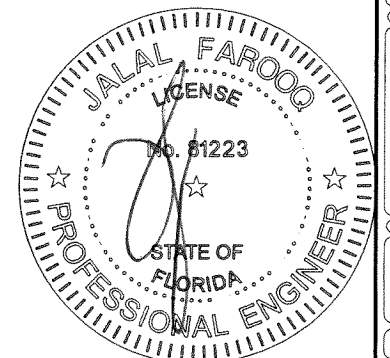

JUL 17 2023

**AL-FAROOQ CORPORATION**  
ENGINEERS & PRODUCT DEVELOPMENT  
9360 SUNSET DRIVE, SUITE 220  
MIAMI, FLORIDA 33173  
TEL. (305) 264-8100 FAX. (305) 262-6978

**a f c**  
(C.A.N. 3538)  
COMP-ANL\W07-26ES

---

SERIES-6100 ALUM SLIDING GLASS DOOR (S.M.I.)

**E.S. WINDOWS, LLC**  
3550 N.W. 49 STREET  
MIAMI, FL. 33142  
TEL. (305) 638-5151 FAX. (305) 638-5158

EXP. DATE 06/14/2028

---

no	date	description
L	12.14.15	REV. PER RER COMMENTS
M	01.15.18	3 TRACK OPTION ADDED
N	05.11.18	REV. PER RER COMMENTS
O	06.21.21	EDITORIAL CHANGES
P	07.14.23	NO CHANGE THIS SHEET

date: 04-04-07

scale: 1/2" = 1"

dr. by: TARIQ

chk. by:

drawing no.  
**W07-26**

sheet 11 of 12



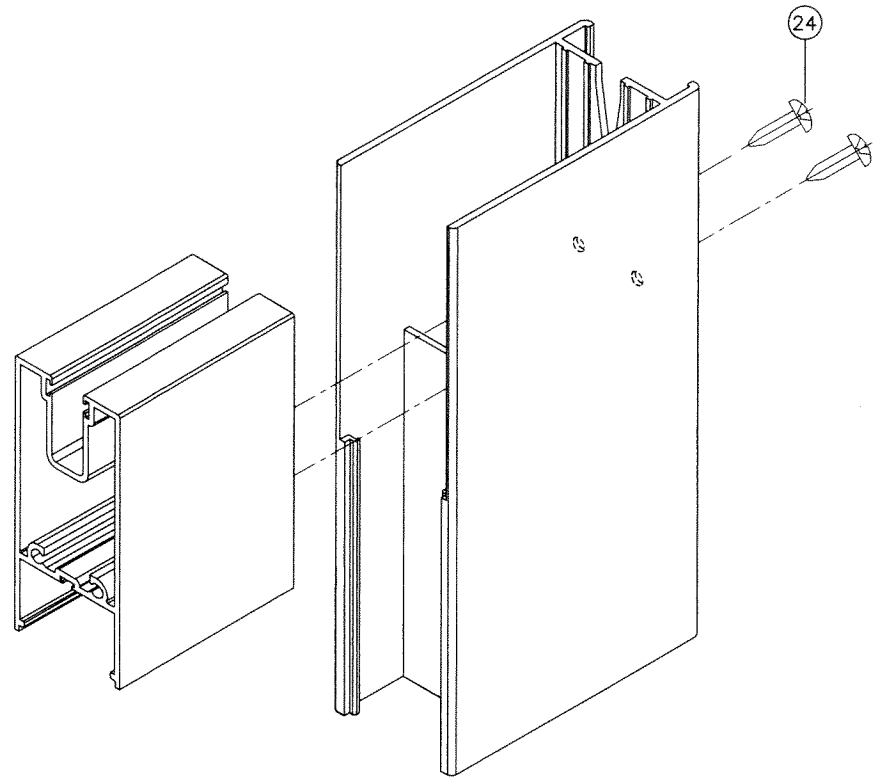

PANEL TOP CORNER

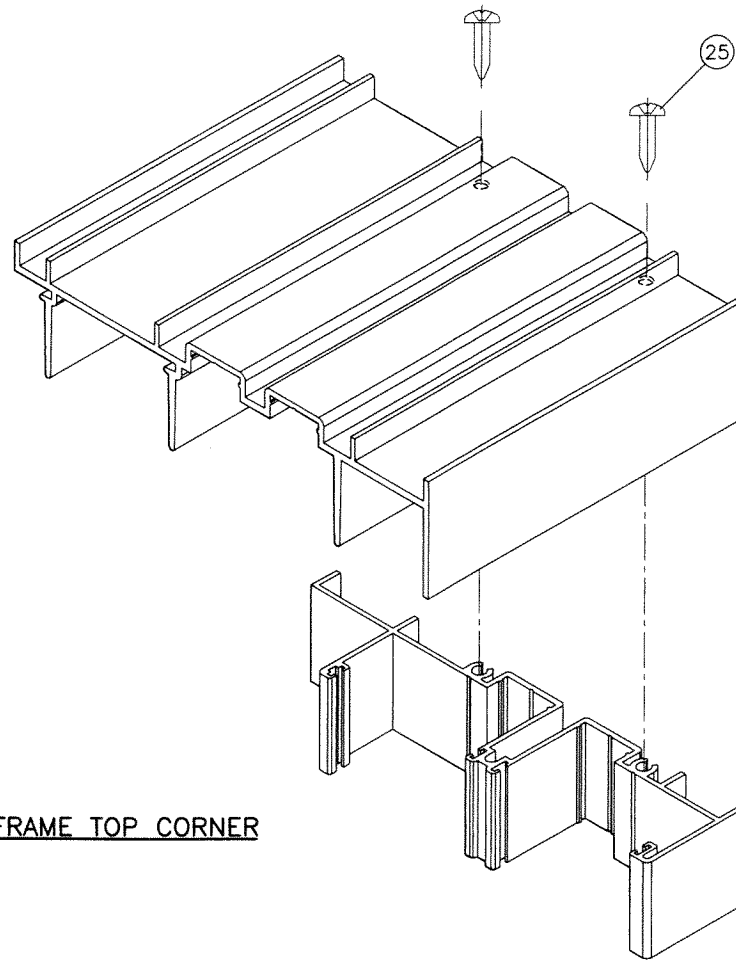

FRAME TOP CORNER

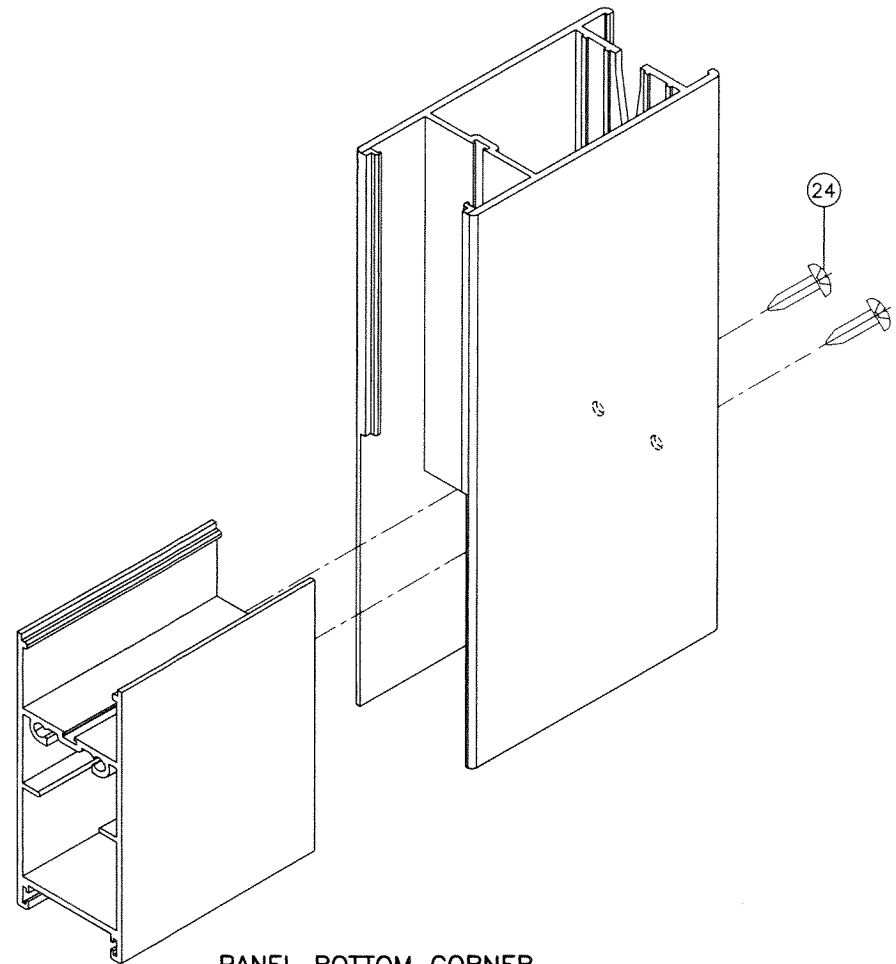

PANEL BOTTOM CORNER

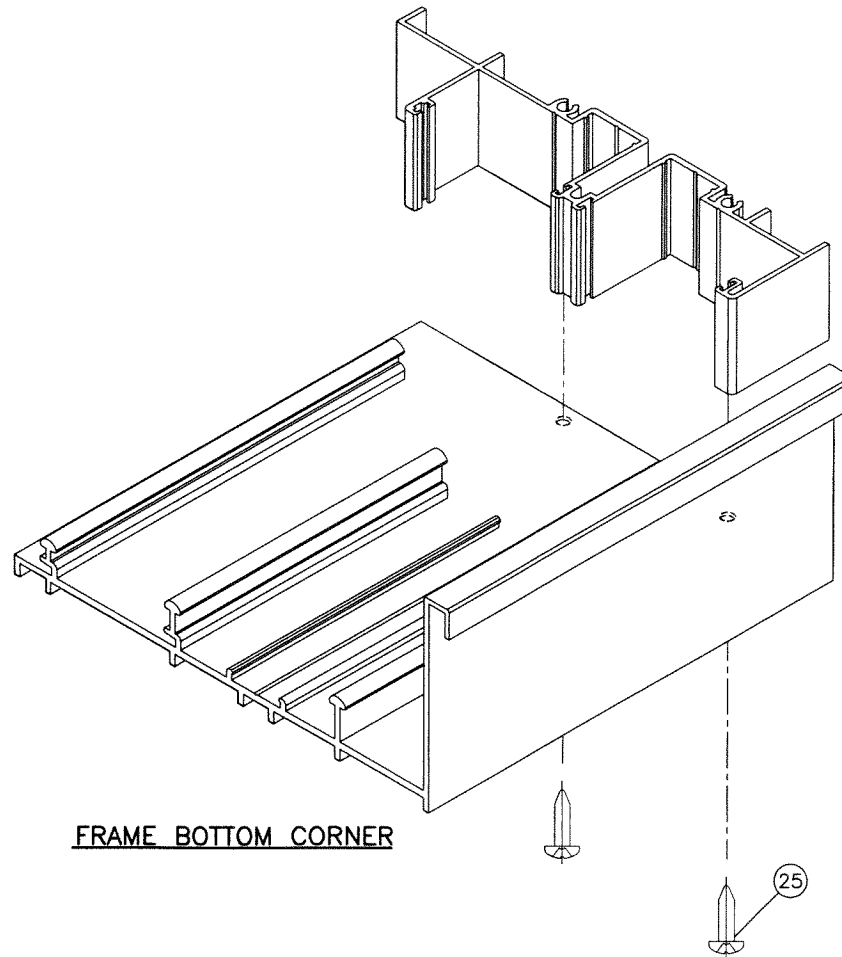

FRAME BOTTOM CORNER

**PRODUCT REVISED**  
as complying with the Florida  
Building Code  
NOA-No. 23-0724.18  
Expiration Date 06/14/2028  
By Ishaq I. Chande  
Miami-Dade Product Control

JUL 17 2023

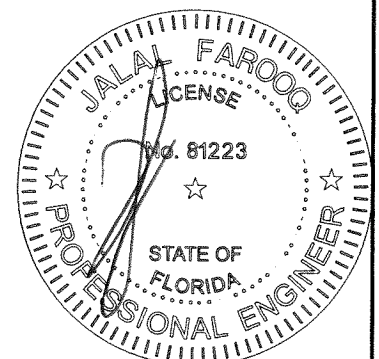

**AL-FAROOQ CORPORATION**  
ENGINEERS & PRODUCT DEVELOPMENT  
9360 SUNSET DRIVE, SUITE 220  
MIAMI, FLORIDA 33173  
TEL. (305) 264-8100 FAX. (305) 262-6978  
(C.A.N. 3538)

SERIES-6100 ALUM SLIDING GLASS DOOR (S.M.I.)  
**E.S. WINDOWS, LLC**  
3550 N.W. 49 STREET  
MIAMI, FL. 33142  
TEL. (305) 638-5151 FAX. (305) 638-5158

revisions:		by	description
no	date		
L	12.14.15		NO CHANGE THIS SHEET
M	01.15.18		3 TRACK OPTION ADDED
N	05.11.18		REV. PER PER COMMENTS
O	06.21.21		EDITORIAL CHANGES
P	07.14.23		NO CHANGE THIS SHEET

date: 04-04-07	scale: 1/2" = 1"	dr. by: TARIQ	chk. by:
drawing no. W07-26		sheet 12 of 12	

COMP-ANL\W07-26ES