



DEPARTMENT OF REGULATORY AND ECONOMIC RESOURCES (RER)  
BOARD AND CODE ADMINISTRATION DIVISION

## NOTICE OF ACCEPTANCE (NOA)

MIAMI-DADE COUNTY  
PRODUCT CONTROL SECTION  
11805 SW 26 Street, Room 208  
Miami, Florida 33175-2474  
T (786) 315-2590 F (786) 315-2599  
[www.miamidade.gov/economy](http://www.miamidade.gov/economy)

**Clopay Corporation**  
**8585 Duke Boulevard**  
**Mason, OH 45040**

### SCOPE:

This NOA is being issued under the applicable rules and regulations governing the use of construction materials. The documentation submitted has been reviewed and accepted by Miami-Dade County RER-Product Control Section to be used in Miami Dade County and other areas where allowed by the Authority Having Jurisdiction (AHJ).

This NOA shall not be valid after the expiration date stated below. The Miami-Dade County Product Control Section (In Miami Dade County) and/or the AHJ (in areas other than Miami Dade County) reserve the right to have this product or material tested for quality assurance purposes. If this product or material fails to perform in the accepted manner, the manufacturer will incur the expense of such testing and the AHJ may immediately revoke, modify, or suspend the use of such product or material within their jurisdiction. RER reserves the right to revoke this acceptance if it is determined by Miami-Dade County Product Control Section that this product or material fails to meet the requirements of the applicable building code.

This product is approved as described herein and has been designed to comply with the Florida Building Code, including the High Velocity Hurricane Zone.

**DESCRIPTION: Coachman/Canyon Ridge 2" Intellicore W8 DP46T Steel Sectional Garage Door up to 16'-2" Wide w/ Optional Impact Resistant Lites**

**APPROVAL DOCUMENT:** Drawing No. **104928**, titled "Coachman/Canyon Ridge Intellicore W8 Double Car", sheets 1 through 3 of 3, dated 05/11/2015, with revision 5 dated 09/06/2023, prepared by Clopay Corporation, signed and sealed by Mark Westerfield, P.E., bearing the Miami-Dade County Product Control revision stamp with the Notice of Acceptance number and the expiration date by the Miami-Dade County Product Control Section.

**MISSILE IMPACT RATING: Large and Small Missile Impact Resistant**

**LABELING:** A permanent label with the manufacturer's name or logo, manufacturing address, model number, the positive and negative design pressure rating, indicate impact rated if applicable, installation instruction drawing reference number, approval number (NOA), the applicable test standards, and the statement reading 'Miami-Dade County Product Control Approved' is to be located on the door's side track, bottom angle, or inner surface of a panel.

**RENEWAL** of this NOA shall be considered after a renewal application has been filed and there has been no change in the applicable building code negatively affecting the performance of this product.

**TERMINATION** of this NOA will occur after the expiration date or if there has been a revision or change in the materials, use, and/or manufacture of the product or process. Misuse of this NOA as an endorsement of any product, for sales, advertising or any other purposes shall automatically terminate this NOA. Failure to comply with any section of this NOA shall be cause for termination and removal of NOA.

**LIMITATION:** This approval requires the manufacturer to do testing of all coils used to fabricate door panels. A minimum of 2 specimens shall be cut from each coil and tensile tested according to ASTM E-8 by a Miami-Dade County approved laboratory. Every 3 months, the manufacturer shall mail to this office a copy of the tested reports. Only coils with average yield strength of 30,000 psi or more shall be used to make door panels for Miami-Dade County under this Notice of Acceptance.

**ADVERTISEMENT:** The NOA number preceded by the words Miami-Dade County, Florida, and followed by the expiration date may be displayed in advertising literature. If any portion of the NOA is displayed, then it shall be done in its entirety.

**INSPECTION:** A copy of this entire NOA shall be provided to the user by the manufacturer or its distributors and shall be available for inspection at the job site at the request of the Building Official.

This NOA **revises NOA #20-0922.55** and consists of this page 1 and evidence pages E-1, E-2 and E-3, as well as approval document mentioned above.

The submitted documentation was reviewed by **Helmy A. Makar, P.E., M.S.**



*Helmy A. Makar*  
*12/21/2023*

NOA No 23-0928.53  
Expiration Date: 07/30/2025  
Approval Date: 12/21/2023

**NOTICE OF ACCEPTANCE: EVIDENCE SUBMITTED**

**1. EVIDENCE SUBMITTED UNDER PREVIOUS NOAs**

**A. DRAWINGS**

1. Drawing No. **104928**, titled "Coachman/Canyon Ridge Intellicore W8 Double Car", sheets 1 through 3 of 3, dated 05/11/2015, prepared by Clopay Building Products Company, signed and sealed by Mark Westerfield, P.E. *"Submitted under NOA #15-0603.01"*
2. Drawing No. **104928**, titled "Coachman/Canyon Ridge Intellicore W8 Double Car", sheets 1 through 3 of 3, dated 05/11/2015, with revision 2 dated 07/18/2017, prepared by Clopay Building Products Company, signed and sealed by Mark Westerfield, P.E. *"Submitted under NOA #17-0809.25"*
3. Drawing No. **104928**, titled "Coachman/Canyon Ridge Intellicore W8 Double Car", sheets 1 through 3 of 3, dated 05/11/2015, with revision 3 dated 03/23/2020, prepared by Clopay Corporation, signed and sealed by Mark Westerfield, P.E. *"Submitted under NOA #20-0526.02"*

**B. TESTS**

1. Test reports on 1) Uniform Static Air Pressure Test, Loading per FBC TAS 202-94  
2) Large Missile Impact Test per FBC, TAS 201-94  
3) Cyclic Wind Pressure Loading per FBC, TAS 203-94  
4) Forced Entry Test, per FBC, TAS 202-94  
5) Tensile Test per ASTM E8  
along with marked-up drawings and installation diagram of 16'2"x 8', 27ga steel garage door Coachman Model CGU11W8 with Lexan polycarbonate windows, prepared by American Test Lab, Inc., Test Report No. **ATLNC 0430.01-14**, dated 07/10/2014, and Addendum letter to Test Report No. **ATLNC 0430.01-14**, Addendum letter to Test Report No. **ATLNC 0430.01-14**, signed and sealed by David W. Johnson, P.E. *"Submitted under NOA #15-0603.01"*
2. Test reports on 1) Uniform Static Air Pressure Test, Loading per FBC TAS 202-94  
2) Large Missile Impact Test per FBC, TAS 201-94  
3) Cyclic Wind Pressure Loading per FBC, TAS 203-94  
4) Forced Entry Test, per FBC, TAS 202-94  
5) Tensile Test per ASTM E8  
along with marked-up drawings and installation diagram of 16'2"x 8', 27ga steel garage door Model GD2LPW8 with MAK SL and/or MAK 15 windows, prepared by American Test Lab, Inc., Test Report No. **ATLNC 1105-01-13**, dated 01/14/2014, signed and sealed by David W. Johnson, P.E. *"Submitted under NOA #15-0603.01"*
3. Test report on Salt Spray per ASTM B117 of painted G40 galvanized painted and G90 panels, prepared by Fenestration Testing Laboratory, Inc., Test Report No. **7890**, dated 10/01/2014, signed by Idalmis Ortega, P.E. *"Submitted under NOA #15-0603.01"*

**C. CALCULATIONS**

1. Jamb anchor calculations prepared by Clopay Building Products Company, dated 05/18/2015, signed and sealed by Mark Westerfield, P.E. *"Submitted under NOA #15-0603.01"*

**D. QUALITY ASSURANCE**

1. Miami-Dade Department of Regulatory and Economic Resources (RER)

  
Helmy A. Makar, P.E., M.S.  
Product Control Section Supervisor  
NOA No 23-0928.53  
Expiration Date: 07/30/2025  
Approval Date: 12/21/2023



**NOTICE OF ACCEPTANCE: EVIDENCE SUBMITTED**

**E. MATERIAL CERTIFICATIONS**

- 1. Notice of Acceptance No. **15-0915.08** issued to SABIC Innovative Plastics, US LLC for their Lexan Polycarbonate Sheet Products, approved on 12/10/2015, expiring on 07/17/2018.
- 2. Notice of Acceptance No. **17-0410.01** issued to Covestro LLC for their Makrolon Polycarbonate Sheets, approved on 06/08/2017, expiring on 08/27/2022.
- 3. Test report on Surface Burning Characteristics, per ASTM E84 of the polyurethane foam insulation, prepared by QAI Laboratories, Test Report No. **RJ2814-3**, dated 10/14/2013, signed by Greg Banasky. *"Submitted under NOA #15-0603.01"*
- 4. Test report on Ignition Temperature of Plastics of the polyurethane foam insulation per ASTM D1929, prepared by UL LLC, Test Report No. **4786399941/ R5692**, dated 05/20/2014, signed by James Smith. *"Submitted under NOA #15-0603.01"*

**F. STATEMENTS**

- 1. Statement letter of code conformance to 5<sup>th</sup> edition (2014) FBC and Statement letter of no financial interest, issued by Clopay Building Products Company, dated 05/18/2015, signed and sealed by Mark Westerfield, P.E. *"Submitted under NOA #15-0603.01"*
- 2. Statement letter of code conformance to 2010, 5th Edition (2014) and 6th Edition (2017) FBC issued by Clopay Building Products Company, dated 08/02/2017, signed and sealed by Mark Westerfield, P.E. *"Submitted under NOA #17-0809.25"*
- 3. Certificate of amendment changing the company name from Clopay Building Products Company, Inc. to Clopay Corporation, issued by the State of Delaware, dated 08/27/2019. *"Submitted under NOA #20-0526.02"*

**2. EVIDENCE SUBMITTED UNDER PREVIOUS APPROVAL #20-0922.55**

**A. DRAWINGS**

- 1. Drawing No. **104928**, titled "Coachman/Canyon Ridge Intellicore W8 Double Car", sheets 1 through 3 of 3, dated 05/11/2015, with revision 4 dated 09/09/2020, prepared by Clopay Corporation, signed and sealed by Mark Westerfield, P.E.

**B. TESTS**

- 1. None.

**C. CALCULATIONS**

- 1. None.

**D. QUALITY ASSURANCE**

- 1. Miami-Dade Department of Regulatory and Economic Resources (RER)

**E. MATERIAL CERTIFICATIONS**

- 1. None.

**F. STATEMENTS**

- 1. Statement letter of code conformance to the 6<sup>th</sup> Edition (2017) FBC, 7<sup>th</sup> Edition (2020) FBC and Statement letter of no financial interest, issued by Clopay Corporation, dated 09/15/2020, signed and sealed by Mark Westerfield, P.E.

  
\_\_\_\_\_  
Helmy A. Makar, P.E., M.S.  
Product Control Section Supervisor  
NOA No 23-0928.53  
Expiration Date: 07/30/2025  
Approval Date: 12/21/2023

NOTICE OF ACCEPTANCE: EVIDENCE SUBMITTED

3. NEW EVIDENCE SUBMITTED
- A. DRAWINGS

1. Drawing No. 104928, titled "Coachman/Canyon Ridge Intellicore W8 Double Car", sheets 1 through 3 of 3, dated 05/11/2015, with revision 5 dated 09/06/2023, prepared by Clopay Corporation, signed and sealed by Mark Westerfield, P.E.,
- B. TESTS

1. None.
- C. CALCULATIONS

1. None.
- D. QUALITY ASSURANCE

1. Miami-Dade Department of Regulatory and Economic Resources (RER)
- E. MATERIAL CERTIFICATIONS

1. None.
- G. STATEMENTS

1. Statement letter of code conformance to the 8<sup>th</sup> Edition (2023) FBC, 7<sup>th</sup> Edition (2020) FBC and Statement letter of no financial interest, issued by Clopay Corporation, dated 09/15/2023, signed and sealed by Mark Westerfield, P.E.



Helmy A. Makar, P.E., M.S.  
Product Control Section Supervisor  
NOA No 23-0928.53  
Expiration Date: 07/30/2025  
Approval Date: 12/21/2023



CLOPAY CANYON RIDGE SERIES: CAN2nn-XX, COACHMAN SERIES: CGUnn, CXUnn  
HOLMES GLENMOOR SERIES: GLN2nn-XX, SETTLERS SERIES: SXUnn  
IDEAL CARRIAGE HOUSE CUSTOM WOOD-LOOK SERIES: MWL2nn-XX, AFFINITY SERIES AGUnn  
MODEL DESIGNATION NOTE 1: "nn" REPRESENTS THE ARRANGEMENT OF THE DECORATIVE OVERLAYS.  
COACHMAN-TYPES DOORS ARE 2-5/8" THICK.  
MODEL DESIGNATION NOTE 2: "xx" REPRESENTS THE TYPE OF CLADDING. IF "xx" IS "MN" "PN" "CN" OR "NC" THE DOOR HAS EITHER CLADDING OR OVERLAYS AND IS 2-1/2" THICK OVERALL. ANY OTHER VALUE FOR "xx" INDICATES THAT THE DOOR HAS CLADDING AND OVERLAYS ON THE 2" BASE DOUBLE-SKIN INSULATED DOOR AND IS 3" THICK OVERALL.

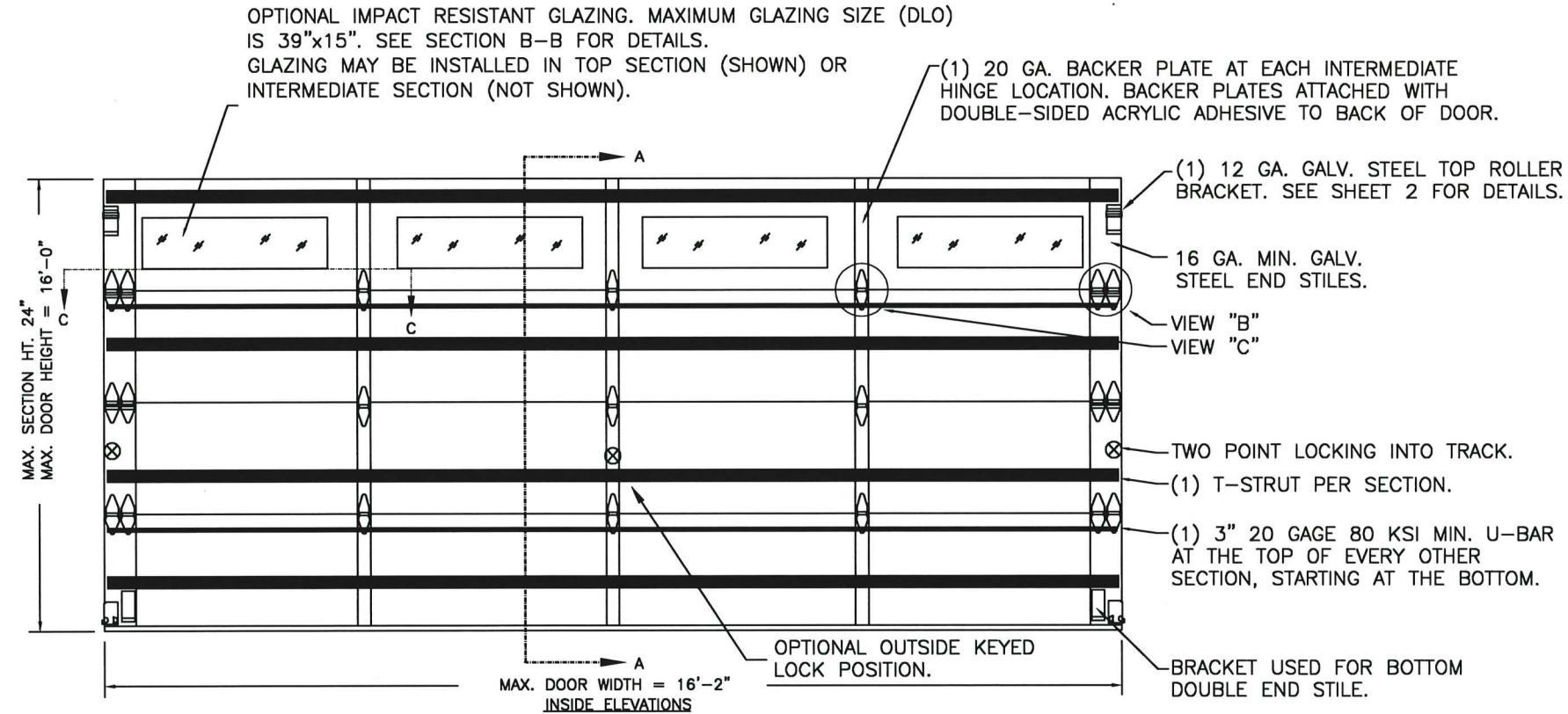

DOOR HEIGHT	# OF SECTIONS
UP TO 8'0"	4
8'3" TO 10'0"	5
10'3" TO 12'0"	6
12'3" TO 14'0"	7
14'3" TO 16'0"	8
MAX SECTION HEIGHT: 24"	

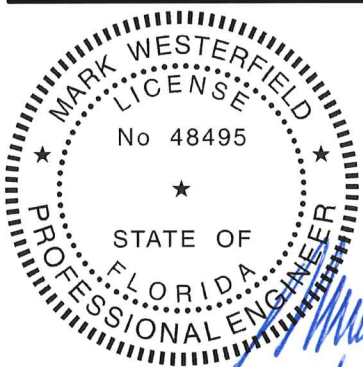

DESIGN ENGINEER:  
MARK WESTERFIELD, P.E.  
FLORIDA P.E. #48495

SNAP LATCH ENGAGES ONTO VERTICAL TRACK. ONE SNAP LATCH ON EACH SIDE OF DOOR.

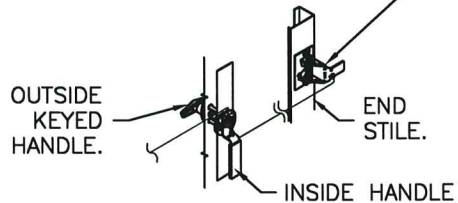

OUTSIDE KEYED LOCK WITH SNAP LATCH LOCK OPTION.

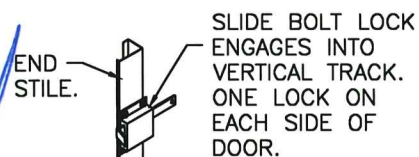

INSIDE SLIDE BOLT LOCK OPTION.

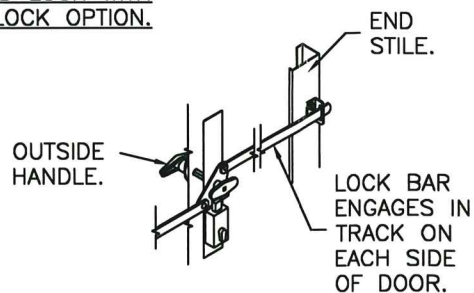

OUTSIDE KEYED LOCK WITH LOCK BAR LOCKING.

SHEET:  
1 OF 3

REVISIONS					
REV. NO.	ZONE:	DATE:	ECN NO.	APPVD:	DESCRIPTION
01	-	5/11/15	-		UPDATED FOR MIAMI-DADE APPLICATION
02	-	7/18/17	-	SH	UPDATED CODE COMPLIANCE STATEMENT TO ADD 6TH EDITION FBC.
03	-	3/23/20	-	MWW	UPDATED TITLE BLOCK
04	-	9/9/20	-	SH	UPDATED CODE COMPLIANCE STATEMENT TO 7TH EDITION FBC
05	-	9/6/23	-	JDW	UPDATED CODE COMPLIANCE STATEMENT TO ADD 8TH EDITION FBC

#### IMPACT-RESISTANT CONSTRUCTION:

SOLID DOORS (NO GLAZING) OR DOORS WITH OPTIONAL IMPACT-RESISTANT GLAZING ARE IMPACT-RESISTANT. OPTIONAL IMPACT RESISTANT ASSEMBLY CONSISTS OF ALUMINUM FRONT FRAME AND SABIC IP LEXAN 9034 (VERSIONS ALSO APPROVED: MR10, 9030, 90318, 90316, 90317, 90311, 90314, 90355) OR BAYER MAKROLON GP (VERSIONS ALSO APPROVED: SL, AR, 15), APPROVED CC1 PLASTICS IN ACCORDANCE WITH IBC/FBC 2606 AND APPROVED C1 PLASTICS IN ACCORDANCE WITH FBC 2612. THE ENTIRE DOOR ASSEMBLY INSTALLED IN COMPLIANCE WITH THIS SECTION MEETS THE WIND LOAD REQUIREMENTS OF THE FLORIDA BUILDING CODE AND INTERNATIONAL BUILDING CODE AND IS LARGE- AND SMALL-MISSILE IMPACT RESISTANT.

#### SECTION B-B (IMPACT-RESISTANT GLAZING OPTION)

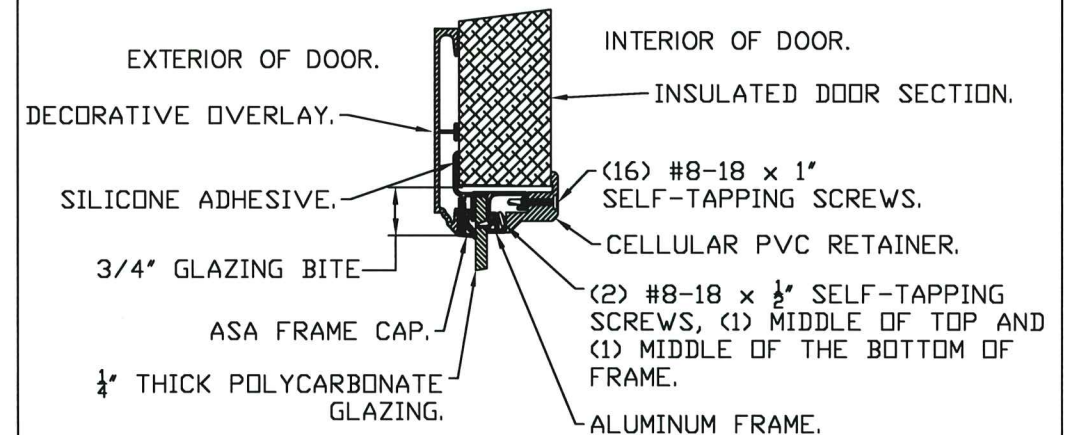

#### IMPACT-RESISTANT GLAZING DETAILS

PRODUCT REVISED  
as complying with the Florida  
Building Code  
Acceptance No. 23-0928.53  
Expiration Date 07/30/2025  
By *Heidi A. Miller*  
Miami Dade Product Control

THIS PRODUCT CONFORMS TO THE REQUIREMENTS OF THE 2010 FBC, THE 5TH EDITION FBC, AND THE SIXTH EDITION FBC.

THIS PRODUCT CONFORMS TO THE REQUIREMENTS OF 7TH AND 8TH EDITION OF THE FLORIDA BUILDING CODE

MANUFACTURING PRODUCT CODE  
COACHMAN: DSIUD-1M479  
CANYON RIDGE: DSIUD-1K479

PART NO.: N/A

WINDLOAD RATING  
W8 DP46T

**Clopay**  
CORPORATION

8585 Duke Boulevard  
Mason, OH 45040 USA  
Tel. No. 513-770-4800  
Fax No. 513-770-4853

DESCRIPTION: COACHMAN/CANYON RIDGE INTELICORE W8 DOUBLE CAR

DRAWN BY: SH DATE: 05/06/14 SCALE: NTS DWG. B

CHECKED BY: MW DATE: 5/11/15 SHEET 1 OF 3 SIZE B

DWG. NO.: 104928 VER: M-D

DESIGN LOADS: +46.0 P.S.F. & -52.0 P.S.F.

Unless Stated Otherwise  
TOLERANCES are  
.0 = ±.031  
.00 = ±.015  
.000 = ±.005  
.0000 = ±.001  
Degrees = ±1/2°

Unless Stated Otherwise  
DIMENSIONS ARE IN INCHES.



CLOPAY CANYON RIDGE SERIES: CAN2nn-XX, COACHMAN SERIES: CGUnn, CXUnn  
HOLMES GLENMOOR SERIES: GLN2nn-XX, SETTLERS SERIES: SXUnn  
IDEAL CARRIAGE HOUSE CUSTOM WOOD-LOOK SERIES: MWL2nn-XX, AFFINITY SERIES AGUnn  
MODEL DESIGNATION NOTE 1: "nn" REPRESENTS THE ARRANGEMENT OF THE DECORATIVE OVERLAYS.  
COACHMAN-TYPES DOORS ARE 2-5/8" THICK.  
MODEL DESIGNATION NOTE 2: "xx" REPRESENTS THE TYPE OF CLADDING. IF "xx" IS "MN" "PN" "CN" OR "NC" THE DOOR HAS EITHER CLADDING OR OVERLAYS AND IS 2-1/2" THICK OVERALL. ANY OTHER VALUE FOR "xx" INDICATES THAT THE DOOR HAS CLADDING AND OVERLAYS ON THE 2" BASE DOUBLE-SKIN INSULATED DOOR AND IS 3" THICK OVERALL.

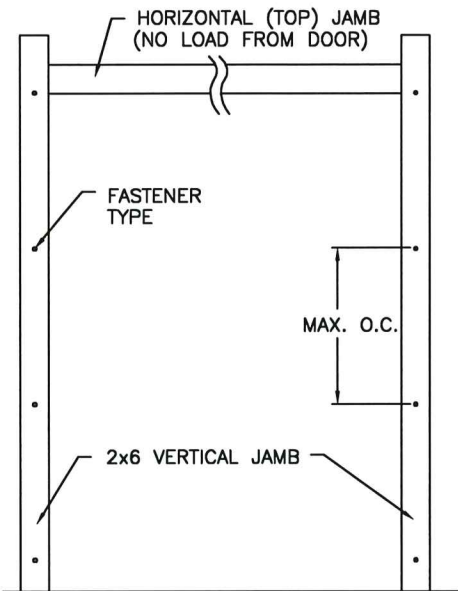

### JAMB TO SUPPORTING STRUCTURE ATTACHMENT

#### NOTES:

1. ALL THE LOAD FROM THE DOOR IS TRANSFERRED TO THE TRACK AND THEN FROM THE TRACK TO THE 2x6 VERTICAL SYP (GRADE #2 OR BETTER) JAMBS. NO LOAD FROM THE DOOR IS TRANSFERRED TO THE HORIZONTAL (TOP) JAMB.
2. EACH VERTICAL JAMB SEES A MAXIMUM DESIGN LOAD OF +368 LB & -416 LB. PER LINEAR FOOT OF JAMB.
3. ALL JAMB FASTENERS MAY BE (BUT ARE NOT REQUIRED TO BE) COUNTERSUNK TO PROVIDE A FLUSH MOUNTING SURFACE.
4. A 1/3 STRESS INCREASE FOR WIND LOAD WAS NOT USED IN THE CALCULATION OF ALLOWABLE LOADS FOR ANCHORS AND FASTENERS FOR STEEL, CONCRETE AND MASONRY.

### PREPARATION OF JAMBS BY OTHERS

NOTE: THE DESIGN OF THE SUPPORTING STRUCTURAL ELEMENTS SHALL BE THE RESPONSIBILITY OF THE PROFESSIONAL OF RECORD FOR THE BUILDING OR STRUCTURE AND IN ACCORDANCE WITH CURRENT BUILDING CODES FOR THE LOADS LISTED ON THIS DRAWING.

### 2x6 JAMB TO SUPPORTING STRUCTURE ATTACHMENT

(NOT TO BE USED FOR ATTACHMENT OF TRACK ANGLE TO 2x6 VERTICAL JAMBS OR SUPPORTING STRUCTURE)

BUILDING TYPE	FASTENER TYPE	MAXIMUM ON-CENTER DISTANCE BETWEEN FASTENERS*	STEEL WASHERS REQUIRED
HOLLOW CMU BLOCK WALL	1/4" x 1-1/4" MIN. EMBED ULTRACON CONCRETE ANCHOR	4-1/2"	1" O.D.
GROUT-FILLED CMU BLOCK	1/4" x 1-3/4" MIN. EMBED ULTRACON CONCRETE ANCHOR	7-1/2"	1" O.D.
2000 PSI MIN. CONCRETE	1/4" x 1" MIN. EMBED ULTRACON CONCRETE ANCHOR	6-1/2"	1" O.D.
2000 PSI MIN. CONCRETE	1/4" x 1" MIN. EMBED TAPCON CONCRETE ANCHOR	5-1/2"	1" O.D.
2000 PSI MIN. CONCRETE	3/8" x 1-3/4" MIN. EMBED WEJ-IT ANKR TITE SLEEVE ANCHOR	13-1/2"	INCLUDED
4000 PSI MIN. CONCRETE	3/8" x 1-3/4" MIN. EMBED WEJ-IT ANKR TITE SLEEVE ANCHOR	24"	INCLUDED
WOOD FRAME (SYP 0.55 SG)	1/2" x 3" LAG SCREW (ASTM A307, GRADE A) 1-5/8" EMBED INTO STRUCTURE	14-3/4"	1" O.D.

\* FIRST (BOTTOM) ANCHOR STARTING AT NO MORE THAN HALF OF THE MAXIMUM ON-CENTER DISTANCE. HIGHEST ANCHOR INSTALLED AT LEAST AS HIGH AS THE DOOR OPENING.  
CLOPAY DOES NOT SUPPLY JAMB ATTACHMENT FASTENERS.  
MINIMUM DISTANCE BETWEEN CENTER OF ANCHOR AND EDGE OF CONCRETE BLOCK: 2-1/2", EXCLUDING STUCCO THICKNESS.

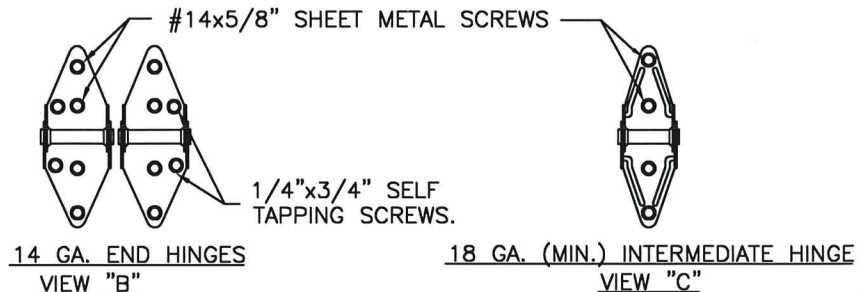

DESIGN ENGINEER:  
MARK WESTERFIELD, P.E.  
FLORIDA P.E. #48495

SHEET:  
2 OF 3

### REVISIONS

REV. NO.	ZONE:	DATE:	ECN NO.	APPVD:	DESCRIPTION
05	-	-	-	-	SEE REVISION HISTORY ON SHEET ONE.

3" TALL 80 KSI U-BAR  
20 GA. GALV. STEEL.

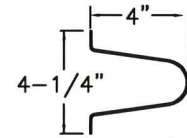
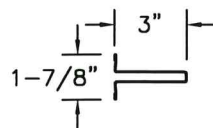

VIEW "D"  
4" TALL TAPER STRUT.  
0.062" MIN. GALV. STEEL,  
80 KSI. MIN.

PRODUCT REVISED  
as complying with the Florida  
Building Code  
Acceptance No. 23-0928.53  
Expiration Date 07/30/2025  
By: [Signature]  
Miami Door Product Control

POLYURETHANE FOAM  
INSULATION (2.4# PCF).

27 GA. (0.016" MIN.) EXTERIOR STEEL  
SKIN WITH G-40 MIN. GALV., BAKED-ON  
POLYESTER PAINTED TOP COAT APPLIED  
TO BOTH SIDES OF STEEL SKIN.

NON-STRUCTURAL OVERLAYS  
COACHMAN-TYPE DOORS: DECORATIVE OVERLAY  
(PVC WITH SANOLY ASA CAPSTOCK) ATTACHED  
TO OUTSIDE SKIN WITH PERMANENT ADHESIVE.  
CANYON-RIDGE TYPE DOORS: HIGH DENSITY  
MOLDED COMPOSITE OVERLAY AND OPTIONAL  
CLADDING ADHERED TO OUTSIDE SKIN WITH  
PERMANENT ADHESIVE.

ALUMINUM EXTRUSION & VINYL WEATHERSTRIP.

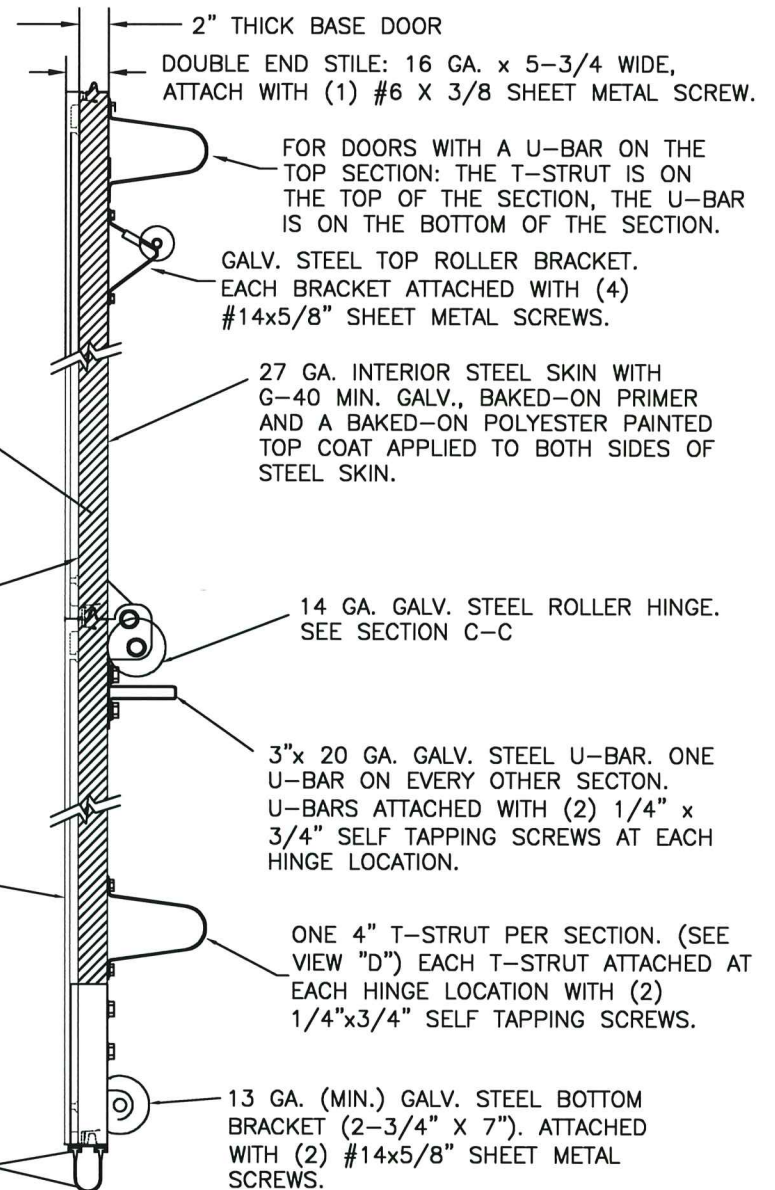

### SECTION A-A (SIDE VIEW)

DESIGN LOADS: +46.0 P.S.F. & -52.0 P.S.F.

Unless Stated Otherwise  
TOLERANCES are  
.0 = ±.031  
.00 = ±.015  
.000 = ±.005  
.0000 = ±.001  
Degrees = ±1/2°  
Unless Stated Otherwise  
DIMENSIONS ARE IN INCHES.

**Clopay**  
CORPORATION

8585 Duke Boulevard  
Mason, OH 45040 USA  
Tel. No. 513-770-4800  
Fax No. 513-770-4853

DESCRIPTION: COACHMAN/CANYON RIDGE INTELLICORE W8 DOUBLE CAR	WINDLOAD RATING W8 DP46T
DRAWN BY: SH	DATE: 05/06/14
CHECKED BY: MW	DATE: 5/11/15
DWG. NO.: 104928	VER: M-D

MANUFACTURING PRODUCT CODE  
COACHMAN: DSIUD-1M479  
CANYON RIDGE: DSIUD-1K479  
PART NO.: N/A



CLOPAY CANYON RIDGE SERIES: CAN2nn-XX, COACHMAN SERIES: CGUnn, CXUnn  
HOLMES GLENMOOR SERIES: GLN2nn-XX, SETTLERS SERIES: SXUnn  
IDEAL CARRIAGE HOUSE CUSTOM WOOD-LOOK SERIES: MWL2nn-XX, AFFINITY SERIES AGUnn  
MODEL DESIGNATION NOTE 1: "nn" REPRESENTS THE ARRANGEMENT OF THE DECORATIVE OVERLAYS.  
COACHMAN-TYPES DOORS ARE 2-5/8" THICK.  
MODEL DESIGNATION NOTE 2: "XX" REPRESENTS THE TYPE OF CLADDING. IF "XX" IS "MN" "PN" "CN" OR "NC" THE DOOR HAS EITHER CLADDING OR OVERLAYS AND IS 2-1/2" THICK OVERALL. ANY OTHER VALUE FOR "XX" INDICATES THAT THE DOOR HAS CLADDING AND OVERLAYS ON THE 2" BASE DOUBLE-SKIN INSULATED DOOR AND IS 3" THICK OVERALL.

SHEET		REVISIONS					
3 OF 3		REV. NO.	ZONE	DATE	ECN NO.	APPVD.	DESCRIPTION
		05	-	-	-	-	SEE REVISION HISTORY ON SHEET ONE.

### 2" TRACK CONFIGURATION DOORS UP TO 800 LBS.

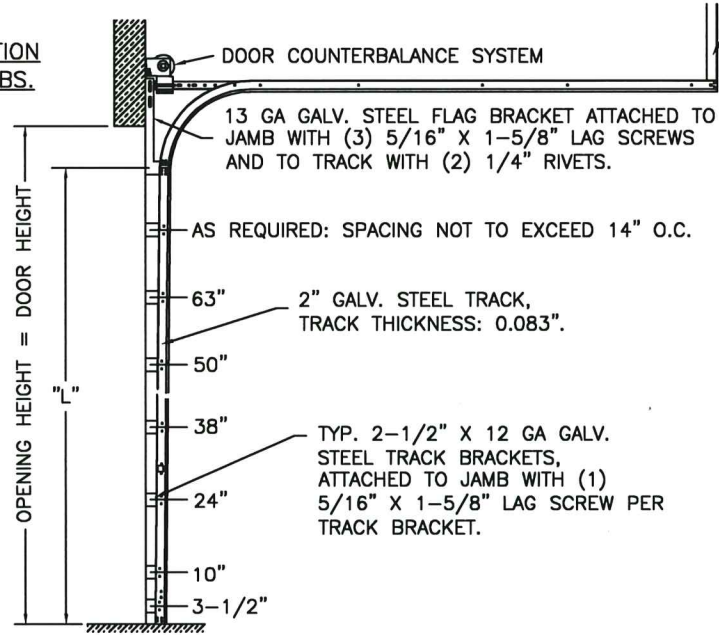

HORIZONTAL TRACK  
SUPPORT BY DOOR  
INSTALLER (TO SUIT).

DOOR HEIGHT	"L"
6'-6"	70"
7'-0"	76"
7'-6"	82"
8'-0"	88"
8'-6"	94"
9'-0"	100"
9'-6"	106"
10'-0"	112"
10'-6"	118"
11'-0"	124"
11'-6"	130"
12'-0"	136"
12'-6"	142"
13'-0"	148"
13'-6"	154"
14'-0"	160"
14'-6"	166"
15'-0"	172"
15'-6"	178"
16'-0"	184"

### JAMB CONFIGURATION DOORS UP TO 800 LBS.

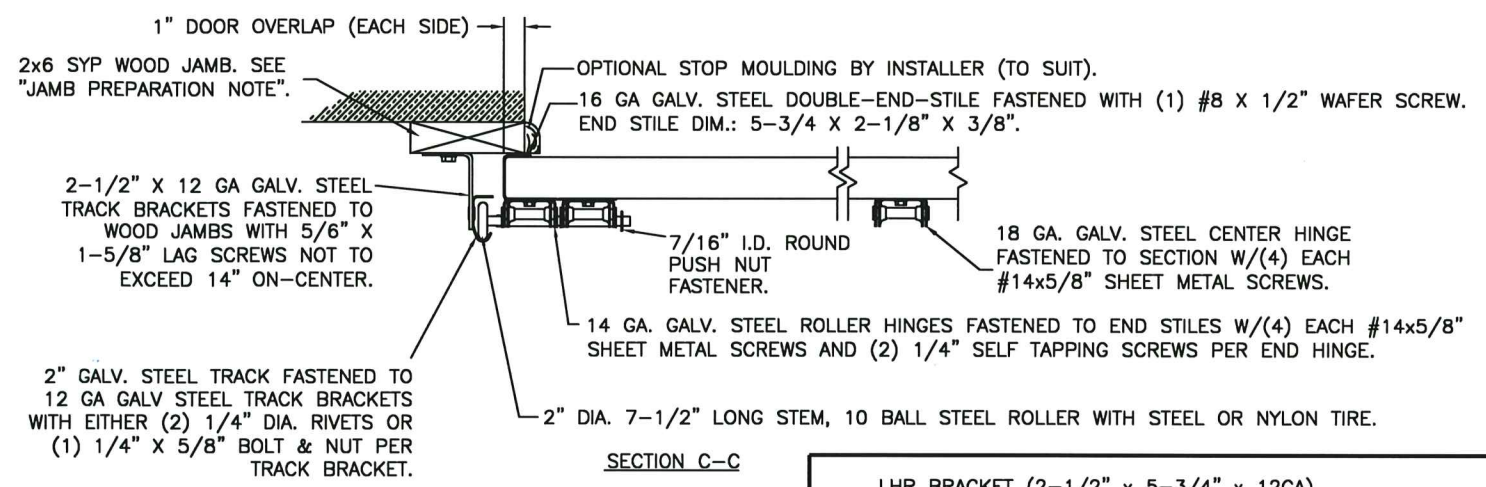

NOTE: DOUBLE TRACK LOW  
HEADROOM, HIGH LIFT TRACK,  
FOLLOW-THE-ROOF TRACK, AND  
VERTICAL LIFT TRACK ARE  
AVAILABLE OPTIONS.  
TRACK CONFIGURATION ABOVE THE  
DOOR OPENING DOES NOT AFFECT  
THE WIND LOAD RATING.

### 3" TRACK CONFIGURATION DOORS 800 LBS AND OVER.

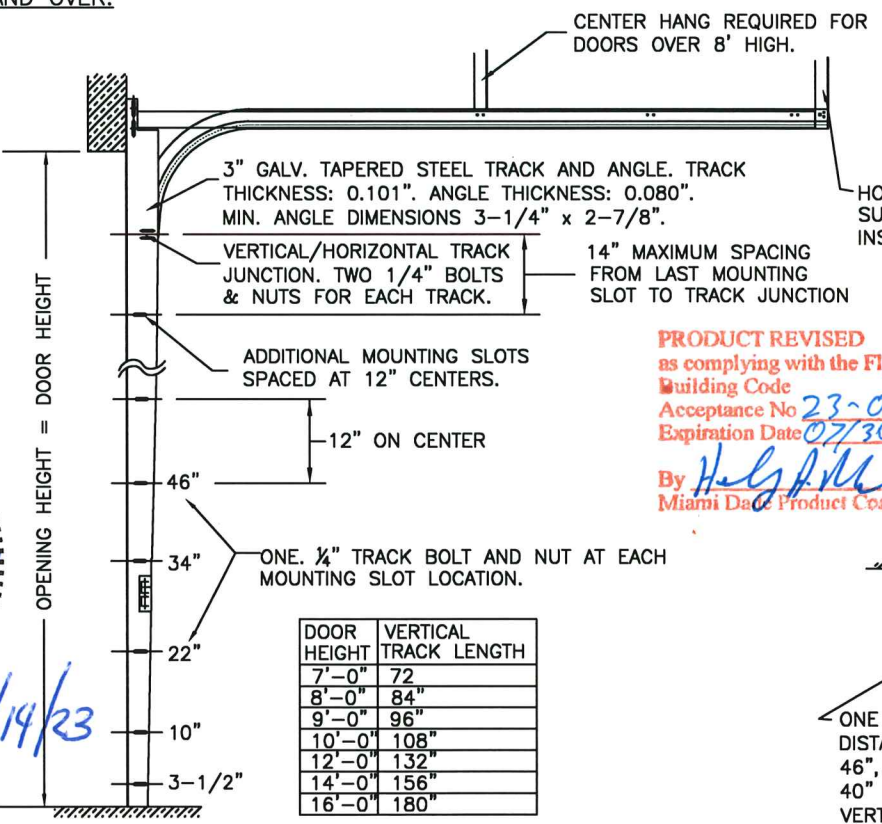

### JAMB CONFIGURATION DOORS 800 LBS AND OVER.

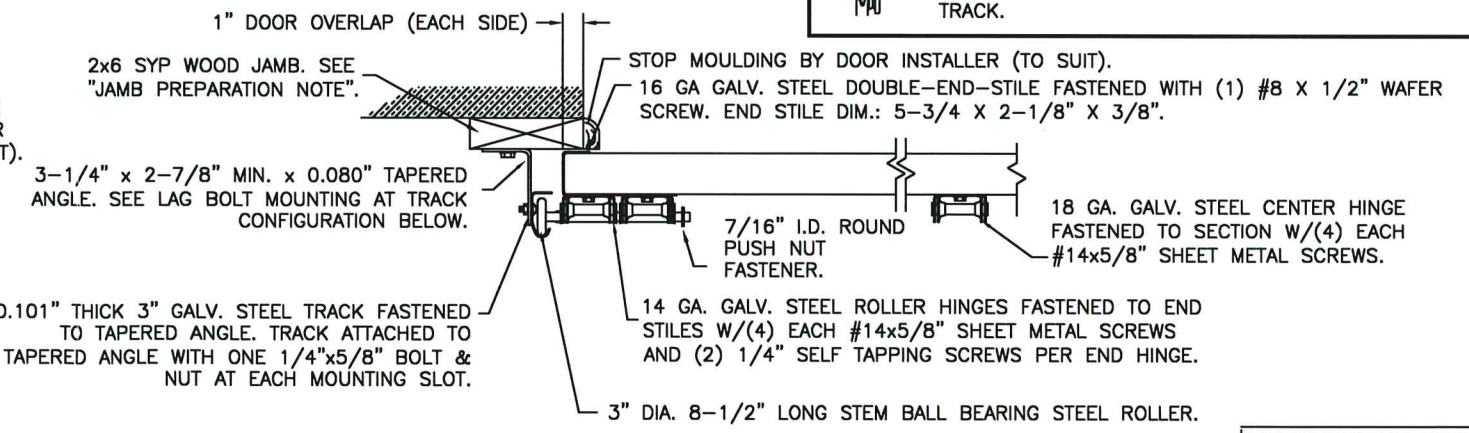

NOTE: DOUBLE TRACK LOW  
HEADROOM, HIGH LIFT TRACK,  
FOLLOW-THE-ROOF TRACK, AND  
VERTICAL LIFT TRACK ARE  
AVAILABLE OPTIONS.  
TRACK CONFIGURATION ABOVE THE  
DOOR OPENING DOES NOT AFFECT  
THE WIND LOAD RATING.

PRODUCT REVISED  
as complying with the Florida  
Building Code  
Acceptance No 23-0928.53  
Expiration Date 07/30/2025  
By *[Signature]*  
Miami Data Product Control

MARK WESTERFIELD  
LICENSE  
No 48495  
STATE OF  
FLORIDA  
PROFESSIONAL ENGINEER  
DESIGN ENGINEER:  
MARK WESTERFIELD, P.E.  
FLORIDA P.E. #48495

DOOR HEIGHT	VERTICAL TRACK LENGTH
7'-0"	72"
8'-0"	84"
9'-0"	96"
10'-0"	108"
12'-0"	132"
14'-0"	156"
16'-0"	180"

ONE 5/16" x 1-5/8" LAG SCREW SPACED AT THE SAME  
DISTANCES AS THE TRACK BOLTS (I.E. 3-1/2", 10", 22", 34",  
46", ETC.). ADDITIONAL LAG SCREWS LOCATED AT 16", 28", &  
40" FROM BOTTOM. TWO LAG SCREWS ALSO LOCATED ABOVE  
VERTICAL/HORIZONTAL TRACK JUNCTION.

SECTION C-C  
PREPARATION OF JAMBS BY OTHERS.  
DESIGN LOADS: +46.0 P.S.F. & -52.0 P.S.F.

Unless Stated Otherwise  
TOLERANCES are  
.0 = ±.031  
.00 = ±.015  
.000 = ±.005  
.0000 = ±.001  
Degrees = ±1/2°  
Unless Stated Otherwise  
DIMENSIONS ARE IN INCHES.

**Clopay**  
CORPORATION  
8585 Duke Boulevard  
Mason, OH 45040 USA  
Tel. No. 513-770-4800  
Fax No. 513-770-4853

MANUFACTURING PRODUCT CODE  
COACHMAN: DSIUD-1M479  
CANYON RIDGE: DSIUD-1K479

WINDLOAD RATING  
**W8 DP46T**

DESCRIPTION: COACHMAN/CANYON RIDGE INTELICORE W8 DOUBLE CAR

DRAWN BY: SH  
CHECKED BY: MW  
DWG. NO.: 104928

DATE: 05/16/14  
DATE: 05/11/15  
SHEET 3 OF 3

SCALE: NTS  
DWG. SIZE B  
VER: M-D