



DEPARTMENT OF REGULATORY AND ECONOMIC RESOURCES (RER)  
BOARD AND CODE ADMINISTRATION DIVISION

MIAMI-DADE COUNTY  
PRODUCT CONTROL SECTION  
11805 SW 26 Street, Room 208  
Miami, Florida 33175-2474  
T (786) 315-2590 F (786) 315-2599  
[www.miamidade.gov/economy](http://www.miamidade.gov/economy)

## NOTICE OF ACCEPTANCE (NOA)

**Rollingshield, Inc.**  
**9875 N.W. 79<sup>th</sup> Avenue**  
**Hialeah Gardens, Florida 33016**

### SCOPE:

This NOA is being issued under the applicable rules and regulations governing the use of construction materials. The documentation submitted has been reviewed and accepted by Miami-Dade County RER- Product Control Section to be used in Miami Dade County and other areas where allowed by the Authority Having Jurisdiction (AHJ).

This NOA shall not be valid after the expiration date stated below. The Miami-Dade County Product Control Section (In Miami Dade County) and/or the AHJ (in areas other than Miami Dade County) reserve the right to have this product or material tested for quality assurance purposes. If this product or material fails to perform in the accepted manner, the manufacturer will incur the expense of such testing and the AHJ may immediately revoke, modify, or suspend the use of such product or material within their jurisdiction. RER reserves the right to revoke this acceptance if it is determined by Miami-Dade County Product Control Section that this product or material fails to meet the requirements of the applicable building code.

This product is approved as described herein and has been designed to comply with the High Velocity Hurricane Zone of the Florida Building Code.

### DESCRIPTION: “RS-1 High Velocity” Aluminum Accordion Shutter System

**APPROVAL DOCUMENT:** Drawing No. 01-2024, titled “RS-1 High Velocity Shutter System”, sheets 1 through 9 of 9, & 2A of 9, prepared by V. M. Engineering, last revision #3 dated January 17, 2024, signed and sealed by Morgan Villanueva, P.E., bearing the Miami-Dade County Product Control Revision stamp with the Notice of Acceptance number and the expiration date by the Miami-Dade County Product Control Section.

### MISSILE IMPACT RATING: Large and Small Missile Impact Resistant

**LABELING:** Each unit shall bear a permanent label with the manufacturer's name or logo, city, state, the following statement: "Miami-Dade County Product Control Approved", and NOA number, per TAS201, TAS-202, and TAS-203, unless otherwise noted herein.

**RENEWAL** of this NOA shall be considered after a renewal application has been filed and there has been no change in the applicable building code negatively affecting the performance of this product.

**TERMINATION** of this NOA will occur after the expiration date or if there has been a revision or change in the materials, use, and/or manufacture of the product or process. Misuse of this NOA as an endorsement of any product, for sales, advertising or any other purposes shall automatically terminate this NOA. Failure to comply with any section of this NOA shall be cause for termination and removal of NOA.

**ADVERTISEMENT:** The NOA number preceded by the words Miami-Dade County, Florida, and followed by the expiration date may be displayed in advertising literature. If any portion of the NOA is displayed, then it shall be done in its entirety.

**INSPECTION:** A copy of this entire NOA shall be provided to the user by the manufacturer or its distributors and shall be available for inspection at the job site at the request of the Building Official.

This NOA **revises and renews** NOA #20-0929.17 and consists of this page 1, evidence submitted pages E-1, E-2, E-3, E-4, E-5 & E-6 as well as approval document mentioned above.

The submitted documentation was reviewed by **Helmy A. Makar, P.E., M.S.**



*Helmy A. Makar*  
02/08/24

NOA No. 24-0123.01  
Expiration Date: 02/08/2029  
Approval Date: 02/08/2024  
Page 1

**NOTICE OF ACCEPTANCE: EVIDENCE SUBMITTED**

**1. EVIDENCE SUBMITTED UNDER PREVIOUS APPROVAL # 06-0822.03**

**A. DRAWINGS**

1. *Drawing No. 06-003RS1, titled " RS-1 High Velocity Shutter System ", sheets 1 through 9 of 9, prepared by V. M. Engineering, dated July 05, 2006, last revision #1 dated November 25, 2006, signed and sealed by Morgan Villanueva, P.E.*

**B. TESTS**

1. *See Association's generic approval under 06-1826.*

**C. CALCULATIONS:**

1. *See Association's generic approval under 06-1826.*

**D. QUALITY CONTROL**

1. *By Miami-Dade County Building Code Compliance Office.*

**E. MATERIAL CERTIFICATION:**

1. *See Association's generic approval under 06-1826.*

**F. STATEMENTS**

1. *Release letter issued by National Shutter Association, dated October 19, 2006, certifying this product to meet the criteria of product tested and approved, and allowing Rollingshield, Inc. to use the test results approved under Miami-Dade County Approval No. 06-1826, signed by Jose Delgado.*
2. *Acknowledgment letter by Rollingshield, Inc., dated October 27, 2006, signed by Jose Delgado.*
3. *Letter issued by V. M. Engineering, dated October 19, 2006, certifying that the drawing (No. 06-003RS1) prepared for Rollingshield, Inc., signed and sealed by Morgan Villanueva, P.E. is engineering wise identical to National Shutter Association generic drawing (No. 06-004RS1).*
4. *Acceptance Letter issued to Mr. Jose Delgado on December 10, 2006 and returned signed by Mr. Jose Delgado on December 11, 2006, indicating to please issue the proposed Notice of Acceptance as submitted and reviewed.*

**2. EVIDENCE SUBMITTED UNDER PREVIOUS APPROVAL #07-0206.03**

**A. DRAWINGS**

1. *Drawing No. 06-003RS1, titled "RS-1 High Velocity Shutter System", sheets 1 thru. 9 of 9, & 2A of 9, prepared by V. M. Engineering, dated 07/05/2006, last revision #2 dated 11/10/2006, signed and sealed by Morgan Villanueva, P.E. on 02/02/07.*



**Helmy A. Makar, P.E., M.S.**  
**Product Control Section Supervisor**  
**NOA No. 24-0123.01**  
**Expiration Date: 02/08/2029**  
**Approval Date: 02/08/2024**



**Rollingshield, Inc.**

**NOTICE OF ACCEPTANCE: EVIDENCE SUBMITTED**

**B. TESTS**

1. *See Association's generic approval under 06-2372.*

**C. CALCULATIONS:**

1. *See Association's generic approval under 06-2372.*

**D. QUALITY CONTROL**

1. *By Miami-Dade County Building Code Compliance Office.*

**E. MATERIAL CERTIFICATION:**

1. *See Association's generic approval under 06-2372.*

**F. STATEMENTS**

1. *Release letter issued by National Shutter Association, dated October 19, 2006, certifying this product to meet the criteria of product tested and approved, and allowing Rollingshield, Inc. to use the test results approved under Miami-Dade County Approval No. 06-2372, signed by Jose Delgado.*
2. *Acknowledgment letter by Rollingshield, Inc., dated October 27, 2006, signed by Jose Delgado.*
3. *Letter issued by V. M. Engineering, dated October 19, 2006, certifying that the drawing (No. 06-003RS1) prepared for Rollingshield, Inc., signed and sealed by Morgan Villanueva, P.E. is engineering wise identical to National Shutter Association generic drawing (No. 06-004RS1), revision #2.*
4. *Acceptance Letter issued to Mr. Jose Delgado on December 09, 2006 and returned signed by Mr. Jose Delgado on December 11, 2006, indicating to please issue the proposed Notice of Acceptance as submitted and reviewed.*

**3. EVIDENCE SUBMITTED UNDER PREVIOUS APPROVAL #09-0604.13**

**A. DRAWINGS**

1. *Drawing No. 09-008RS1, titled "RS-1 High Velocity Shutter System", sheets 1 thru. 9 of 9, & 2A of 9, prepared by V. M. Engineering, dated 05/14/2009, last revision #3 dated 05/14/2009, signed and sealed by Morgan Villanueva, P.E. on 05/27/09.*

**B. TESTS**

1. *See Association's generic approval under 09-0830.*

**C. CALCULATIONS:**

1. *See Association's generic approval under 09-0830.*

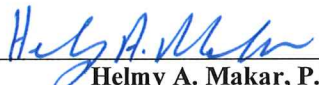
  
\_\_\_\_\_  
Helmy A. Makar, P.E., M.S.  
Product Control Section Supervisor  
NOA No. 24-0123.01  
Expiration Date: 02/08/2029  
Approval Date: 02/08/2024

**Rollingshield, Inc.**

**NOTICE OF ACCEPTANCE: EVIDENCE SUBMITTED**

**D. QUALITY CONTROL**

1. *By Miami-Dade County Building Code Compliance Office.*

**E. MATERIAL CERTIFICATION:**

1. *See Association's generic approval under 09-0830.*

**F. STATEMENTS**

1. *Release letter issued by National Shutter Association, dated May 21, 2009, certifying this product to meet the criteria of product tested and approved, and allowing Rollingshield, Inc. to use the test results approved under Miami-Dade County Approval No. 09-0830, signed by Jose Delgado.*
2. *Acknowledgment letter by Rollingshield, Inc., dated May 21, 2009, signed by Mr. Jose Delgado.*
3. *Letter issued by V. M. Engineering, dated May 21, 2009, certifying that the drawing (No. 09-008RS1) prepared for Rollingshield, Inc., signed and sealed by Morgan Villanueva, P.E. is engineering wise identical to National Shutter Association generic drawing (No. 09-016RS1), dated May 29, 2009.*

**4. EVIDENCE SUBMITTED UNDER PREVIOUS APPROVAL #11-1227.04**

**A. DRAWINGS**

1. *Drawing No. 12-2011(RS1-06), titled "RS-1 High Velocity Shutter System", sheets 1 through 9 of 9, & 2A of 9, prepared by V. M. Engineering, dated 12/26/2011, last revision #4 dated 12/26/2011, signed and sealed by Morgan Villanueva, P.E.*

**B. TESTS**

1. *See Association's generic approval under 12-0074.*

**C. CALCULATIONS:**

1. *See Association's generic approval under 12-0074.*

**D. QUALITY CONTROL**

1. *By Miami-Dade County Department of Permitting, Environment, and Regulatory Affairs (PERA).*

**E. MATERIAL CERTIFICATION:**

1. *See Association's generic approval under 12-0074.*

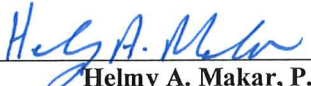
  
\_\_\_\_\_  
Helmy A. Makar, P.E., M.S.  
Product Control Section Supervisor  
NOA No. 24-0123.01  
Expiration Date: 02/08/2029  
Approval Date: 02/08/2024



**NOTICE OF ACCEPTANCE: EVIDENCE SUBMITTED**

**F. STATEMENTS**

1. *Release letter issued by National Shutter Association, dated January 13, 2012, certifying this product to meet the criteria of product tested and approved, and allowing Rollingshield, Inc. to use the test results approved under Miami-Dade County Approval No. 12-0074, signed by Jose Delgado.*
2. *Acknowledgment letter by Rollingshield, Inc., dated January 13, 2012, signed by Mr. Jose Delgado.*
3. *Letter issued by V. M. Engineering, dated January 13, 2012, certifying that the drawing (No. 12-2011(RS1-06) prepared for Rollingshield, Inc., signed and sealed by Morgan Villanueva, P.E. is engineering wise identical to National Shutter Association generic drawing.*

**5. EVIDENCE SUBMITTED UNDER PREVIOUS APPROVAL #15-0505.01**

**A. DRAWINGS**

1. *Drawing No. 01-12 (RS1-06), titled "RS-1 High Velocity Shutter System", sheets 1 through 9 of 9, & 2A of 9, prepared by V. M. Engineering, last revision #5 dated April 22, 2015, signed and sealed by Morgan Villanueva, P.E.*

**B. TESTS**

1. *None.*

**C. CALCULATIONS:**

1. *None.*

**D. QUALITY CONTROL**

1. *By Miami-Dade County Department of Regulatory and Economic Resources (RER).*

**E. MATERIAL CERTIFICATION:**

1. *None.*

**F. OTHERS**

1. *Florida Building Code, 2014 Edition, compliance letter, prepared by V. M. Engineering, dated May 12, 2015, signed and sealed by Morgan Villanueva, P.E.*

  
\_\_\_\_\_  
Helmy A. Makar, P.E., M.S.  
Product Control Section Supervisor  
NOA No. 24-0123.01  
Expiration Date: 02/08/2029  
Approval Date: 02/08/2024

**NOTICE OF ACCEPTANCE: EVIDENCE SUBMITTED**

**6. EVIDENCE SUBMITTED UNDER PREVIOUS APPROVAL #16-0725.01**

**A. DRAWINGS**

1. *None.*

**B. TESTS**

1. *None.*

**C. CALCULATIONS:**

1. *None.*

**D. QUALITY CONTROL**

1. *By Miami-Dade County Department of Regulatory and Economic Resources.*

**E. MATERIAL CERTIFICATION:**

1. *None.*

**F. OTHERS**

1. *Florida Building Code, 2014 Edition, compliance letter, prepared by V. M. Engineering, dated July 19, 2016, signed and sealed by Morgan Villanueva, P.E.*

**7. EVIDENCE SUBMITTED UNDER PREVIOUS APPROVAL #17-0925.07**

**A. DRAWINGS**

1. *Drawing No. 01-12 (RS1-06), titled "RS-1 High Velocity Shutter System", sheets 1 through 9 of 9, & 2A of 9, prepared by V. M. Engineering, last revision #1 dated September 19, 2017, signed and sealed by Morgan Villanueva, P.E.*

**B. TESTS**

1. *None.*

**C. CALCULATIONS:**

1. *None.*

**D. QUALITY CONTROL**

1. *By Miami-Dade County Department of Regulatory and Economic Resources.*

**E. MATERIAL CERTIFICATION:**

1. *None.*

**F. OTHERS**

1. *Florida Building Code, 2017 Edition, compliance letter, prepared by V. M. Engineering, dated Sept. 24, 2017, signed and sealed by Morgan Villanueva, P.E.*



Helmy A. Makar, P.E., M.S.  
Product Control Section Supervisor  
NOA No. 24-0123.01  
Expiration Date: 02/08/2029  
Approval Date: 02/08/2024



**Rollingshield, Inc.**

**NOTICE OF ACCEPTANCE: EVIDENCE SUBMITTED**

**8. EVIDENCE SUBMITTED UNDER PREVIOUS APPROVAL #20-0929.17**

**A. DRAWINGS**

1. *Drawing No. 173-2020, titled "RS-1 High Velocity Shutter System", sheets 1 through 9 of 9, & 2A of 9, prepared by V. M. Engineering, last revision #2 dated September 24, 2020, signed and sealed by Morgan Villanueva, P.E.*

**B. TESTS**

1. *None.*

**C. CALCULATIONS:**

1. *None.*

**D. QUALITY CONTROL**

1. *By Miami-Dade County Department of Regulatory and Economic Resources.*

**E. MATERIAL CERTIFICATION:**

1. *None.*

**F. OTHERS**

1. *Florida Building Code, 2020 Edition, compliance letter, prepared by V. M. Engineering, dated Sept. 24, 2020, signed and sealed by Morgan Villanueva, P.E.*

**9. NEW EVIDENCE SUBMITTED**

**A. DRAWINGS**

1. *Drawing No. 01-2024, titled "RS-1 High Velocity Shutter System", sheets 1 through 9 of 9, & 2A of 9, prepared by V. M. Engineering, last revision #3 dated January 17, 2024, signed and sealed by Morgan Villanueva, P.E.*

**B. TESTS**

1. *None.*

**C. CALCULATIONS:**

1. *None.*

**D. QUALITY CONTROL**

1. *By Miami-Dade County Department of Regulatory and Economic Resources.*

**E. MATERIAL CERTIFICATION:**

1. *None.*

**F. OTHERS**

1. *Florida Building Code, 2023 Edition, compliance letter, prepared by V. M. Engineering, dated Jan. 18, 2024, signed and sealed by Morgan Villanueva, P.E.*

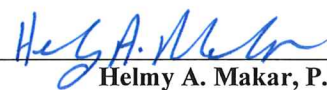
  
\_\_\_\_\_  
Helmy A. Makar, P.E., M.S.  
Product Control Section Supervisor  
NOA No. 24-0123.01  
Expiration Date: 02/08/2029  
Approval Date: 02/08/2024



GENERAL NOTES:

1. THIS SHUTTER ACCORDION "RS-1" HAS BEEN VERIFIED IN ACCORDANCE WITH THE FLORIDA BUILDING CODE 2023, 8TH EDITION, AS PER TAS 201-94, TAS 202-94 & TAS 203-94 OF THE TEST PROTOCOLS FOR HIGH-VELOCITY HURRICANES ZONES, AND AS PER AMERICAN TESTING LABORATORY WITH THE TEST NO. 4986. THE WIND DESIGN LOADS COMPLY WITH SECTION 1603.1.4 OF THE FLORIDA BUILDING CODE EDITION 2023. THE WIND PRESSURES SHOWN IN THE TABLES ON SHEETS (6 OF 9) AND (7 OF 9) IN THIS DOCUMENTS ARE AS PER FBC 2023, 8TH EDITION (ALLOWABLE SERVICE DESIGN), TO OBTAIN THE EQUIVALENT ULTIMATE WIND PRESSURES, DIVIDE THE WIND PRESSURES SHOWN IN THE TABLES ON SHEETS (6 OF 9) AND (7 OF 9) OF THIS DOCUMENT BY 0.6 FACTOR (ULTIMATE FACTOR DESIGN). IN ORDER TO VERIFY THAT ANCHORS ON THIS PRODUCT APPROVAL DOCUMENTS, AS TESTED, WERE NOT OVERSTRESSED, A 33% INCREASE IN ALLOWABLE STRESS FOR WIND LOADS WAS NOT USED IN THEIR ANALYSIS, AND IN THE LABORATORY THE TEST LOAD WAS 50% MORE OF DESIGN LOAD. THE RS-1 ALUMINUM ACCORDION HIGH VELOCITY SHUTTER SYSTEM IS ADEQUATE FOR IMPACT AND FATIGUE RESISTANCE AS SHOWN IN THE TEST RESULTS FROM LABORATORY. AND LAST BUT NOT LESS, THE RS-1 ALUMINUM ACCORDION HIGH VELOCITY SHUTTER SYSTEM MAY BE INSTALLED AT HIGH VELOCITY HURRICANE ZONES (H.V.H.Z.)"

2. ALL ALUMINUM EXTRUSIONS SHALL BE ALUMINUM ASSOCIATION 6063-T6 ALLOY AND TEMPER, WITH  $F_y = 25.0$  ksi MINIMUM (UNLESS OTHERWISE NOTED).

3. SCREWS SHALL BE:  
- AISI SERIES 304 OR 316 STAINLESS STEEL,  $F_y=35$ ksi MIN.  
- CARBON STEEL CORROSION RESISTANT AS PER DIN 50018,  $F_y=50$ ksi.

4. BOLTS SHALL BE:  
- T4-2024 ALUMINUM ALLOY AND TEMPER,  $F_y= 18$ ksi MIN.  
- ASTM A-307 GALVANIZED STEEL,  $F_y= 50$ ksi  
- AISI SERIES 304 STAINLESS STEEL,  $F_y=35$ ksi MIN.

5. ANCHORS TO WALL SHALL BE AS FOLLOWS:

(5.1) TO EXISTING POURED CONCRETE: (Min.  $f'_c = 3$  ksi)  
-  $1/4"$  TAPCON ANCHORS AND  $1/4"$  MAXI-SET TAPCON, AS MANUFACTURED BY I.T.W. RAMSET/ RED HEAD.  
-  $1/4"$  CRETE-FLEX SS4 ANCHORS, AS MANUFACTURED BY ELCO TEXTRON.  
-  $1/4"$   $\phi$  x  $7/8"$  CALK-IN ANCHORS AS MANUFACTURED BY ALL POWERS FASTENERS

NOTES:

5.1.1) MINIMUM EMBEDMENT INTO POURED CONCRETE OF TAPCON ANCHORS IS  $1\ 3/4"$ .  
5.1.2) MINIMUM EMBEDMENT OF  $1/4"$  CALK-IN ANCHORS SHALL BE  $7/8"$  INTO THE POURED CONCRETE. NO EMBEDMENT INTO STUCCO SHALL BE PERMITTED.  $1/4"$   $\phi$ -20 S.S. MACHINE SCREW USED TOGETHER WITH  $1/4"$  CALK-IN ANCHORS.

5.2) IN CASE THAT PRECAST STONE, PRECAST CONCRETE PANELS, PAVERS OR ANY VENEER BE FOUND ON THE EXISTING WALL OR FLOOR, ANCHORS SHALL BE LONG ENOUGH TO REACH THE MAIN STRUCTURE BEHIND SAID WALL FINISHES. ANCHORAGE SHALL BE AS INDICATED ON NOTES 5.1.1) & 5.1.2) ABOVE.

(5.3) TO EXISTING CONCRETE BLOCK WALL:  
-  $1/4"$  TAPCON ANCHORS AND  $1/4"$  MAXI-SET TAPCON, AS MANUFACTURED BY I.T.W. RAMSET/ RED HEAD.  
-  $1/4"$  CRETE-FLEX SS4 ANCHORS, AS MANUFACTURED BY ELCO TEXTRON.  
-  $1/4"$   $\phi$  x  $7/8"$  CALK-IN ANCHORS AS MANUFACTURED BY ALL POWERS FASTENERS

NOTES:

5.4.1) MINIMUM EMBEDMENT INTO CONCRETE BLOCK OF TAPCON & WEDGE-BOLT ANCHORS, IS  $1\ 1/4"$ .  
5.4.2) MINIMUM EMBEDMENT OF  $1/4"$  CALK-IN ANCHORS SHALL BE  $7/8"$  INTO THE POURED CONCRETE. NO EMBEDMENT INTO STUCCO SHALL BE PERMITTED.  $1/4"$   $\phi$ -20 S.S. MACHINE SCREW USED TOGETHER WITH  $1/4"$  CALK-IN ANCHORS.

5.5) IN CASE THAT PRECAST STONE, PRECAST CONCRETE PANELS, PAVERS OR ANY VENEER BE FOUND ON THE EXISTING WALL OR FLOOR, ANCHORS SHALL BE LONG ENOUGH TO REACH THE MAIN STRUCTURE BEHIND SAID WALL FINISHES. ANCHORAGE SHALL BE AS INDICATED ON NOTES 5.4.1) & 5.4.2) ABOVE.

(5.6) ANCHORS SHALL BE INSTALLED FOLLOWING ALL OF THE RECOMMENDATIONS AND SPECIFICATIONS OF THE ANCHOR'S MANUFACTURER.

(5.7) SEE SCHEDULE BELOW FOR EDGE DISTANCE (E.D.) VERSUS SPACING RELATIONSHIP FOR ANCHORS ON SHEET 7 OF 9.

6 MOUNTING SECTIONS CAN BE COMBINED IN ANY WAY TO SUIT ANY INSTALLATION. (SEE ALTERNATIVES NOTES ON SHEET 6 OF 9).  
- FLOOR MOUNTING INSTALLATION SHALL BE REMOVABLE WHEN PERFORMED ADJACENT TO AN OPERABLE EXIT OR ENTRANCE

7. CONTRACTOR SHALL VERIFY THE EXISTING CONDITIONS OF THE OPENINGS WHERE SHUTTER WILL BE INSTALLED TO INSURE APPROPRIATE INSTALLATION.

CONTRACTOR SHALL BE RESPONSIBLE FOR:

- VERIFY THE EXISTING CONDITIONS OF THE STRUCTURE WHERE SHUTTER WILL BE INSTALLED TO PREVENT ANY DAMAGE TO EXISTING STRUCTURE.
- SEAL ALL SHUTTER TRACKS COMPONENTS ALL AROUND EDGES IN CONTACT WITH THE STRUCTURE TO PREVENT ANY DAMAGE DUE TO WIND AND RAIN
- SELECT THE PROPER TYPE OF INSTALLATION TO PROVIDE APPROPRIATE WORK INCLUDING LIFE SAFETY OF THIS PRODUCT.
- IF IN ANY CASE CONTRACTOR NEEDS TO MADE ANY MODIFICATION HE/SHE SHOULD COMMUNICATE IMMEDIATELY TO ENGINEER OF RECORD BEFORE ANY ACTION.

8. A LABEL SHALL BE PLACED FOR EVERY OPENING BY THE MANUFACTURER AND SHALL BE EXPOSED ON THE CENTERMATE, COMPONENT 2 OR 3.  
LABEL SHALL READ:

RS-1 ALUMINUM ACCORDION.  
ROLLINGSHIELD INC.  
MIAMI, FLORIDA  
MIAMI-DADE COUNTY PRODUCT CONTROL APPROVED.  
N.O.A No. \_\_\_\_-\_\_\_\_-\_\_\_\_ "TO BE DETERMINATE"

9. THE INSTALLATION OF THIS RS-1 ALUMINUM ACCORDION HIGH VELOCITY SHUTTER SYSTEM SHALL COMPLY WITH THE SPECIFICATIONS INDICATED IN THIS DRAWING PLUS ANY BUILDING AND ZONING REGULATIONS PROVIDED BY THE JURISDICTION WHERE PERMIT IS APPLIED TO.

10. THIS PRODUCT APPROVAL DOCUMENTS WILL BE VALID ONLY WHEN IT MEETS THE FOLLOWING TERMS:  
-PLANS SHALL BE SIGNED & SEALED BY THE ENGINEER OF RECORD.  
-NO MODIFICATIONS AND/OR ALTERATIONS MAY BE MADE BY ANY MEANS.

11. THIS PRODUCT APPROVAL DOCUMENTS WAS NOT PREPARED FOR A SPECIFIC SITE.

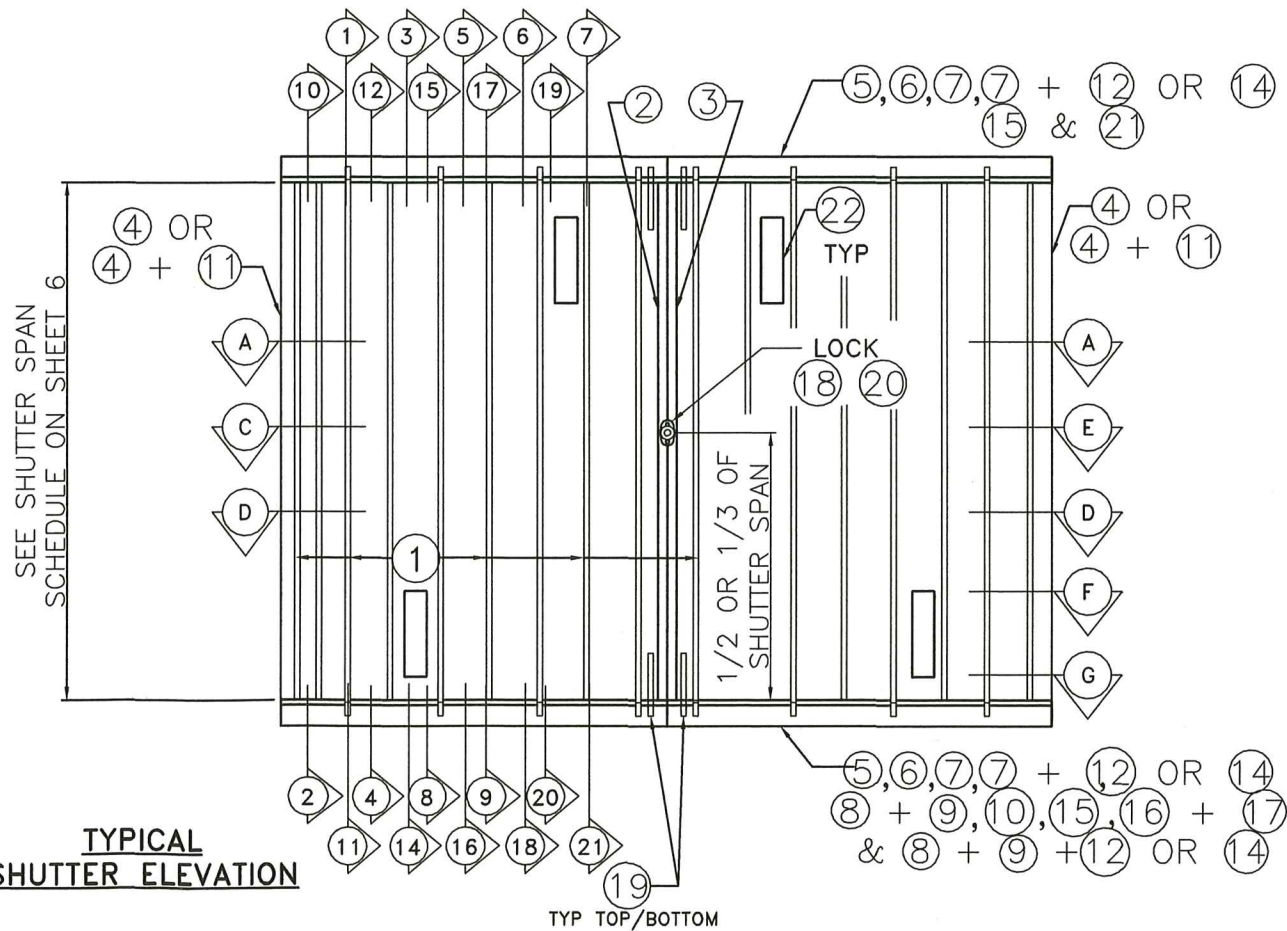

**RS-1** ALUMINUM SHUTTER  
HIGH VELOCITY SHUTTER SYSTEM

ROLLINGSHIELD INC.  
PHONE (305) 436-6661 FAX (305) 436-5523  
9875 NW 79th AVE  
Hialeah Gardens, FL 33016  
www.rollingshield.com

REV. No	DESCRIPTION	DATE
1	RENEWAL AS PER FBC 2017	09-19-2017
2	RENEWAL AS PER FBC 2020	09-24-2020
3	RENEWAL AS PER FBC 2023	01-17-2024
4		
5		

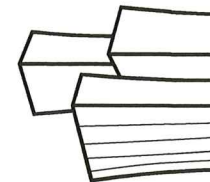

**V.M.**  
Engineering Inc.  
Registry No. 27663  
11278 S.W. 153rd Place  
MIAMI, FLORIDA 33196  
TEL: 786-281-6968

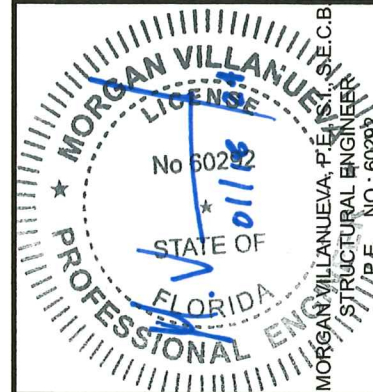

PRODUCT REVISED  
as complying with the Florida  
Building Code  
Acceptance No. 24-0123.01  
Expiration Date 02/08/2029  
By: *Heidi A. Miller*  
Miami Dade Product Control

MIAMI-DADE COUNTY

SCALE: N.T.S.

DATE: 01-17-2024

**F.B.C.**  
(High Velocity Hurricane Zone)

DWG No: 01-2024

SHEET 1 OF 9



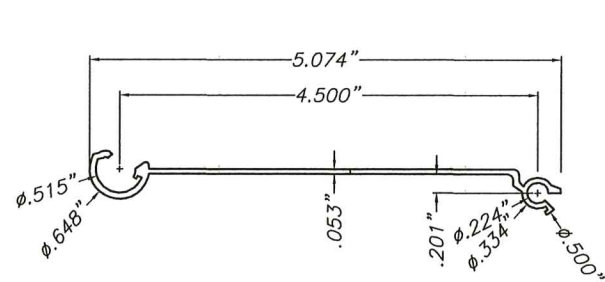

① MALE/FEMALE BLADE

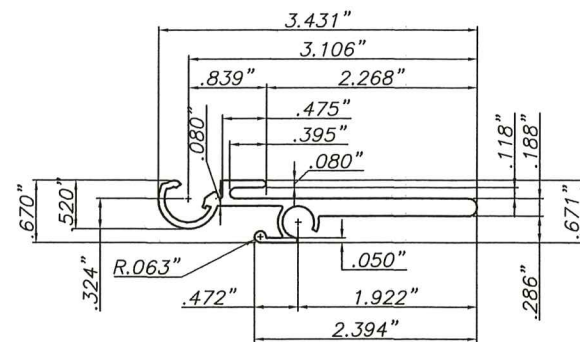

② MALE CENTERMATE BLADE

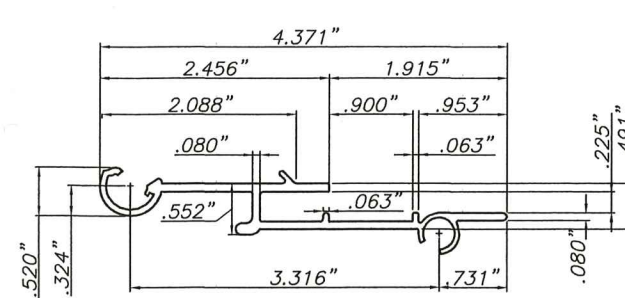

③ FEMALE CENTERMATE BLADE

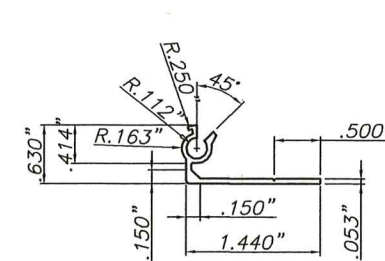

④ 180° MALE STARTER

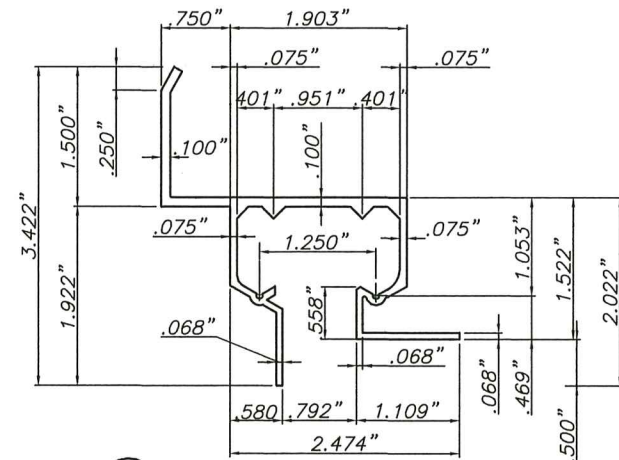

⑤ HEADER WALL MOUNT.

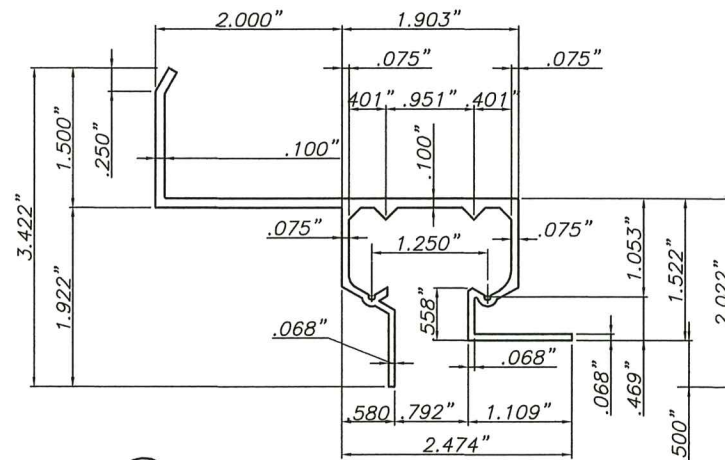

⑥ B.O. HEADER WALL MOUNT.

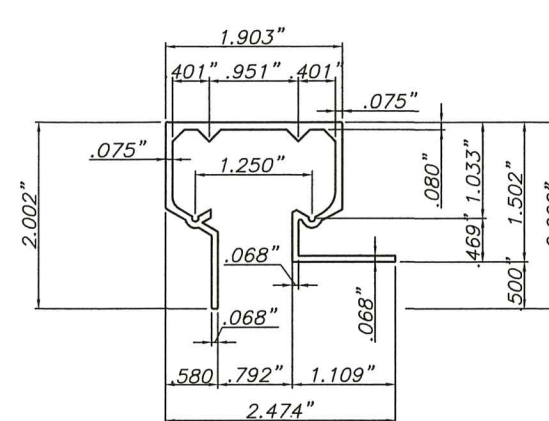

⑦ CEILING HEADER MOUNT.

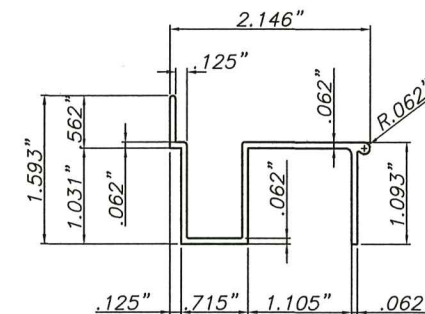

⑧ FLOOR SILL

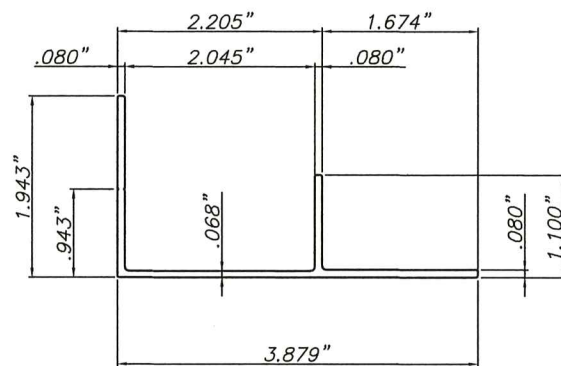

⑨ ADJUSTABLE FLOOR SILL ADAPTOR

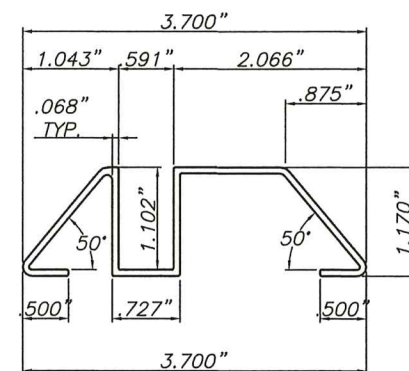

⑩ THRESHOLD TRACK

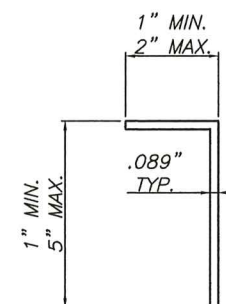

⑪ STARTER ANGLE

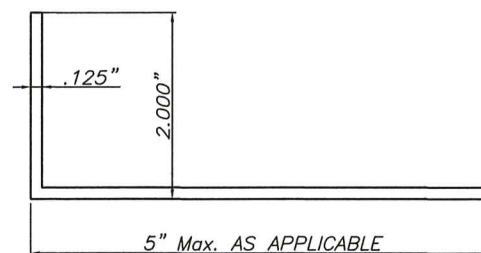

⑫ ALUMINUM B.O. ANGLE

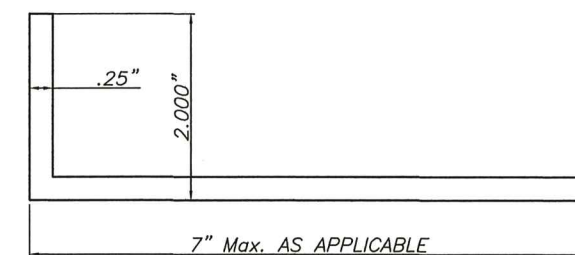

⑬ ALUMINUM B.O. ANGLE

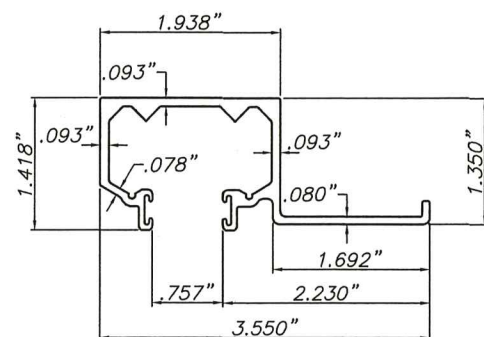

⑮ CEILING HEADER

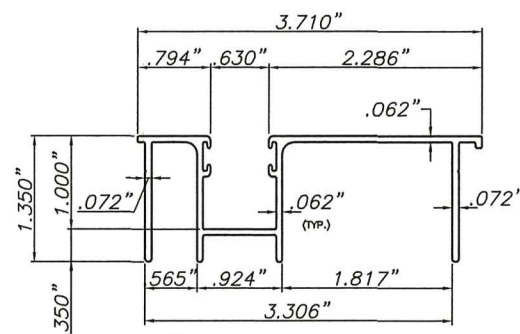

⑯ FLOOR SILL

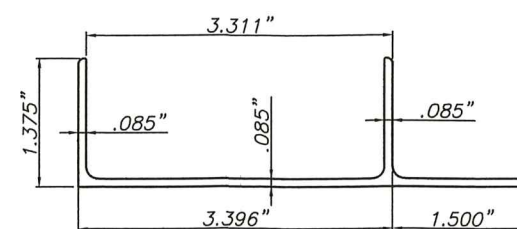

⑰ ADJUSTABLE FLOOR SILL ADAPTOR W / LIP

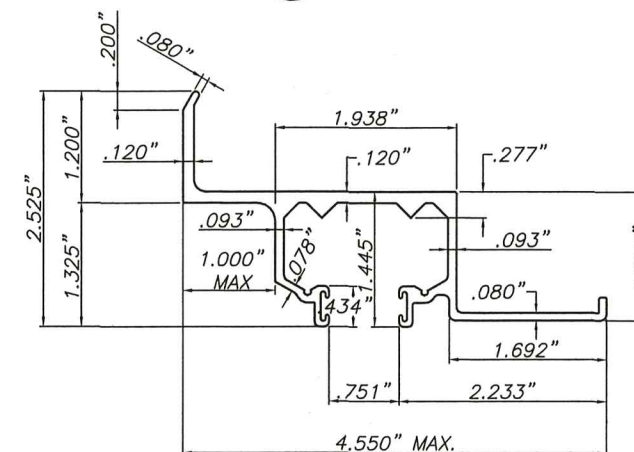

⑲ WALL HEADER

**RS-1** ALUMINUM SHUTTER  
HIGH VELOCITY SHUTTER SYSTEM

REV. No	DESCRIPTION	DATE
1	RENEWAL AS PER FBC 2017	09-19-2017
2	RENEWAL AS PER FBC 2020	09-24-2020
3	RENEWAL AS PER FBC 2023	01-17-2024
4		
5		

**V.M.**  
Engineering Inc.  
Registry No. 27663  
11278 S.W. 153rd Place  
MIAMI, FLORIDA 33196  
TEL: 786-281-6968

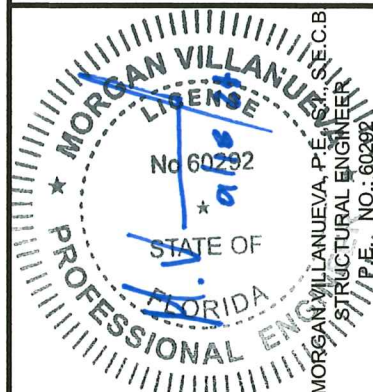

PRODUCT REVISED  
as complying with the Florida  
Building Code  
Acceptance No. 24-0123-01  
Expiration Date 02/08/2024  
By *Healy A. Miller*  
Miami Date Product Control

MIAMI-DADE COUNTY

SCALE: N.T.S.

DATE: 01-17-2024

**F.B.C.**  
(High Velocity Hurricane Zone)

DWG No: 01-2024

SHEET 2 OF 9



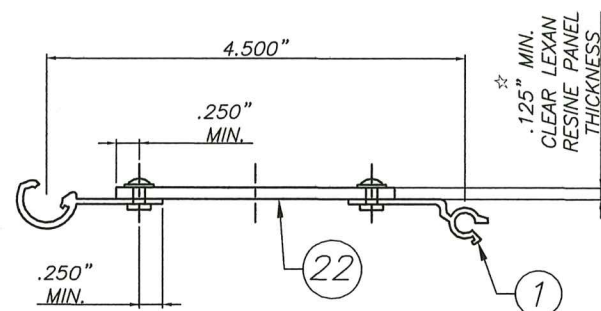
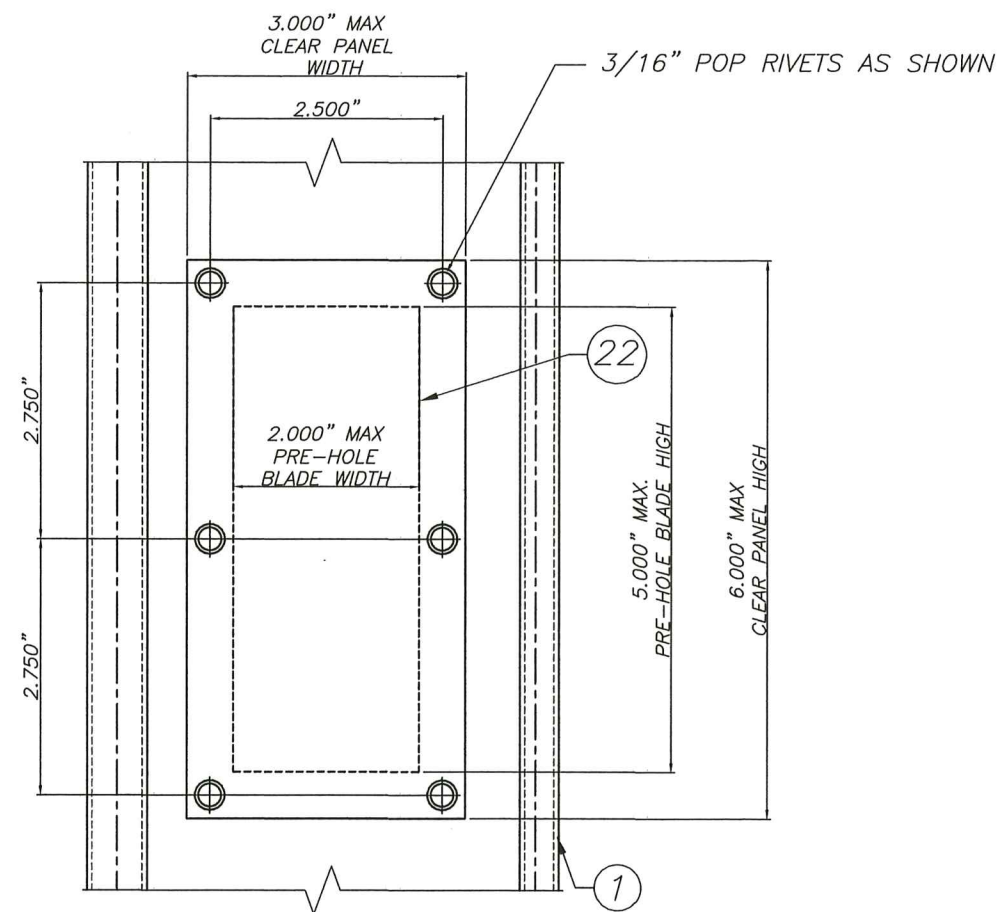

**MALE/FEMALE BLADE DETAIL OF CLEAR PANEL LOCATION**

MAXIMUM NUMBER OF CLEAR PANELS PER SHUTTER MUST NOT EXCEED FOUR (4) PER ACCORDION AND LOCATED TWO AT EACH SIDE OF THE CENTERMATES STARTED AT THIRD BLADE AFTER THE CENTERMATES AND THE SECOND ONE FOURTH BLADE AFTER, TYPICAL AT EACH SIDE OF THE SHUTTER.

☆ CLEAR PANEL SHALL BE LEXAN RESIN #103-112 (UV STABILIZED) OR EQUIVALENT COMPARABLE TO G.E. LEXAN POLYMER SHEET #90-34, THERMOPLASTIC POLYMER TENSILE STRENGTH  $F_y=8.9\text{ksi}$ ,  $F_b=12.9\text{ksi}$ ,  $E=328.7\text{ksi}$

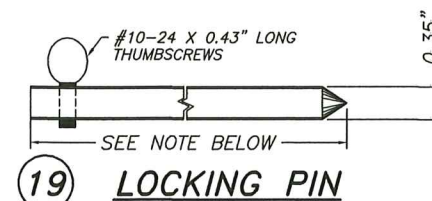
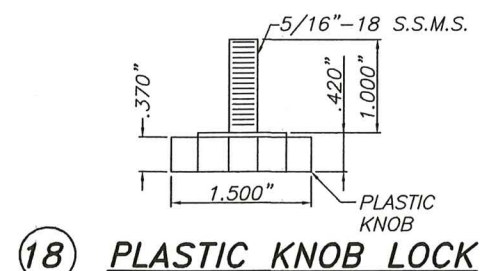

24" Min. FOR UP TO 9'-0" SHUTTER BLADE LENGTHS, AND FOR SHUTTER BLADE LENGTHS GREATER THAN 9'-0" INCREASE LOCKING PIN'S LENGTH BY 2" FOR EVERY 6" INCREASE ON SHUTTER BLADE'S LENGTH.

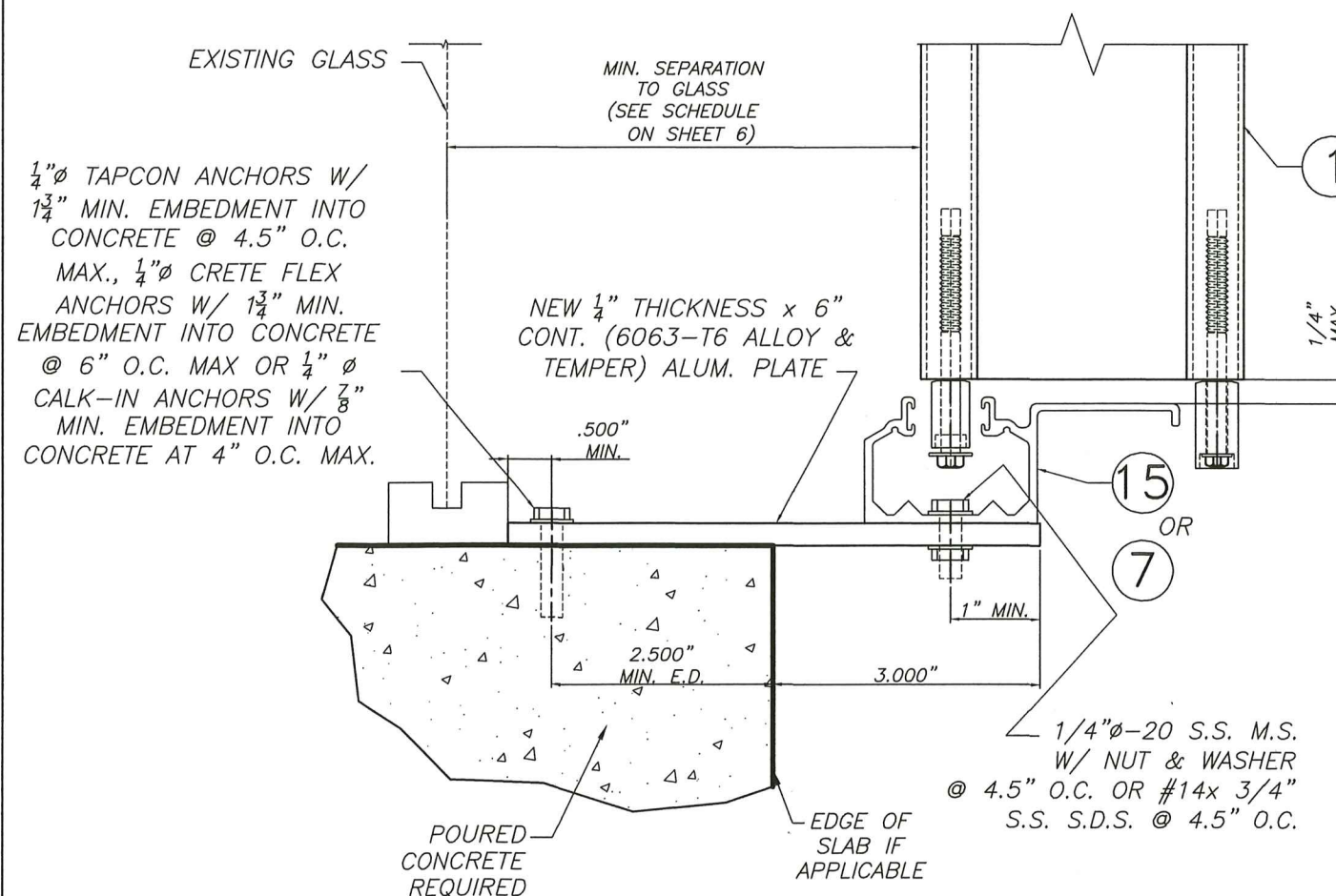
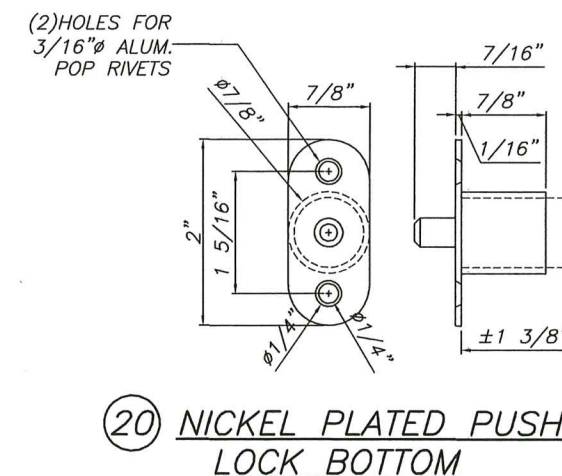

**TYPICAL CONNECTION WITH ALUMINUM PLATE (ONLY FOR WINDOW SILL)**

ROLLINGSHIELD INC.				
PHONE (305) 436-6661 FAX (305) 436-5523				
Hialeah Gardens, FL 33016				
www.rollingshield.com				
REV. No	DESCRIPTION	DATE		
1	RENEWAL AS PER FBC 2017	09-19-2017		
2	RENEWAL AS PER FBC 2020	09-24-2020		
3	RENEWAL AS PER FBC 2023	01-17-2024		
4				
5				

**V.M. Engineering Inc.**  
 Registry No. 27663  
 11278 S.W. 153rd Place  
 MIAMI, FLORIDA 33196  
 TEL: 786-281-6968

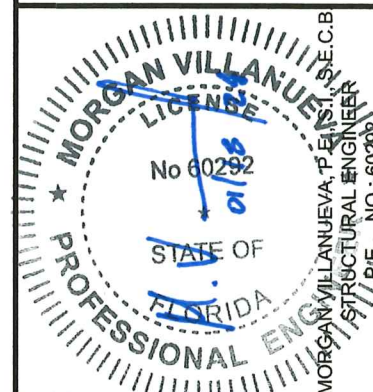

PRODUCT REVISED as complying with the Florida Building Code  
 Acceptance No. 24-0123.01  
 Expiration Date 02/05/2029  
 By *V. G. A. M.*  
 Miami Code Product Control

SCALE:	N.T.S.
DATE:	01-17-2024
<b>F.B.C.</b> (High Velocity Hurricane Zone)	
DWG No:	01-2024
SHEET	2A OF 9

MIAMI - DADE COUNTY



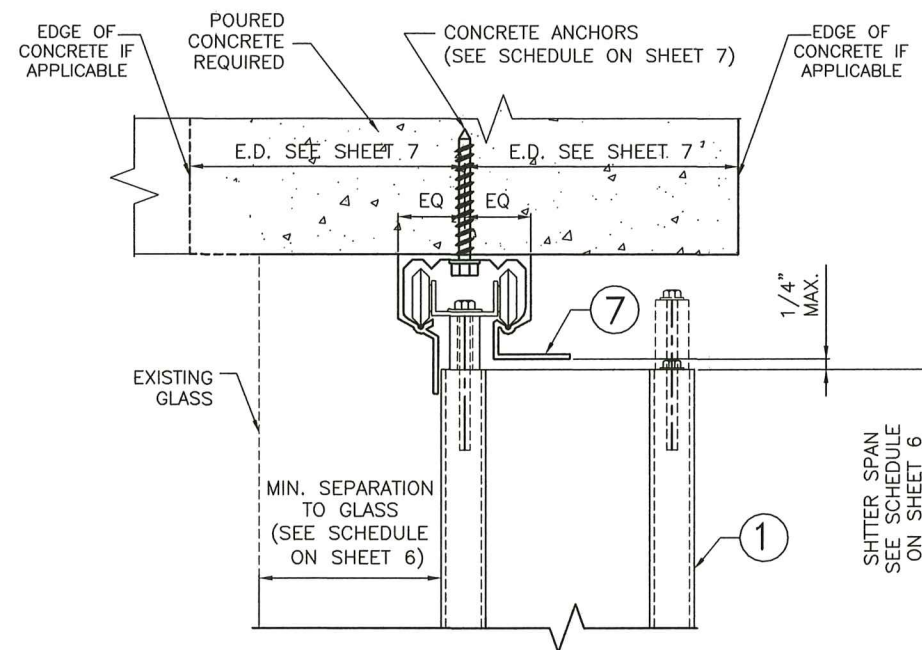

① CEILING HEADER MOUNTING INSTALLATION

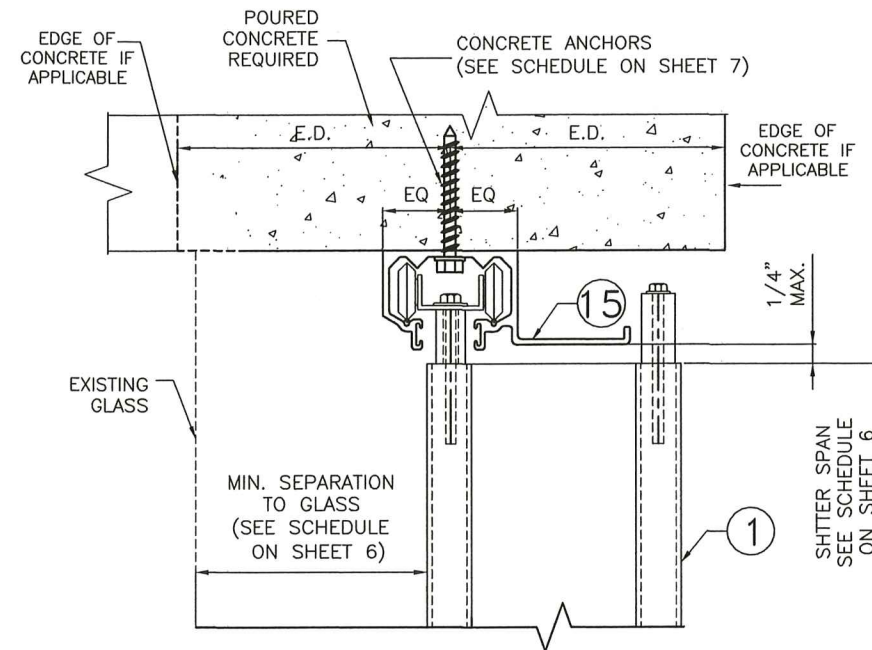

③ CEILING HEADER MOUNTING INSTALLATION

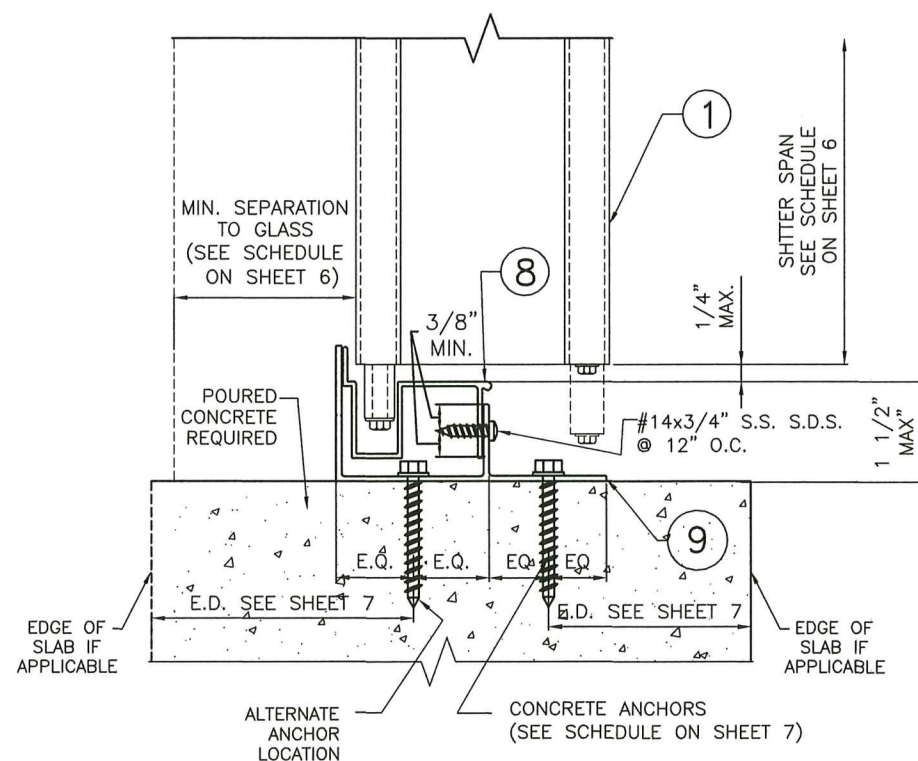

② SILL & ADJUSTABLE FLOOR MOUNTING INSTALLATION

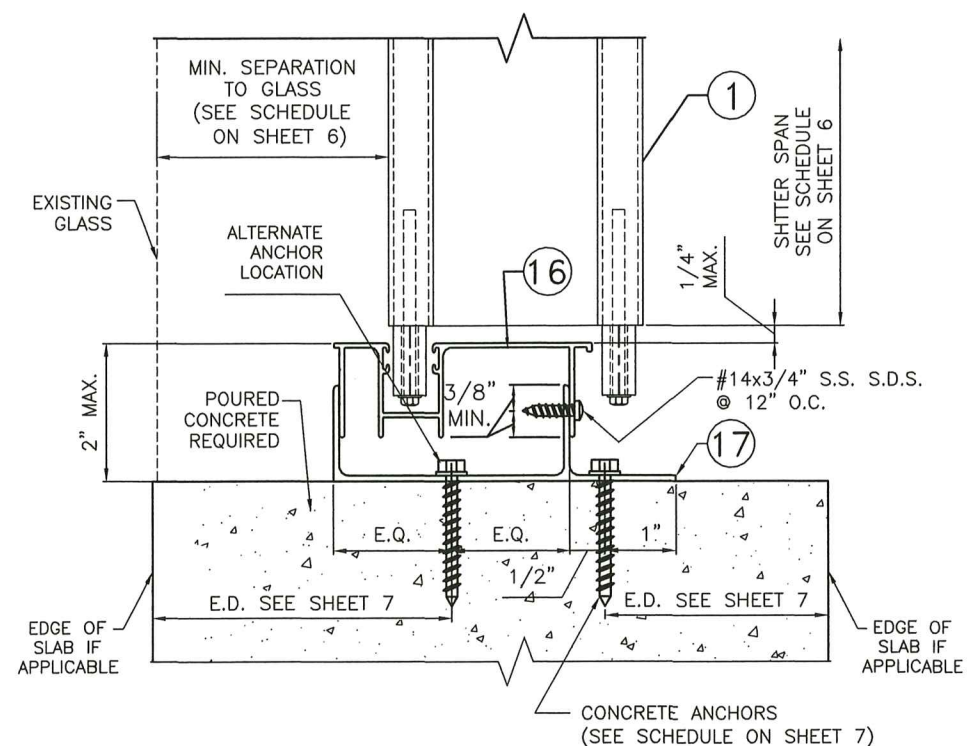

④ SILL & ADJUSTABLE FLOOR MOUNTING INSTALLATION

RS-1 ALUMINUM SHUTTER HIGH VELOCITY SHUTTER SYSTEM		ROLLINGSHIELD INC.		DATE	
PHONE (305) 436-6661 FAX (305) 436-5523		9875 NW 79th AVE		09-19-2017	
Hialeah Gardens, FL 33016		www.rollingshield.com		09-24-2020	
REV.	No	DESCRIPTION	DATE		
1		RENEWAL AS PER FBC 2017	09-19-2017		
2		RENEWAL AS PER FBC 2020	09-24-2020		
3		RENEWAL AS PER FBC 2023	01-17-2024		
4					
5					

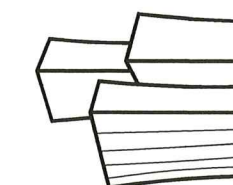

**V.M. Engineering Inc.**  
 Registry No. 27663  
 11278 S.W. 153rd Place  
 MIAMI, FLORIDA 33196  
 TEL: 786-281-6968

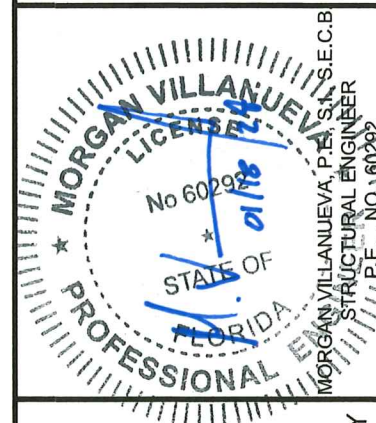

PRODUCT REVISED  
 as complying with the Florida  
 Building Code  
 Acceptance No. 24-0123.01  
 Expiration Date 02/08/2024  
 By *Heidi D. Miller*  
 Miami Dade Product Control

MIAMI-DADE COUNTY

SCALE:	N.T.S.
DATE:	01-17-2024
<b>F.B.C.</b> (High Velocity Hurricane Zone)	
DWG No:	01-2024
SHEET	3 OF 9



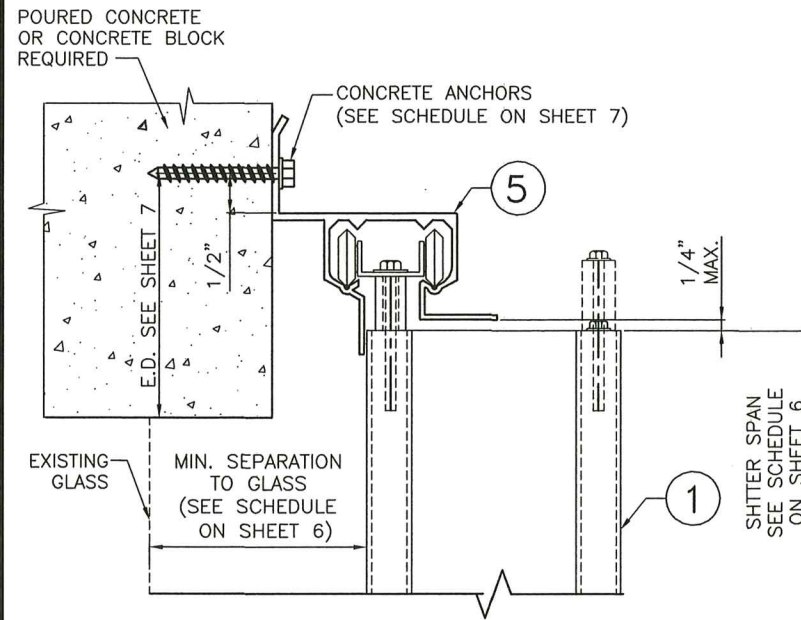

⑤ HEADER WALL MOUNTING INSTALLATION

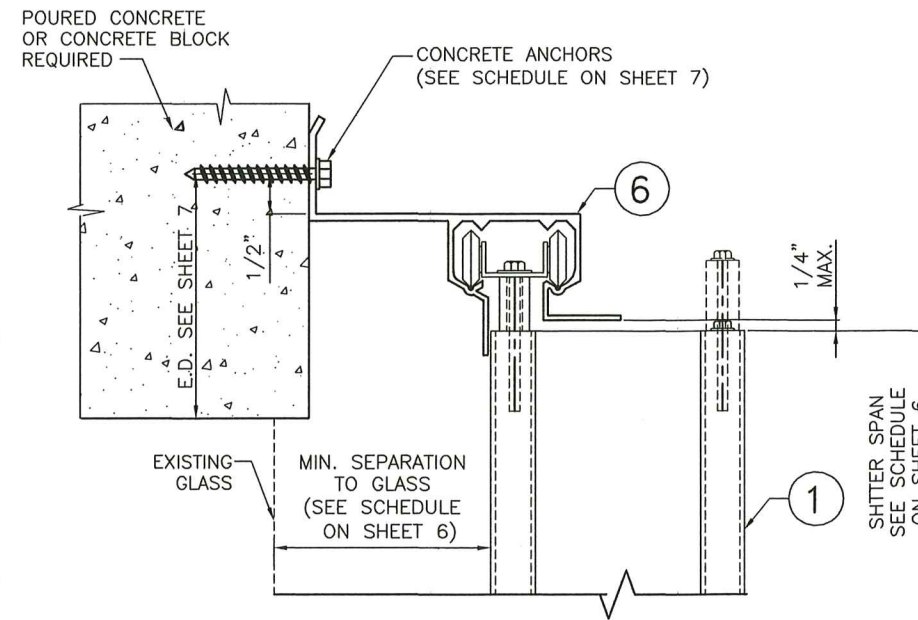

⑥ B.O. HEADER WALL MOUNTING INSTALLATION

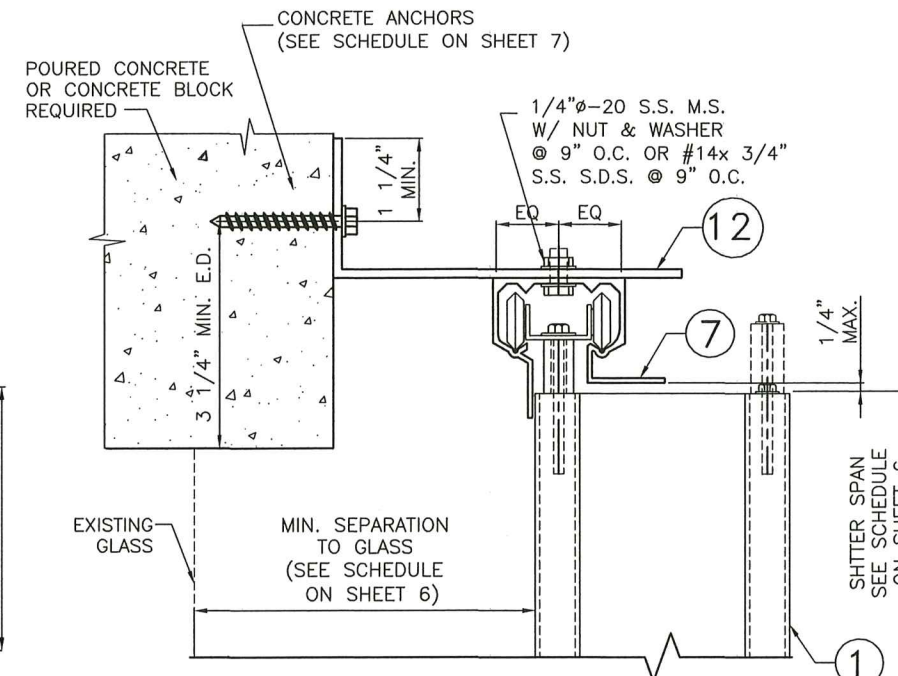

⑦ B.O. CEILING HEADER MOUNTING INSTALLATION

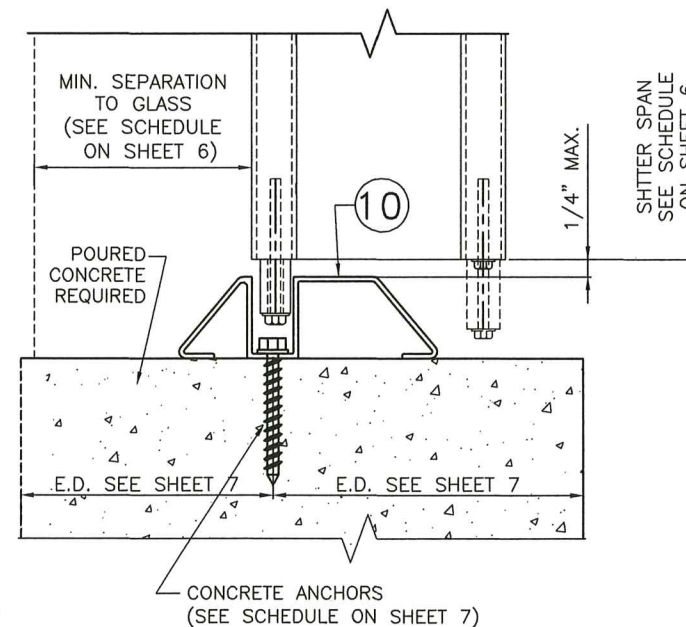

⑨ THRESHOLD FLOOR MOUNTING INSTALLATION

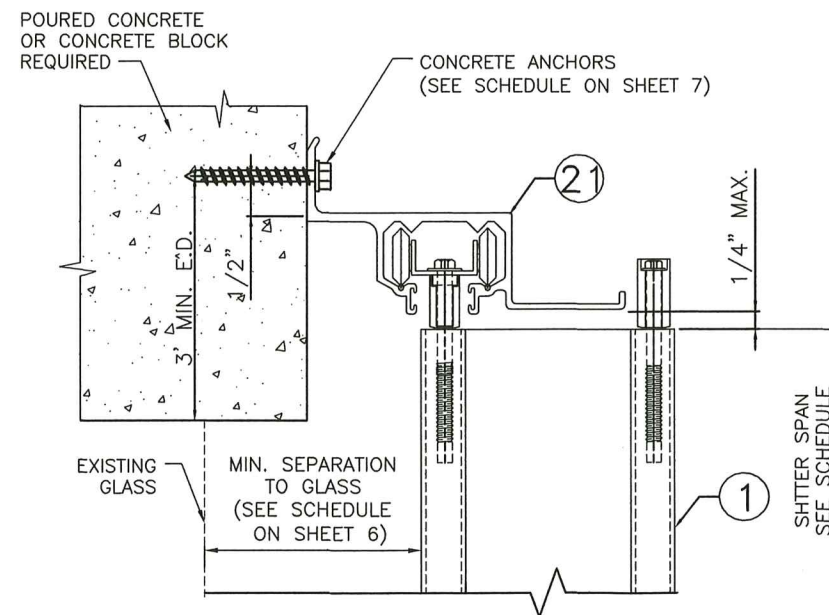

⑩ WALL MOUNTING INSTALLATION

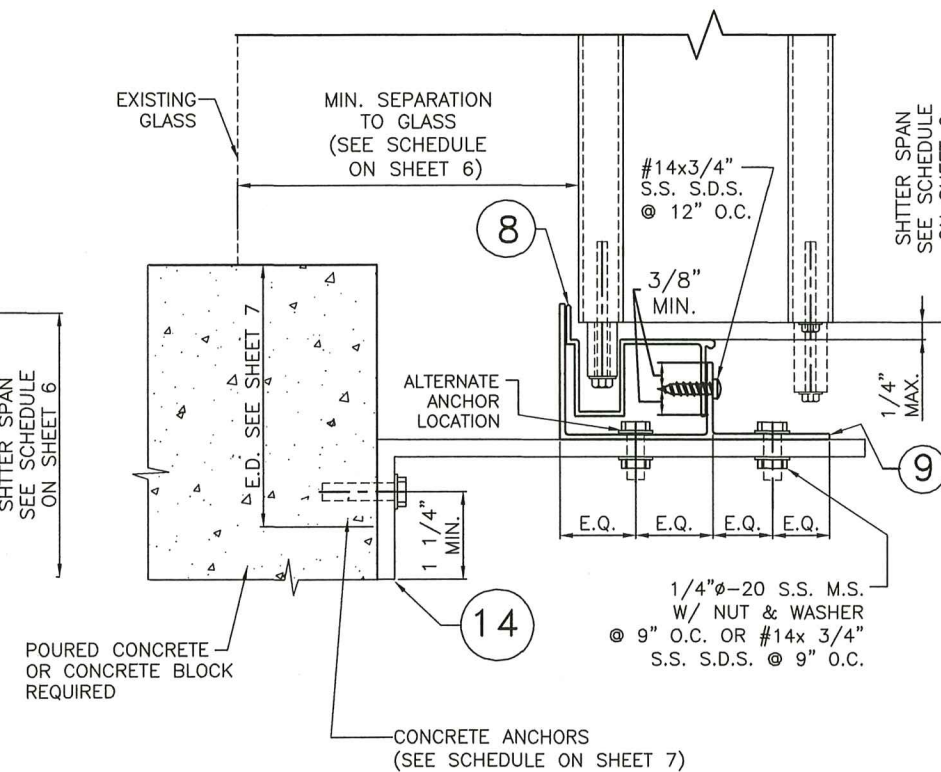

⑧ B.O. SILL & ADJUSTABLE FLOOR MOUNTING INSTALLATION

**RS-1 ALUMINUM SHUTTER HIGH VELOCITY SHUTTER SYSTEM**

**ROLLINGSHIELD INC.**  
 PHONE (305) 436-6661 FAX (305) 436-5523  
 9875 NW 79th AVE  
 Hialeah Gardens, FL 33016  
 www.rollingshield.com

REV. No	DESCRIPTION	DATE
1	RENEWAL AS PER FBC 2017	09-19-2017
2	RENEWAL AS PER FBC 2020	09-24-2020
3	RENEWAL AS PER FBC 2023	01-17-2024
4		
5		

**V.M. Engineering Inc.**  
 Registry No. 27663  
 11278 S.W. 153rd Place  
 MIAMI, FLORIDA 33196  
 TEL: 786-281-6968

**MORGAN VILLANUEVA, P.E.**  
 LICENSE No. 60292  
 STATE OF FLORIDA  
 PROFESSIONAL ENGINEER  
 STRUCTURAL ENGINEER  
 P.E. NO.: 60292

**PRODUCT REVISED**  
 as complying with the Florida Building Code  
 Acceptance No. 24-0123-01  
 Expiration Date 04/08/2029  
 By *H. A. Miller*  
 Miami Date Product Control

MIAMI-DADE COUNTY

SCALE: N.T.S.

DATE: 01-17-2024

**F.B.C.**  
 (High Velocity Hurricane Zone)

DWG No: 01-2024

SHEET 4 OF 9



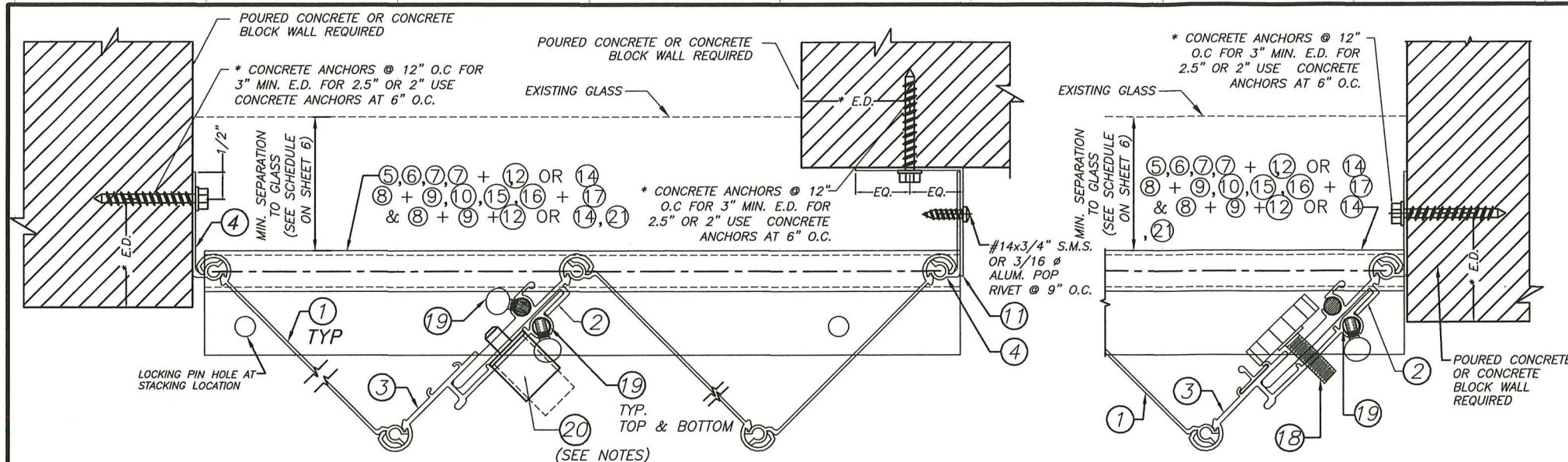

SECTION B  
END CLOSURE ALTERNATE

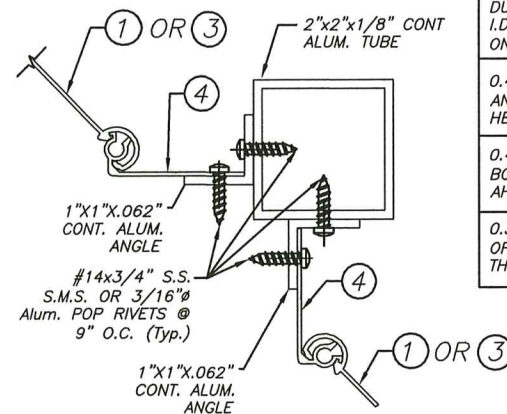
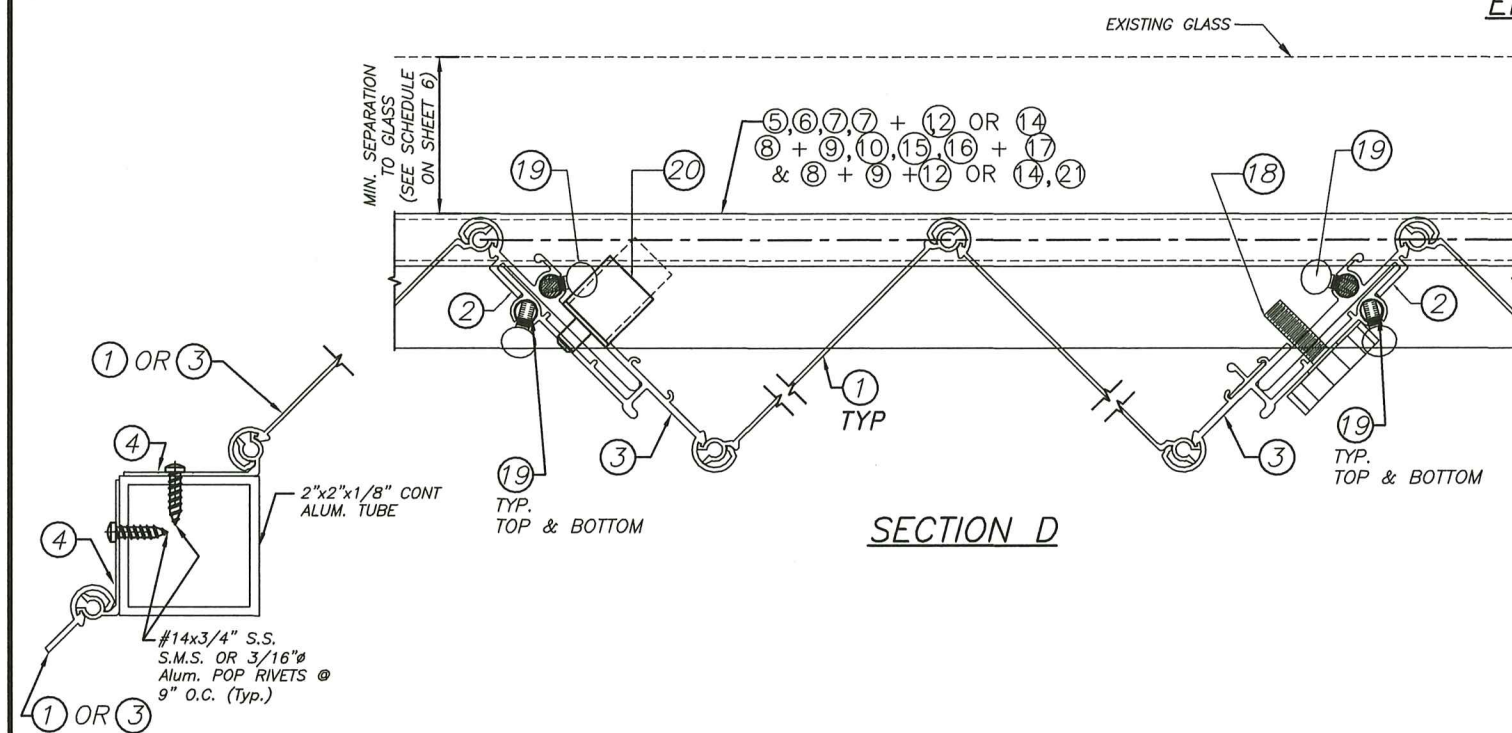
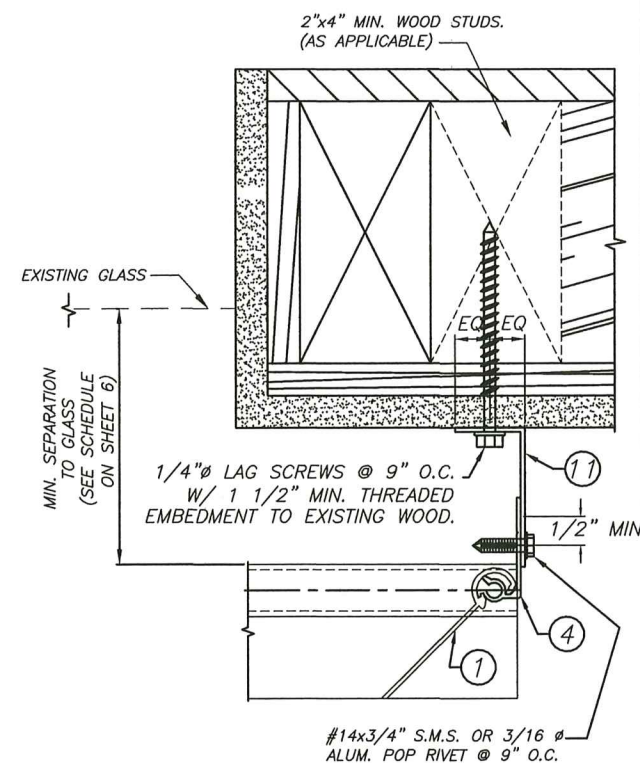

DUAL NYLON WHEELS WITH 0.490" BY 1.100" LONG NYLON GUIDE, WITH NO I.D. MARKS, AT TOP OF INTERIOR SLATS SPACED EQUALLY, FASTENED WITH ONE NO. 14 BY 3" HEX HEAD PIN SCREWS.

0.490" DIAMETER BY 0.590" NYLON GUIDE, WITH NO I.D. MARKS, AT TOP AND BOTTOM OF EACH EXTERIOR SLAT, FASTENED WITH ONE NO. 14 BY 3" HEX HEAD PIN SCREWS.

0.490" DIAMETER BY 0.820" NYLON GUIDE, WITH NO MARKS, AT TOP AND BOTTOM OF EACH INTERIOR SLAT, FASTENED WITH ONE NO. 14 BY 3" HEX HEAD PIN SCREWS.

0.350" DIAMETER BY 24" LONG ALUMINUM LOCK PIN, AT TOP AND BOTTOM OF EACH LOCKING SLAT, FASTENED WITH ONE 10-24 BY 0.430" LONG THUMB TURN SCREWS.

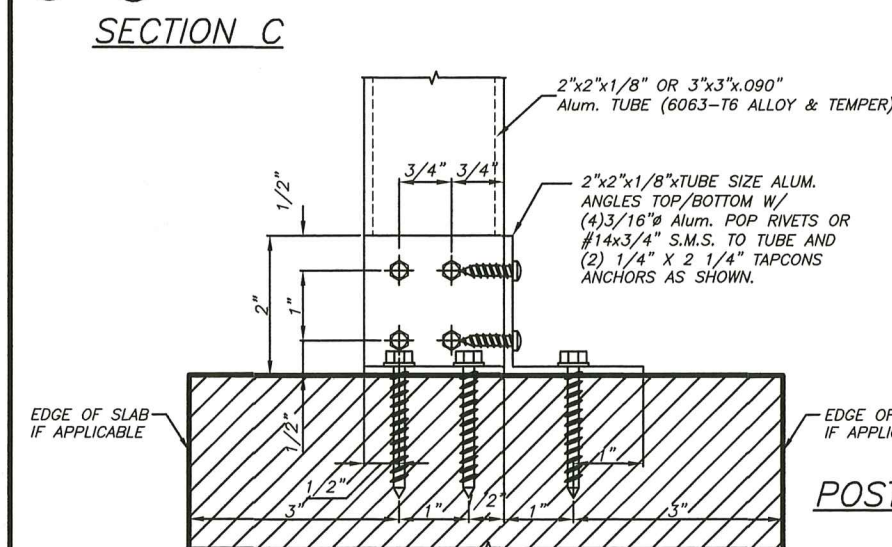

NOTES FOR LOCKING OF ② & ③

PUSH BOTTOM LOCK ② MAY BE USED FOR INSTALLATIONS SECURED FROM THE OUTSIDE OR INSIDE OF SHUTTER. WHEN INSTALLING ② FROM THE OUTSIDE, A 7/8" HOLE SHALL BE DRILLED AT ③ AND ② MUST BE RIVETED FROM THE BACK OF ③ TO THE FRONT W/ (2) 3/16" ALUM. POP RIVETS. A 3/8" HOLE MUST THEN BE DRILLED AT ② TO ALLOW FOR ② PIN TO PASS THRU. WHEN INSTALLING ② FROM THE INSIDE, ② MUST BE RIVETED TO ② W/ (2) 3/16" ALUM. POP RIVETS. A 3/8" HOLE MUST THEN BE DRILLED THRU ③ AND ② TO ALLOW FOR ② PIN TO PASS THRU.

5/16"x1" LOCK ⑧ MAY BE USED ALTERNATIVELY TO ② LOCK FOR INSTALLATIONS SECURED FROM THE OUTSIDE OR INSIDE OF SHUTTER. IN THIS CASE, A 5/16" HOLE SHALL BE DRILLED THRU ② AND ③. HOLE DRILLED TO ② SHALL BE TAPPED TO ACCEPT ⑧ THREADS PER INCH MACHINE SCREW.

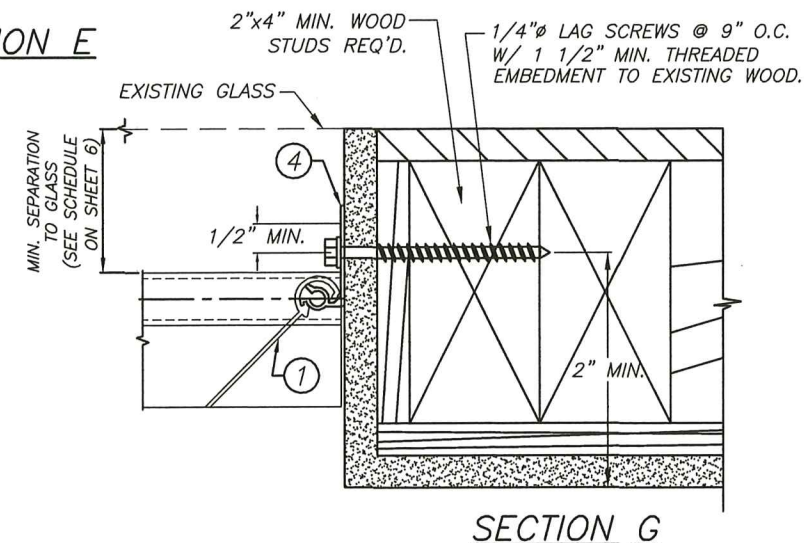

POST CONNECTION  
DETAIL

REV. No		DESCRIPTION	DATE
1		RENEWAL AS PER FBC 2017	09-19-2017
2		RENEWAL AS PER FBC 2020	09-24-2020
3		RENEWAL AS PER FBC 2023	01-17-2024
4			
5			

**RS-1 ALUMINUM SHUTTER**  
HIGH VELOCITY SHUTTER SYSTEM

ROLLINGSHIELD INC.  
PHONE (305) 436-6661 FAX (305) 436-5523  
9875 NW 79th AVE  
Hialeah Gardens, FL 33016  
www.rollingshield.com

**V.M. Engineering Inc.**  
Registry No. 27663  
11278 S.W. 153rd Place  
MIAMI, FLORIDA 33196  
TEL: 786-281-6968

**MORGAN VILLANUEVA, P.E.**  
No. 60992  
STATE OF FLORIDA  
PROFESSIONAL ENGINEER  
STRUCTURAL ENGINEER  
P.E. NO. 60292

PRODUCT REVISED  
as complying with the Florida  
Building Code  
Acceptance No. 24-0123-01  
Expiration Date 02/08/2029  
By *H. G. A. Miller*  
Miami Dade Product Control

SCALE: N.T.S.  
DATE: 01-17-2024  
F.B.C.  
(High Velocity Hurricane Zone)  
DWG No: 01-2024  
SHEET 5 OF 9



MAXIMUM DESIGN PRESSURE RATING "W" (p.s.f.) AND  
CORRESPONDING MAXIMUM SPAN "L" SCHEDULE.

MAXIMUM ALLOWABLE WIND LOAD DESIGN "W" (p.s.f.)	MAXIMUM ALLOWABLE DESIGN SPANS								MINIMUM SEPARATION TO GLASS (in.)	
	SECTIONS 5 TO 8 WALL MOUNTING INSTALLATIONS		SECTIONS 1, 2 & 9 FLOOR/CEILING MOUNTING INSTALLATIONS		SECTIONS 3 & 4 FLOOR/CEILING MOUNTING INSTALLATIONS		SECTION 10 WALL MOUNTING INSTALLATION		WHEN SHUTTERS INSTALLED WITHIN THE FIRST 30'-0" ELEVATION OF BUILDING, MEASURED AT BOTTOM OF SHUTTER.	WHEN SHUTTERS INSTALLED ABOVE 30'-0" ELEVATION OF BUILDING, MEASURED AT BOTTOM OF SHUTTER.
	L+	L-	L+	L-	L+	L-	L+	L-		
30	12'-4"	12'-4"	12'-4"	12'-4"	12'-4"	12'-4"	12'-4"	12'-4"	3"	2 3/4"
35	12'-4"	12'-4"	12'-4"	12'-4"	12'-4"	12'-4"	12'-4"	12'-4"	3"	2 3/4"
40	12'-4"	12'-4"	12'-4"	12'-4"	12'-4"	12'-4"	12'-4"	12'-4"	3"	2 3/4"
45	11'-10"	11'-10"	11'-10"	11'-10"	12'-4"	12'-4"	12'-1"	12'-3"	3"	2 3/4"
50	11'-3"	11'-3"	11'-5"	11'-5"	12'-4"	12'-4"	11'-11"	12'-1"	3"	2 3/4"
55	10'-8"	10'-8"	11'-0"	11'-0"	12'-4"	12'-4"	11'-8"	12'-0"	3"	2 3/4"
60	10'-3"	10'-3"	10'-7"	10'-7"	12'-0"	12'-4"	11'-6"	11'-10"	3"	2 3/4"
65	9'-10"	9'-10"	10'-2"	10'-2"	11'-6"	12'-4"	11'-3"	11'-9"	3"	2 3/4"
70	9'-6"	9'-6"	9'-9"	9'-9"	11'-1"	12'-4"	11'-1"	11'-6"	3"	2 3/4"
75	9'-2"	9'-2"	9'-4"	9'-4"	10'-9"	12'-4"	10'-10"	11'-4"	3"	2 3/4"
80	8'-10"	8'-10"	9'-4"	9'-4"	10'-5"	12'-4"	10'-8"	11'-2"	3"	2 3/4"
85	8'-7"	8'-7"	9'-0"	9'-4"	10'-1"	12'-4"	10'-5"	11'-0"	3"	2 3/4"
90	8'-4"	8'-4"	8'-9"	9'-3"	9'-10"	12'-4"	10'-3"	10'-10"	3"	2 3/4"
95	7'-8"	8'-2"	8'-6"	9'-3"	9'-6"	12'-4"	10'-0"	10'-8"	2 3/4"	2 3/4"
100	6'-10"	7'-11"	8'-4"	9'-1"	9'-4"	12'-4"	9'-10"	10'-6"	2 3/4"	2 3/4"
105	6'-3"	7'-9"	8'-1"	8'-10"	8'-10"	12'-2"	9'-7"	10'-5"	2 3/4"	2 3/4"
110	5'-6"	7'-7"	7'-9"	8'-8"	8'-6"	11'-11"	9'-5"	10'-3"	2 3/4"	2 3/4"
115	4'-10"	7'-5"	7'-3"	8'-6"	8'-0"	11'-8"	9'-2"	10'-2"	2 3/4"	2 3/4"
120	4'-2"	7'-3"	7'-2"	8'-3"	7'-7"	11'-5"	9'-0"	10'-1"	2 3/4"	2 3/4"
125	3'-6"	7'-1"	7'-0"	8'-1"	7'-3"	11'-2"	-	10'-0"	2 3/4"	2 3/4"
130	-	6'-11"	-	7'-11"	7'-0"	10'-11"	-	9'-10"	2 3/4"	2 3/4"
135	-	6'-10"	-	7'-10"	6'-9"	10'-9"	-	9'-9"	2 3/4"	2 3/4"
140	-	6'-8"	-	7'-8"	6'-6"	10'-7"	-	9'-8"	2 3/4"	2 3/4"
145	-	6'-7"	-	7'-6"	6'-3"	10'-4"	-	9'-7"	2 3/4"	2 3/4"
150	-	6'-6"	-	7'-1"	6'-0"	10'-2"	-	9'-6"	2 3/4"	2 3/4"
155	-	6'-4"	-	6'-9"	5'-10"	10'-0"	-	9'-5"	2 3/4"	2 3/4"
160	-	6'-3"	-	6'-5"	5'-8"	9'-10"	-	9'-4"	2 3/4"	2 3/4"
165	-	6'-2"	-	6'-0"	5'-6"	9'-9"	-	9'-4"	2 1/2"	2 3/4"
170	-	5'-11"	-	5'-8"	5'-4"	9'-7"	-	9'-3"	2 1/2"	2 3/4"
175	-	5'-6"	-	5'-4"	5'-2"	9'-5"	-	9'-1"	2 1/2"	2 3/4"
180	-	5'-2"	-	4'-11"	5'-0"	9'-4"	-	9'-0"	2 1/2"	2 3/4"
185	-	4'-10"	-	4'-7"	4'-10"	9'-0"	-	8'-11"	2 1/2"	2 3/4"
190	-	4'-5"	-	4'-2"	4'-9"	8'-10"	-	8'-9"	2 1/2"	2 3/4"
195	-	4'-1"	-	3'-10"	4'-8"	8'-6"	-	8'-6"	2 1/2"	2 3/4"
200	-	3'-6"	-	3'-6"	4'-7"	8'-0"	-	8'-0"	2 1/2"	2 3/4"

NOTES:

(1) L+: ALLOWABLE SPAN DUE TO POSITIVE DESIGN LOAD +W (psf)  
L-: ALLOWABLE SPAN DUE TO NEGATIVE DESIGN LOAD -W (psf)

(2) TO DETERMINE MAXIMUM ALLOWABLE SPAN:  
GIVEN: POSITIVE LOAD (W+) AND NEGATIVE LOAD (W-)

- IDENTIFY TYPE OF INSTALLATION (WALL MOUNTING, FLOOR  
MOUNTING, ...ETC.).

- DETERMINE VALUE OF L+ AND L- FROM TABLE

FINAL MAXIMUM ALLOWABLE SPAN SHALL BE EQUAL TO THE  
"MINIMUM" OF VALUES OF L+ AND L-

(3) AFTER THE MAXIMUM ALLOWABLE SPAN CHECK SCHEDULE TABLE  
TO OBTAIN MAXIMUM ANCHOR SPACING.

REMEMBER TO SELECT ANCHOR SPACING USING NEGATIVE DESIGN  
LOAD (W psf)

DUAL NYLON WHEELS WITH 0.490" BY 1.100" LONG NYLON GUIDE, WITH NO  
I.D. MARKS, AT TOP OF INTERIOR SLATS SPACED EQUALLY, FASTENED WITH  
ONE NO. 14 BY 3" HEX HEAD PIN SCREWS.

0.490" DIAMETER BY 0.590" NYLON GUIDE, WITH NO I.D. MARKS, AT TOP  
AND BOTTOM OF EACH EXTERIOR SLAT, FASTENED WITH ONE NO. 14 BY 3"  
HEX HEAD PIN SCREWS.

0.490" DIAMETER BY 0.820" NYLON GUIDE, WITH NO MARKS, AT TOP AND  
BOTTOM OF EACH INTERIOR SLAT, FASTENED WITH ONE NO. 14 BY 3" HEX  
AHED PIN SCREWS.

0.350" DIAMETER BY 24" LONG ALUMINUM LOCK PIN, AT TOP AND BOTTOM  
OF EACH LOCKING SLAT, FASTENED WITH ONE 10-24 BY 0.430" LONG  
THUMB TURN SCREWS.

ALTERNATIVES NOTES:

A) SECTIONS (1) & (2) ON THESE GROUPS CAN BE COMBINED AND  
MOST BE TAKEN THE LOWEST SPAN.

B) SECTIONS (1) & (2) ON THESE GROUPS CAN BE COMBINED AND  
MOST BE TAKEN THE LOWEST SPAN.

TO OBTAIN ULTIMATE WIND PRESSURE=  $\frac{\text{ALLOWABLE WIND PRESSURE}}{0.6}$

SAMPLE: FOR 100psf ALLOWABLE  
ULTIMATE =  $\frac{100}{0.6} = 167 \text{ psf}$

RS-1 ALUMINUM SHUTTER  
HIGH VELOCITY SHUTTER SYSTEM

ROLLINGSHIELD INC.  
PHONE (305) 436-6661 FAX (305) 436-5523  
9875 NW 79th AVE  
Hialeah Gardens, FL 33016  
www.rollingshield.com

REV.	No	DESCRIPTION	DATE
1	1	RENEWAL AS PER FBC 2017	09-19-2017
2	2	RENEWAL AS PER FBC 2020	09-24-2020
3	3	RENEWAL AS PER FBC 2023	01-17-2024
4	4		
5	5		

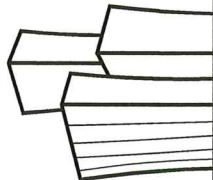

V.M.  
Engineering Inc.  
Registry No. 27663  
11278 S.W. 153rd Place  
MIAMI, FLORIDA 33196  
TEL: 786-281-6968

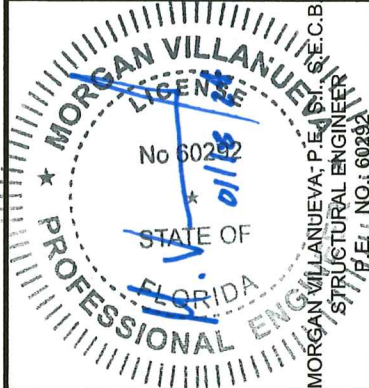

PRODUCT REVISED  
as complying with the Florida  
Building Code  
Acceptance No. 24-0123-01  
Expiration Date 02/08/2029

By *Heby A. Mator*  
Miami Dade Product Control

MIAMI - DADE COUNTY

SCALE: N.T.S.

DATE: 01-17-2024

F.B.C.  
(High Velocity Hurricane Zone)

DWG No: 01-2024

SHEET 6 OF 9



MAXIMUM WIND LOAD DESIGN PRESSURE "W" AND  
CORRESPONDING MAXIMUM ANCHOR SPACING (in.) SCHEDULE.

MAXIMUM ALLOWABLE DESIGN LOAD "W" (p.s.f.)	WALL MOUNTING INSTALLATION AT TOP OR BOTTOM (SECTIONS 5 THRU 8) (TO CONCRETE)			WALL MOUNTING INSTALLATION AT TOP OR BOTTOM (SECTIONS 5 THRU 8) (TO MASONRY)		
	SHUTTER SPAN			SHUTTER SPAN		
	5'-0" OR LESS	5'-0" TO 8'-6"	8'-6" TO MAX. ALLOWED	5'-0" OR LESS	5'-0" TO 8'-6"	8'-6" TO MAX. ALLOWED
LESS THAN 30.0	9	9	9	9	9	9
	9	9	9	9	9	9
	9	9	9	9	9	9
FROM >30.0 TO 60.0	9	9	9	9	7	5
	9	9	8	9	9	9
	9	9	9	9	9	7
FROM >60.0 TO 70.0	9	9	9	9	5.5	4
	9	9	8	9	9	8.5
	9	9	9	9	8	6
FROM >70.0 TO 80.0	9	9	9	9	4	3.5
	9	9	6.5	9	8	7.5
	9	9	9	9	6	5.5
FROM >80.0 TO 90.0	9	9	6	8	3.5	n/a
	9	9	n/a	9	6.5	n/a
	9	9	n/a	9	5	n/a
FROM >90.0 TO 100.0	9	9	n/a	7	3	n/a
	9	6	n/a	9	6	n/a
	9	9	n/a	9	4.5	n/a
FROM >100.0 TO 120.0	9	8	n/a	5.5	n/a	n/a
	8.5	4	n/a	9	5	n/a
	7	9	n/a	7.5	3	n/a
FROM >120.0 TO 140.0	9	7	n/a	4	n/a	n/a
	8	3.5	n/a	7.5	4.5	n/a
	7	8	n/a	5.5	3	n/a
FROM >140.0 TO 160.0	9	6	n/a	3	n/a	n/a
	6.5	3.5	n/a	6	4	n/a
	6.5	7	n/a	4	3	n/a
FROM >160.0 TO 180.0	7.5	5	n/a	n/a	n/a	n/a
	6	3	n/a	5	4	n/a
	6	6	n/a	3.5	3	n/a
FROM >180.0 TO 200.0	9	n/a	n/a	4	n/a	n/a
	9	n/a	n/a	3.5	n/a	n/a
	9	n/a	n/a	3.5	n/a	n/a

MAXIMUM ANCHOR SPACINGS FOR TAPCON, MAXI-SET  
TAPCONS OR CRETE-FLEX SS4 ARE VALID FOR 3 1/2"  
EDGE DISTANCE. FOR EDGE DISTANCE LESS THAN 3  
1/2", REDUCE ANCHOR SPACING BY MULTIPLYING  
SPACING GIVEN ON SCHEDULE BY THE BELLOW  
FACTORS. THE MINIMUM EDGE DISTANCE FOR CALK-IN  
ANCHORS IS 2 1/2". **THE MINIMUM ANCHOR SPACING  
FOR TAPCON, MAXI-SET TAPCONS OR CRETE-FLEX  
SS4 IS 3" O.C. AND 2 1/2" FOR CALK-IN ANCHORS.**

EXISTING E. D.	FACTOR
3"	.90
2 1/2"	.75
2"	.50

ANCHOR LEGEND
TAPCON OR MAXI-SET TAPCONS
CRETE-FLEX SS4
CALK-IN

MAXIMUM WIND LOAD DESIGN PRESSURE "W"  
AND CORRESPONDING MAXIMUM ANCHOR  
SPACING (in.) SCHEDULE.

MAXIMUM ALLOWABLE DESIGN LOAD "W" (p.s.f.)	CEILING & FLOOR MOUNTING INSTALLATION AT TOP OR BOTTOM (SECTIONS 1,2 & 9) (TO CONCRETE)		
	SHUTTER SPAN		
	5'-0" OR LESS	5'-0" TO 8'-6"	8'-6" TO MAX. ALLOWED
LESS THAN 30.0	9	9	9
	9	9	9
	9	9	9
FROM >30.0 TO 60.0	9	7.5	6
	9	9	9
	9	7.5	6
FROM >60.0 TO 70.0	9	6.5	5.5
	9	9	8
	9	6.5	5.5
FROM >70.0 TO 80.0	9	5.5	5
	9	8	7.5
	9	5.5	5
FROM >80.0 TO 90.0	8.5	5	4.5
	9	7	6.5
	8.5	5	4.5
FROM >90.0 TO 100.0	7.5	4.5	4.5
	9	6.5	6
	8	4.5	4.5
FROM >100.0 TO 120.0	6.5	4	n/a
	9	5.5	n/a
	6.5	4	n/a
FROM >120.0 TO 140.0	5.5	3.5	n/a
	8	5	n/a
	5.5	3.5	n/a
FROM >140.0 TO 160.0	5	3.5	n/a
	7	5.0	n/a
	5	3.5	n/a
FROM >160.0 TO 180.0	4	3.5	n/a
	6.5	n/a	n/a
	4.5	n/a	n/a
FROM >180.0 TO 200.0	4.0	n/a	n/a
	6.5	n/a	n/a
	4.5	n/a	n/a

MAXIMUM WIND LOAD DESIGN PRESSURE "W"  
AND CORRESPONDING MAXIMUM ANCHOR  
SPACING (in.) SCHEDULE.

MAXIMUM ALLOWABLE DESIGN LOAD "W" (p.s.f.)	CEILING & FLOOR MOUNTING INSTALLATION AT TOP OR BOTTOM (SECTIONS 3 & 4) (TO CONCRETE)		
	SHUTTER SPAN		
	5'-0" OR LESS	5'-0" TO 8'-6"	8'-6" TO MAX. ALLOWED
LESS THAN 30.0	9	9	9
	9	9	9
	9	9	9
FROM >30.0 TO 60.0	9	9	6.5
	9	9	9
	9	9	6
FROM >60.0 TO 70.0	9	8	5.5
	9	9	8
	9	8	5.5
FROM >70.0 TO 80.0	9	7	4.5
	9	9	7
	9	7	4.5
FROM >80.0 TO 90.0	9	6	4
	9	9	6
	9	6	4
FROM >90.0 TO 100.0	9	5.5	3.5
	9	8	5.5
	9	5.5	3.5
FROM >100.0 TO 120.0	8	4.5	3.5
	9	6.5	5
	7.5	4.5	3.5
FROM >120.0 TO 140.0	6.5	4	3
	9	6	4.5
	6.5	4	3
FROM >140.0 TO 160.0	6	3.5	3
	8.5	5	4.5
	5.5	3.5	3
FROM >160.0 TO 180.0	5	3	n/a
	7.5	4.5	4
	5	3	2.5
FROM >180.0 TO 200.0	4.5	3	n/a
	7	4	n/a
	4.5	3	n/a

MAXIMUM WIND LOAD DESIGN PRESSURE "W" AND  
CORRESPONDING MAXIMUM ANCHOR SPACING (in.) SCHEDULE.

MAXIMUM ALLOWABLE DESIGN LOAD "W" (p.s.f.)	WALL MOUNTING INSTALLATION AT TOP OR BOTTOM (SECTIONS 5 THRU 8) (TO CONCRETE)			WALL MOUNTING INSTALLATION AT TOP OR BOTTOM (SECTIONS 5 THRU 8) (TO MASONRY)		
	SHUTTER SPAN			SHUTTER SPAN		
	5'-0" OR LESS	5'-0" TO 8'-6"	8'-6" TO MAX. ALLOWED	5'-0" OR LESS	5'-0" TO 8'-6"	8'-6" TO MAX. ALLOWED
LESS THAN 30.0	9	9	9	9	9	9
	9	9	9	9	9	9
	9	9	9	9	9	9
FROM >30.0 TO 60.0	9	9	9	9	7	3.5
	9	9	9	9	9	7.5
	9	9	9	9	9	5.5
FROM >60.0 TO 70.0	9	9	7	9	6	n/a
	9	9	9	9	9	4.5
	9	9	8	9	9	3.5
FROM >70.0 TO 80.0	9	9	5	9	4.5	n/a
	9	9	7	9	9	3.5
	9	9	6	9	6.5	2.5
FROM >80.0 TO 90.0	9	8.5	4	8	n/a	n/a
	9	9	6	9	5.5	n/a
	9	9	5	9	4	n/a
FROM >90.0 TO 100.0	9	6	3.5	7.5	n/a	n/a
	9	8	5	9	4	n/a
	9	7	4	9	3	n/a
FROM >100.0 TO 120.0	9	4	n/a	6	n/a	n/a
	9	5	3.5	9	n/a	n/a
	9	4.5	3	9	2.5	n/a
FROM >120.0 TO 140.0	9	3	n/a	4	n/a	n/a
	9	4	3	8	n/a	n/a
	9	3.5	2.5	5.5	n/a	n/a
FROM >140.0 TO 160.0	7	n/a	n/a	n/a	n/a	n/a
	9	3	n/a	4.5	n/a	n/a
	8.5	2.5	n/a	3.5	n/a	n/a
FROM >160.0 TO 180.0	5	n/a	n/a	n/a	n/a	n/a
	7	n/a	n/a	3.5	n/a	n/a
	6	n/a	n/a	2.5	n/a	n/a
FROM >180.0 TO 200.0	4	n/a	n/a	n/a	n/a	n/a
	5.5	n/a	n/a	n/a	n/a	n/a
	5	n/a	n/a	n/a	n/a	n/a

RS-1ALUMINUM SHUTTER  
HIGH VELOCITY SHUTTER SYSTEM

ROLLINGSHIELD INC.  
PHONE (305) 436-6661 FAX (305) 436-5523  
9875 NW 79th AVE  
Hialeah Gardens, FL 33016  
www.rollingshield.com

REV.	No	DESCRIPTION	DATE
1		RENEWAL AS PER FBC 2017	09-19-2017
2		RENEWAL AS PER FBC 2020	09-24-2020
3		RENEWAL AS PER FBC 2023	01-17-2024
4			
5			

**V.M. Engineering Inc.**  
Registry No. 27663  
11278 S.W. 153rd Place  
MIAMI, FLORIDA 33196  
TEL: 786-281-6968

MORGAN VILLANUEVA, P.E.  
No 60292  
STATE OF FLORIDA  
PROFESSIONAL ENGINEER  
STRUCTURAL ENGINEER  
P.E. NO. 60292

PRODUCT REVISED  
as complying with the Florida  
Building Code  
Acceptance No. 24-0123.01  
Expiration Date 02/08/2029  
By He G. P. M.  
Miami Dade Product Control

MIAMI-DADE COUNTY

SCALE: N.T.S.

DATE: 01-17-2024

**F.B.C.**  
(High Velocity Hurricane Zone)

DWG No: **01-2024**

SHEET **7** OF **9**



NOTE:  
ALL WOOD MEMBERS SHALL COMPLY WITH THE  
NATIONAL DESIGN SPECIFICATIONS CURRENT  
EDITION, MINIMUM OF STRUCTURAL GRADE  
Fb=2000 psi AND SPECIFIC GRAVITY OF 0.55

## RECOMMENDED INSTALLATIONS AT STRUCTURAL WOOD MEMBERS

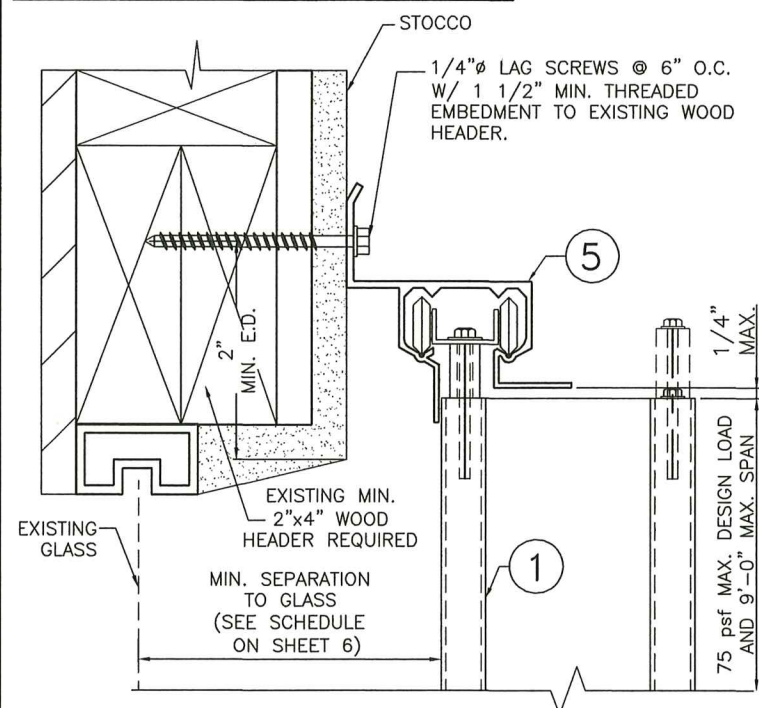

10 WALL CONNECTION AT TOP

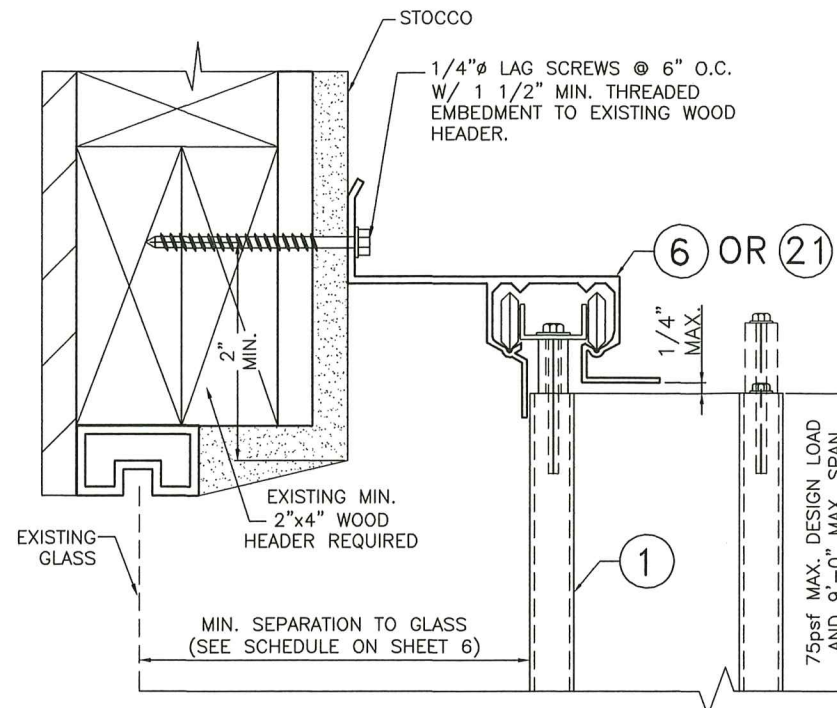

12 WALL CONNECTION AT TOP

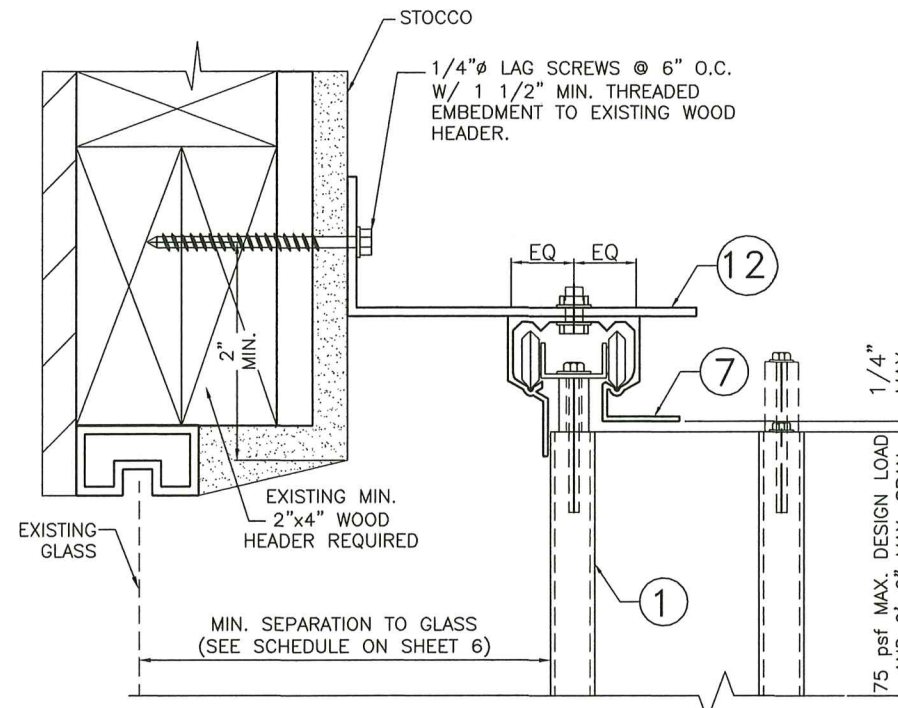

15 B.O WALL CONNECTION AT TOP

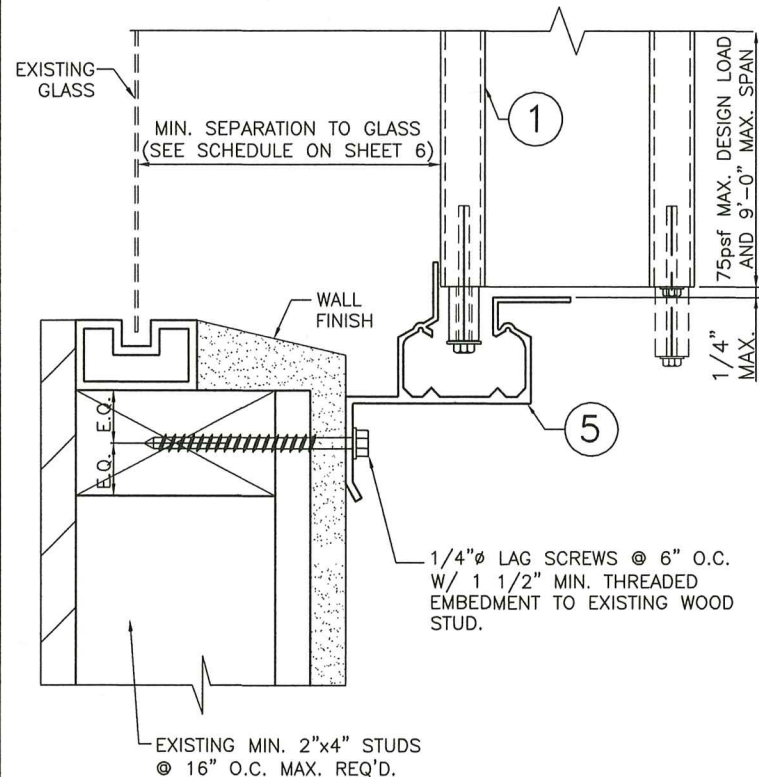

11 WALL CONNECTION AT BOTTOM

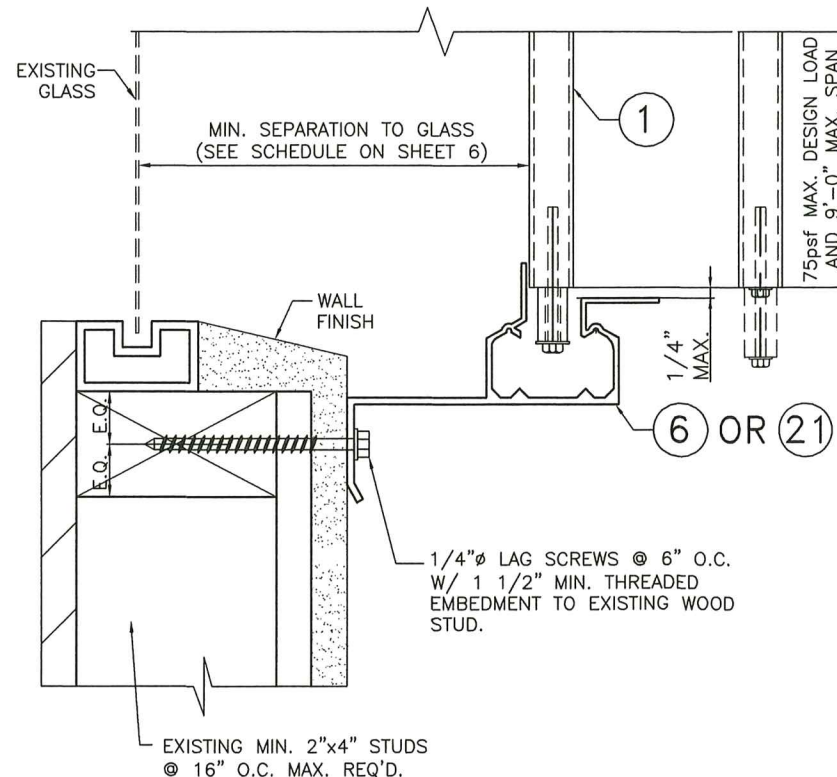

14 WALL CONNECTION AT BOTTOM

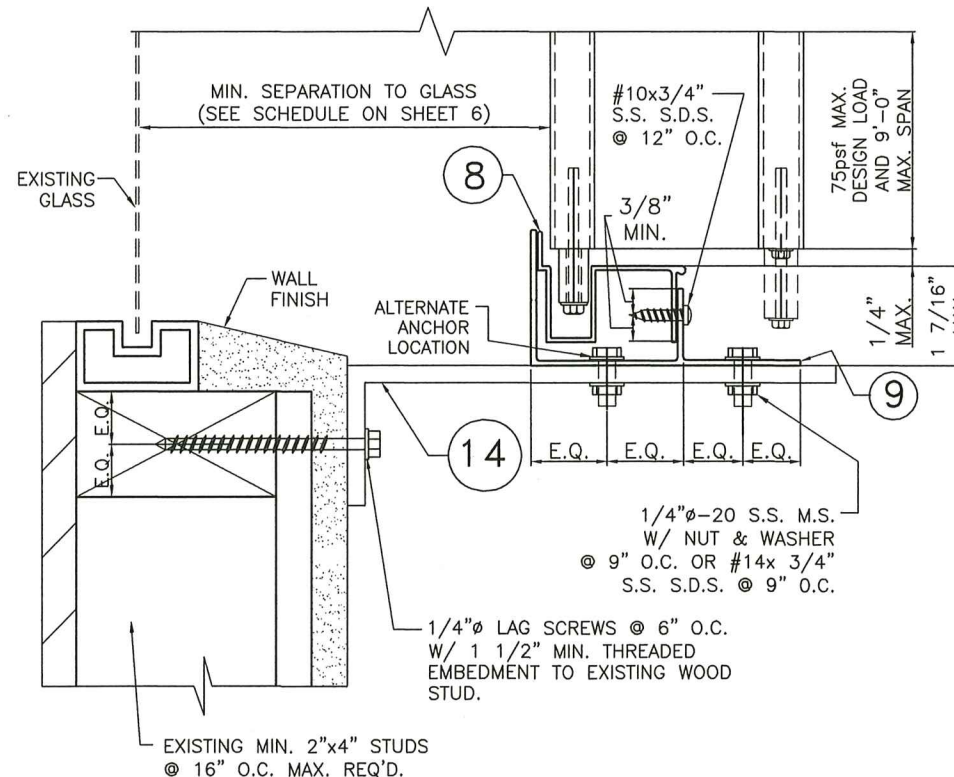

16 B.O WALL CONNECTION AT BOTTOM

RS-1 ALUMINUM SHUTTER HIGH VELOCITY SHUTTER SYSTEM		ROLLINGSFIELD INC.		DATE	
PHONE (305) 436-6661 FAX (305) 436-5523		9875 NW 79th AVE		09-19-2017	
Hialeah, Gardens, FL 33016		www.rollingsfield.com		09-24-2020	
REV. No	DESCRIPTION	DATE		01-17-2024	
1	RENEWAL AS PER FBC 2017				
2	RENEWAL AS PER FBC 2020				
3	RENEWAL AS PER FBC 2023				
4					
5					

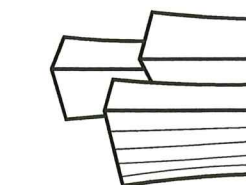

**V.M. Engineering Inc.**  
Registry No. 27663  
11278 S.W. 153rd Place  
MIAMI, FLORIDA 33196  
TEL: 786-281-6968

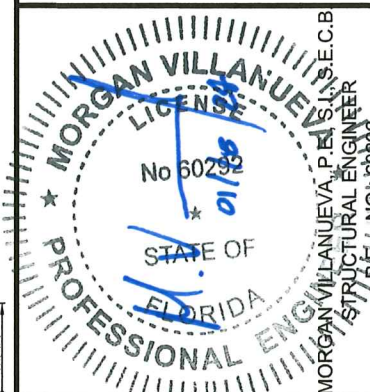

PRODUCT REVISED  
as complying with the Florida  
Building Code  
Acceptance No. 24-0123.01  
Expiration Date 02/08/2024  
By *Helga A. Miller*  
Miami Code Product Control

MIAMI-DADE COUNTY

SCALE: N.T.S.

DATE: 01-17-2024

**F.B.C.**  
(High Velocity Hurricane Zone)

DWG No: 01-2024

SHEET 8 OF 9



NOTE:  
ALL WOOD MEMBERS SHALL COMPLIED WITH THE  
NATIONAL DESIGN SPECIFICATIONS CURRENT  
EDITION, MINIMUM OF STRUCTURAL GRADE  
Fb=2000 psi AND SPECIFIC GRAVITY OF 0.55

# RECOMMENDED INSTALLATIONS AT STRUCTURAL WOOD MEMBERS

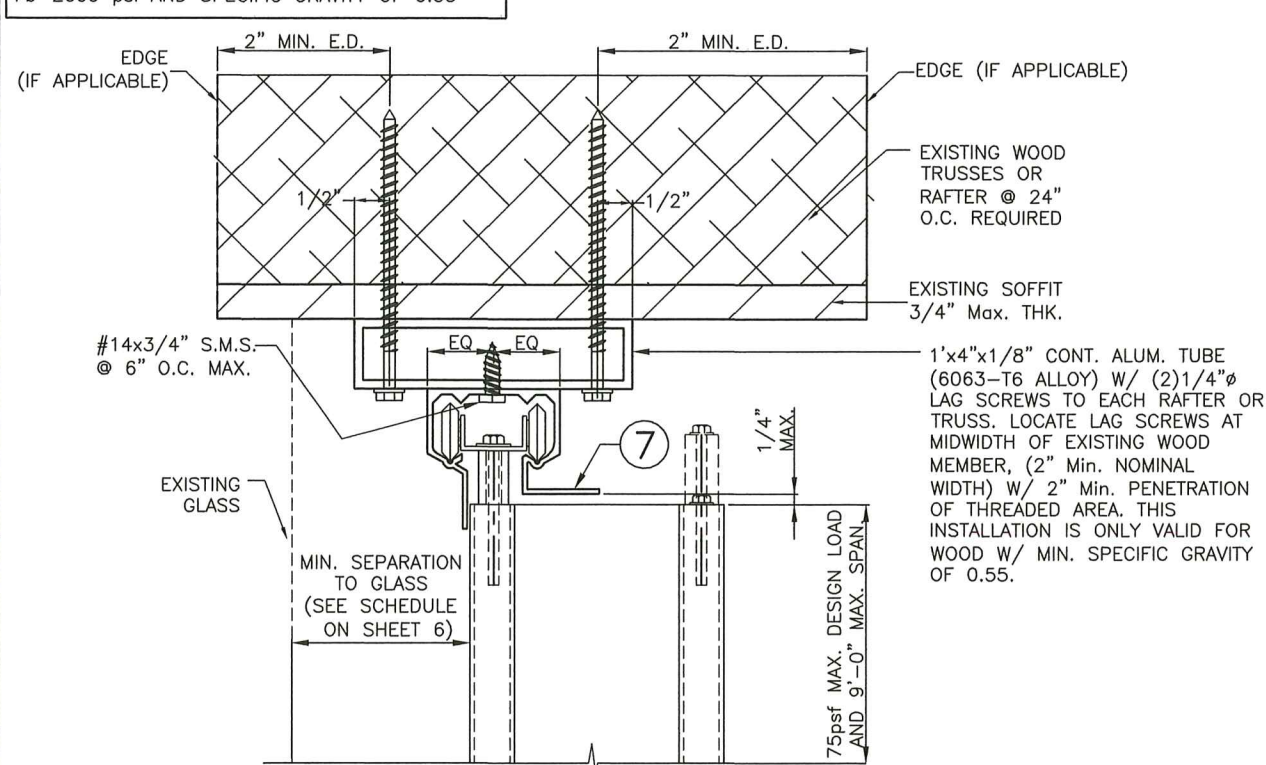

10 HOLLOW CEILING MOUNTING INSTALLATION

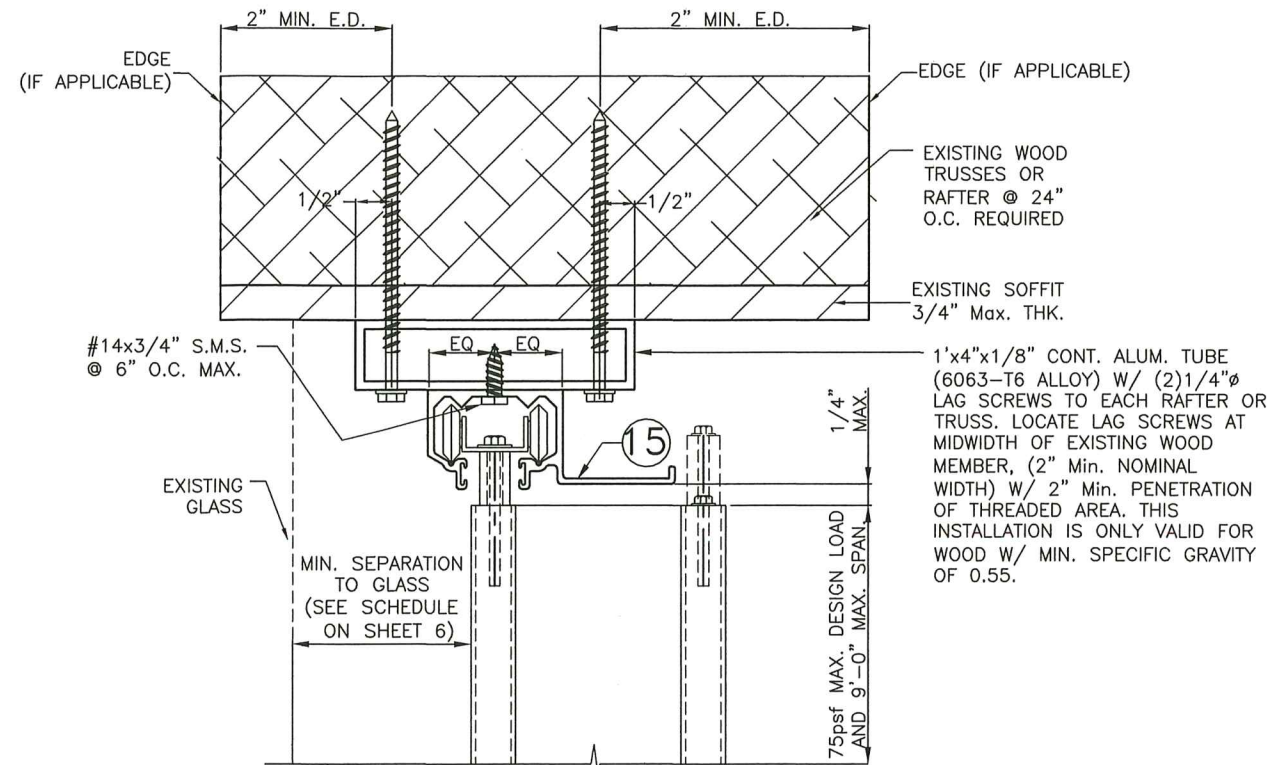

12 HOLLOW CEILING MOUNTING INSTALLATION

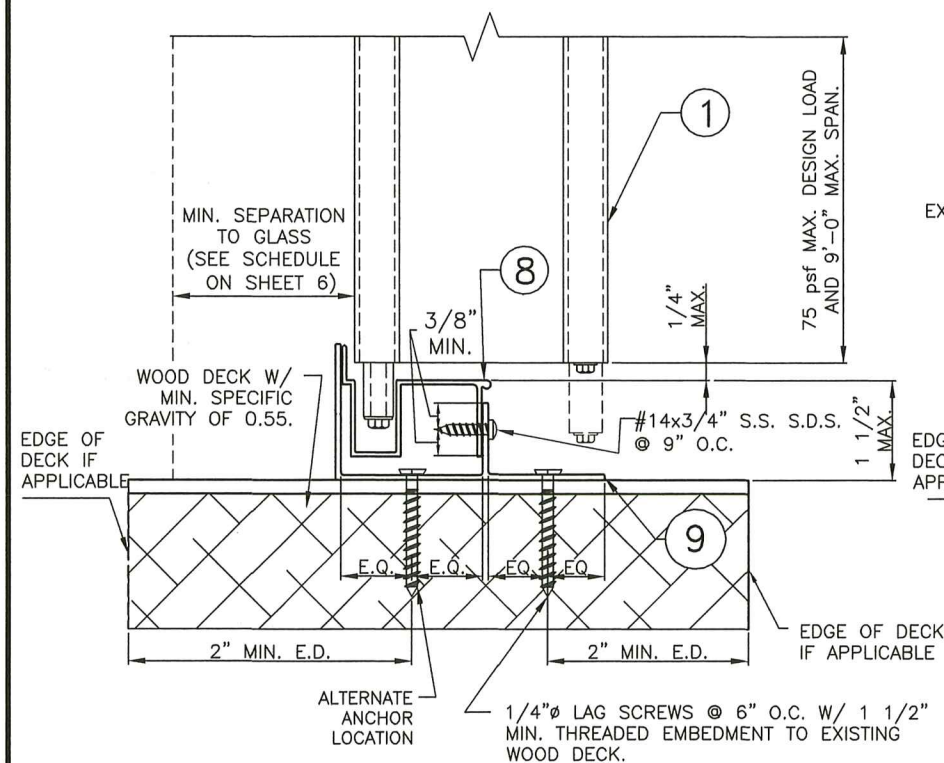

11 SILL & ADJUSTABLE FLOOR MOUNTING INSTALLATION

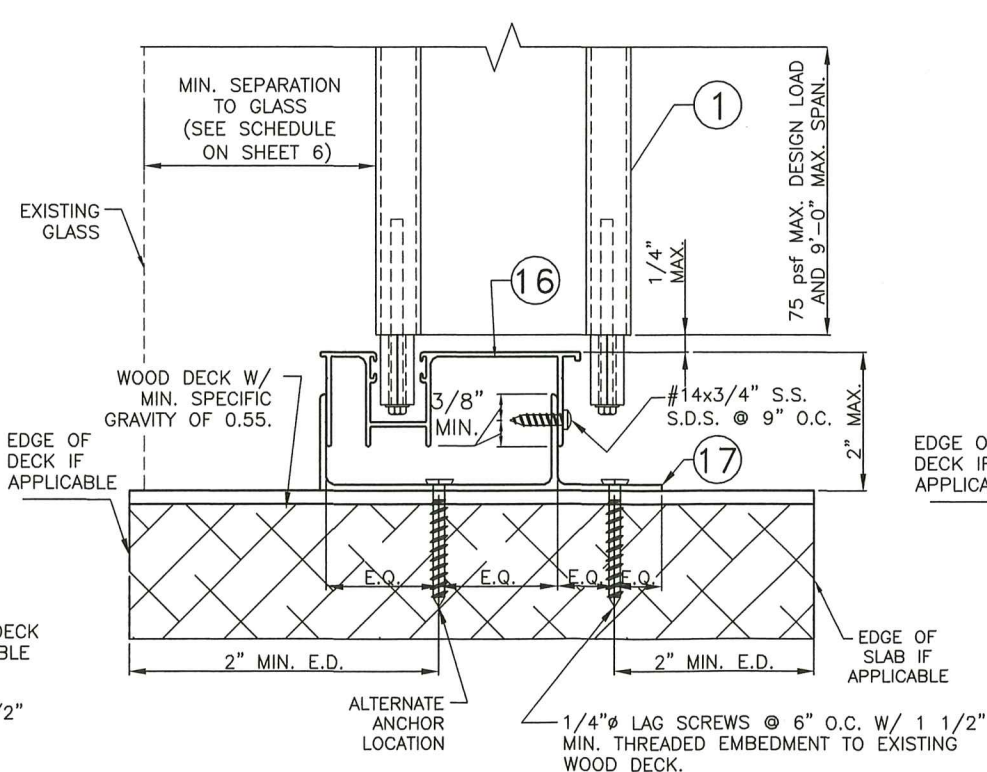

14 SILL & ADJUSTABLE FLOOR MOUNTING INSTALLATION

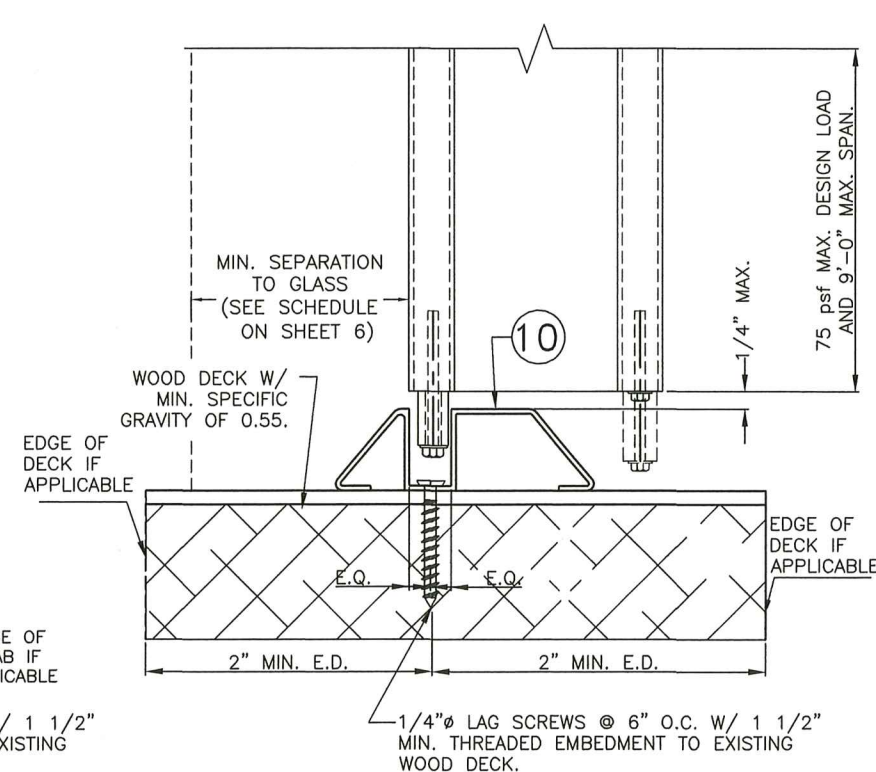

9 THRESHOLD FLOOR MOUNTING INSTALLATION

RS-1 ALUMINUM SHUTTER HIGH VELOCITY SHUTTER SYSTEM		ROLLINGSHIELD INC.		DATE	
PHONE (305) 436-6661 FAX (305) 436-5523		8875 NW 79th AVE		09-19-2017	
Hialeah Gardens, FL 33016		www.rollingshield.com		09-24-2020	
REV. No	DESCRIPTION	DATE		01-17-2024	
1	RENEWAL AS PER FBC 2017				
2	RENEWAL AS PER FBC 2020				
3	RENEWAL AS PER FBC 2023				
4					
5					

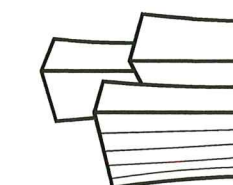

**V.M. Engineering Inc.**  
Registry No. 27663  
11278 S.W. 153rd Place  
MIAMI, FLORIDA 33196  
TEL: 786-281-6968

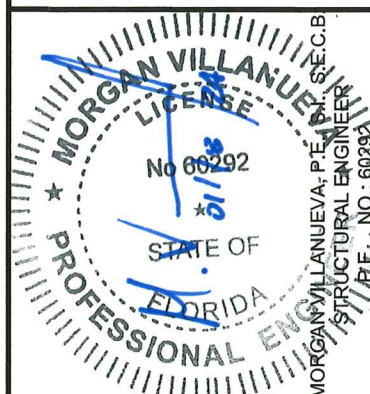

PRODUCT REVISED  
as complying with the Florida  
Building Code  
Acceptance No. 24-023.01  
Expiration Date 02/01/2029  
By *Hegha M. M.*  
Miami Dade Product Control

MIAMI-DADE COUNTY

SCALE: N.T.S.

DATE: 01-17-2024

**F.B.C.**

(High Velocity Hurricane Zone)

DWG No: 01-2024

SHEET 9 OF 9