



DEPARTMENT OF REGULATORY AND ECONOMIC RESOURCES (RER)  
BOARD AND CODE ADMINISTRATION DIVISION

MIAMI-DADE COUNTY  
PRODUCT CONTROL SECTION  
11805 SW 26 Street, Room 208  
Miami, Florida 33175-2474  
T (786) 315-2590 F (786) 315-2599

[www.miamidade.gov/economy](http://www.miamidade.gov/economy)

## NOTICE OF ACCEPTANCE (NOA)

**Kingspan Insulated Panels, Inc.**  
**726 Summerhill Drive**  
**Deland, FL 32724**

### SCOPE:

This NOA is being issued under the applicable rules and regulations governing the use of construction materials. The documentation submitted has been reviewed and accepted by Miami-Dade County RER- Product Control Section to be used in Miami Dade County and other areas where allowed by the Authority Having Jurisdiction (AHJ).

This NOA shall not be valid after the expiration date stated below. The Miami-Dade County Product Control Section (In Miami Dade County) and/or the AHJ (in areas other than Miami Dade County) reserve the right to have this product or material tested for quality assurance purposes. If this product or material fails to perform in the accepted manner, the manufacturer will incur the expense of such testing and the AHJ may immediately revoke, modify, or suspend the use of such product or material within their jurisdiction. RER reserves the right to revoke this acceptance if it is determined by Miami-Dade County Product Control Section that this product or material fails to meet the requirements of the applicable building code.

This product is approved as described herein and has been designed to comply with the High Velocity Hurricane Zone of the Florida Building Code.

### DESCRIPTION: "KS Series" Insulated Steel Wall Panel

**APPROVAL DOCUMENT:** Drawing No. 24-695-KS-ER, titled Kingspan Insulated Panels, Inc. "KS Series" Insulated Steel Wall Panel System, sheets 1 through 10 of 10, prepared by Cbuck Engineering, dated June 04, 2025, last revision #6 dated June 04, 2025, signed and sealed by James L. Buckner, P.E., on June 05, 2025 bearing the Miami-Dade County Product Control Revision stamp with the Notice of Acceptance number and the expiration date by the Miami-Dade County Product Control Section.

### MISSILE IMPACT RATING: Large and Small Missile Impact Resistant

**LABELING:** Each panel shall bear a permanent label with the manufacturer's name or logo, city, state and the following statement: "Miami-Dade County Product Control Approved", unless otherwise noted herein.

**RENEWAL** of this NOA shall be considered after a renewal application has been filed and there has been no change in the applicable building code negatively affecting the performance of this product.

**TERMINATION** of this NOA will occur after the expiration date or if there has been a revision or change in the materials, use, and/or manufacture of the product or process. Misuse of this NOA as an endorsement of any product, for sales, advertising or any other purposes shall automatically terminate this NOA. Failure to comply with any section of this NOA shall be cause for termination and removal of NOA.

**ADVERTISEMENT:** The NOA number preceded by the words Miami-Dade County, Florida, and followed by the expiration date may be displayed in advertising literature. If any portion of the NOA is displayed, then it shall be done in its entirety.

**INSPECTION:** A copy of this entire NOA shall be provided to the user by the manufacturer or its distributors and shall be available for inspection at the job site at the request of the Building Official.

This NOA **revises NOA #23-1024.07** and consists of this page 1, evidence submitted pages E-1, E-2 & E-3 as well as approval document mentioned above.

The submitted documentation was reviewed by **Helmy A. Makar, P.E., M.S.**

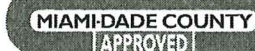

*Helmy A. Makar*  
06/12/25

NOA No. 24-1218.02  
Expiration Date: 02/04/2026  
Approval Date: 06/12/2025  
Page 1

**NOTICE OF ACCEPTANCE: EVIDENCE SUBMITTED**

**1. EVIDENCE SUBMITTED UNDER PREVIOUS APPROVAL #15-0820.05**

**A. DRAWINGS**

- 1. *Drawing No. 14-143-KS Series-ER.1, titled "KS Series Insulated Wall Panel System", sheets 1 through 10 of 10, prepared by Cbuck Engineering, dated 10/08/2015, revision #2 dated 01/26/2016, signed & sealed by James L. Buckner, P.E.*

**B. TESTS**

- 1. *Test report on Large Missile Impact Test per TAS 201, Cyclic Wind Pressure Test per TAS 203, and Uniform Static Air Pressure Test per TAS 202 on KS Series Insulated Steel Wall Panel, prepared by Farabaugh Engineering and Testing, Inc., Report # T151-15, dated 03/31/15, signed & sealed by Daniel G. Farabaugh, P.E.*
- 2. *Test report on Surface Burning Characteristics per ASTM E84-10 on KS Series Insulated Steel Wall Panel, prepared by Intertek, Report No. 100151273COQ-001, dated 11/02/2011.*

**C. CALCULATIONS**

- 1. *Calculations titled KS Series Insulated Wall Panel System, 3 pages, dated 11/16/15, prepared by Cbuck Engineering, signed & sealed by James L. Buckner, P.E.*

**D. QUALITY ASSURANCE**

- 1. *By Miami-Dade County Department of Regulatory and Economic Resources.*

**E. MATERIAL CERTIFICATIONS**

- 1. *FM Approval Report for various wall series produced with minimum 26 GA. Steel facers and the KSUSSB-01 PIR Foam System.*

**2. EVIDENCE SUBMITTED UNDER PREVIOUS APPROVAL #16-1130.01**

**A. DRAWINGS**

- 1. *Drawing No. 16-162-KS Series-ER, titled Kingspan "KS Series" Insulated Steel Wall Panel, sheets 1 through 10 of 10, prepared by Cbuck Engineering, dated October 08, 2015, last revision #3 dated October 03, 2016, signed and sealed by James L. Buckner, P.E., on October 03, 2016.*

**B. TESTS**

- 1. *None.*

**C. CALCULATIONS**

- 1. *None.*

**D. QUALITY ASSURANCE**

- 1. *By Miami-Dade County Department of Regulatory and Economic Resources.*

  
\_\_\_\_\_  
Helmy A. Makar, P.E., M.S.  
Product Control Section Supervisor  
NOA No. 24-1218.02  
Expiration Date: 02/04/2026  
Approval Date: 06/12/2025



**NOTICE OF ACCEPTANCE: EVIDENCE SUBMITTED**

- E.

MATERIAL CERTIFICATIONS

1.

None.
3.

EVIDENCE SUBMITTED UNDER PREVIOUS APPROVAL #18-0118.16
- A.

DRAWINGS

1.

Drawing No. 16-162-KS Series-ER, titled Kingspan “KS Series” Insulated Steel Wall Panel, 10 sheets, prepared by CBuck Engineering, dated 01/06/18, revision #3 dated 10/03/16, signed and sealed by James L. Buckner, P.E., on 01/ 06/18.
- B.

TESTS

1.

None.
- C.

CALCULATIONS

1.

None.
- D.

QUALITY ASSURANCE

1.

By Miami-Dade County Department of Regulatory and Economic Resources.
- E.

MATERIAL CERTIFICATIONS

1.

None.
4.

EVIDENCE SUBMITTED UNDER PREVIOUS APPROVAL #20-1102.04
- A.

DRAWINGS

1.

Drawing No. 20-205-KS Series-ER, titled Kingspan “KS Series” Insulated Steel Wall Panel, sheets 1 through 10 of 10, prepared by Cbuck Engineering, dated Jan. 06, 2018, last revision #4 dated July 25, 2020, signed and sealed by James L. Buckner, P.E., on August 11, 2020.
- B.

TESTS

1.

Test report per ASTM E84-10 on KS Series Insulated Steel Wall Panel, prepared by IFM Approvals, Report No. 3058165, dated 01/12/2018.

2.

Test report on KS Series Insulated Steel Wall Panel, per ASTM E-72, prepared by Intertek, Report # 103238238TOR-007, dated 04/27/18, signed & sealed by Craig H. Wagner, P.E.
- C.

CALCULATIONS

1.

None.
- D.

QUALITY ASSURANCE

1.

By Miami-Dade County Department of Regulatory and Economic Resources.
- E.

MATERIAL CERTIFICATIONS

1.

None.

  
\_\_\_\_\_  
Helmy A. Makar, P.E., M.S.  
Product Control Section Supervisor  
NOA No. 24-1218.02  
Expiration Date: 02/04/2026  
Approval Date: 06/12/2025

**NOTICE OF ACCEPTANCE: EVIDENCE SUBMITTED**

**5. EVIDENCE SUBMITTED UNDER PREVIOUS APPROVAL #23-1024.07**

**A. DRAWINGS**

1. *Drawing No. 23-588-KS Series-ER, titled Kingspan "KS Series" Insulated Steel Wall Panel, sheets 1 through 10 of 10, prepared by Cbuck Engineering, dated October 15, 2023, last revision #5 dated October 15, 2023, signed and sealed by James L. Buckner, P.E., on October 15, 2023.*

**B. TESTS**

1. *None.*

**C. CALCULATIONS**

1. *None.*

**D. QUALITY ASSURANCE**

1. *By Miami-Dade County Department of Regulatory and Economic Resources.*

**E. MATERIAL CERTIFICATIONS**

1. *None.*

**F. STATEMENTS**

1. *Letter of compliance with the FBC, 2023 Edition, dated October 15, 2023, signed and sealed by James L. Buckner, P.E., on October 15, 2023.*

**6. NEW EVIDENCE SUBMITTED**

**A. DRAWINGS**

1. *Drawing No. 24-695-KS-ER, titled Kingspan Insulated Panels, Inc. "KS Series" Insulated Steel Wall Panel System, sheets 1 through 10 of 10, prepared by Cbuck Engineering, dated June 04, 2025, last revision #6 dated June 04, 2025, signed and sealed by James L. Buckner, P.E., on June 05, 2025.*

**B. TESTS**

1. *None.*

**C. CALCULATIONS**

1. *Calculations titled KS Series Insulated Wall Panel System, 4 pages, dated 06/05/25, prepared by Cbuck Engineering, signed & sealed by James L. Buckner, P.E.*

**D. QUALITY ASSURANCE**

1. *By Miami-Dade County Department of Regulatory and Economic Resources.*

**E. MATERIAL CERTIFICATIONS**

1. *None.*

  
\_\_\_\_\_  
Helmy A. Makar, P.E., M.S.  
Product Control Section Supervisor  
NOA No. 24-1218.02  
Expiration Date: 02/04/2026  
Approval Date: 06/12/2025



Engineering Report & Drawings  
Of  
Kingspan Insulated Panels, Inc.  
“KS Series”

Insulated Wall Panel System

For

Miami-Dade Notice of Acceptance (N.O.A.)

Category: Panels  
Sub - Category: Wall

Product Type: Insulated Metal Wall Panel System  
Interior & Exterior Facing Material: Steel  
Core Material: Polyisocyanurate Foam

Prepared by:  
James L. Buckner, P.E.  
Florida Professional Engineer # 31242

Report No.: Report 24-695-KS-ER  
Revises: Report 23-588-KS Series-ER  
Report 20-205-KS Series-ER  
Report No. 16-162-KS Series-ER

Date: 06 / 04 / 25

Contents:

Cover Page	Page 1
Product Details	Page 2
Performance	Page 3
Installation/Limitations/Reference Data	Page 4
Product Components	Page 5
Product Drawings & Details	Page 6-10

PRODUCT REVISED  
as complying with the Florida  
Building Code  
Acceptance No. 24-1218.02  
Expiration Date 02/04/2026  
By *[Signature]*  
Miami Dade Product Control

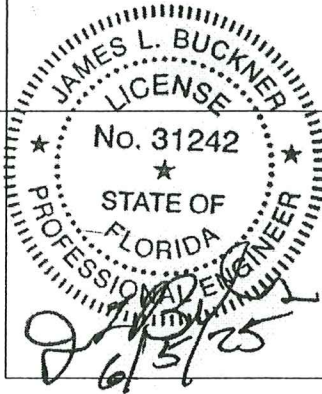

KINGSPAN “KS SERIES” INSULATED STEEL WALL PANEL ENGINEERING REPORT			
<div> Specialty Structural Engineering</div> <div>CBUCK, Inc. COA #8064 www.cbuckinc.net (561) 491-9927 1374 Community Dr. Jupiter, FL 33458</div>	MANUFACTURER:  Kingspan Insulated Panels, Inc. 726 Summerhill Drive Deland, FL 32724	DATE: 06 / 04 / 25	
		PAGE #: 1 OF 10	
		REPORT #: 24-695-KS-ER	
		PROJECT #: 20-205 & 23-588&23-588-KS	
		DRAWN BY: YD	
		REV. 6:	

1.0 Product:

- 1.1 Manufacturer:
- Kingspan Insulated Panels, Inc.
- 1.2 Product Name:
- "KS Series" Insulated Steel Wall Panel
- 1.3 Category:
- Panels
- 1.4 Subcategory:
- Wall

2.0 Evaluation Scope:

2.1 Evaluation Criteria:

- 2.1.1 Florida Building Code (FBC) 7th Edition (2020) and FBC 8th (2023)
- 2.1.2 Code Section: High Velocity Hurricane Zone (HVHZ)
- 2.1.3 Miami-Dade Department Of Regulatory And Economic Resources, Product Control Section Checklist # 0250

2.2 Properties Evaluated:

- 2.2.1 Wind Resistance Properties

2.2.1.1 Air Infiltration per TAS 202

2.2.1.2 Uniform Static Air Pressure per TAS 202

2.2.1.3 Water Resistance per TAS 202

2.2.1.4 Large Missile Impact per TAS 201

2.2.1.5 Cyclic Wind Pressure per TAS 203
- 2.2.2 Material Properties

2.2.2.1 Tensile Strength per ASTM A370
- 2.2.3 Fire and Flame Properties

2.2.3.1 Flame Spread Index per ASTM E84

2.2.3.2 Smoke Developed Index per ASTM E84

2.2.3.3 Self-Ignition Temperature per ASTM D1929

2.3 Limits of Evaluation:

This product is limited to compliance with the criteria in section 2.1 and properties in section 2.2 of this report.

3.0 Evaluated Uses:

Kingspan "KS Series" Insulated Wall Panels are evaluated for use as nonbearing exterior wall panels.

4.0 Assembly Description:

4.1 General:

Kingspan "KS Series" Insulated Wall Panel systems are factory assembled sandwich panels with steel facings and polyisocyanurate foam core. These panels are applied vertically. The panels have a tongue and groove interlocking edges. The panels are anchored to supports with clips and screws.

4.2 Panel Dimensions:

- 4.2.1 Coverage Width: 42 in. Maximum  
24 in. Minimum
- 4.2.2 Overall Thicknesses: 2 in, 2.5 in, 3 in, 4 in, 5 in, & 6 in

PRODUCT REVISED  
as complying with the Florida  
Building Code  
Acceptance No. 24-121802  
Expiration Date 02/04/2026  
By *[Signature]*  
Miami Dade Product Control

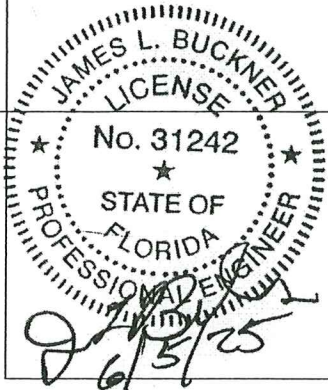

KINGSPAN "KS SERIES" INSULATED STEEL WALL PANEL  
ENGINEERING REPORT

  
CBUCK, Inc. COA #8064  
www.cbuckinc.net  
(561) 491-9927  
1374 Community Dr.  
Jupiter, FL 33458

MANUFACTURER:  
Kingspan Insulated Panels, Inc.  
726 Summerhill Drive  
Deland, FL 32724

DATE:	06 / 04 / 25
PAGE #:	2 OF 10
REPORT #:	24-695-KS-ER
PROJECT #:	20-205 & 23-588&23-588-KS
DRAWN BY:	YD
REV. 6:	



5.0 Support:

The Support assembly is designed by others and shall have the following minimum Characteristics:

- 5.1 Type:
- Horizontal Girts or Vertical Studs
- 5.2 Material:
- Steel
- 5.3 Thickness:
- 14 Ga.
- 5.4 Yield Strength:
- 50 ksi Minimum
- 5.5 Support Spacing:
- Refer to Table Below

6.0 Performance:

6.1 Wind Resistance:

PANEL DESCRIPTION	SUPPORT SPACING (ft.)	TABLE "A"			
		ALLOWABLE DESIGN LOADS (psf)			
		Single Span		Double Span	
		Positive	Negative	Positive	Negative
Min. 26 Ga. Steel Interior & Exterior skin  Panel Core Thicknesses: 2", 2.5", 3", 4", 5", & 6"	4 ft	70	- 90	70	- 90
	5 ft	63	- 80	63	- 80
	6 ft	58	- 72	58	- 72
	7 ft	52	- 62	52	- 62
	8 ft	46	- 53	46	- 53
	9 ft	41	- 44	41	- 44
	10 ft	35	- 35	35	- 35
Notes: <ul style="list-style-type: none"><li>Allowable design pressure(s) for allowable stress design (ASD).</li><li>Fastener Attachment to Steel Supports May Be Designed By A Qualified Design Professional As Required By The Florida Building Code For Site Specific Projects.</li><li>Diaphragm and axial load capacity are not included in this evaluation.</li></ul>					

6.2 Air Infiltration:

Standard:

TAS 202

Results:

Passed

6.3 Water Infiltration:

Standard:

TAS 202

Results:

Passed

6.4 Impact Rating:

Type:

Large Missile Impact:

Standard:

TAS 201

Results:

Passed

6.5 Fire Classification:

Standard:

ASTM D1929

Required

Tested

Self Ignition Temperature:

> 650° F

878° F

Standard:

ASTM E 84

Required

Tested

Flame Spread Index:

< 75

26

Smoke Developed Index:

< 450

255

PRODUCT REVISED  
as complying with the Florida  
Building Code  
Acceptance No. 24-1218.02  
Expiration Date 02/04/2026  
By *Hely A. Miller*  
Miami Data Product Control

KINGSPAN "KS SERIES" INSULATED STEEL WALL PANEL  
ENGINEERING REPORT

 CBUCK, Inc. COA #8064 www.cbuckinc.net (561) 491-9927 1374 Community Dr. Jupiter, FL 33458	MANUFACTURER:  Kingspan Insulated Panels, Inc. 726 Summerhill Drive Deland, FL 32724	DATE:	06 / 04 / 25
		PAGE #:	3 OF 10
		REPORT #:	24-695-KS-ER
		PROJECT #:	20-205 & 23-588&23-588-KS
		DRAWN BY:	YD
		REV. 6:	

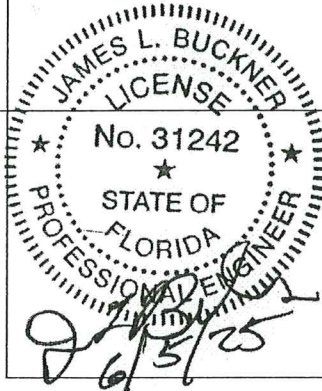

7.0 Installation:

Each panel shall be fastened at the joints to the supports with ONE 12 ga. hidden fastener clip (per section 12.2) and TWO 1/4"-14 HWH TEK3 self-drilling screws per clip (per section 12.3).  
In addition, attach the interior face of each panel with four #10 Fab-Lok fasteners (per section 12.4), at each panel intermediate to supports at 8.4" o.c. maximum.  
All bolts and washers shall be galvanized or stainless steel of 60 ksi minimum  
The connection of the steel channel to the existing supporting structure is not part of this product control approval and it shall be submitted to permitting jurisdiction for review and approval.  
Refer to Drawings on pages 6 through 10 of this report for supplemental installation guide.

8.0 Limitations of Use:

- 8.1 The panel supports shall be 14 gauge minimum.
- 8.2 Maximum support spacing shall not be exceeded.
- 8.3 The panels shall be supported by structural framing members complying with the Miami-Dade (Florida High velocity zone) code.
- 8.4 Panel shall not be used as axial load bearing components and shall not be intended / designed to act as a diaphragm.
- 8.5 The engineer of record or architect shall verify that the supporting structure is capable of resisting the superimposed loads from the wall panel system and that the supporting structure is capable of providing lateral stability to carry the wind loads to the building foundation.

9.0 Code Compliance

- 9.1 Product meets the High Velocity Hurricane Zone (HVHZ) Requirements of the Florida Building Code, 7<sup>th</sup> Edition (2020) and 8<sup>th</sup> Edition (2023) for the properties evaluated.

10.0 Identification:

- 10.1 Each Panel shall bear a permanent label with the manufacturer's name or logo, manufacturing plant's city, state and the statement reading "Miami-Dade County Product Control Approved" is to be located on each panel.

11.0 Reference Data:

- 11.1 TAS 201, 202 & 203 – Large Missile Impact Test, Air Infiltration Test, Uniform Static Air Pressure Test & Water Resistant Test. & Cyclic Wind Pressure Loading, respectively.  
Report No.: T151-15 Report Date: 3/31/15  
By: Farabaugh Engineering & Testing, Inc.
- 11.2 TAS 201, 202 & 203 – Large Missile Impact Test, Air Infiltration Test, Uniform Static Air Pressure Test & Water Resistant Test. & Cyclic Wind Pressure Loading, respectively.  
Report No.: T152-15 Report Date: 3/31/15  
By: Farabaugh Engineering & Testing, Inc.
- 11.3 TAS 201, 202 & 203 – Large Missile Impact Test, Air Infiltration Test, Uniform Static Air Pressure Test & Water Resistant Test. & Cyclic Wind Pressure Loading, respectively.  
Report No.: T153-15 Report Date: 3/31/15  
By: Farabaugh Engineering & Testing, Inc.
- 11.4 ASTM E 84 – Flame Spread Index /Smoke Density  
Report Number: 100151273CO-001 Report Date: 12/10/10, Revision Date: 11/2/11  
By: Intertek

as complying with the Florida  
Building Code  
Acceptance No. 24-1218.02  
Expiration Date 02/09/2026  
By: *Healy H. M. M.*  
Miami Dade Product Control

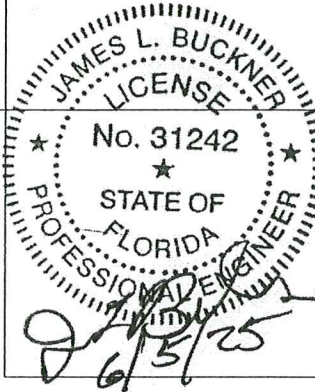

KINGSPAN "KS SERIES" INSULATED STEEL WALL PANEL ENGINEERING REPORT			
<div> Specialty Structural Engineering</div> <div>CBUCK, Inc. COA #8064 www.cbuckinc.net (561) 491-9927 1374 Community Dr. Jupiter, FL 33458</div>	MANUFACTURER:  Kingspan Insulated Panels, Inc. 726 Summerhill Drive Deland, FL 32724	DATE: 06 / 04 / 25	
		PAGE #: 4 OF 10	
		REPORT #: 24-695-KS-ER	
		PROJECT #: 20-205 & 23-588&23-588-KS	
		DRAWN BY: YD	
		REV. 6:	



12.0 Product Components:

12.1 KS Series Insulated Metal Wall Panel

(A) Panel Exterior Face

The panel has a steel face. The panel exterior face is available in various architectural finishes & profiles.

- 12.1.1 Material:Steel
- 12.1.2 Thickness:26 Gauge (t = 0.018 in Min.)
- 12.1.3 Yield Strength:47.2 ksi Minimum
- 12.1.4 Corrosion Resistance:Aluminum Zinc coated Steel per ASTM A792 AZ50  
Or Galvanized Steel per ASTM A653 G-90

(B) Panel Core

The Core is either: Foamed-in-Place Polyisocyanurate (PIR)  
or Quadcore rigid foam insulation

- 12.1.5 Density of Foam:2.2 pcf

(C) Panel Interior Face

The panel has a steel face. The panel interior face is available in various finishes.

- 12.1.6 Material:Steel
- 12.1.7 Thickness:26 Gauge (t = 0.018 in Min.)
- 12.1.8 Yield Strength:47.2 ksi Minimum
- 12.1.9 Corrosion Resistance:Aluminum Zinc coated Steel per ASTM A792 AZ50  
Or Galvanized Steel per ASTM A653 G-90

12.2 Hidden Fastener Clip:

This is the standard clip used between panels to secure the panel to the steel support

- 12.2.1 Material:Stainless Steel
- 12.2.2 Thickness:12 Gauge
- 12.2.3 Nominal Dimension:2.25" Long x 0.75" Wide
- 12.2.4 Corrosion Resistance:Stainless per ASTM A240

PRODUCT REVISED  
as complying with the Florida  
Building Code  
Acceptance No. 24-218.02  
Expiration Date 02/09/2026  
By: *[Signature]*  
Miami Date Product Control

12.3 Clip Fasteners:

This fastener is used to attach the panel to the steel support at the panel seam

- 12.3.1 Type:HWH TEK 3 Self-drilling Screw
- 12.3.2 Size:#1/4" - 14  
1/2" Minimum penetration through support flange
- 12.3.3 Head:Hex head

12.4 Intermediate Fasteners:

This fastener is used to attach as follows:

Option #1 Fab-Lock Screw

Location: Thru interior steel girt into interior face of wall panel  
Spacing: 8.4 Inches on center  
Size: #10 – 4 x 1"

Alternate Options #2 Blazer Drill Screw by Triangle Fastener Corporation

Location: Thru the exterior panel face & thru the panel and anchor  
to interior steel girt  
Spacing: 8.4 inches on center  
Size: ¼ - 14 DP3 Head size : 5/16 inch HWH

KINGSPAN "KS SERIES" INSULATED STEEL WALL PANEL  
ENGINEERING REPORT

  
CBUCK, Inc. COA #8064  
www.cbuckinc.net  
(561) 491-9927  
1374 Community Dr.  
Jupiter, FL 33458

MANUFACTURER:  
Kingspan Insulated Panels, Inc.  
726 Summerhill Drive  
Deland, FL 32724

DATE:	06 / 04 / 25
PAGE #:	5 OF 10
REPORT #:	24-695-KS-ER
PROJECT #:	20-205 & 23-588&23-588-KS
DRAWN BY:	YD
REV. 6:	

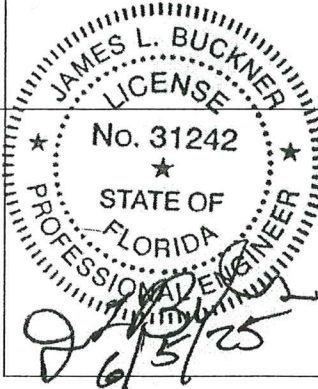

KINGSPAN INSULATED PANELS, INC.  
"KS Series" INSTALLATION DRAWINGS

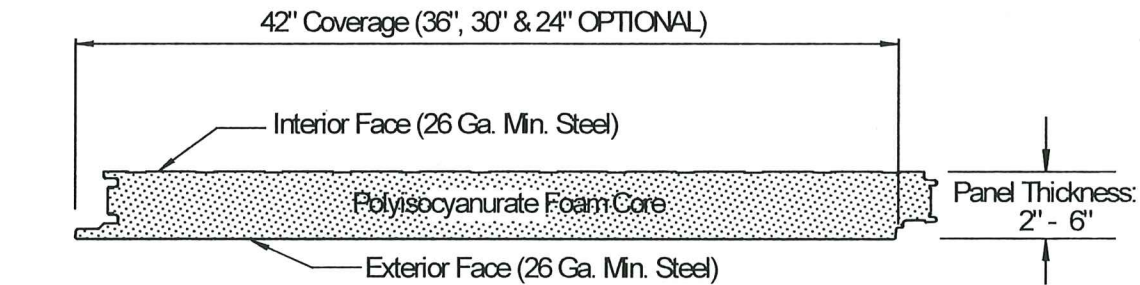

Profile

PRODUCT REVISED  
as complying with the Florida  
Building Code  
Acceptance No. 24-1218.02  
Expiration Date 02/04/2026  
By *[Signature]*  
Miami Dade Product Control

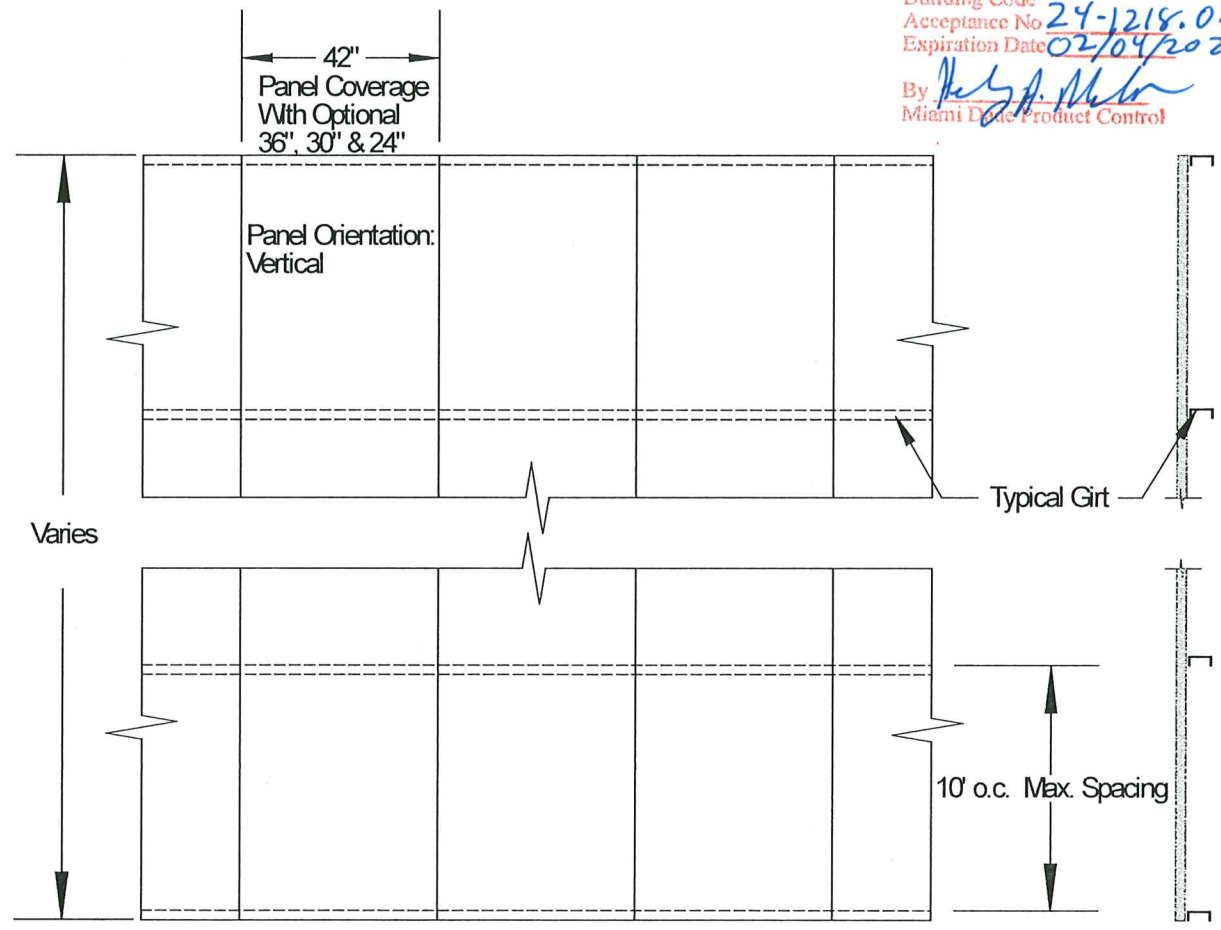

Typical Elevation View  
Outside of Wall Assembly to Horizontal Supports

Typical Section View

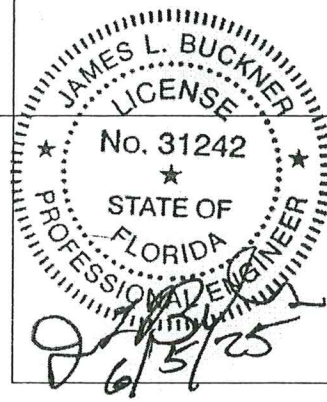

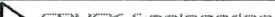
KINGSPAN "KS SERIES" INSULATED STEEL WALL PANEL ENGINEERING REPORT			
<div></div> <div>Speedcity Structural Engineering</div> <div>CBUCK, Inc. COA #8064</div> <div>www.cbuckinc.net</div> <div>(561) 491-9927</div> <div>1374 Community Dr.</div> <div>Jupiter, FL 33458</div>	MANUFACTURER:  Kingspan Insulated Panels, Inc.  726 Summerhill Drive  Deland, FL 32724	DATE: 06 / 04 / 25	
		PAGE #: 6 OF 10	
		REPORT #: 24-695-KS-ER	
		PROJECT #: 20-205 & 23-588&23-588-KS	
		DRAWN BY: YD	
		REV. 6:	



KINGSPAN INSULATED PANELS, INC.  
"KS Series" INSTALLATION DRAWINGS

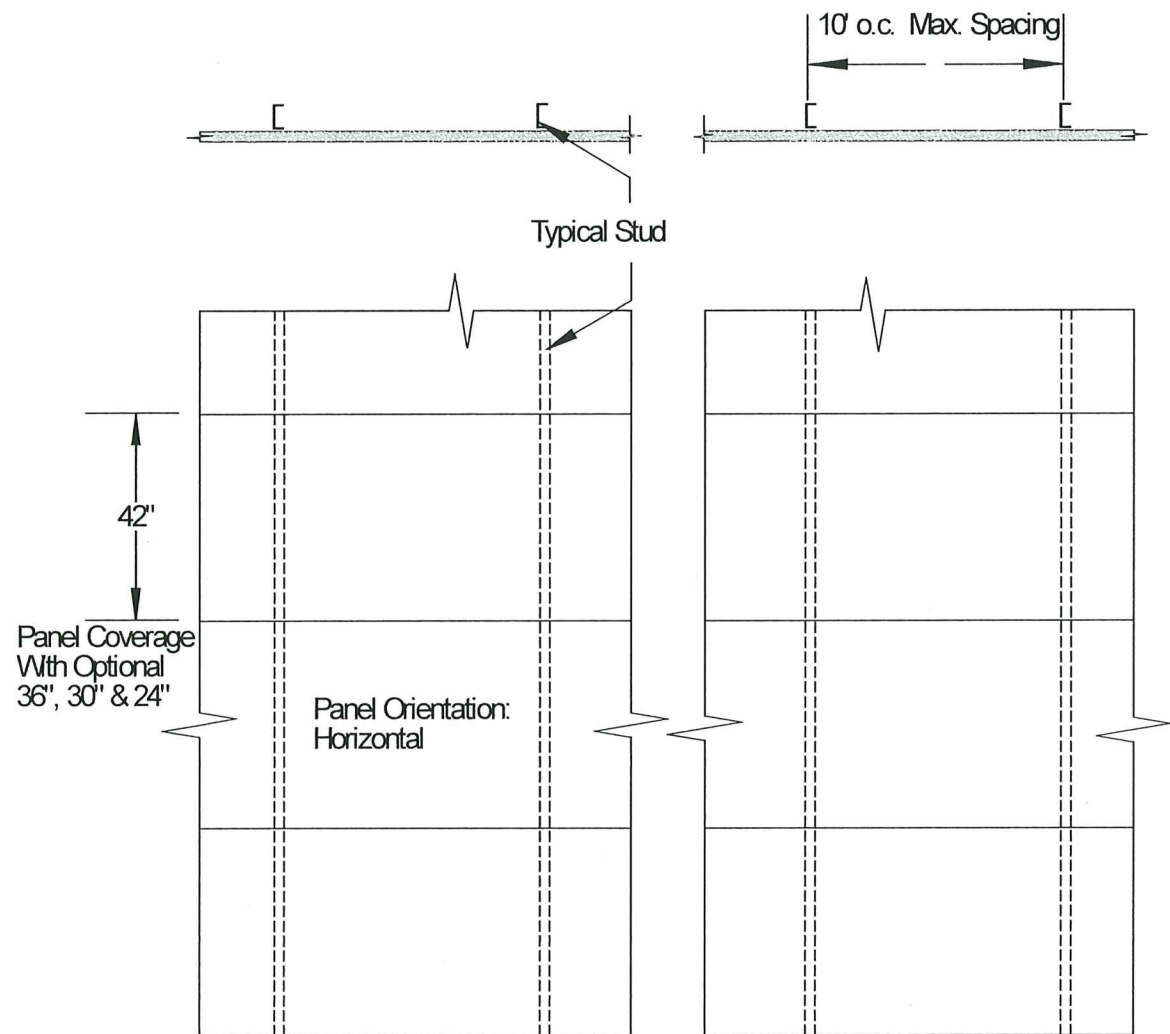

**Typical Elevation View**  
**Outside of Wall Assembly to Vertical Supports**

PRODUCT REVISED  
as complying with the Florida  
Building Code  
Acceptance No. 24-1218.02  
Expiration Date 02/04/2026  
By *Heidi A. Miller*  
Miami Date Product Control

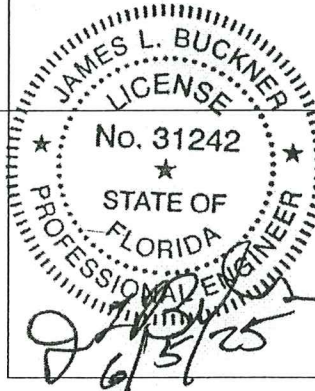

KINGSPAN "KS SERIES" INSULATED STEEL WALL PANEL  
ENGINEERING REPORT

 CBUCK, Inc. COA #8064 www.cbuckinc.net (561) 491-9927 1374 Community Dr. Jupiter, FL 33458	MANUFACTURER: Kingspan Insulated Panels, Inc. 726 Summerhill Drive Deland, FL 32724	DATE: 06 / 04 / 25 PAGE #: 7 OF 10 REPORT #: 24-695-KS-ER PROJECT #: 20-205 & 23-588&23-588-KS DRAWN BY: YD REV. 6:
---	--	--

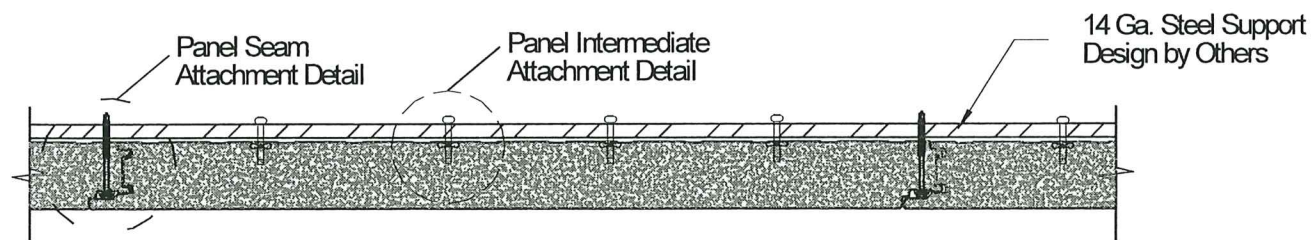

Typical Panel Attachment for Both Horizontal & Vertical Supports

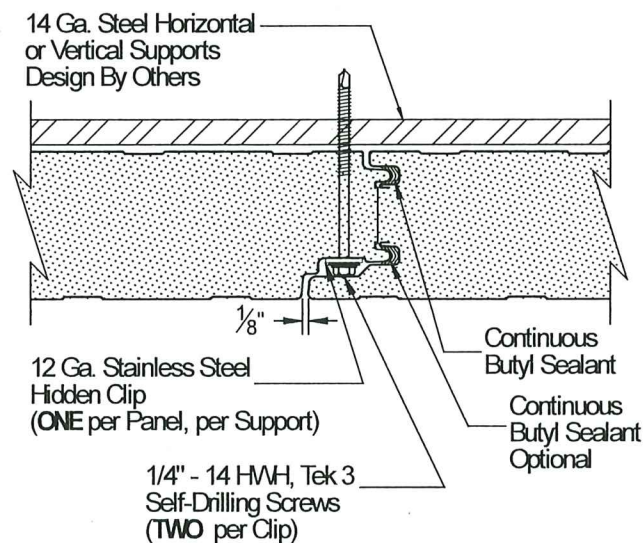

Typical Panel Joint Section View  
Clip & Fasteners at Panel Seam to Both Horizontal & Vertical Supports

PRODUCT REVISED  
as complying with the Florida  
Building Code  
Acceptance No. 24-1218-02  
Expiration Date 02/04/2026  
By *Heidi A. Miller*  
Miami Dade Product Control

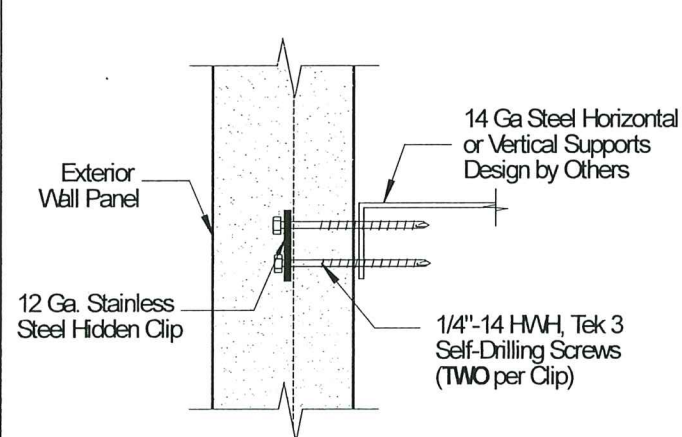

Typical Side Section View  
Clip & Fasteners at Panel Seam to Support

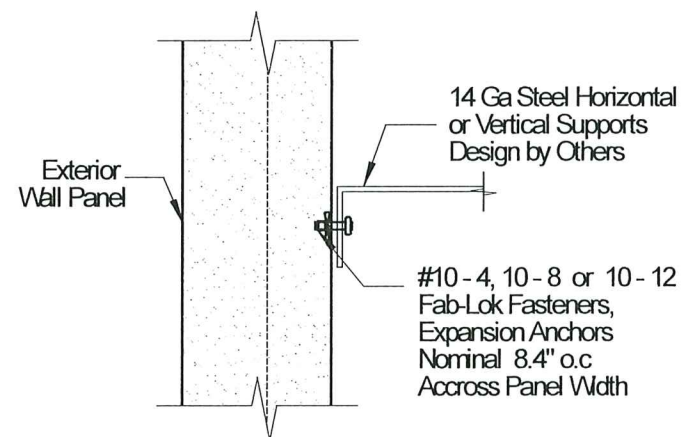

Typical Side Section View  
Panel Intermediate Attachment Support  
Option #1 Fab-Lok or Option # 2 Thru Screw  
(See page 5, section 12.4 for Details)

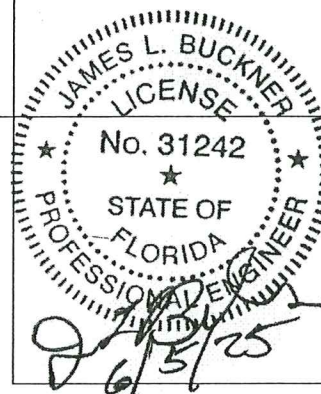

KINGSPAN "KS SERIES" INSULATED STEEL WALL PANEL  
ENGINEERING REPORT

 <b>CBUCK, Inc.</b> COA #8064 www.cbuckinc.net (561) 491-9927 1374 Community Dr. Jupiter, FL 33458	<b>MANUFACTURER:</b> Kingspan Insulated Panels, Inc. 726 Summerhill Drive Deland, FL 32724	<b>DATE:</b> 06 / 04 / 25 <b>PAGE #:</b> 8 OF 10 <b>REPORT #:</b> 24-695-KS-ER <b>PROJECT #:</b> 20-205 & 23-588&23-588-KS <b>DRAWN BY:</b> YD <b>REV. 6:</b>
--	---	--



**KINGSPAN INSULATED PANELS, INC.**  
**"KS Series" INSTALLATION DRAWINGS**

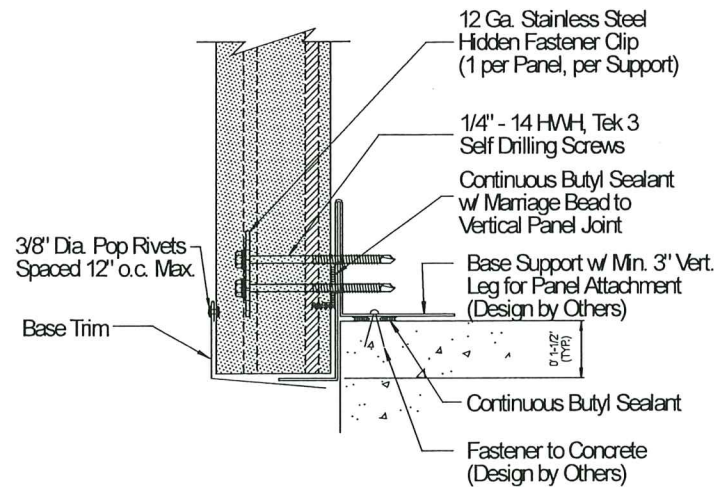

**Typical Base condition**  
**For Panel Installed Vertically to Horizontal supports**

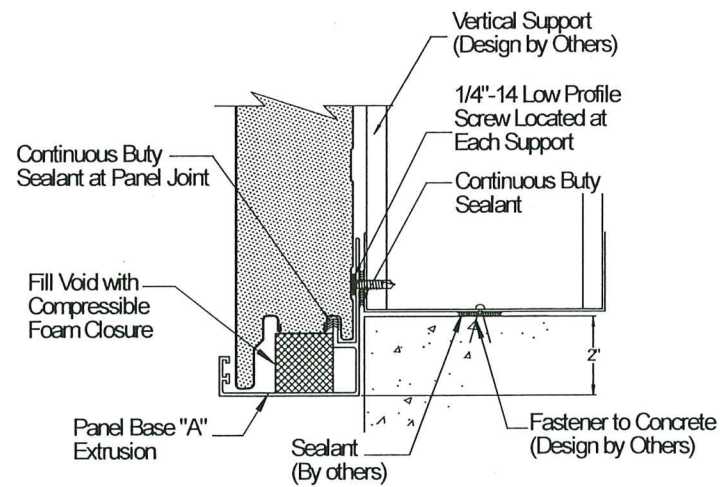

**Typical Base condition**  
**For Panel Installed Horizontally to Vertical supports**

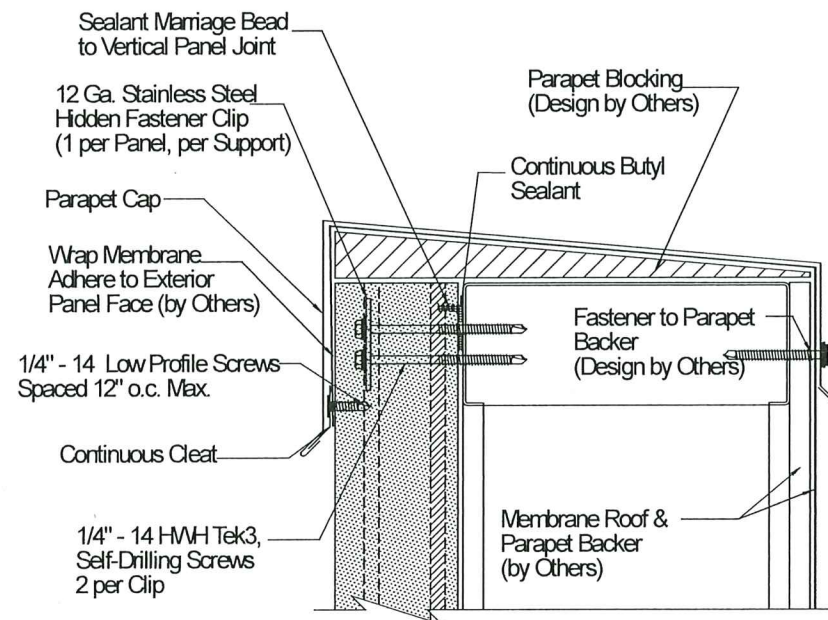

**Typical Top condition**  
**For Panels Installed to Both Horizontal and Vertical Supports**

PRODUCT REVISED  
as complying with the Florida  
Building Code  
Acceptance No. 24-1218.02  
Expiration Date 02/04/2026  
By H. A. Miller  
Miami Date Product Control

- NOTES:
1. SUPPLEMENTAL ATTACHMENT DETAILS  
DESIGNED BY OTHERS
  2. REFER TO MANUFACTURER FOR FASTENER,  
CAULKING SPECIFICATIONS &  
SUPPLEMENTAL ATTACHMENT DETAILS

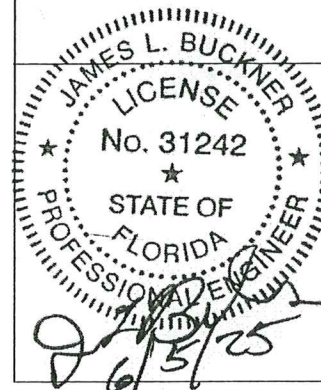

**KINGSPAN "KS SERIES" INSULATED STEEL WALL PANEL  
ENGINEERING REPORT**

**CBUCK Engineering**  
Specialty Structural Engineering  
**CBUCK, Inc.** COA #8064  
www.cbuckinc.net  
(561) 491-9927  
2637 E. Atlantic Blvd, # 34026  
Pompano Beach, FL 33062

**MANUFACTURER:**  
Kingspan Insulated Panels, Inc.  
726 Summerhill Drive  
Deland, FL 32724

**DATE:** 06 / 05 / 25  
**PAGE #:** 9 OF 10  
**REPORT #:** 24-695-KS-ER  
**PROJECT #:** 23-588-KS  
**DRAWN BY:** YD  
**REV. 6:**

KINGSPAN INSULATED PANELS, INC.  
"KS Series" INSTALLATION DRAWINGS

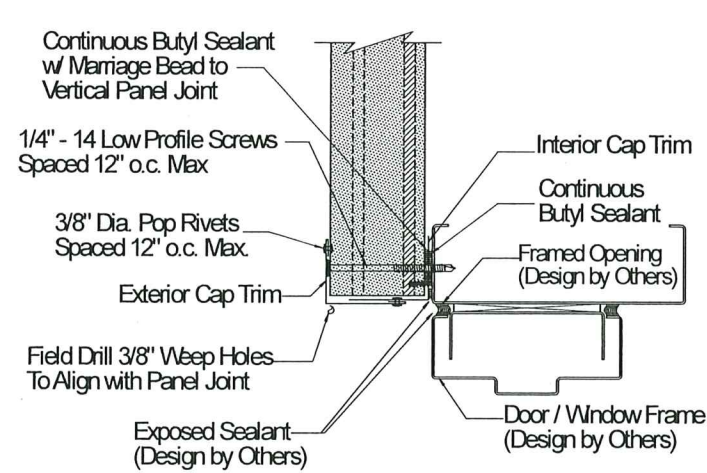

Typical Head Condition

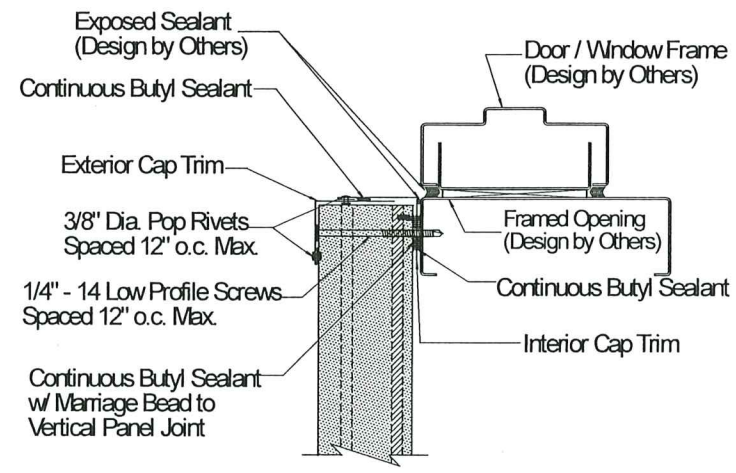

Typical Sill Condition

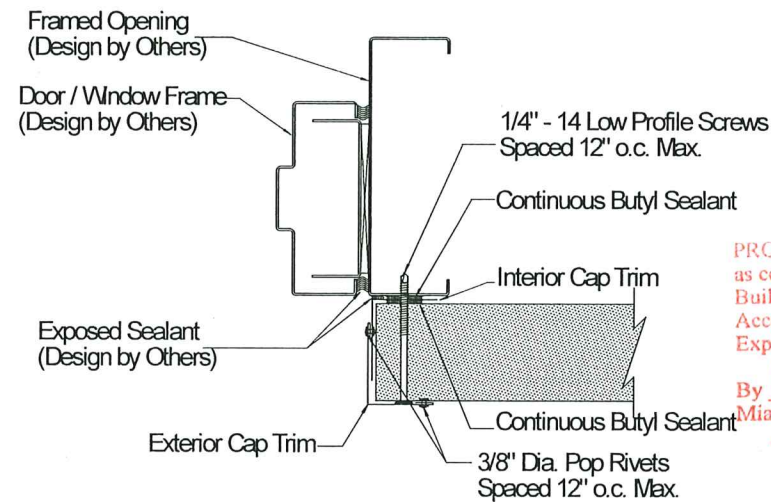

Typical Jamb Condition

PRODUCT REVISED  
as complying with the Florida  
Building Code 24-1218.02  
Acceptance No. 02/04/2026  
Expiration Date  
By *H. A. Buckner*  
Miami Dade Product Control

- NOTES:
- 3. SUPPLEMENTAL ATTACHMENT DETAILS  
DESIGNED BY OTHERS
  - 4. REFER TO MANUFACTURER FOR FASTENER,  
CAULKING SPECIFICATIONS &  
SUPPLEMENTAL ATTACHMENT DETAILS

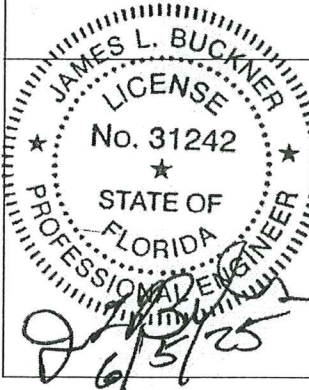

KINGSPAN "KS SERIES" INSULATED STEEL WALL PANEL  
ENGINEERING REPORT

**CBUCK Engineering**  
Specialty Structural Engineering  
CBUCK, Inc. COA #8064  
www.cbuckinc.net  
(561) 491-9927  
2637 E. Atlantic Blvd, # 34026  
Pompano Beach, FL 33062

MANUFACTURER:  
Kingspan Insulated Panels, Inc.  
726 Summerhill Drive  
Deland, FL 32724

DATE:	06 / 05 / 25
PAGE #:	10 OF 10
REPORT #:	24-695-KS-ER
PROJECT #:	23-588-KS
DRAWN BY:	YD
REV. 6:	