



DEPARTMENT OF REGULATORY AND ECONOMIC RESOURCES (RER)
BOARD AND CODE ADMINISTRATION DIVISION

NOTICE OF ACCEPTANCE (NOA)

MIAMI-DADE COUNTY
PRODUCT CONTROL SECTION
11805 SW 26 Street, Room 208
Miami, Florida 33175-2474
T (786) 315-2590 F (786) 315-2599
www.miamidade.gov/economy

Labrador & Fundora Corp. dba V & V Windows
14150 NW 56th Court, Suite 600
Opa-Locka, FL 33054

SCOPE:

This NOA is being issued under the applicable rules and regulations governing the use of construction materials. The documentation submitted has been reviewed and accepted by Miami-Dade County RER-Product Control Section to be used in Miami-Dade County and other areas where allowed by the Authority Having Jurisdiction (AHJ).

This NOA shall not be valid after the expiration date stated below. The Miami-Dade County Product Control Section (In Miami-Dade County) and/ or the AHJ (in areas other than Miami-Dade County) reserve the right to have this product or material tested for quality assurance purposes. If this product or material fails to perform in the accepted manner, the manufacturer will incur the expense of such testing and the AHJ may immediately revoke, modify, or suspend the use of such product or material within their jurisdiction. RER reserves the right to revoke this acceptance if it is determined by Miami-Dade County Product Control Section that this product or material fails to meet the requirements of the applicable building code.

This product is approved as described herein and has been designed to comply with the Florida Building Code, including the High Velocity Hurricane Zone.

DESCRIPTION: Series "300" Aluminum Fixed Window – L.M.I.

APPROVAL DOCUMENT: Drawing No. **W13-11**, titled "Series 300 Aluminum Fixed Window (L.M.I.)", sheets 1 through 5 of 5, dated 04/11/13, with revision **G** dated 02/06/25, prepared by Al-Farooq Corporation, signed and sealed by Jalal Farooq, P.E., bearing the Miami-Dade County Product Control Revision stamp with the Notice of Acceptance number and Expiration date by the Miami-Dade County Product Control Section.

MISSILE IMPACT RATING: Large and Small Missile Impact Resistant

LABELING: Each unit shall bear a permanent label with the manufacturer's name or logo, city, state, model/series, and following statement: "Miami-Dade County Product Control Approved", unless otherwise noted herein.

RENEWAL of this NOA shall be considered after a renewal application has been filed and there has been no change in the applicable building code negatively affecting the performance of this product.

TERMINATION of this NOA will occur after the expiration date or if there has been a revision or change in the materials, use, and/ or manufacture of the product or process. Misuse of this NOA as an endorsement of any product, for sales, advertising or any other purposes shall automatically terminate this NOA. Failure to comply with any section of this NOA shall be cause for termination and removal of NOA.

ADVERTISEMENT: The NOA number preceded by the words Miami-Dade County, Florida, and followed by the expiration date may be displayed in advertising literature. If any portion of the NOA is displayed, then it shall be done in its entirety.

INSPECTION: A copy of this entire NOA shall be provided to the user by the manufacturer or its distributors and shall be available for inspection at the job site at the request of the Building Official.

This NOA **revises** **NOA No. 23-0620.06** and consists of this page 1 and evidence pages E-1, E-2 and E-3, as well as approval document mentioned above.

The submitted documentation was reviewed by **Manuel Perez, P.E.**



5/15/25

NOA No. 25-0423.03
Expiration Date: August 22, 2028
Approval Date: May 29, 2025
Page 1

NOTICE OF ACCEPTANCE: EVIDENCE SUBMITTED

1. EVIDENCE SUBMITTED UNDER PREVIOUS NOA's

A. DRAWINGS

1. Manufacturer's die drawings and sections.
(Submitted under NOA No. 13-0529.24)
2. Drawing No **W13-11**, titled "Series 300 Aluminum Fixed Window (L.M.I.)", sheets 1 through 3 of 3, dated 04/11/13, with revision **F** dated 06/07/23, prepared by Al-Farooq Corporation, signed and sealed by Jalal Farooq, P.E.
(Submitted under NOA No. 23-0620.06)

B. TESTS

1. Test reports on: 1) Air Infiltration Test, per FBC, TAS 202-94
2) Uniform Static Air Pressure Test, Loading per FBC, TAS 202-94
3) Water Resistance Test, per FBC, TAS 202-94
along with marked-up drawings and installation diagram of an aluminum fixed window, prepared by Hurricane Engineering & Testing, Inc., Test Report No. **HETI-11-3337**, dated 04/29/13, signed and sealed by Rafael E. Droz-Seda, P.E.
(Submitted under NOA No. 13-0529.24)
2. Test reports on: 1) Large Missile Impact Test per FBC, TAS 201-94
2) Cyclic Wind Pressure Loading per FBC, TAS 203-94
along with marked-up drawings and installation diagram of an aluminum fixed window, prepared by Hurricane Engineering & Testing, Inc., Test Report No. **HETI-11-3338**, dated 04/29/13, signed and sealed by Rafael E. Droz-Seda, P.E.
(Submitted under NOA No. 13-0529.24)

C. CALCULATIONS

1. Anchor verification calculations and structural analysis, complying with FBC 5th Edition (2014), dated 01/21/15 and 07/31/15 and further updated on 08/14/20 to comply with FBC 7th Edition (2020), prepared by Al-Farooq Corporation, signed and sealed by Jalal Farooq, P.E.
(Submitted under NOA No. 20-0828.16)
2. Glazing complies with **ASTM E1300-09**

D. QUALITY ASSURANCE

1. Miami-Dade Department of Regulatory and Economic Resources (RER)

E. MATERIAL CERTIFICATIONS

1. Notice of Acceptance No. **22-1116.01** issued to **Kuraray America, Inc.** for their "SentryGlas® (Clear and White) Glass Interlayers" dated 12/15/22, expiring on 07/04/28.

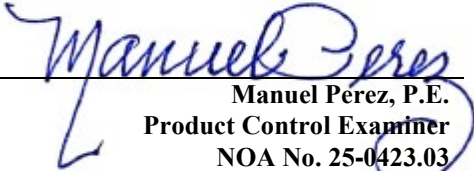
Manuel Perez, P.E.
Product Control Examiner
NOA No. 25-0423.03
Expiration Date: August 22, 2028
Approval Date: May 29, 2025

Labrador & Fundora Corp. dba V & V Windows

NOTICE OF ACCEPTANCE: EVIDENCE SUBMITTED

1. EVIDENCE SUBMITTED UNDER PREVIOUS NOA's (CONTINUED)

F. STATEMENTS

1. Statement letter of conformance, complying with **FBC 7th Edition (2020)**, with **FBC 8th Edition (2023)** and of no financial interest, dated June 07, 2023, issued by Al-Farooq Corporation, signed and sealed by Jalal Farooq, P.E.
(Submitted under NOA No. 23-0620.06)
2. Laboratory compliance letters for Test Reports No. **HETI-11-3337** and **HETI-11-3338**, issued by Hurricane Engineering & Testing, Inc., both dated 04/29/13, signed and sealed by Rafael E. Droz-Seda, P.E.
(Submitted under NOA No. 13-0529.24)
3. Proposal No. **10-1188** issued by Product Control, dated 11/24/10, signed by Ishaq Chanda, P.E.
(Submitted under NOA No. 13-0529.24)

G. OTHERS

1. Notice of Acceptance No. **23-0117.02**, issued to Labrador & Fundora Corp. dba V & V Windows for their Series "300" Aluminum Fixed Window - L.M.I., approved on 02/09/23 and expiring on 08/22/28.

2. NEW EVIDENCE SUBMITTED

A. DRAWINGS

1. Drawing No **W13-11**, titled "Series 300 Aluminum Fixed Window (L.M.I.)", sheets 1 through 3 of 3, dated 04/11/13, with revision **G** dated 02/06/25, prepared by Al-Farooq Corporation, signed and sealed by Jalal Farooq, P.E.

Manuel Pérez, P.E.
Product Control Examiner
NOA No. 25-0423.03
Expiration Date: August 22, 2028
Approval Date: May 29, 2025

Labrador & Fundora Corp. dba V & V Windows

NOTICE OF ACCEPTANCE: EVIDENCE SUBMITTED

2. NEW EVIDENCE SUBMITTED (CONTINUED)

B. TESTS

1. Test reports on: 1) Air Infiltration Test, per FBC, TAS 202-94
2) Uniform Static Air Pressure Test, Loading per FBC, TAS 202-94
3) Water Resistance Test, per FBC, TAS 202-94
4) Large Missile Impact Test per FBC, TAS 201-94
5) Cyclic Wind Pressure Loading per FBC, TAS 203-94
6) Forced Entry Test, per FBC 2411.3.2.1, and TAS 202-94
along with marked-up dwg. & installation diagram of an alum. horiz. sliding window, prepared by Hurricane Engineering & Testing, Inc., Test Report No. **HETI-24-8219**, dated 12/23/24 & 04/17/25, signed and sealed by Ram N. Tawari, P.E.

C. CALCULATIONS

1. Anchor verification calculations and structural analysis, updated and complying with FBC 8th Edition (2023), dated 04/09/25, prepared by Al-Farooq Corporation, signed and sealed by Jalal Farooq, P.E.

D. QUALITY ASSURANCE

1. Miami-Dade Department of Regulatory and Economic Resources (RER)

E. MATERIAL CERTIFICATIONS

1. Notice of Acceptance No. **23-0717.30** issued to **Kuraray America, Inc.** for their “SentryGlas® (Clear and White) Glass Interlayers” dated 08/31/23, expiring on 07/04/28.

F. STATEMENTS

1. Statement letter of conformance, complying with **FBC 8th Edition (2023)** and of no financial interest, dated April 10, 2025, issued by Al-Farooq Corporation, signed and sealed by Jalal Farooq, P.E.
2. Proposal No. **24-0529** issued by Product Control, dated 06/07/24, signed by Manuel Perez, P.E.

G. OTHERS

1. Notice of Acceptance No. **23-0620.06**, issued to Labrador & Fundora Corp. dba V & V Windows for their Series “300” Aluminum Fixed Window - L.M.I., approved on 07/06/23 and expiring on 08/22/28.

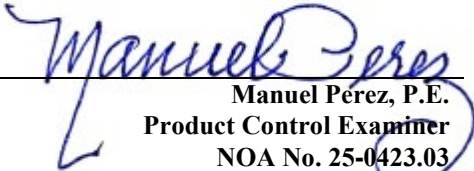
Manuel Pérez, P.E.
Product Control Examiner
NOA No. 25-0423.03
Expiration Date: August 22, 2028
Approval Date: May 29, 2025

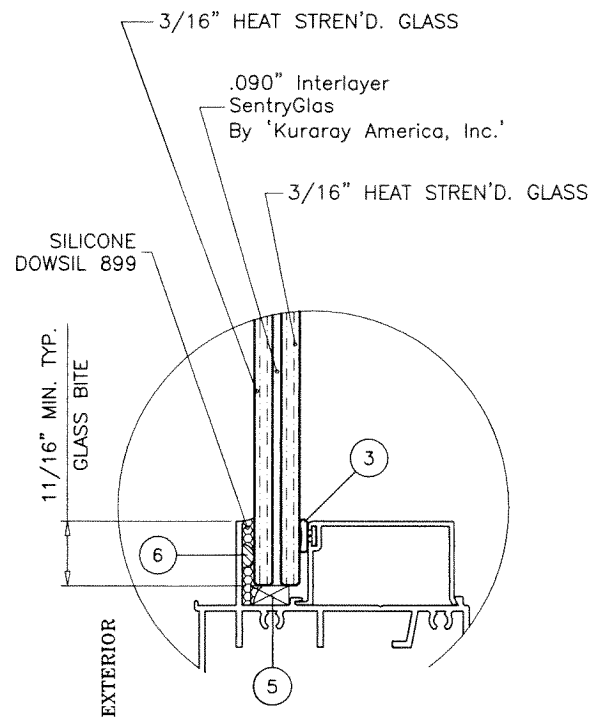

GLAZING DETAIL

7/16" NOM. OVERALL LAM. GLASS

THESE WINDOWS ARE RATED FOR LARGE & SMALL MISSILE IMPACT. SHUTTERS ARE NOT REQUIRED.

SERIES 300 ALUMINUM FIXED WINDOW

DESIGN LOAD RATINGS FOR THESE WINDOWS TO BE AS PER CHARTS SHOWN ABOVE.

APPROVAL APPLIES TO SINGLE UNITS OR SIDE BY SIDE COMBINATIONS OF FIX./FX. OR FIXED WITH OTHER WINDOW TYPES IN MODULES OF TWO OR MORE WINDOWS USING MIAMI-DADE COUNTY APPROVED MULLIONS IN BETWEEN. LOWER DESIGN PRESSURE FROM WINDOWS OR MULLION APPROVAL WILL APPLY TO ENTIRE SYSTEM.

THIS PRODUCT HAS BEEN DESIGNED AND TESTED TO COMPLY WITH THE REQUIREMENTS OF THE 2023 (8TH EDITION) FLORIDA BUILDING CODE INCLUDING HIGH VELOCITY HURRICANE ZONE (HVHZ).

1BY OR 2BY WOOD BUCKS & BUCK FASTENERS BY OTHERS, MUST BE DESIGNED AND INSTALLED ADEQUATELY TO TRANSFER APPLIED PRODUCT LOADS TO THE BUILDING STRUCTURE.

ANCHORS SHALL BE CORROSION RESISTANT, SPACED AS SHOWN ON DETAILS AND INSTALLED PER MANUF'S INSTRUCTIONS. SPECIFIED EMBEDMENT TO BASE MATERIAL SHALL BE BEYOND WALL DRESSING OR STUCCO.

A LOAD DURATION INCREASE IS USED IN DESIGN OF ANCHORS INTO WOOD ONLY.

ALL SHIMS TO BE HIGH IMPACT, NON-METALLIC AND NON-COMPRESSIBLE.

MATERIALS INCLUDING BUT NOT LIMITED TO STEEL/METAL SCREWS, THAT COME INTO CONTACT WITH OTHER DISSIMILAR MATERIALS SHALL MEET THE REQUIREMENTS OF THE 2023 FLORIDA BLDG. CODE & ADOPTED STANDARDS.

THIS PRODUCT APPROVAL IS GENERIC AND DOES NOT PROVIDE INFORMATION FOR A SITE SPECIFIC PROJECT, i.e. LIFE SAFETY OF THIS PRODUCT, ADEQUACY OF STRUCTURE RECEIVING THIS PRODUCT AND SEALING AROUND OPENING FOR WATER INFILTRATION RESISTANCE ETC. CONDITIONS NOT SHOWN IN THIS DRAWING ARE TO BE ANALYZED SEPARATELY, AND TO BE REVIEWED BY BUILDING OFFICIAL.

DESIGN LOADS SHOWN ARE BASED ON 'ALLOWABLE STRESS DESIGN (ASD)'.

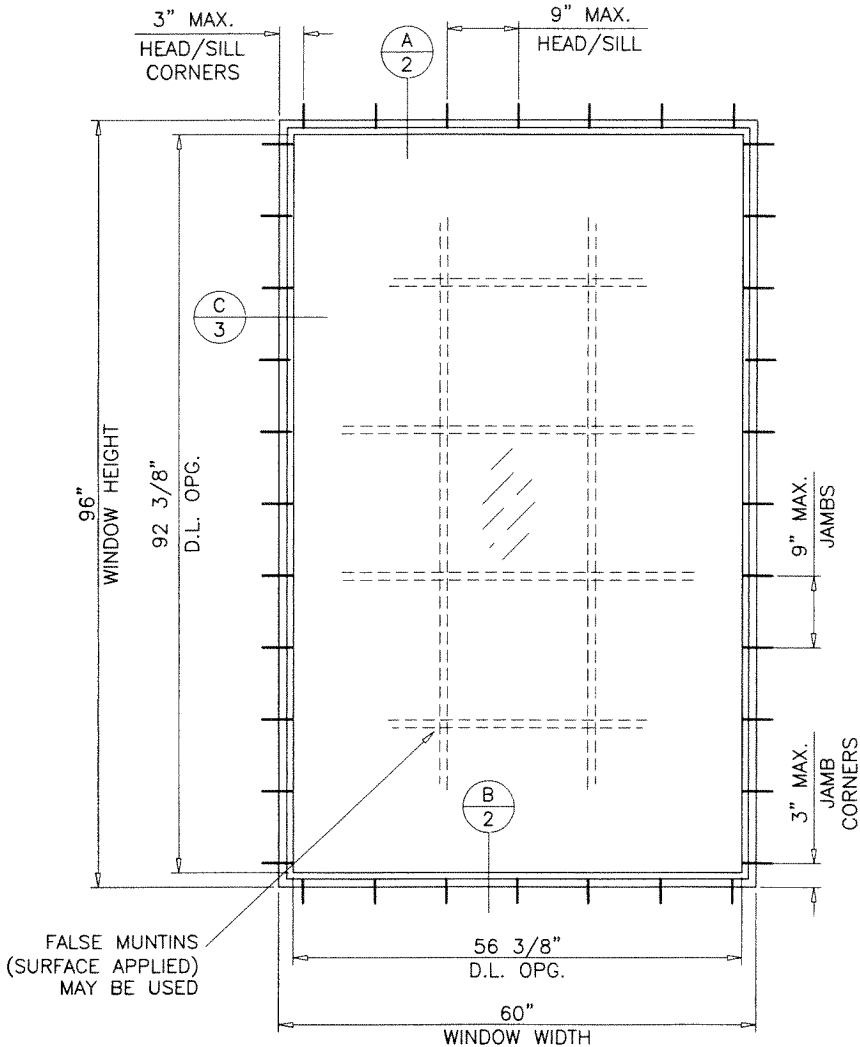

TYPICAL ELEVATIONS

DAYLIGHT OPENINGS:

D.L.O. WIDTH = WINDOW WIDTH - 3.625"

D.L.O. HEIGHT = WINDOW HEIGHT - 3.625"

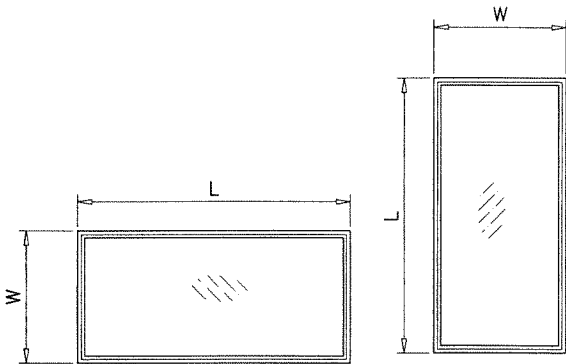

NOTE: WIDTH AND LENGTH DIMENSIONS CAN BE ORIENTED VERTICALLY OR HORIZONTALLY AS SHOWN ABOVE.

DESIGN LOAD CAPACITY - PSF			
WINDOW DIMS.		7/16" LAM. GLASS	
WIDTH (W)	LENGTH (L)	EXT. (+)	INT. (-)
36"	78"	100.0	100.0
42"		100.0	100.0
48"		100.0	100.0
54"		100.0	100.0
60"		100.0	100.0
66"		90.9	90.9
72"		83.3	83.3
36"	84"	100.0	100.0
42"		100.0	100.0
48"		100.0	100.0
54"		100.0	100.0
60"		100.0	100.0
66"		90.9	90.9
36"	84"	100.0	100.0
42"		100.0	100.0
48"		100.0	100.0
54"		100.0	100.0
60"		100.0	100.0
66"		90.9	90.9
36"	90"	100.0	100.0
42"		100.0	100.0
48"		100.0	100.0
54"		100.0	100.0
60"		100.0	100.0
66"		90.9	90.9
36"	96"	100.0	100.0
42"		100.0	100.0
48"		100.0	100.0
54"		100.0	100.0
60"		100.0	100.0
66"		90.9	90.9
36"	102"	100.0	100.0
42"		100.0	100.0
48"		100.0	100.0
54"		100.0	100.0
60"		100.0	100.0
66"		90.9	90.9
36"	108"	100.0	100.0
42"		100.0	100.0
48"		100.0	100.0
54"		100.0	100.0
60"		100.0	100.0
66"		90.9	90.9
36"	114"	100.0	100.0
42"		100.0	100.0
48"		100.0	100.0
54"		100.0	100.0
60"		100.0	100.0
66"		90.9	90.9
36"	120"	100.0	100.0
42"		100.0	100.0
48"		100.0	100.0
54"		100.0	100.0
60"		100.0	100.0
66"		96.0	96.0

NOTE: GLASS CAPACITIES ON THIS SHEET ARE BASED ON ASTM E1300-09 (3 SEC. GUSTS).

PRODUCT REVISED
As complying with the Florida Building Code
NOA-No. 25-0423.03
Expiration Date: 08/22/2028
By: Manuel Ferrer
Miami-Dade Product Control

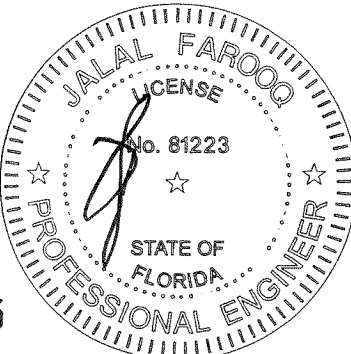

APR 21 2025

AL-FAROOQ CORPORATION
ENGINEERS & PRODUCT DEVELOPMENT
9360 SUNSET DRIVE, SUITE 220
MIAMI, FLORIDA 33173
TEL. (305) 264-8100 FAX. (305) 262-6978

SERIES 300 ALUMINUM FIXED WINDOW (L.M.I.)

Labrador & Fundora Corp.
dba-V & V Windows
14150 N.W. 56th Court, Suite 600
Opa-Locka, FL 33054
Tel. (305) 888-4151 www.vvwindows.com

revisions:

no	date	by	description
C	07.28.15		REV. PER PER COMMENTS
D	09.26.17		UPDATED TO 2017 FBC
E	07.14.20		UPDATED TO 2020 FBC
F	06.07.23		UPDATED TO 2023 FBC
G	02.08.25		FLUSH FRAME ADAPTER ADD.

date: 04-11-13
scale: 1/2"=1'-0"
dr. by: K.Y.
chk. by:

drawing no.
W13-11

Sheet 1 of 5

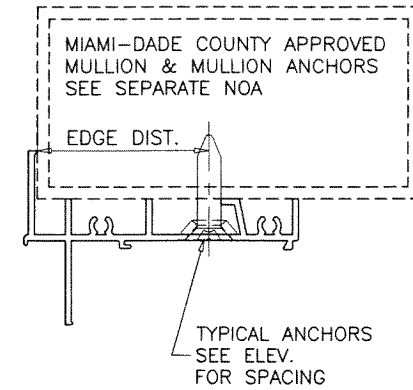
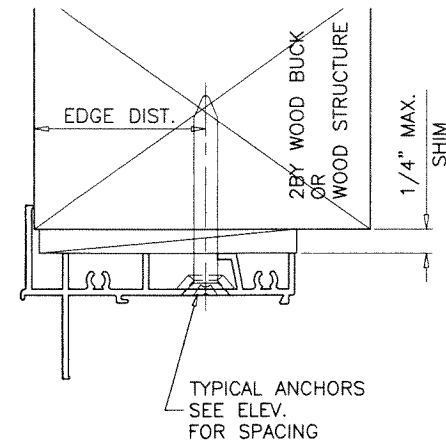
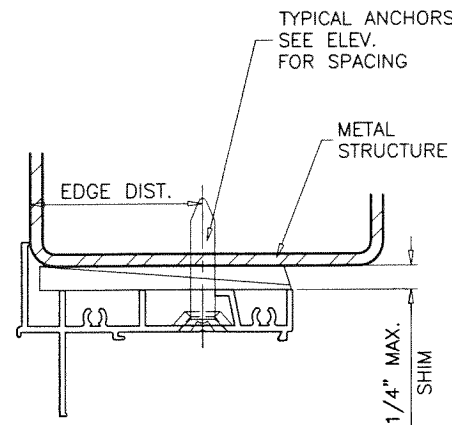
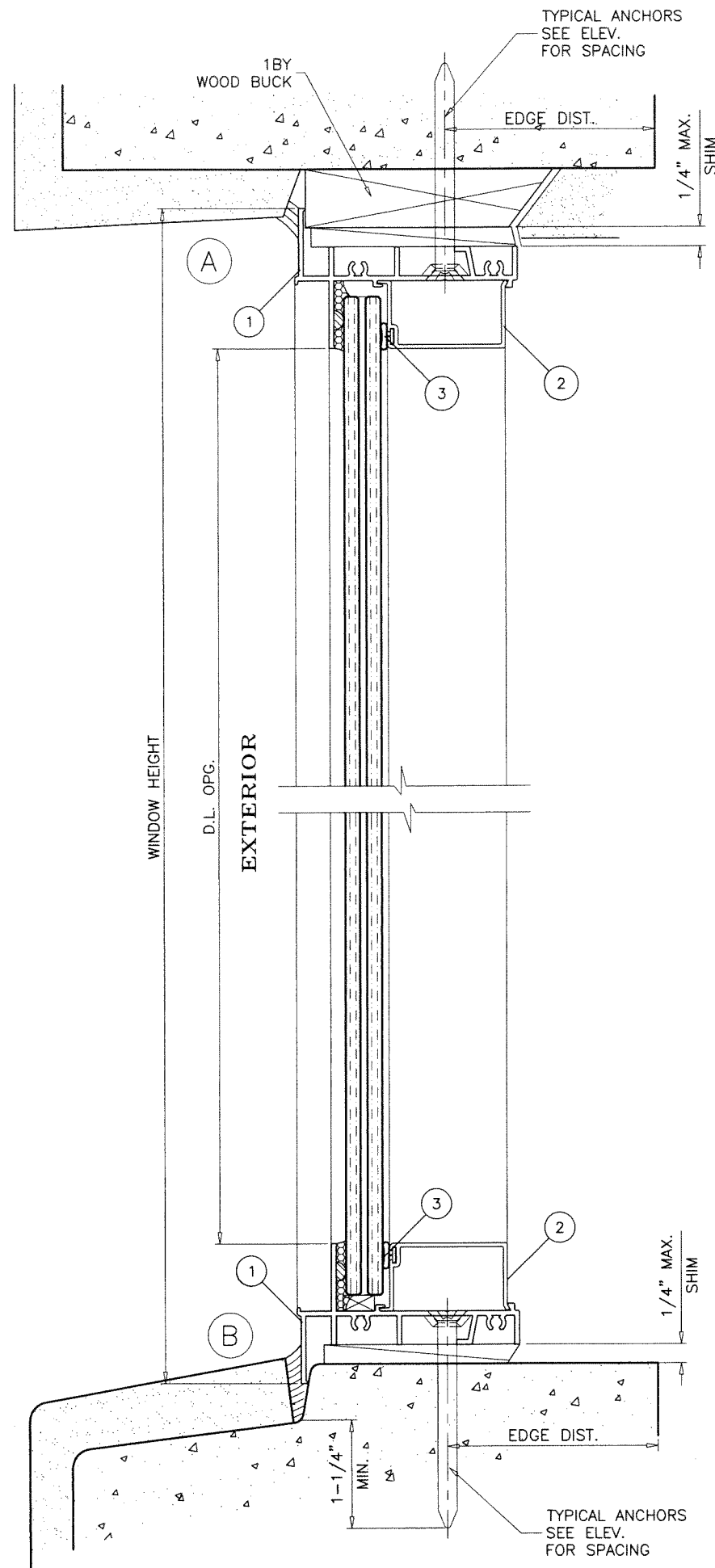

WOOD BUCKS AND METAL STRUCTURE NOT BY LABRADOR & FUNDORA CORP. dba-V & V WINDOWS MUST SUSTAIN LOADS IMPOSED BY GLAZING SYSTEM AND TRANSFER THEM TO THE BUILDING STRUCTURE.

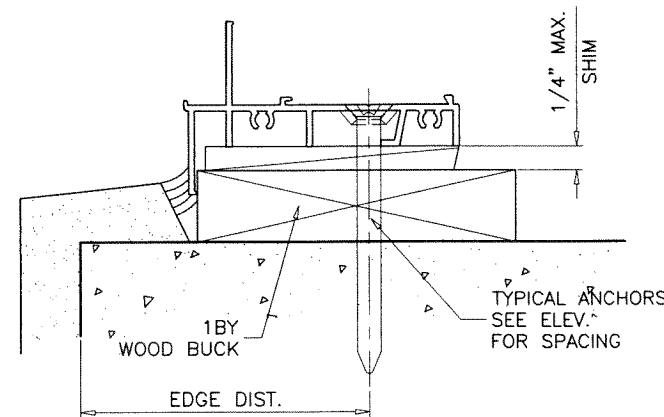

TYPICAL ANCHORS: SEE ELEV. FOR SPACING

1/4" DIA. ULTRACON+ BY 'DEWALT' ($F_u=164$ KSI, $F_y=148$ KSI) INTO 2BY WOOD BUCKS OR WOOD STRUCTURES 1-1/2" MIN. PENETRATION INTO WOOD (HEAD/SILL/JAMBS) THRU 1BY BUCKS INTO CONC. OR BLOCKS 1-1/4" MIN. EMBED INTO CONCRETE (HEAD/SILL/JAMBS) 1-1/4" MIN. EMBED INTO BLOCKS (JAMBS) DIRECTLY INTO CONCRETE OR BLOCKS 1-1/4" MIN. EMBED INTO CONCRETE (HEAD/SILL/JAMBS) 1-1/4" MIN. EMBED INTO BLOCKS (JAMBS)

#14 SMS OR SELF DRILLING SCREWS (GRADE 2 CRS) INTO METAL STRUCTURES (HEAD/SILL/JAMBS) (3) THREADS MIN. PENETRATION BEYOND SUBSTRATE ALUMINUM: 1/8" THK. MIN. (6063-T5 MIN.) STEEL: 1/8" THK. MIN. ($F_y = 36$ KSI MIN.) (STEEL IN CONTACT WITH ALUMINUM TO BE PLATED OR PAINTED)

#12 SMS OR SELF DRILLING SCREWS (GRADE 2 CRS) INTO MIAMI-DADE COUNTY APPROVED MULLIONS (3) THREADS MIN. PENETRATION BEYOND SUBSTRATE (NO SHIM SPACE) ALUMINUM: 1/8" THK. MIN. (6063-T5 MIN.) STEEL: 1/8" THK. MIN. ($F_y = 36$ KSI MIN.) (STEEL IN CONTACT WITH ALUMINUM TO BE PLATED OR PAINTED)

TYPICAL EDGE DISTANCE

INTO CONCRETE AND MASONRY = 2-1/2" MIN.
INTO WOOD STRUCTURE = 1" MIN.
INTO METAL STRUCTURE = 3/4" MIN.

WOOD AT HEAD, SILL OR JAMBS SG = 0.55 MIN.
CONCRETE AT HEAD, SILL OR JAMBS $f'_c = 3000$ PSI MIN.
C-90 HOLLOW/FILLED BLOCK AT JAMBS $f'_m = 2000$ PSI MIN.

PRODUCT REVISED
As complying with the Florida Building Code
NOA-No. **25-0423.03**
Expiration Date: **08/22/2028**
By: *Manuel Ferrer*
Miami-Dade Product Control

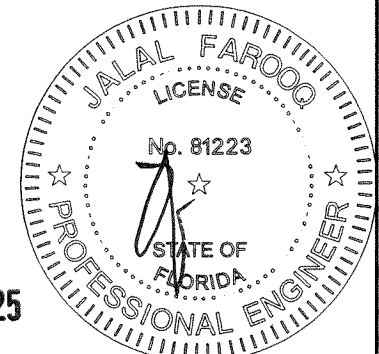

APR 21 2025

AL-FAROOQ CORPORATION
ENGINEERS & PRODUCT DEVELOPMENT
9360 SUNSET DRIVE, SUITE 220
MIAMI, FLORIDA 33173
TEL. (305) 264-8100 FAX. (305) 262-6978
(C.A.N. 3538)

SERIES 300 ALUMINUM FIXED WINDOW (L.M.I.)

Labrador & Fundora Corp.
dba-V & V Windows
14150 N.W. 56th Court, Suite 600
Opa-Locka, FL. 33054
Tel. (305) 888-4151
www.vvwindows.com

no	date	by	description
C	07.28.15	REV.	PER PER COMMENTS
D	09.26.17	UPDATED	TO 2017 FBC
E	07.14.20	UPDATED	TO 2020 FBC
F	06.07.23	UPDATED	TO 2023 FBC
G	02.06.25	FLUSH	FRAME ADAPTER ADD.

date: 04-11-13
scale: 1/2" = 1"
dr. by: K.Y.
chk. by:

drawing no.
W13-11
sheet 2 of 5

COMP-ANL\W13-11W

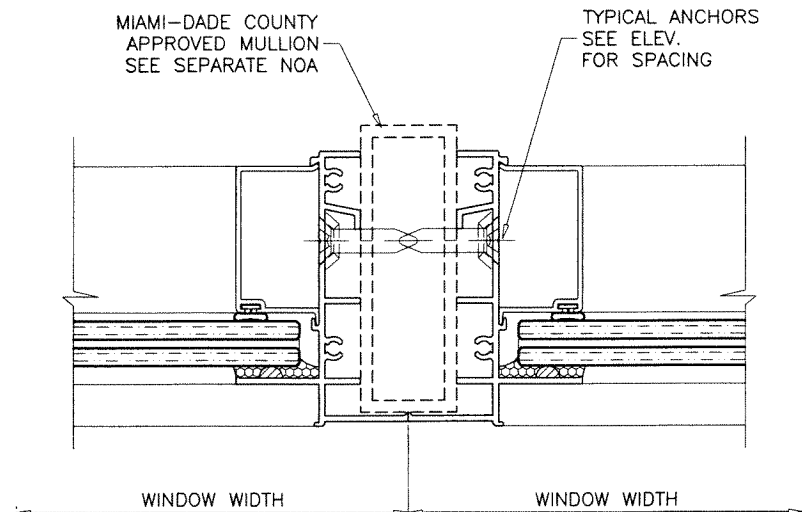
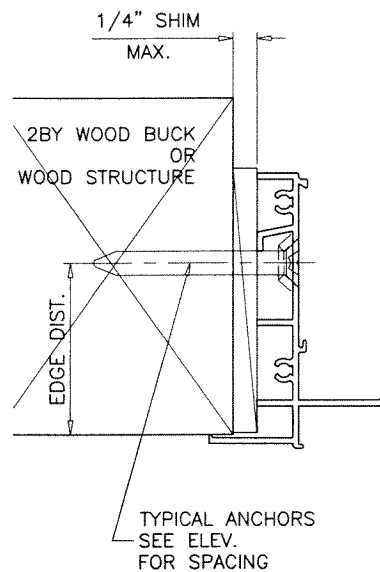
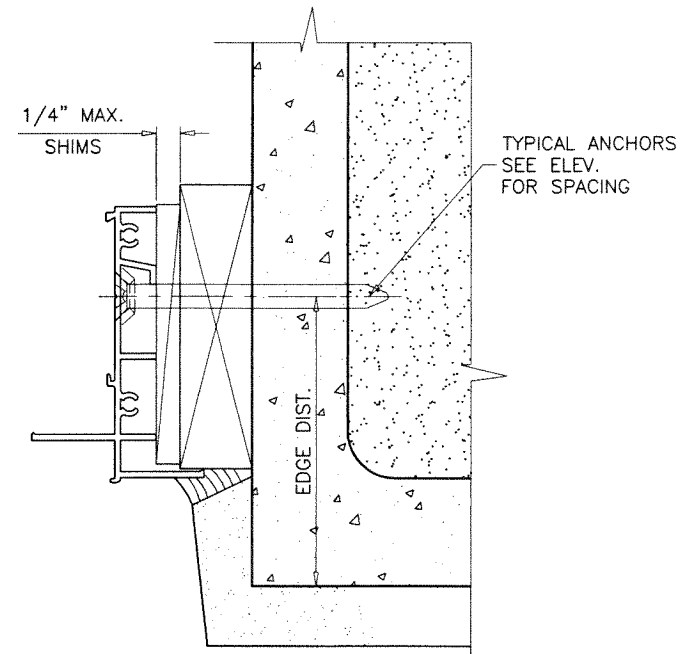
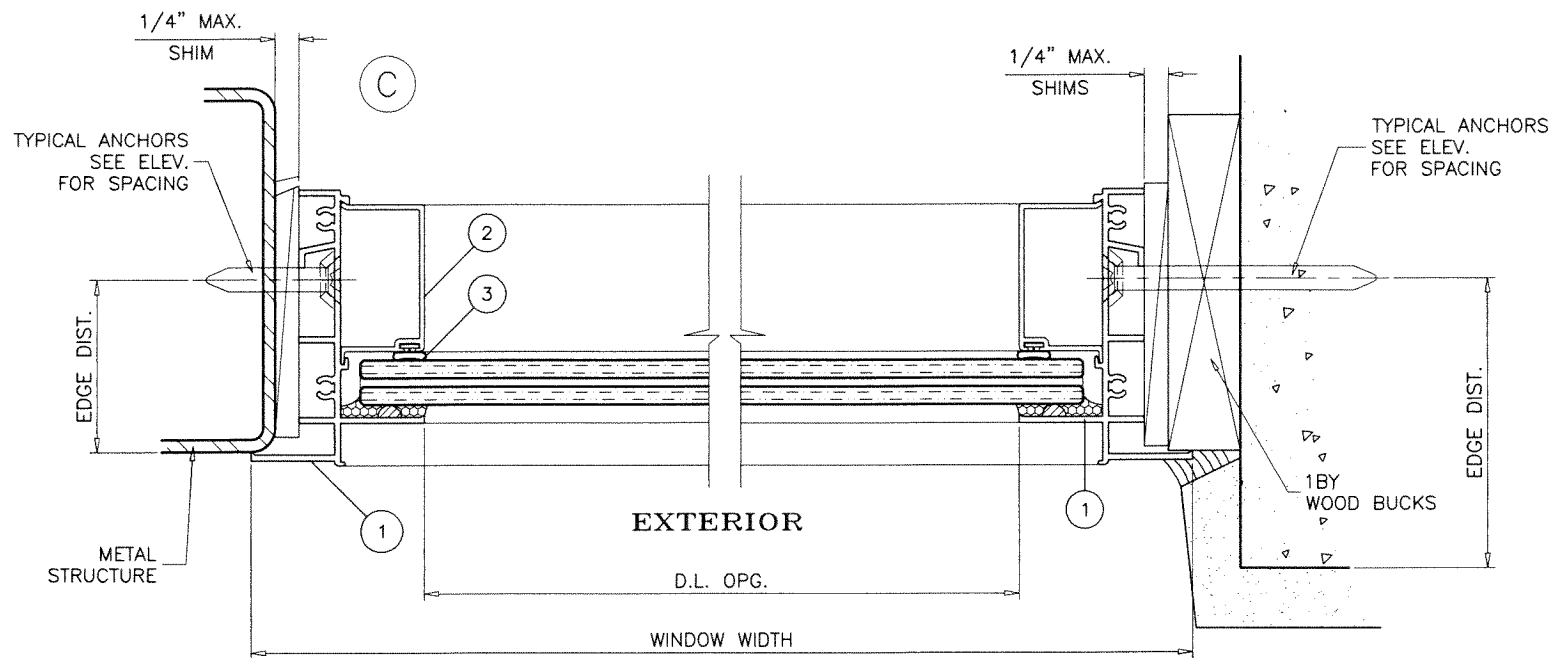

PRODUCT REVISED
 As complying with the Florida Building Code
 NOA-No. **25-0423.03**
 Expiration Date: **08/22/2028**
 By: *Manuel Perez*
 Miami-Dade Product Control

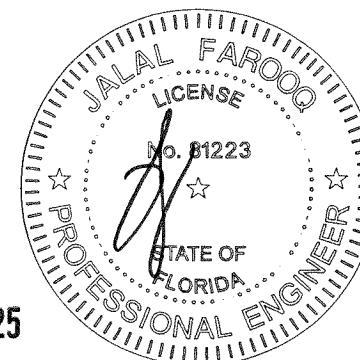

APR 21 2025

AL-FAROOQ CORPORATION
 ENGINEERS & PRODUCT DEVELOPMENT
 9360 SUNSET DRIVE, SUITE 220
 MIAMI, FLORIDA 33173
 TEL. (305) 264-8100 FAX. (305) 262-6978
 (C.A.N. 3538)

SERIES 300 ALUMINUM FIXED WINDOW (L.M.I.)
Labrador & Fundora Corp.
 dba-V & V Windows
 14150 N.W. 56th Court, Suite 600
 Opa-Locka, FL 33054
 Tel. (305) 888-4151 www.vvwindows.com

revisions:		no	date	by	description
C	07.28.15	REV. PER RER COMMENTS			
D	09.26.17	UPDATED TO 2017 FBC			
E	07.14.20	EDITORIAL CHANGES			
F	06.07.23	UPDATED TO 2023 FBC			
G	02.06.25	FLUSH FRAME ADAPTER ADD.			

date:	04-11-13
scale:	1/2" = 1"
dr. by:	K.Y.
chk. by:	

drawing no.	W13-11
sheet	3 of 5

COMP-ANL\W13-11W

WINDOW HEIGHT

EXTERIOR

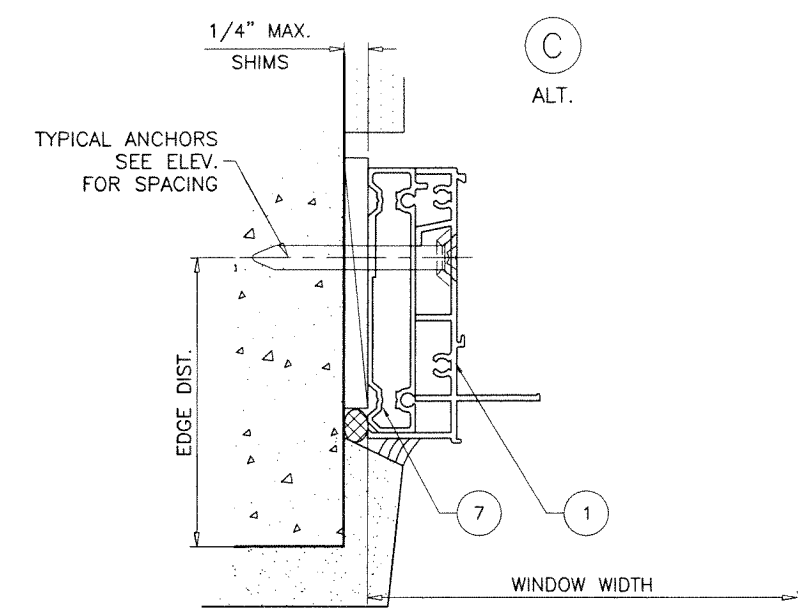
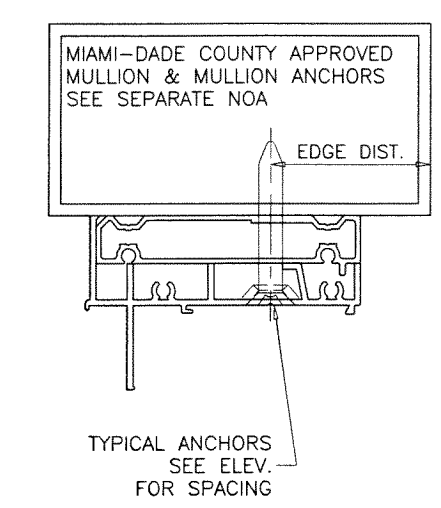
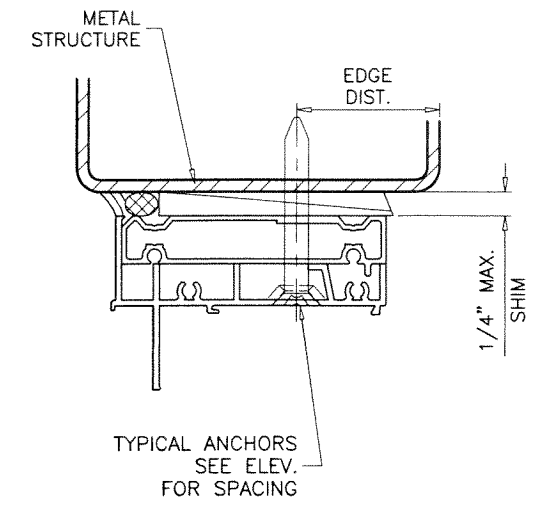

INSTALLATION DETAILS WITH FLUSH FRAME ADAPTERS
SEE SHEETS 2 & 3 FOR WINDOW DETAILS

PRODUCT REVISED
As complying with the Florida Building Code
NOA-No. **25-0423.03**
Expiration Date: **08/22/2028**
By: *Manuel Perez*
Miami-Dade Product Control

APR 21 2025

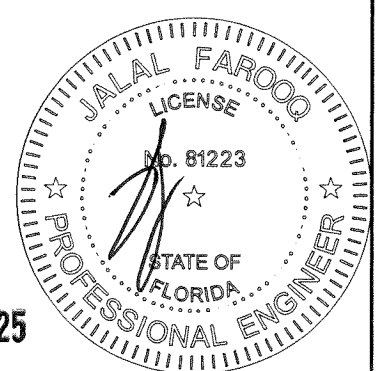

af c

AL-FAROOQ CORPORATION
ENGINEERS & PRODUCT DEVELOPMENT
9360 SUNSET DRIVE, SUITE 220
MIAMI, FLORIDA 33173
TEL. (305) 264-8100 FAX. (305) 262-6978
COMP-ANL W13-11W

SERIES 300 ALUMINUM FIXED WINDOW (L.M.I.)

Labrador & Fundora Corp.
dba-V & V Windows
14150 N.W. 56th Court, Suite 600
Opa-Locka, FL 33054
Tel. (305) 888-4151
www.vvwindows.com

revisions:	
no	date by description
G	02.06.25 FLUSH FRAME ADAPTER ADD.

date: 04-11-13
scale: 1/2" = 1"
dr. by: K.Y.
chk. by:

drawing no.
W13-11
sheet 4 of 5

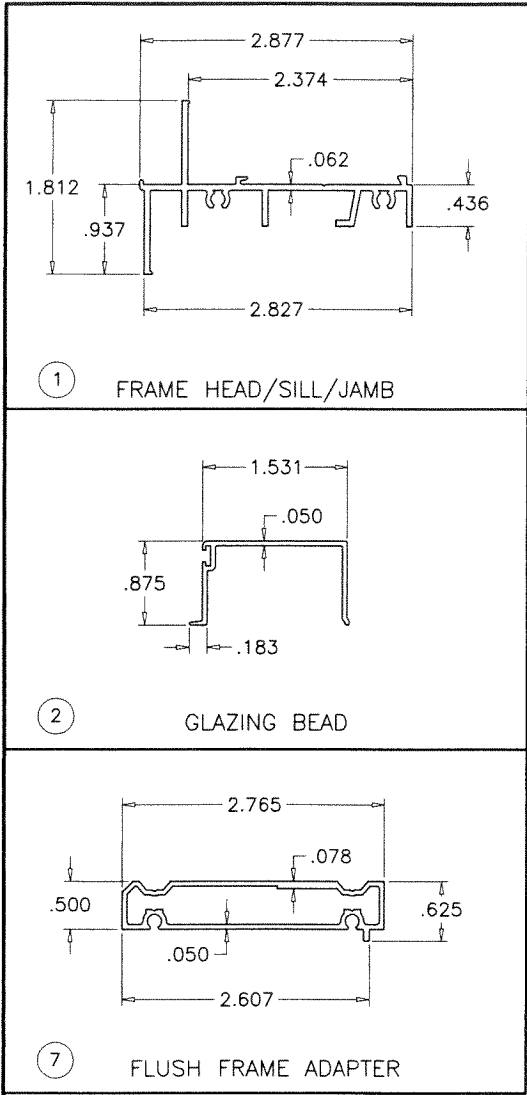

ITEM	PART #	QUANTITY	DESCRIPTION	MATERIAL	MANF./SUPPLIER/REMARKS
1	VW-011	1	FRAME HEAD/SILL/JAMB	6063-T6	-
2	VW-010	1	GLAZING BEAD	6063-T6	-
3	E203	AS REQD.	GLAZING BEAD BULB	NEOPRENE	ULTRAFAB, DUAL DUROMETER, T-SLOT=50, BULB=73
4	#8 X 1 1/4"	AS REQD.	FRAME ASSEMBLY SCREWS	-	PH SMS
5	-	2/ LITE	SETTING BLOCKS AT 1/4 POINTS	EPDM	ULTRAFAB, DUROMETER, 80±5 SHORE A
6	-	AS REQD.	GLASS SPACER (1/4" X 1/8")	SILICONE	FRANK LOWE, DUROMETER 60±5 SHORE A
7	V110	AS REQD.	FLUSH FRAME ADAPTER	6063-T6	-

SEALANT:
ALL JOINTS AND FRAME CONNECTIONS SEALED WITH SCHNEE-MOREHEAD SM5504 ACRYL-R SELF-LEVELING SEAM SEALER.

PERIMETER CAULKING:
SICAFLEX-15 LM ON THE EXTERIOR PERIMETER ONLY.

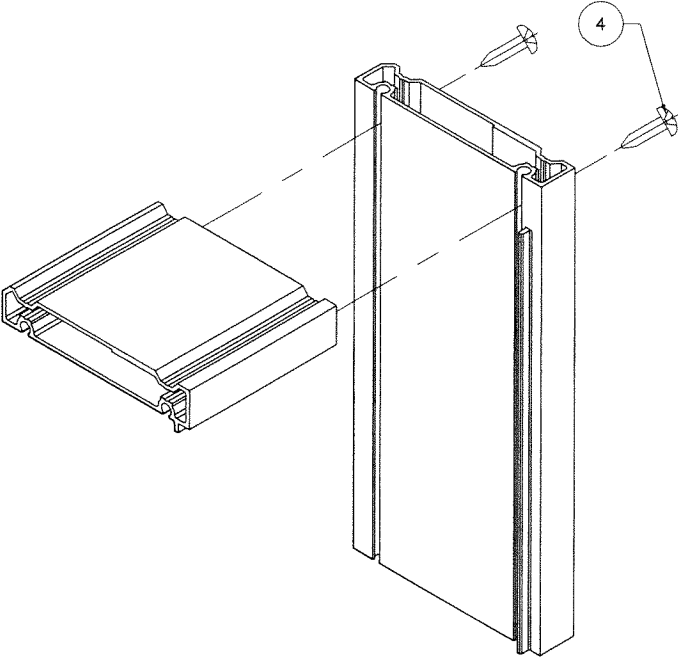
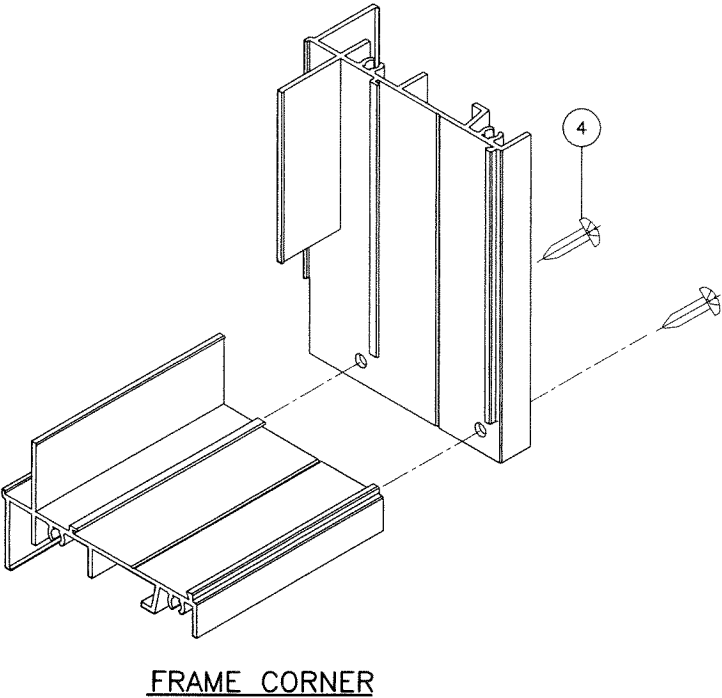

PRODUCT REVISED
As complying with the Florida Building Code
NOA-No. **25-0423.03**
Expiration Date: **08/22/2028**
By: *Manuel Perez*
Miami-Dade Product Control

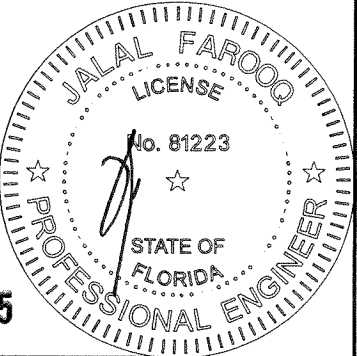

APR 21 2025

AL-FAROOQ CORPORATION
ENGINEERS & PRODUCT DEVELOPMENT
9360 SUNSET DRIVE, SUITE 220
MIAMI, FLORIDA 33173 (C.A.N. 3538)
TEL. (305) 264-8100 FAX. (305) 262-6978
COMP-ANL\W13-11W

SERIES 300 ALUMINUM FIXED WINDOW (L.M.I.)

Labrador & Fundora Corp.
dba-V & V Windows
14150 N.W. 56th Court, Suite 600
Opa-Locka, FL 33054
Tel. (305) 888-4151 www.vvwindows.com

no	date	by	description
C	07.28.15		REV. PER RER COMMENTS
D	09.26.17		UPDATED TO 2017 FBC
E	07.14.20		EDITORIAL CHANGES
F	06.07.23		UPDATED TO 2023 FBC
G	02.06.25		FLUSH FRAME ADAPTER ADD.

date: 04-11-13
scale: 1/2" = 1"
dr. by: K.Y.
chk. by:

drawing no.
W13-11
sheet 5 of 5