



DEPARTMENT OF REGULATORY AND ECONOMIC RESOURCES (RER)
BOARD AND CODE ADMINISTRATION DIVISION
NOTICE OF ACCEPTANCE (NOA)

MIAMI-DADE COUNTY
PRODUCT CONTROL SECTION
11805 SW 26 Street, Room 208
Miami, Florida 33175-2474
T (786) 315-2590 F (786) 315-2599
www.miamidade.gov/economy

Clopay Corporation
8585 Duke Boulevard
Mason, OH 45040

SCOPE:

This NOA is being issued under the applicable rules and regulations governing the use of construction materials. The documentation submitted has been reviewed and accepted by Miami-Dade County RER-Product Control Section to be used in Miami Dade County and other areas where allowed by the Authority Having Jurisdiction (AHJ).

This NOA shall not be valid after the expiration date stated below. The Miami-Dade County Product Control Section (In Miami Dade County) and/or the AHJ (in areas other than Miami Dade County) reserve the right to have this product or material tested for quality assurance purposes. If this product or material fails to perform in the accepted manner, the manufacturer will incur the expense of such testing and the AHJ may immediately revoke, modify, or suspend the use of such product or material within their jurisdiction. RER reserves the right to revoke this acceptance if it is determined by Miami-Dade County Product Control Section that this product or material fails to meet the requirements of the applicable building code.

This product is approved as described herein and has been designed to comply with the Florida Building Code, including the High Velocity Hurricane Zone.

DESCRIPTION: Commercial Ribbed W6 DP36 Steel Sectional Garage Door up to 12'-2" Wide with Optional EPS Insulation

APPROVAL DOCUMENT: Drawing No. **104811**, titled "Commercial Ribbed Steel Doors up to 12'-2" W", sheets 1 through 3 of 3, dated 04/15/2015, with revision 7 dated 05/16/2025, prepared by Clopay Corporation, signed and sealed by James D. Wheeler, P.E., bearing the Miami-Dade County Product Control revision stamp with the Notice of Acceptance number and the expiration date by the Miami-Dade County Product Control Section.

MISSILE IMPACT RATING: Large and Small Missile Impact Resistant

LABELING: A permanent label with the manufacturer's name or logo, manufacturing address, model number, the positive and negative design pressure rating, indicate impact rated if applicable, installation instruction drawing reference number, approval number (NOA), the applicable test standards, and the statement reading 'Miami-Dade County Product Control Approved' is to be located on the door's side track, bottom angle, or inner surface of a panel.

RENEWAL of this NOA shall be considered after a renewal application has been filed and there has been no change in the applicable building code negatively affecting the performance of this product.

TERMINATION of this NOA will occur after the expiration date or if there has been a revision or change in the materials, use, and/or manufacture of the product or process. Misuse of this NOA as an endorsement of any product, for sales, advertising or any other purposes shall automatically terminate this NOA. Failure to comply with any section of this NOA shall be cause for termination and removal of NOA.

ADVERTISEMENT: The NOA number preceded by the words Miami-Dade County, Florida, and followed by the expiration date may be displayed in advertising literature. If any portion of the NOA is displayed, then it shall be done in its entirety.

INSPECTION: A copy of this entire NOA shall be provided to the user by the manufacturer or its distributors and shall be available for inspection at the job site at the request of the Building Official.

This NOA **renews and revises** NOA # **23-0928.51** and consists of this page 1 and evidence pages E-1, E-2 and E-3, as well as approval document mentioned above.

The submitted documentation was reviewed by **Carlos M. Utrera, P.E.**



06/11/25

NOA No 25-0527.01
Expiration Date: July 2, 2030
Approval Date: June 20, 2025
Page 1

NOTICE OF ACCEPTANCE: EVIDENCE SUBMITTED

1. EVIDENCE SUBMITTED UNDER PREVIOUS NOAs

A. DRAWINGS “Submitted under NOA #17-0809.20”

1. Drawing No. **104811**, titled “Commercial Ribbed Steel Doors up to 12’-2” W”, sheets 1 through 3 of 3, dated 04/15/2015, with revision 3 dated 07/17/2017, prepared by Clopay Building Products Company, signed and sealed by Mark Westerfield, P.E.

B. TESTS “Submitted under NOA #15-0423.06”

1. Test reports on 1) Uniform Static Air Pressure Test, Loading per FBC TAS 202-94
2) Large Missile Impact Test per FBC, TAS 201-94
3) Cyclic Wind Pressure Loading per FBC, TAS 203-94
4) Forced Entry Test, per FBC TAS 202-94
5) Tensile Test per ASTM E8
along with marked-up drawings and installation diagram of Clopay Model 524, 12’-2” wide x 8’ high, 24 ga. steel garage doors, prepared by American Test Lab, Inc., Test Report No. **ATLNC 1103.01-14**, dated 12/22/2014, signed and sealed by David W. Johnson, P.E.
2. Test report on Salt Spray per ASTM B117 of painted G40 galvanized painted and G90 panels, prepared by Fenestration Testing Laboratory, Inc., Test Report No. **7890**, dated 10/01/2014, signed by Idalmis Ortega, P.E. “**Submitted under NOA #15-0423.06**”

C. CALCULATIONS

1. Anchoring calculations prepared by Clopay Building Products Company, dated 04/20/2015, signed and sealed by Mark Westerfield, P.E. “**Submitted under NOA #15-0423.06**”

D. QUALITY ASSURANCE

1. Miami-Dade Department of Regulatory and Economic Resources (RER)

E. MATERIAL CERTIFICATIONS

1. Test report on Ignition Properties of Plastics per ASTM D1929 of Premier Industries’ Type I EPS, Report No. **3082959-500**, prepared by Intertek Testing Services, NA, Inc., dated 09/16/2005, signed by C. Anthony Peñaloza. “**Submitted under NOA #15-0423.06**”
2. Test report on Surface Burning Characteristics, per ASTM E84 of Premier Industries’ Type I EPS, Report No. **3082960-500**, prepared by Intertek Testing Services, NA, Inc., dated 10/04/2005, signed by Javier Trevino. “**Submitted under NOA #15-0423.06**”

F. STATEMENTS

1. Statement letter of code conformance to 2010, 5th Edition (2014) and 6th Edition (2017) FBC issued by Clopay Building Products Company, dated 08/02/2017, signed and sealed by Mark Westerfield, P.E. “**Submitted under NOA #17-0809.20**”
2. Certificate of amendment changing the company name from Clopay Building Products Company, Inc. to Clopay Corporation, issued by the State of Delaware, dated 08/27/2019. “**Submitted under NOA #20-0512.03**”



Carlos M. Utrera, P.E.
Product Control Examiner
NOA No 25-0527.01
Expiration Date: July 2, 2030
Approval Date: June 20, 2025

NOTICE OF ACCEPTANCE: EVIDENCE SUBMITTED

2. EVIDENCE SUBMITTED UNDER PREVIOUS APPROVAL #20-0922.53

A. DRAWINGS

1. Drawing No. **104811**, titled “Commercial Ribbed Steel Doors up to 12’-2” W”, sheets 1 through 3 of 3, dated 04/15/2015, with revision 5 dated 09/09/2020, prepared by Clopay Building Products Company, signed and sealed by Mark Westerfield, P.E.

B. TESTS

1. None.

C. CALCULATIONS

1. None.

D. QUALITY ASSURANCE

1. Miami-Dade Department of Regulatory and Economic Resources (RER)

E. MATERIAL CERTIFICATIONS

1. None.

F. STATEMENTS

1. Statement letter of code conformance to the 6th Edition (2017) FBC, 7th Edition (2020) FBC, and Statement letter of no financial interest, issued by Clopay Corporation, dated 09/15/2020, signed and sealed by Mark Westerfield, P.E.



Carlos M. Utrera, P.E.
Product Control Examiner
NOA No 25-0527.01
Expiration Date: July 2, 2030
Approval Date: June 20, 2025

NOTICE OF ACCEPTANCE: EVIDENCE SUBMITTED

3. NEW EVIDENCE SUBMITTED

A. DRAWINGS

1. Drawing No. **104811**, titled “Commercial Ribbed Steel Doors up to 12’-2” W”, sheets 1 through 3 of 3, dated 04/15/2015, with revision 7 dated 05/16/2025, prepared by Clopay Corporation, signed and sealed by James D. Wheeler, P.E.

B. TESTS

1. Test reports on 1) Uniform Static Air Pressure Test, Loading per FBC TAS 202-94
2) Large Missile Impact Test per FBC, TAS 201-94
3) Cyclic Wind Pressure Loading per FBC, TAS 203-94
4) Forced Entry Test, per FBC TAS 202-94
5) Tensile Test per ASTM E8
along with marked-up drawings and installation diagram of Clopay Model 524, 12’-2” wide x 8’ high, 24 ga. steel garage doors, prepared by American Test Lab, Inc., Test Report No. **ATLNC 0507.01-25**, dated 05/12/2025, signed and sealed by David W. Johnson, P.E.

C. CALCULATIONS

1. Anchoring calculations prepared by Clopay Corporation, dated 05/15/2025, signed and sealed by James D. Wheeler, P.E.

D. QUALITY ASSURANCE

1. Miami-Dade Department of Regulatory and Economic Resources (RER).

E. MATERIAL CERTIFICATIONS

1. None.

F. STATEMENTS

1. Statement letter of code conformance with the 8th edition (2023) of the FBC, issued by Clopay Corporation, dated 05/15/2025, signed and sealed by James D. Wheeler, P.E.
2. Statement letter of no financial interest, issued by Clopay Corporation, dated 05/15/2025, signed and sealed by James D. Wheeler, P.E.



Carlos M. Utrera, P.E.
Product Control Examiner
NOA No 25-0527.01
Expiration Date: July 2, 2030
Approval Date: June 20, 2025

CLOPAY / IDEAL / HOLMES
524 / C4ST / 224 / 24GA 1-7/8" RIBBED
524V / C4SV / 224V / 24GA 1-7/8" RIBBED INSULATION
524S / C4SS / 224X / 24GA 1-7/8" RIBBED INSULATION WITH STEEL BACKER
520 / COST / --- / 20GA 1-7/8" RIBBED
520S / COSS / --- / 20GA 1-7/8" RIBBED INSULATION WITH STEEL BACKER

SHEET:
1 OF 3

REVISIONS						DESCRIPTION
REV. NO.	ZONE:	DATE:	ECN NO.	APPVD:		
02	-	4/15/15	-	MWW		REVISED LAYOUT TO 3 PAGES
03	-	7/17/17	-	SH		UPDATED CODE COMPLIANCE STATEMENT TO ADD 6TH EDITION FBC.
04	-	3/19/20	-	MWW		UPDATED TITLE BLOCK
05	-	9/9/20	-	SH		UPDATED CODE COMPLIANCE STATEMENT TO 7TH EDITION FBC
06	-	9/6/23	-	JDW		UPDATED CODE COMPLIANCE STATEMENT TO ADD 8TH EDITION FBC
07	-	5/16/25	-	JDW		UPDATED FASTENER SCHEDULE AND MINIMUM SKIN STRENGTH

D

C

B

A



D

C

B

A



3" x 20 GA. GALV. STEEL U-BARS ARRANGED WITH 2 U-BARS PER SECTION U-BARS ATTACHED AT EACH STILE LOCATION WITH (2) 1/4" x 3/4" SELF-TAPPING SCREWS

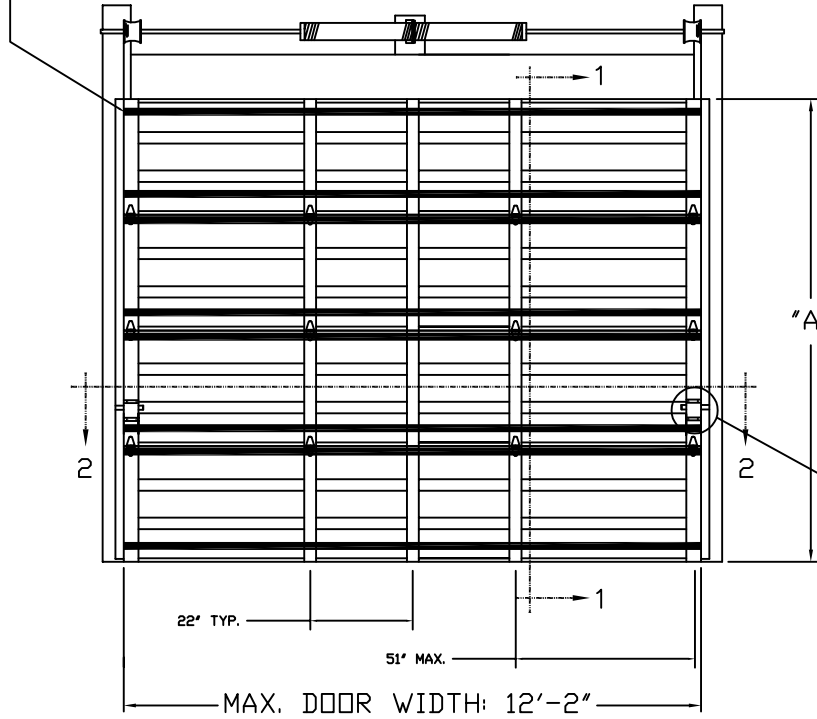
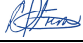

TABLE 1

"A" DOOR HEIGHT	TOTAL U-BARS REQUIRED
4'3" TO 6'0"	6
6'3" TO 8'0"	8
8'3" TO 10'0"	10
10'3" TO 12'0"	12
12'3" TO 14'0"	14
14'3" TO 16'0"	16
16'3" TO 18'0"	18

TWO POINT LOCKING

DOOR HEIGHT 'A'	NUMBER OF SECTIONS
UP TO 8'-0"	4
8'-3" THRU 10'-0"	5
10'-3" THRU 12'-0"	6
12'-3" THRU 14'-0"	7
14'-3" THRU 16'-0"	8
16'-3" THRU 18'-0"	9

PRODUCT REVISED
as complying with the Florida Building Code
NOA-No. 25-0527.01
Expiration Date 07/02/2030
By 
Miami-Dade Product Control

THIS PRODUCT CONFORMS TO THE REQUIREMENTS OF 7TH AND 8TH EDITION OF THE FLORIDA BUILDING CODE

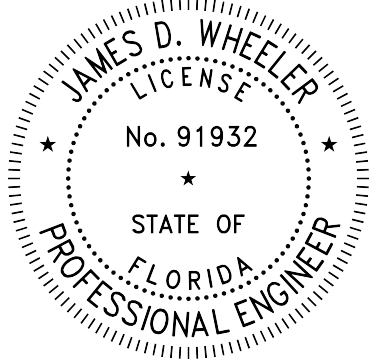

DESIGN ENGINEER:
JAMES D. WHEELER, P.E.
FLORIDA P.E. #91932

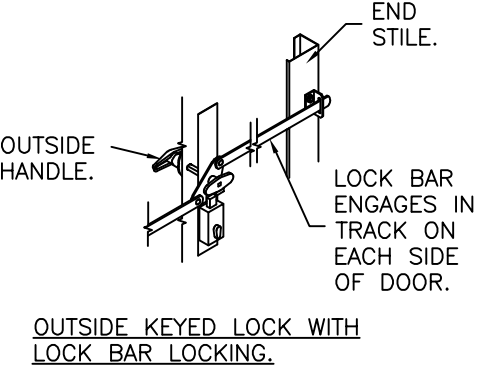
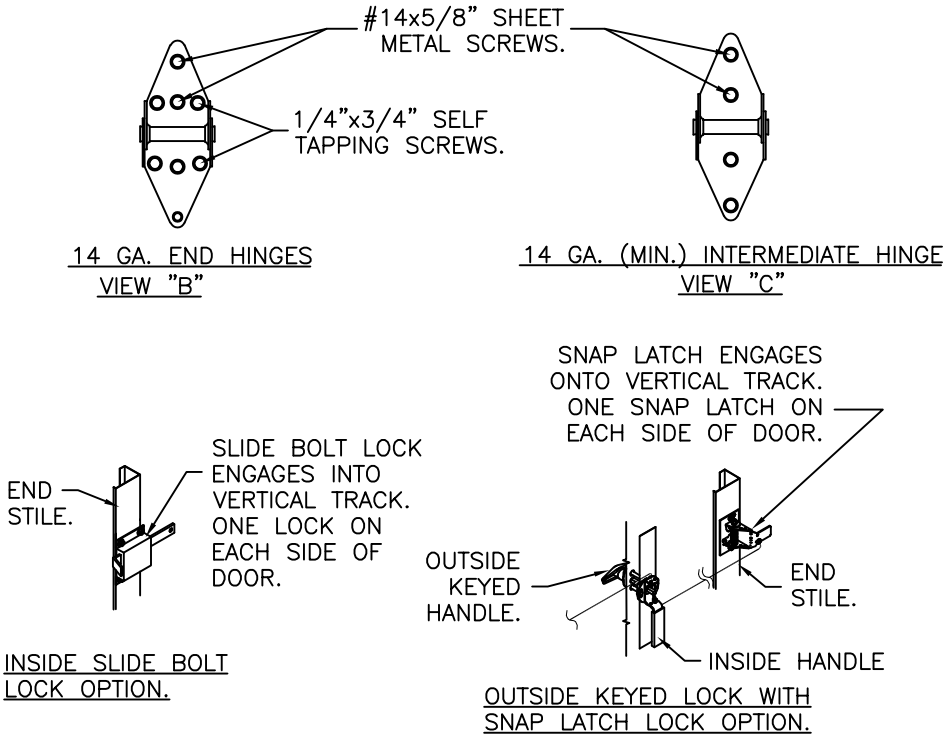

DESIGN LOADS: +36.0 P.S.F. & -42.0 P.S.F.

Unless Stated Otherwise
TOLERANCES are
.0 = ±.031
.00 = ±.015
.000 = ±.005
.0000 = ±.001
Degrees = ±1/2'
Unless Stated Otherwise
DIMENSIONS ARE IN INCHES.



MANUFACTURING PRODUCT CODE C-PAN-1E448			
PART NO.: N/A			
WINDLOAD RATING W6 DP36			
DESCRIPTION: COMMERCIAL RIBBED STEEL DOORS UP TO 12'2"W			
DRAWN BY: SH	DATE: 12/1/14	SCALE: NTS	DWG. SIZE B
CHECKED BY: MWW	DATE: 4/15/15	SHEET 1 OF 3	
DWG. NO.: 104811		VER: M-D	

CLOPAY / IDEAL / HOLMES
524 / C4ST / 224 / 24GA 1-7/8" RIBBED
524V / C4SV / 224V / 24GA 1-7/8" RIBBED INSULATION
524S / C4SS / 224X / 24GA 1-7/8" RIBBED INSULATION WITH STEEL BACKER
520 / COST / --- / 20GA 1-7/8" RIBBED
520S / COSS / --- / 20GA 1-7/8" RIBBED INSULATION WITH STEEL BACKER

SHEET:		REVISIONS					
2 OF 3		REV. NO.	ZONE:	DATE:	ECN NO.	APPVD:	DESCRIPTION
		07	-	--	-	--	SEE REVISION HISTORY ON SHEET ONE.

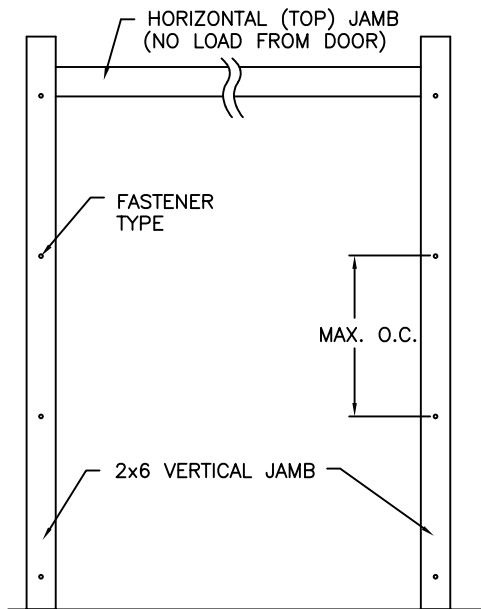

JAMB TO SUPPORTING STRUCTURE ATTACHMENT

NOTES:

- ALL THE LOAD FROM THE DOOR IS TRANSFERRED TO THE TRACK AND THEN FROM THE TRACK TO THE 2x6 VERTICAL SYP (GRADE #2 OR BETTER) JAMBS. NO LOAD FROM THE DOOR IS TRANSFERRED TO THE HORIZONTAL (TOP) JAMB.
- EACH VERTICAL JAMB SEES A MAXIMUM DESIGN LOAD OF +216 LB & -252 LB. PER LINEAR FOOT OF JAMB.
- ALL JAMB FASTENERS MAY BE (BUT ARE NOT REQUIRED TO BE) COUNTERSUNK TO PROVIDE A FLUSH MOUNTING SURFACE.
- A 1/3 STRESS INCREASE FOR WIND LOAD WAS NOT USED IN THE CALCULATION OF ALLOWABLE LOADS FOR ANCHORS AND FASTENERS FOR STEEL, CONCRETE AND MASONRY.

NOTE: 2x6 WOOD JAMBS ARE NOT REQUIRED WITH CONTINUOUS ANGLE MOUNT TRACK. HOWEVER, IF DESIRED ON STEEL JAMBS OR CONCRETE OR BLOCK WALLS, APPROVED FASTENERS AS DETAILED BELOW SHOULD BE INCREASED IN LENGTH BY 1-1/2" AND INSTALLED DIRECTLY THROUGH THE ANGLE AND 2x6 WOOD JAMBS INTO THE STEEL JAMBS OR CONCRETE OR BLOCK WALLS. ANCHORS CAN BE (BUT ARE NOT REQUIRED TO BE) COUNTERSUNK TO PROVIDE A FLUSH MOUNTING SURFACE. CONTINUOUS ANGLE TRACK CAN BE ANCHORED DIRECTLY TO GROUT REINFORCED BLOCK WALL OR 3,000 PSI MIN. CONCRETE COLUMN OR STEEL JAMBS.

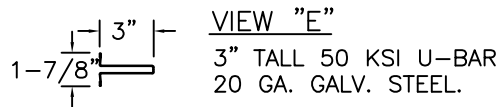
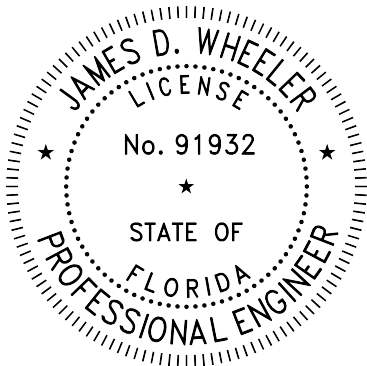

2x6 JAMB TO SUPPORTING STRUCTURE ATTACHMENT (NOT TO BE USED FOR ATTACHMENT OF TRACK ANGLE TO 2x6 VERTICAL JAMBS OR SUPPORTING STRUCTURE) FASTENER ATTACHMENT TO SUPPORTING STRUCTURE SCHEDULES

BUILDING TYPE	FASTENER TYPE	MAXIMUM ON-CENTER DISTANCE BETWEEN FASTENERS*	STEEL WASHERS REQUIRED?
HOLLOW BLOCK WALL	1/4" x 1-1/4" MIN. EMBED CARBON STEEL CONCRETE SCREW	10"	1" O.D.
GROUT FILLED BLOCK WALL	1/4" x 1-3/4" MIN. EMBED CARBON STEEL CONCRETE SCREW	20-1/4"	1" O.D.
2000 PSI MIN. CONCRETE	1/4" x 1-3/4" MIN. EMBED TAPCON CONCRETE ANCHOR	24"	1" O.D.
4000 PSI MIN. CONCRETE	1/4" x 1-3/4" MIN. EMBED TAPCON CONCRETE ANCHOR	24"	1" O.D.
2500 PSI MIN. CONCRETE	3/8" x 3" NOMINAL EMBED HILTI KWIK BOLT TZ2 CONCRETE ANCHOR	24"	INCLUDED
WOOD FRAME (SYP 0.55 SG)	1/2" x 1-1/2" EMBED LAG SCREW (ASTM A307, GRADE A)	24"	1" O.D.
14GA STEEL (0.060" MIN.)	1/4"-14 x 1" ITW BUILDEX TEKS SELF-DRILLING FASTENER	13-1/4"	1" O.D.
12GA STEEL (0.105" MIN.)	1/4"-14 x 1" ITW BUILDEX TEKS SELF-DRILLING FASTENER	18-1/2"	1" O.D.
1/8" STEEL	1/4"-14 x 1" ITW BUILDEX TEKS SELF-DRILLING FASTENER	22"	1" O.D.

* FIRST (BOTTOM) ANCHOR STARTING AT NO MORE THAN HALF OF THE MAXIMUM ON-CENTER DISTANCE. HIGHEST ANCHOR INSTALLED AT LEAST AS HIGH AS THE DOOR OPENING.
CLOPAY DOES NOT SUPPLY JAMB ATTACHMENT FASTENERS.
MINIMUM DISTANCE BETWEEN CENTER OF ANCHOR AND EDGE OF CONCRETE BLOCK: 2-1/2", EXCLUDING STUCCO THICKNESS.

NOTE: FOR DOORS WITH CONTINUOUS OR REVERSE ANGLE TRACK, THESE VALUES CAN BE USED TO DIRECTLY ATTACH THE TRACK ANGLE TO THE WALL.

DESIGN ENGINEER:
JAMES D. WHEELER, P.E.
FLORIDA P.E. #91932

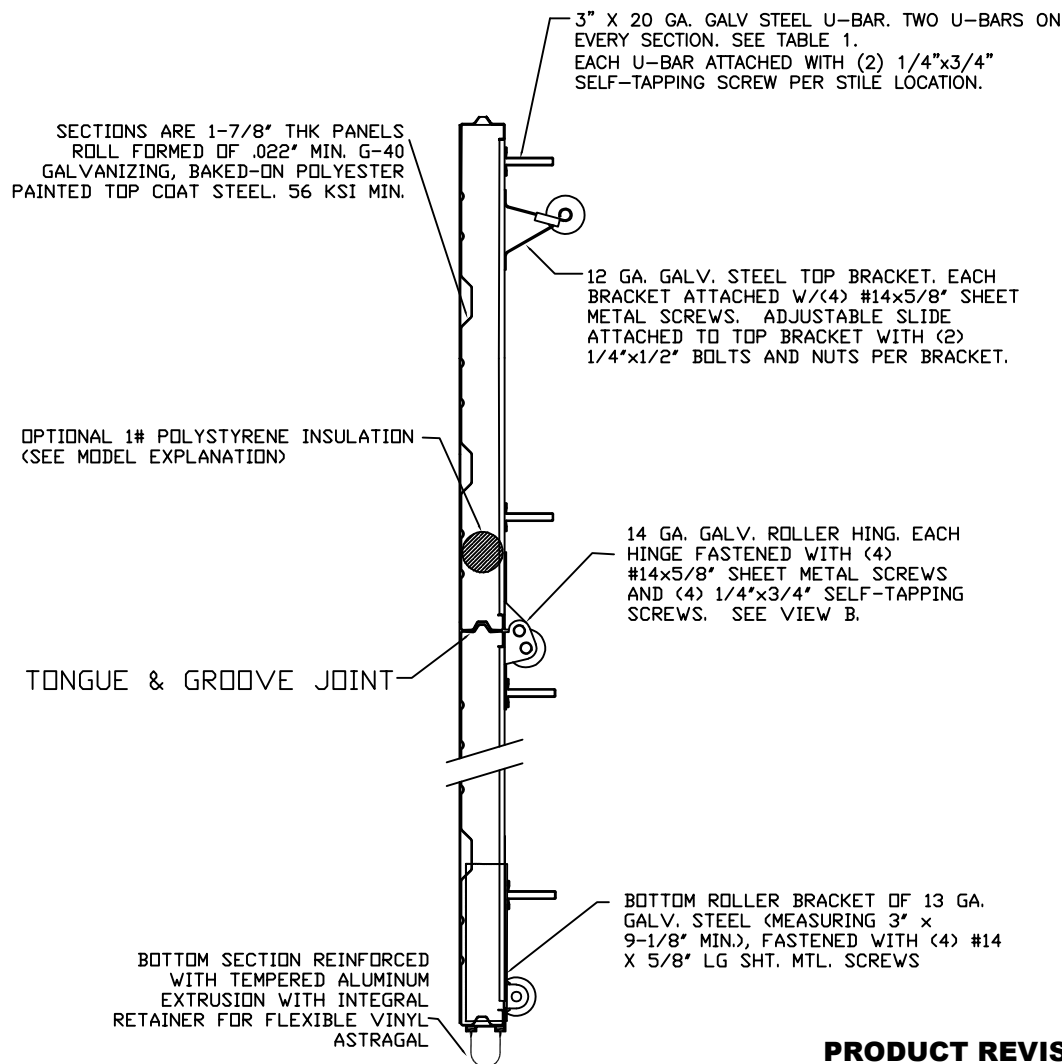

SECTION A-A (SIDE VIEW)

PRODUCT REVISED
as complying with the Florida
Building Code
NOA-No. 25-0527.01
Expiration Date 07/02/2030
By 
Miami-Dade Product Control

DESIGN LOADS: +36.0 P.S.F. & -42.0 P.S.F.

Unless Stated Otherwise TOLERANCES are .0 = ±.031 .00 = ±.015 .000 = ±.005 .0000 = ±.001 Degrees = ±1/2° Unless Stated Otherwise DIMENSIONS ARE IN INCHES.	 Clopay CORPORATION	8585 Duke Boulevard Mason, OH 45040 USA Tel. No. 513-770-4800 Fax No. 513-770-4853	WINDLOAD RATING W6 DP36			
			DESCRIPTION: COMMERCIAL RIBBED STEEL DOORS UP TO 12'2"W			
			DRAWN BY: SH	DATE: 12/1/14	SCALE: NTS	DWG. B
			CHECKED BY: MWW	DATE: 4/15/15	SHEET 2 OF 3	SIZE
			DWG. NO.: 104811		VER: M-D	

CLOPAY / IDEAL / HOLMES				
524	/ C4ST /	224	/ 24GA 1-7/8" RIBBED	
524V	/ C4SV /	224V	/ 24GA 1-7/8" RIBBED INSULATION	
524S	/ C4SS /	224X	/ 24GA 1-7/8" RIBBED INSULATION WITH STEEL BACKER	
520	/ COST /	---	/ 20GA 1-7/8" RIBBED	
520S	/ COSS /	---	/ 20GA 1-7/8" RIBBED INSULATION WITH STEEL BACKER	

2" TRACK CONFIGURATION DOORS UP TO 800 LBS.

NOTE DOUBLE TRACK HEADROOM, HI-LIFT TRACK, FOLLOW-THE- ROOF TRACK, AND VERTICAL LIFT TRACK ARE AVAILABLE OPTIONS. TRACK CONFIGURATION ABOVE THE DOOR OPENING DOES NOT AFFECT THE WIND LOAD RATING.

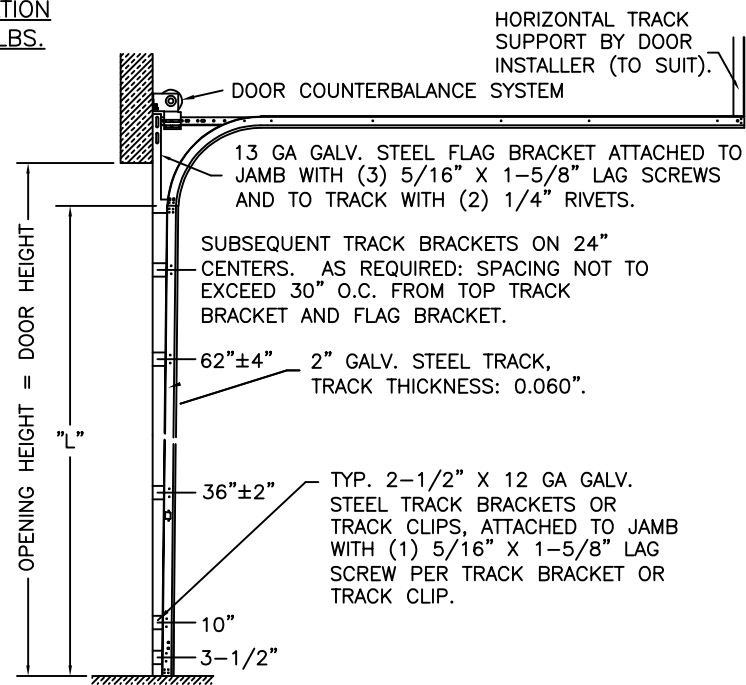
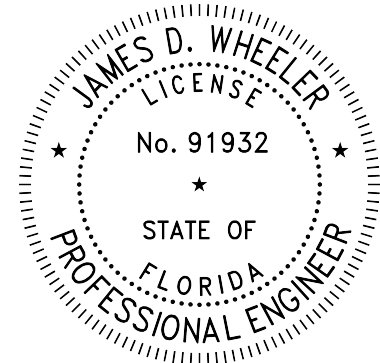

DOOR HEIGHT	"L"
6'-6"	70"
7'-0"	76"
7'-6"	82"
8'-0"	88"
8'-6"	94"
9'-0"	100"
9'-6"	106"
10'-0"	112"
10'-6"	118"
11'-0"	124"
11'-6"	130"
12'-0"	136"
12'-6"	142"
13'-0"	148"
13'-6"	154"
14'-0"	160"
14'-6"	166"
15'-0"	172"
15'-6"	178"
16'-0"	184"
16'-6"	190"
17'-0"	196"
17'-6"	202"
18'-0"	208"

3" TRACK CONFIGURATION DOORS 800 LBS AND OVER.

NOTE DOUBLE TRACK HEADROOM, HI-LIFT TRACK, FOLLOW-THE- ROOF TRACK, AND VERTICAL LIFT TRACK ARE AVAILABLE OPTIONS. TRACK CONFIGURATION ABOVE THE DOOR OPENING DOES NOT AFFECT THE WIND LOAD RATING.

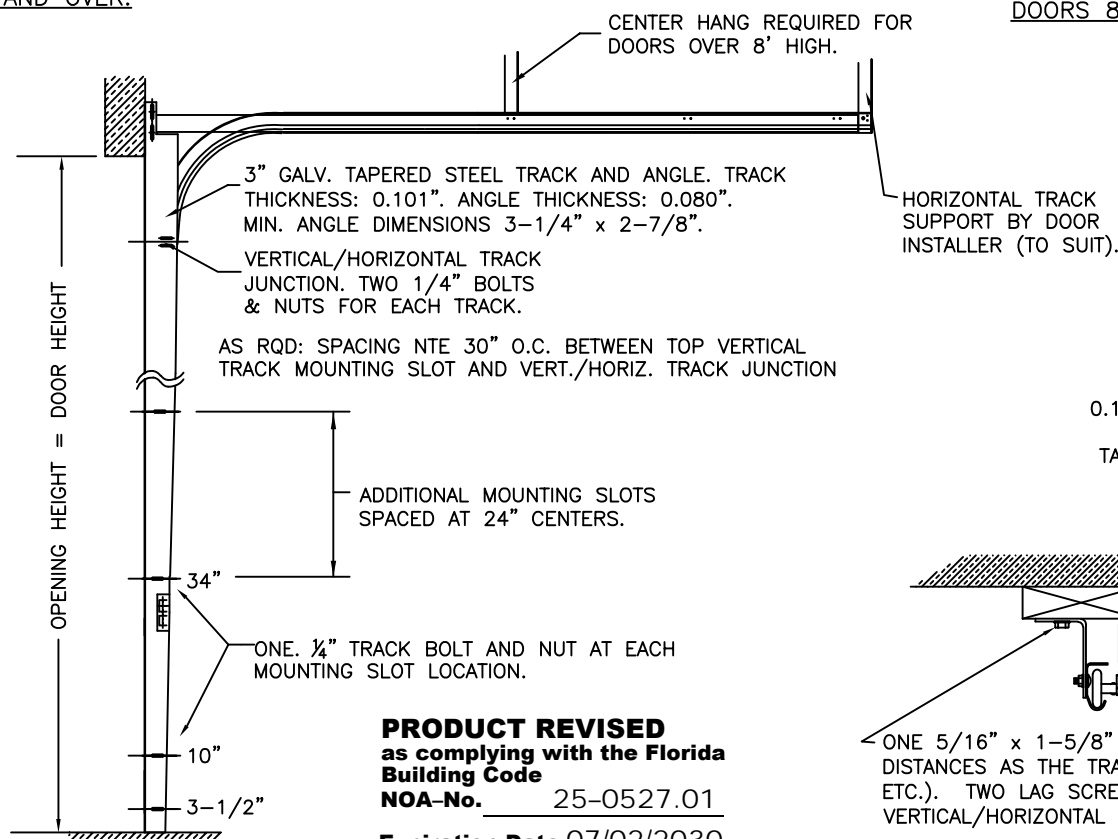

DOOR HEIGHT	VERTICAL TRACK LENGTH
7'-0"	72"
8'-0"	84"
9'-0"	96"
10'-0"	108"
12'-0"	132"
14'-0"	156"
16'-0"	180"
17'-0"	204"
18'-0"	228"

DESIGN ENGINEER:
JAMES D. WHEELER, P.E.
FLORIDA P.E. #91932

PRODUCT REVISED
as complying with the Florida
Building Code
NOA-No. 25-0527.01
Expiration Date 07/02/2030

By *[Signature]*
Miami-Dade Product Control

JAMB CONFIGURATION DOORS 800 LBS AND OVER.

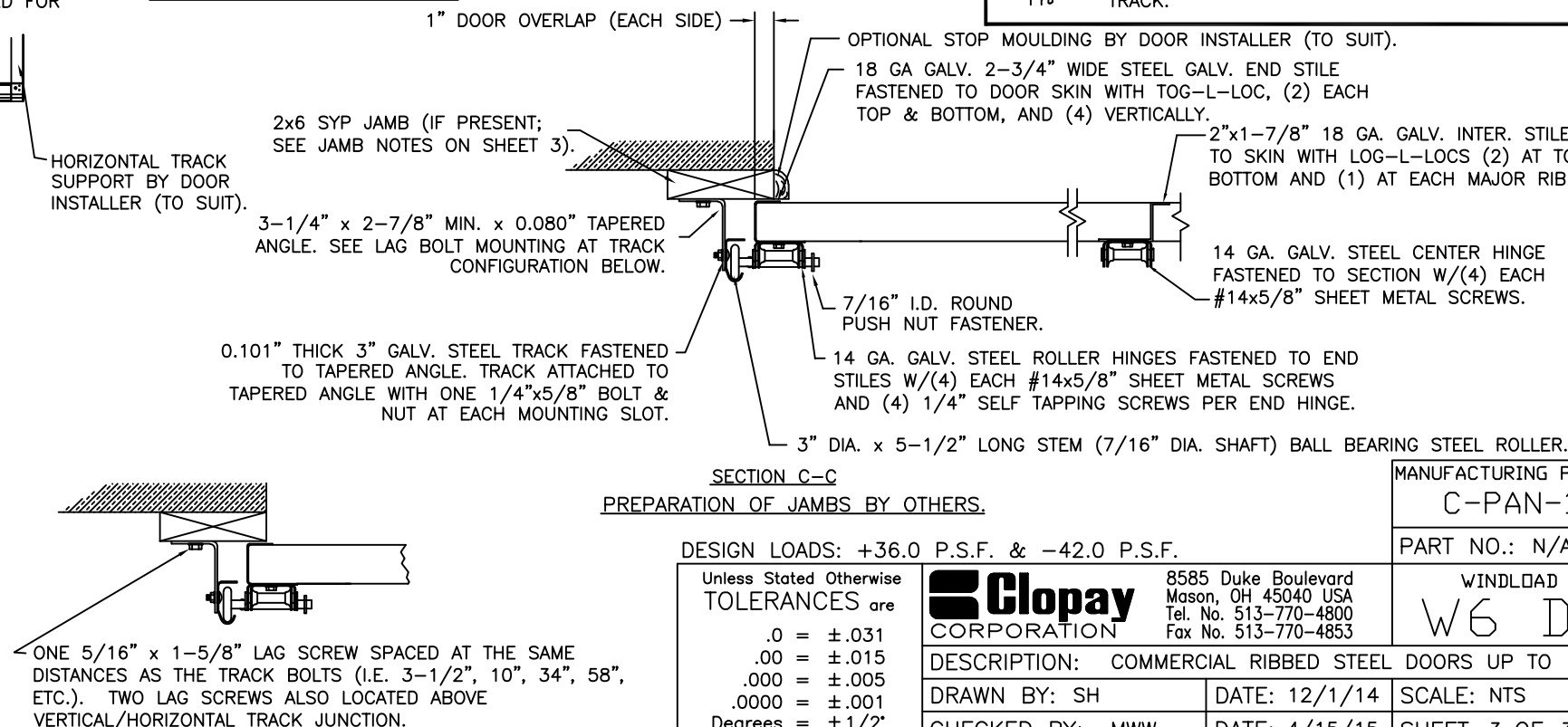

DESIGN LOADS: +36.0 P.S.F. & -42.0 P.S.F.

Unless Stated Otherwise TOLERANCES are	
.0	= ±.031
.00	= ±.015
.000	= ±.005
.0000	= ±.001
Degrees	= ±1/2°
Unless Stated Otherwise DIMENSIONS ARE IN INCHES.	

Clopay
CORPORATION

8585 Duke Boulevard
Mason, OH 45040 USA
Tel. No. 513-770-4800
Fax No. 513-770-4853

DESCRIPTION: COMMERCIAL RIBBED STEEL DOORS UP TO 12'2"W	
DRAWN BY: SH	DATE: 12/1/14
CHECKED BY: MWW	DATE: 4/15/15
DWG. NO.: 104811	VER: M-D

MANUFACTURING PRODUCT CODE
C-PAN-1E448
PART NO.: N/A

WINDLOAD RATING
W6 DP36

SHEET:
3 OF 3

REVISIONS

REV. NO.	ZONE:	DATE:	ECN NO.	APPVD:	DESCRIPTION
07	-	--	-	--	SEE REVISION HISTORY ON SHEET ONE.

JAMB CONFIGURATION DOORS UP TO 800 LBS.

BRACKET MOUNT JAMB CONFIGURATION

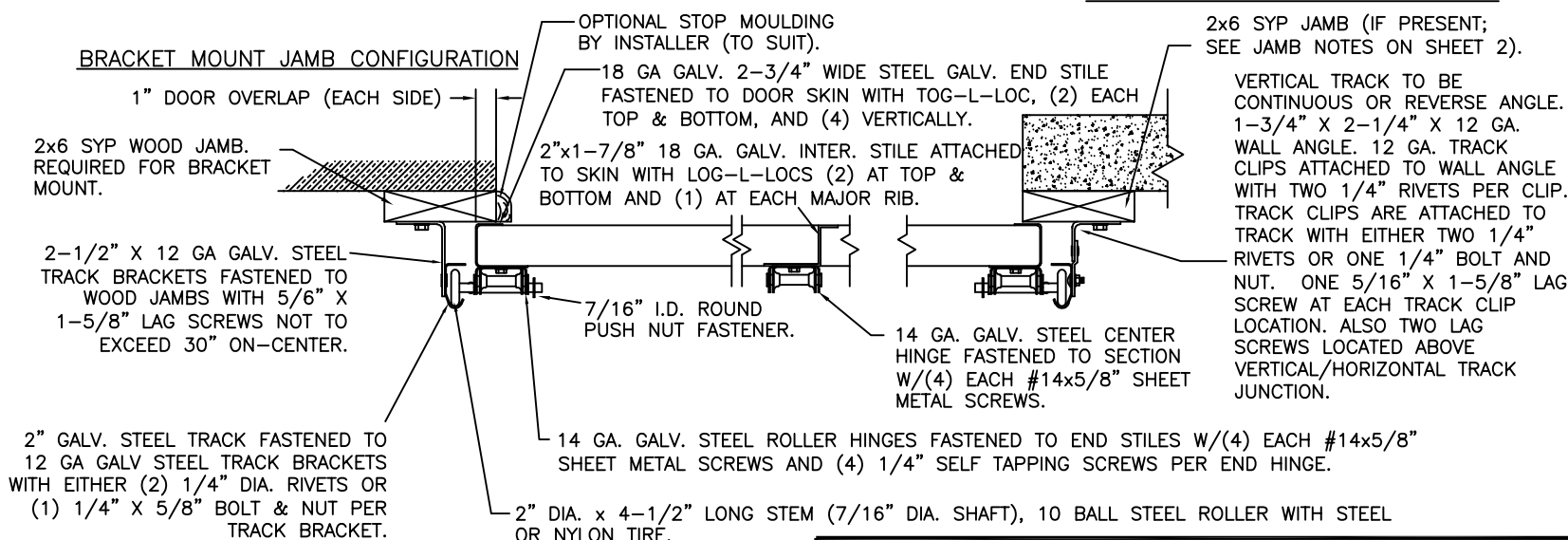

ANGLE MOUNT JAMB CONFIGURATION

2x6 SYP JAMB (IF PRESENT; SEE JAMB NOTES ON SHEET 2).
VERTICAL TRACK TO BE CONTINUOUS OR REVERSE ANGLE. 1-3/4" X 2-1/4" X 12 GA. WALL ANGLE. 12 GA. TRACK CLIPS ATTACHED TO WALL ANGLE WITH TWO 1/4" RIVETS PER CLIP. TRACK CLIPS ARE ATTACHED TO TRACK WITH EITHER TWO 1/4" RIVETS OR ONE 1/4" BOLT AND NUT. ONE 5/16" X 1-5/8" LAG SCREW AT EACH TRACK CLIP LOCATION. ALSO TWO LAG SCREWS LOCATED ABOVE VERTICAL/HORIZONTAL TRACK JUNCTION.

PREPARATION OF JAMBS BY OTHERS.

LHR BRACKET (2-1/2" x 5-3/4" x 12GA)
ATTACHED WITH (2) 1/4" x 3/4" SELF TAPPING
SCREWS.

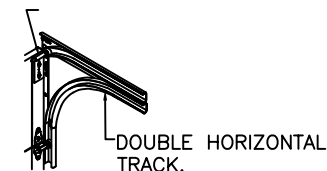

DOUBLE TRACK
LOW HEADROOM OPTION
(AVAIL. FOR BOTH 2" AND 3" TRACK)

SECTION C-C PREPARATION OF JAMBS BY OTHERS.