



DEPARTMENT OF REGULATORY AND ECONOMIC RESOURCES (RER)
BOARD AND CODE ADMINISTRATION DIVISION

NOTICE OF ACCEPTANCE (NOA)

MIAMI-DADE COUNTY
PRODUCT CONTROL SECTION

11805 SW 26 Street, Room 208
T (786) 315-2590 F (786) 315-2599

www.miamidade.gov/economy

V & V Commercial, LLC
14150 N. W. 56 CT, Suite #600
OpaLocka, FL 33054

SCOPE:

This NOA is being issued under the applicable rules and regulations governing the use of construction materials. The documentation submitted has been reviewed and accepted by Miami-Dade County RER -Product Control Section to be used in Miami Dade County and other areas were allowed by the Authority Having Jurisdiction (AHJ).

This NOA shall not be valid after the expiration date stated below. The Miami-Dade County Product Control Section (In Miami Dade County) and/or the AHJ (in areas other than Miami Dade County) reserve the right to have this product or material tested for quality assurance purposes. If this product or material fails to perform in the accepted manner, the manufacturer will incur the expense of such testing and the AHJ may immediately revoke, modify, or suspend the use of such product or material within their jurisdiction. RER reserves the right to revoke this acceptance, if it is determined by Miami-Dade County Product Control Section that this product or material fails to meet the requirements of the applicable building code.

This product is approved as described herein and has been designed to comply with the Florida Building Code, including the High Velocity Hurricane Zone.

DESCRIPTION: Series "S-5000" Outswing Aluminum (Narrow Stiles) Door w/wo Transom

APPROVAL DOCUMENT: Drawing No. **25-32D Rev. A**, titled "S- 5000 Narrow Stile Entrance Door (NI)", sheets 1 through 7 of 7, prepared by Al-Farooq Corporation, dated SEP 04, 2025, signed and sealed by Jalal Farooq, P. E., bearing the Miami-Dade County Product Control Revision stamp with the Notice of Acceptance number and expiration date by the Miami-Dade County Product Control Section.

MISSILE IMPACT RATING: None: **Approved Hurricane Protection Device complying w/ FBC is required.**

Limitations:

1. See Door Design Pressure (DP) in sheet 1. See sheet 7 Design Pressure capacity for Horizontal Transom 4" (item # 23) or 4-1/2" (item #23 A). When Door w/ Transom is mulled, lower DP shall control for entire unit.
2. **Not** approved for Water infiltration ratings, unless protected by overhang complying w/ FBC requirement.
3. Masonry (CMU) installation is applicable at jambs only.

LABELING: Each unit shall bear a permanent label with the manufacturer's name or logo, city, state, model/series, and following statement: "Miami-Dade County Product Control Approved", unless otherwise noted herein.

RENEWAL of this NOA shall be considered after a renewal application has been filed and there has been no change in the applicable building code negatively affecting the performance of this product.

TERMINATION of this NOA will occur after the expiration date or if there has been a revision or change in the materials, use, and/or manufacture of the product or process. Misuse of this NOA as an endorsement of any product, for sales, advertising or any other purposes shall automatically terminate this NOA. Failure to comply with any section of this NOA shall be cause for termination and removal of NOA.

ADVERTISEMENT: The NOA number preceded by the words Miami-Dade County, Florida, and followed by the expiration date may be displayed in advertising literature. If any portion of the NOA is displayed, then it shall be done in its entirety.

INSPECTION: A copy of this entire NOA shall be provided to the user by the manufacturer or its distributors and shall be available for inspection at the job site at the request of the Building Official.

This NOA **revises NOA# 23-0815.12(Gopi Glass Sales & Services Corp)** and consists of this page 1 and evidence pages E-1, E-2, E-3, E-4 & E-5, as well as approval document mentioned above.

The submitted documentation was reviewed by **Ishaq I. Chanda, P.E.**



8
9/19/25

NOA No. 25-0908.07
Expiration Date: September 14, 2026
Approval Date: October 02, 2025
Page 1

NOTICE OF ACCEPTANCE: EVIDENCE SUBMITTED

1. Evidence submitted under previous approvals

A. DRAWINGS

1. Manufacturer's die drawings and sections (Submitted under files below)
2. Drawing No. **W98-23 Rev. J**, titled "S- 5000 Narrow Stile Entrance Door (NI)", sheets 1 through 7 of 7, prepared by Al-Farooq Corporation, dated 03-12-98 and last revised on JUN 26, 2014, signed and sealed by Javad Ahmad, P.E.

B. TESTS (submitted under files #14-0728.05/ #11-0705.03/#10-0107.06 & # 07-0717.02)

1. Test reports on: 1) Air Infiltration Test, per FBC, TAS 202-94
2) Uniform Static Air Pressure Test, Loading per FBC TAS 202-94
3) Water Resistance Test, per FBC, TAS 202-94(Not conducted)
6) Forced Entry Test, per FBC 2411 3.2.1, TAS 202-94

along with marked-up drawings and installation diagram of aluminum outswing doors w/ transom, prepared by Hurricane Engineering & Testing, Inc, Test Report No. **HETI-07-4153** dated June 11, 2007, signed and sealed by Rafael L. Droz-Seda, P. E.

2. Test report on 1) Air Infiltration Test, per FBC, TAS 202-94
2) Uniform Static Air Pressure Test, Loading per TAS 202-94
3) Water Resistance Test, per FBC, TAS 202-94(Not conducted)
4) Forced Entry Test per FBC.

along with installation diagram of an aluminum outswing doors w/transom, prepared Hurricane Engineering & Testing Inc, Test Report No. **HETI-97-1123** dated 11-28-1997, signed and sealed by Hector M. Medina, P.E. (Note: Original test conducted per SFBC, PA 202-94 now termed as FBC, 202-94)

C. CALCULATIONS (submitted under files #14-0728.05)

1. Anchor verification calculations and structural analysis, complying with FBC-2014 (5th Edition), prepared by Al Farooq Corporation, dated June 19, 2014, signed and sealed by Javad Ahmad, P.E.
2. Glazing complies w/ ASTM E-1300-02, -04 & -09.

D. QUALITY ASSURANCE

1. Miami-Dade Department of Regulatory and Economic Resources (RER).

E. MATERIAL CERTIFICATIONS (submitted under file #11-0705.03)

1. Test report No. HETI-11-M110 dated August 13, 2011, per ASTM C 661 for PVC and EPDM gasket, issued by Hurricane Engineering & Testing Inc.

F. STATEMENTS (submitted under files #14-0728.05)

1. Statement letter of conformance to FBC 2014 (5th Edition) and letter of no financial interest, prepared by Al Farooq Corporation, dated 06/26/14, signed and sealed by Javad Ahmad, P.E.
2. Statement of lab compliance, as part of above test reports.

G. OTHER

1. This NOA **renews** NOA # **14-0728.05**, expiring on Sep. 14, 2021.

Ishaq I. Chanda, P.E.
Product Control Unit Supervisor
NOA No. 25-0908.07
Expiration Date: September 14, 2026
Approval Date: October 02, 2025

NOTICE OF ACCEPTANCE: EVIDENCE SUBMITTED

2. Evidence submitted previous approval

A. DRAWINGS

1. Drawing No. **W98-23 Rev. L**, titled "S- 5000 Narrow Stile Entrance Door (NI)", sheets 1 through 7 of 7, prepared by Al-Farooq Corporation, dated 03-12-98 and last revised on May 30, 2018, signed and sealed by Javad Ahmad, P. E.

B. TESTS

1. None.

C. CALCULATIONS

1. Anchor verification calculations and structural analysis, complying with FBC-2017 (6th Edition), prepared by Al Farooq Corporation, dated MAR 08, 2018 and last revised on JUN 01, 2018, signed and sealed by Javad Ahmad, P.E.
2. Glazing complies w/ ASTM E-1300-02, -04 & -09.

D. QUALITY ASSURANCE

1. Miami-Dade Department of Regulatory and Economic Resources (RER).

E. MATERIAL CERTIFICATIONS (submitted under file #11-0705.03)

1. None.

F. STATEMENTS

1. Statement letter of conformance to FBC 2017 (6th Edition) and letter of no financial interest, prepared by Al Farooq Corporation, dated 02/26/18, signed and sealed by Javad Ahmad, P.E.
2. Statement of lab compliance, as part of above test reports.

G. OTHER

1. This NOA revises NOA# 16-0502.02, expiring on 09/14/21.



Ishaq I. Chanda, P.E.

Product Control Unit Supervisor

NOA No. 25-0908.07

Expiration Date: September 14, 2026

Approval Date: October 02, 2025

NOTICE OF ACCEPTANCE: EVIDENCE SUBMITTED

3. Evidence submitted under previous approval

A. DRAWINGS

1. Drawing No. **W98-23 Rev. M**, titled "S- 5000 Narrow Stile Entrance Door (NI)", sheets 1 through 7 of 7, prepared by Al-Farooq Corporation, dated 03-12-98 and last revised on JAN 07, 2021, signed and sealed by Jalal Farooq, P. E.

B. TESTS

1. None.

C. CALCULATIONS

1. Anchor verification calculations and structural analysis, complying with FBC-2020 (7th Edition), prepared by Al Farooq Corporation, dated 01/07/21, signed and sealed by Jalal Farooq, P.E.
2. Glazing complies w/ ASTM E-1300-02, -04 & -09.

D. QUALITY ASSURANCE

1. Miami-Dade Department of Regulatory and Economic Resources (RER).

E. MATERIAL CERTIFICATIONS (submitted under file #11-0705.03)

1. Test report No. HETI-11-M110 dated August 13, 2011, per ASTM C 661 for PVC and EPDM gasket, issued by Hurricane Engineering & Testing Inc.

G. STATEMENTS

1. Statement letter of conformance to FBC 2020 (7th Edition) and letter of no financial interest, prepared by Al Farooq Corporation, dated 01/07/21, signed and sealed by Jalal Farooq, P.E.
2. Statement of lab compliance, as part of above test reports.

G. OTHER

1. This NOA revises & renews NOA# 18-0319.07, expiring on 09/14/26.

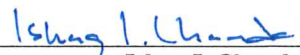

Ishaq I. Chanda, P.E.

Product Control Unit Supervisor

NOA No. 25-0908.07

Expiration Date: September 14, 2026

Approval Date: October 02, 2025

NOTICE OF ACCEPTANCE: EVIDENCE SUBMITTED

4. Evidence Submitted

A. DRAWINGS

1. Drawing No. **W98-23 Rev. N**, titled "S- 5000 Narrow Stile Entrance Door (NI)", sheets 1 through 7 of 7, prepared by Al-Farooq Corporation, dated 03-12-98 and last revised on JUL 28, 2023, signed and sealed by Jalal Farooq, P. E.

B. TESTS

1. None.

C. CALCULATIONS

1. None.

D. QUALITY ASSURANCE

1. Miami-Dade Department of Regulatory and Economic Resources (RER).

E. MATERIAL CERTIFICATIONS (submitted under file #11-0705.03)

1. Test report No. HETI-11-M110 dated August 13, 2011, per ASTM C 661 for PVC and EPDM gasket, issued by Hurricane Engineering & Testing Inc.

F. STATEMENTS

1. Statement letter of conformance to FBC 2023 (8th Edition), prepared by Al Farooq Corporation, dated 07/28/23, signed and sealed by Jalal Farooq, P.E.

G. OTHER

1. This NOA revises **NOA# 21-0113.04** and updates to FBC 2023 expiring on 09/14/26.



Ishaq I. Chanda, P.E.

Product Control Unit Supervisor

NOA No. 25-0908.07

Expiration Date: September 14, 2026

Approval Date: October 02, 2025

NOTICE OF ACCEPTANCE: EVIDENCE SUBMITTED

5. New Evidence Submitted

A. DRAWINGS

1. Drawing No. **25-32D Rev. A**, titled "S- 5000 Narrow Stile Entrance Door (NI)", sheets 1 through 7 of 7, prepared by Al-Farooq Corporation, dated SEP 04, 2025, signed and sealed by Jalal Farooq, P. E.

B. TESTS

1. None.

C. CALCULATIONS

1. None.

D. QUALITY ASSURANCE

1. Miami-Dade Department of Regulatory and Economic Resources (RER).

E. MATERIAL CERTIFICATIONS (submitted under file #11-0705.03)

1. Test report No. HETI-11-M110 dated August 13, 2011, per ASTM C 661 for PVC and EPDM gasket, issued by Hurricane Engineering & Testing Inc.

F. STATEMENTS

1. Statement letter of conformance to FBC 2023 (8th Edition), prepared by Al Farooq Corporation, dated 08/29/25, signed and sealed by Jalal Farooq, P.E.
2. Statement letter dated 08/5/25 issued by Gopi Glass Sales & Services Corp., stating that they had legally sold all the assets, rights, know how of NOA# 23-0815.12 and request to rescind the NOA in their name, signed by Marien de Verona, president Gopi Glass.
3. Statement letter dated 09/17/25 issued by V & V commercial, LLC, stating that they had legally purchased all the assets, rights, know how of NOA# 23-0815.12 and request to issue the NOA in their name, signed by David Labrador, president V & V commercial
4. Florida Department of State, Div of Corporation, active listing # L25000036717 of V & V Commercial, LLC, filled dated 07/28/2025.

G. OTHER

1. *This NOA revises NOA# 23-0815.12 (Gopi Glass Sales & Services Corp) expiring on 09/14/26.*
2. Asset Purchase and Sale Agreement dated July 31, 2025 between Gopi Glass Sale and Service Corp. (Seller) and V & V commercial, LLC (Buyer), signed by respective companies official, Marlen De Veronan, president and David Labrador, president.



Ishaq I. Chanda, P.E.

Product Control Unit Supervisor

NOA No. 25-0908.07

Expiration Date: September 14, 2026

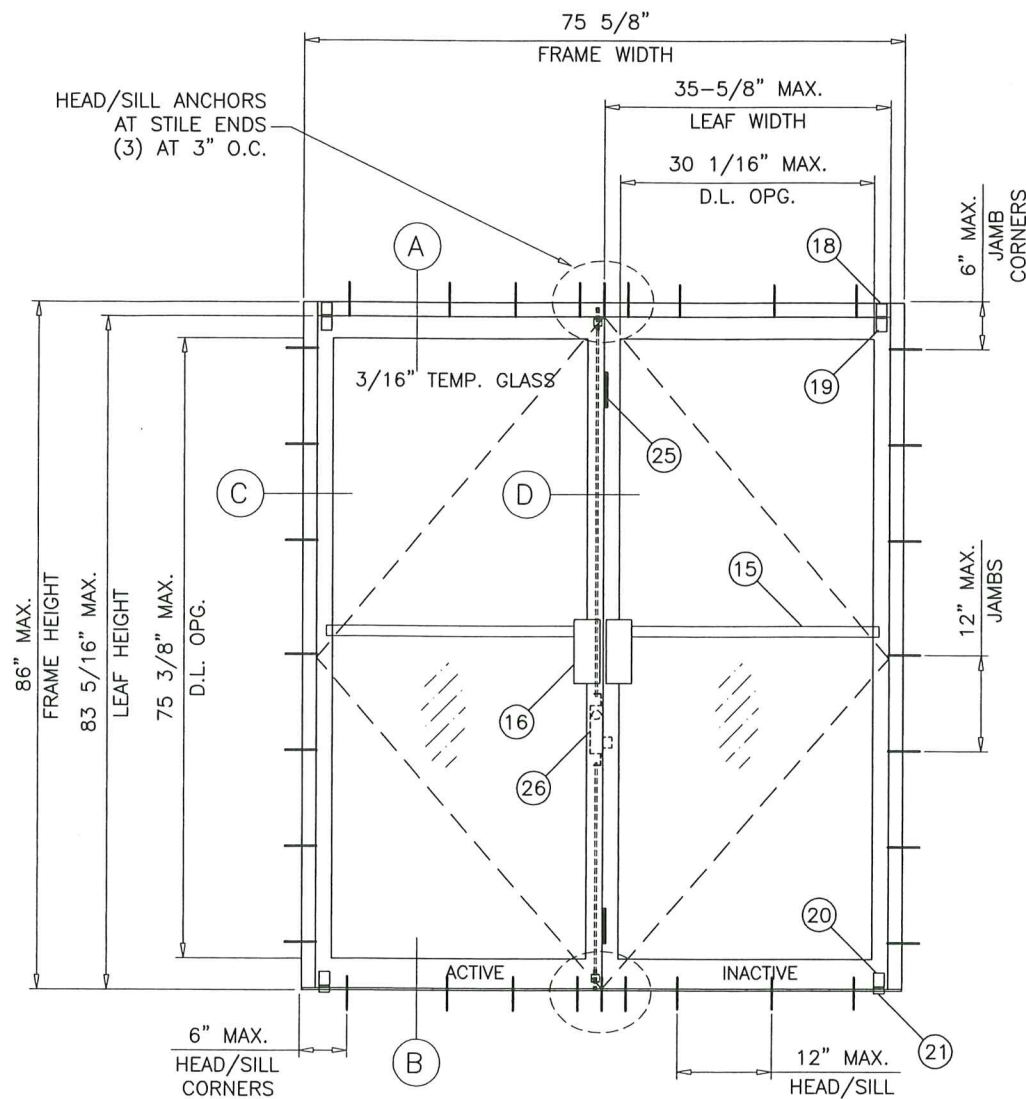
Approval Date: October 02, 2025



TYPICAL ELEVATION
(XX)

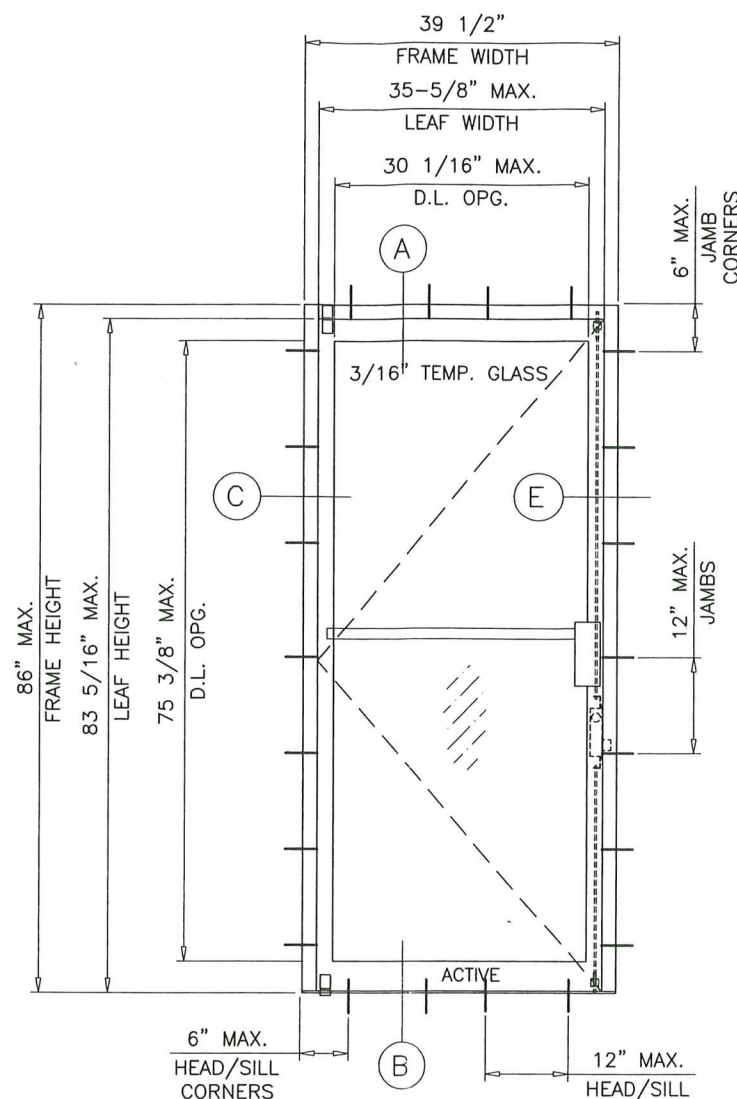

TYPICAL ELEVATION
(X)

PRODUCT REVISED
as complying with the Florida
Building Code
Acceptance No 25-0908.07
Expiration Date 9/14/2026
By Isham I. Shams
Miami Dade Product Control

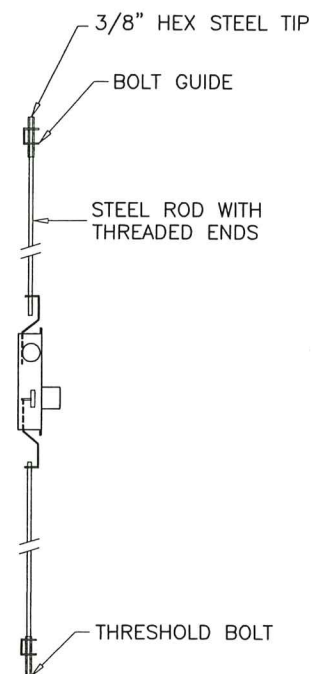

LOCKS:

INACTIVE LEAF:

CONCEALED FLUSH BOLTS AT 12" FROM TOP AND BOTTOM OF LEAF.

MATERIAL: DIE CAST ZAMAK BODY AND LEVER WITH 1/4" DIA. THREADED STEEL EXTENSION AND 9/16" DIA. NYLON TIP.

ACTIVE LEAF:

3 POINT LOCK SYSTEM USING ADAMS RITE M1805S, DEAD BOLT WITH #4015 THROW BOLT OPERATED BY DEAD LOCK AND ENGAGING FRAME HEAD AT TOP AND THRESHOLD AT BOTTOM.

NOTE:
DOORS MAY BE INSTALLED USING
1-3/4" X 4" (SERIES 4000) OR
1-3/4" X 4-1/2" (SERIES 4500) FRAMING SYSTEM.
DETAILS SHOW 4000 SYSTEM FRAMES SEE SHEET 5
FOR EXTRUSION DETAILS OF 4500 FRAMING SYSTEM.
FOR SINGLE O/X OR DOUBLE O/XX (DOORS WITH TRANSOM)
SEE SHEET 7. LOWER DESIGN PRESSURE OF DOORS OR
HORIZONTAL TRANSOM SHALL CONTROL.

DOORS NOT RATED FOR IMPACT.
INSTALLATION OF THIS PRODUCT IN THE HVHZ AREA REQUIRES THE
USE OF APPROVED SHUTTERS OR EXTERNAL PROTECTION DEVICES
COMPLYING WITH HVHZ REQUIREMENTS.
INSTALLATION OF THIS SYSTEM OUTSIDE THE HVHZ AREA SHALL MEET
THE APPLICABLE REQUIREMENTS FOR WIND BORNE DEBRIS PROTECTION.

DOORS WITH 3/16" TEMPERED GLASS			
NOMINAL DIMS.		DESIGN LOAD - PSF	
LEAF HEIGHT	LEAF WIDTH	EXT.(+)	INT.(-)
6/8	2/6	79.4	92.0
	3/0	66.2	76.7
7/0	2/6	75.6	87.6
	3/0	63.0	73.0

NOTE:
GLASS CAPACITIES ON THIS SHEET ARE
BASED ON ASTM E1300-09 (3 SEC. GUSTS)
AND FLORIDA BUILDING COMMISSION
DECLARATORY STATEMENT DCA05-DEC-219

DOORS NOT APPROVED FOR INSTALLATIONS WHERE WATER INFILTRATION
RESISTANCE IS REQUIRED.

NOMINAL WIDTH	FRAME WIDTH	LEAF WIDTH
2/6	33-1/2"	31-5/8" (X)
3/0	39-1/2"	35-5/8" (X)
5/0	63-5/8"	31-5/8" (XX)
6/0	75-5/8"	35-5/8" (XX)

NOMINAL HEIGHT	FRAME HEIGHT	LEAF HEIGHT
6/8	82"	79-5/16"
7/0	86"	83-5/16"

D.L.O. HEIGHT = LEAF HEIGHT - 8 IN.
D.L.O. WIDTH = LEAF WIDTH - 5.25 IN.

SERIES-5000 ENTRANCE DOOR NARROW STILE OUT-SWING TYPE

THIS PRODUCT HAS BEEN DESIGNED AND TESTED TO COMPLY WITH THE
REQUIREMENTS OF THE 2023 (8TH EDITION) FLORIDA BUILDING CODE
INCLUDING HIGH VELOCITY HURRICANE ZONE (HVHZ).

1BY OR 2BY WOOD BUCKS & BUCK FASTENERS BY OTHERS, MUST BE
DESIGNED AND INSTALLED ADEQUATELY TO TRANSFER APPLIED PRODUCT
LOADS TO THE BUILDING STRUCTURE.

ANCHORS SHALL BE CORROSION RESISTANT, SPACED AS SHOWN ON DETAILS
AND INSTALLED PER MANUF'S INSTRUCTIONS. SPECIFIED EMBEDMENT TO BASE
MATERIAL SHALL BE BEYOND WALL DRESSING OR STUCCO.

A LOAD DURATION INCREASE IS USED IN DESIGN OF ANCHORS INTO WOOD ONLY.
ALL SHIMS TO BE HIGH IMPACT, NON-METALLIC AND NON-COMPRESSIBLE.

MATERIALS INCLUDING BUT NOT LIMITED TO STEEL/METAL SCREWS, THAT
COME INTO CONTACT WITH OTHER DISSIMILAR MATERIALS SHALL MEET THE
REQUIREMENTS OF THE 2023 FLORIDA BLDG. CODE & ADOPTED STANDARDS.

THIS PRODUCT APPROVAL IS GENERIC AND DOES NOT PROVIDE INFORMATION
FOR A SITE SPECIFIC PROJECT, I.E. LIFE SAFETY OF THIS PRODUCT, ADEQUACY
OF STRUCTURE RECEIVING THIS PRODUCT AND SEALING AROUND OPENING FOR
WATER INFILTRATION RESISTANCE ETC.
CONDITIONS NOT SHOWN IN THIS DRAWING ARE TO BE ANALYZED SEPARATELY,
AND TO BE REVIEWED BY BUILDING OFFICIAL.

DESIGN LOADS SHOWN ARE BASED ON 'ALLOWABLE STRESS DESIGN (ASD)'.

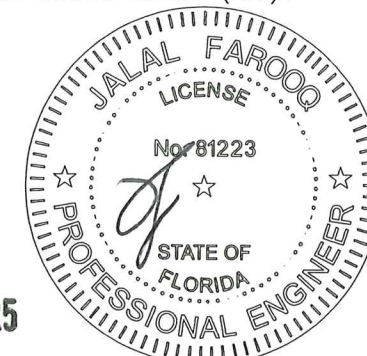

SEP 04 2025

af c
AL-FAROOQ CORPORATION
ENGINEERS & PRODUCT DEVELOPMENT
9360 SUNSET DRIVE, SUITE 220
MIAMI, FLORIDA 33173
TEL. (305) 264-8100 FAX. (305) 262-6978
COMP-ANL\W98-23-WC

S-5000 NARROW STILE ENTRANCE DOOR (N.I.)
V & V Commercial LLC
14150 N.W. 56th Court, Suite #600
Opa-Locka, FL. 33054
Tel. (305) 888-4151 Fax. (305) 888-1042

revisions:	no	date	by	description
	L	05.03.18		NO CHANGE THIS SHEET
	M	12.28.20		UPDATED TO 2020 FBC
	N	07.28.23		UPDATED TO 2023 FBC
	O	09.04.25		MANUF. NAME & ADDRESS REV.

date: 03-12-98
scale: 1/2"=1'-0"
dr. by: TARIQ
chk. by:

drawing no.
W98-23
sheet 1 of 7

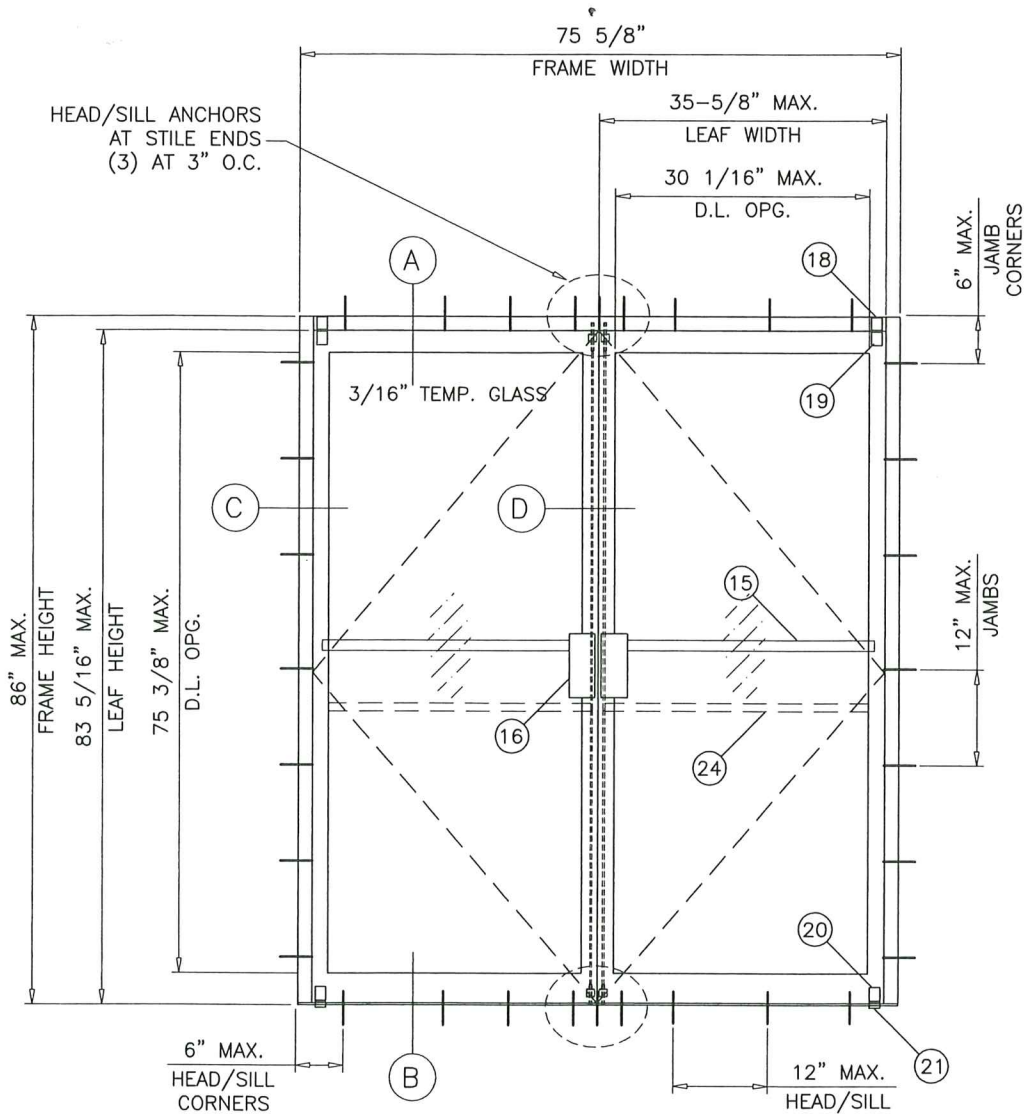

TYPICAL ELEVATION

(XX)

OUT-SWING W/ JACKSON PANIC EXIT

LOCKS:

ACTIVE/INACTIVE LEAF:

2 POINT LOCK PANIC HARDWARE MODEL 1085 BY JACKSON
EXIT DEVICE WITH PANIC BAR LOCATED AT 36\"/>

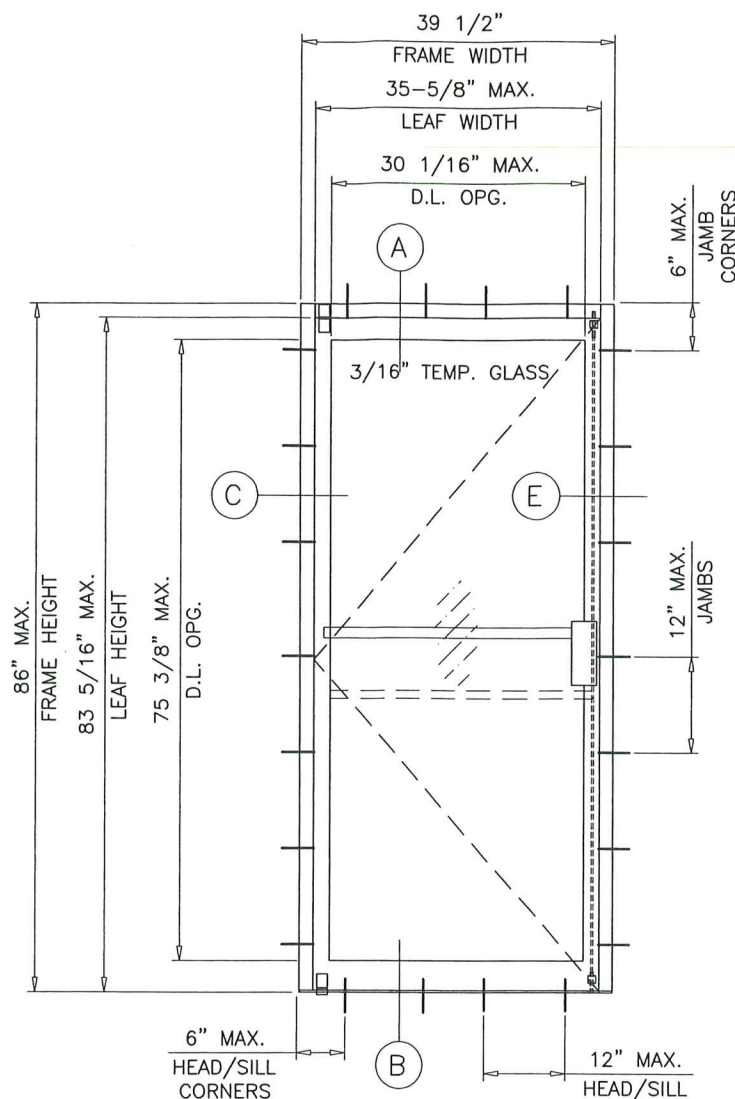

TYPICAL ELEVATION

(X)

OUT-SWING W/ JACKSON PANIC EXIT

PRODUCT REVISED
to comply with the Florida
Building Code
Acceptance No 25-0908.07
Expiration Date 9/14/2026
By Ishmael (Lan)
Miami Dade Product Control

NOTE:
SEE DESIGN PRESSURE FOR DOORS IN SHEET 1.
SEE SHEET 7 FOR HORIZONTAL TRANSOM DESIGN PRESSURE CAPACITY.
LOWER DESIGN PRESSURE OF DOOR OR TRANSOM MULLION SHALL
CONTROL FOR ENTIRE ASSEMBLY.

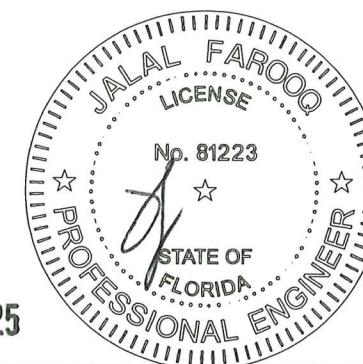

SEP 04 2025

af c
AL-FAROOQ CORPORATION
ENGINEERS & PRODUCT DEVELOPMENT
9360 SUNSET DRIVE, SUITE 220
MIAMI, FLORIDA 33173 (C.A.N. 3538)
TEL. (305) 264-8100 FAX. (305) 262-6978
COMP-ANL\W98-23-WC

S-5000 NARROW STILE ENTRANCE DOOR (N.I.)
V & V Commercial LLC
14150 N.W. 56th Court, Suite #600
Opa-Locka, FL. 33054
Tel. (305) 888-4151 Fax. (305) 888-1042

revisions:		no	date	by	description
		L	05.03.18		REV. PER PER COMMENTS
		M	12.28.20		UPDATED TO 2020 FBC
		N	07.28.23		NO CHANGE THIS SHEET
		O	09.04.25		MANUF. NAME & ADDRESS REV.
date:	03-12-98	scale:	1/2" = 1'-0"	dr. by:	TARIQ
chk. by:					
drawing no.	W98-23				
sheet	2 of 7				

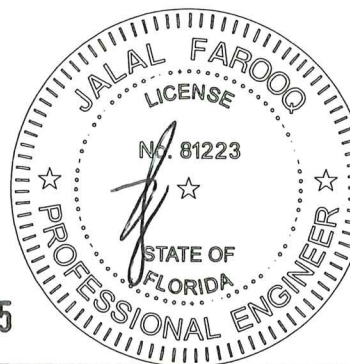
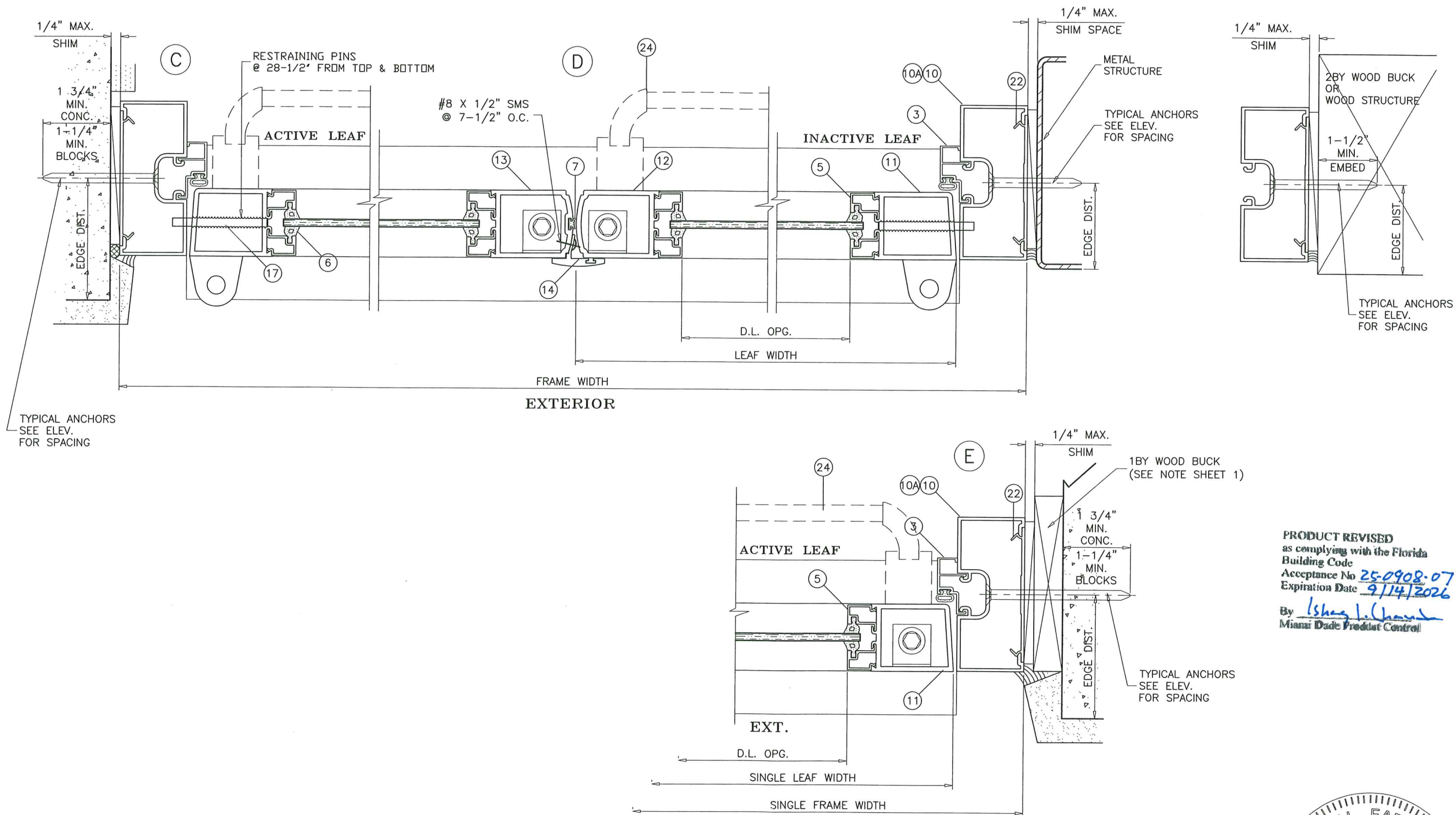

SEP 04 2025

PRODUCT REVISED
as complying with the Florida
Building Code
Acceptance No. 25-0908-07
Expiration Date 9/14/2026
By Ishag L. Chaudhry
Miami Dade Product Control

af c
AL-FAROOQ CORPORATION
ENGINEERS & PRODUCT DEVELOPMENT
9360 SUNSET DRIVE, SUITE 220
MIAMI, FLORIDA 33173
TEL. (305) 264-8100 FAX. (305) 262-6978
(C.A.N. 3538)

S-5000 NARROW STILE ENTRANCE DOOR (N.I.)
V & V Commercial LLC
14150 N.W. 56th Court, Suite #600
Opa-Locka, FL. 33054
Tel. (305) 888-4151 Fax. (305) 888-1042

revisions:		by	description
no	date		
L	05.03.18	REV. PER RER COMMENTS	
M	12.28.20	UPDATED TO 2020 FBC	
N	07.28.23	NO CHANGE THIS SHEET	
O	09.04.25	MANUF. NAME & ADDRESS REV.	

date:	03-12-98
scale:	3/8" = 1"
dr. by:	TARIQ
chk. by:	

drawing no.	W98-23
sheet	4 of 7

COMP-ANL\W98-23-WC

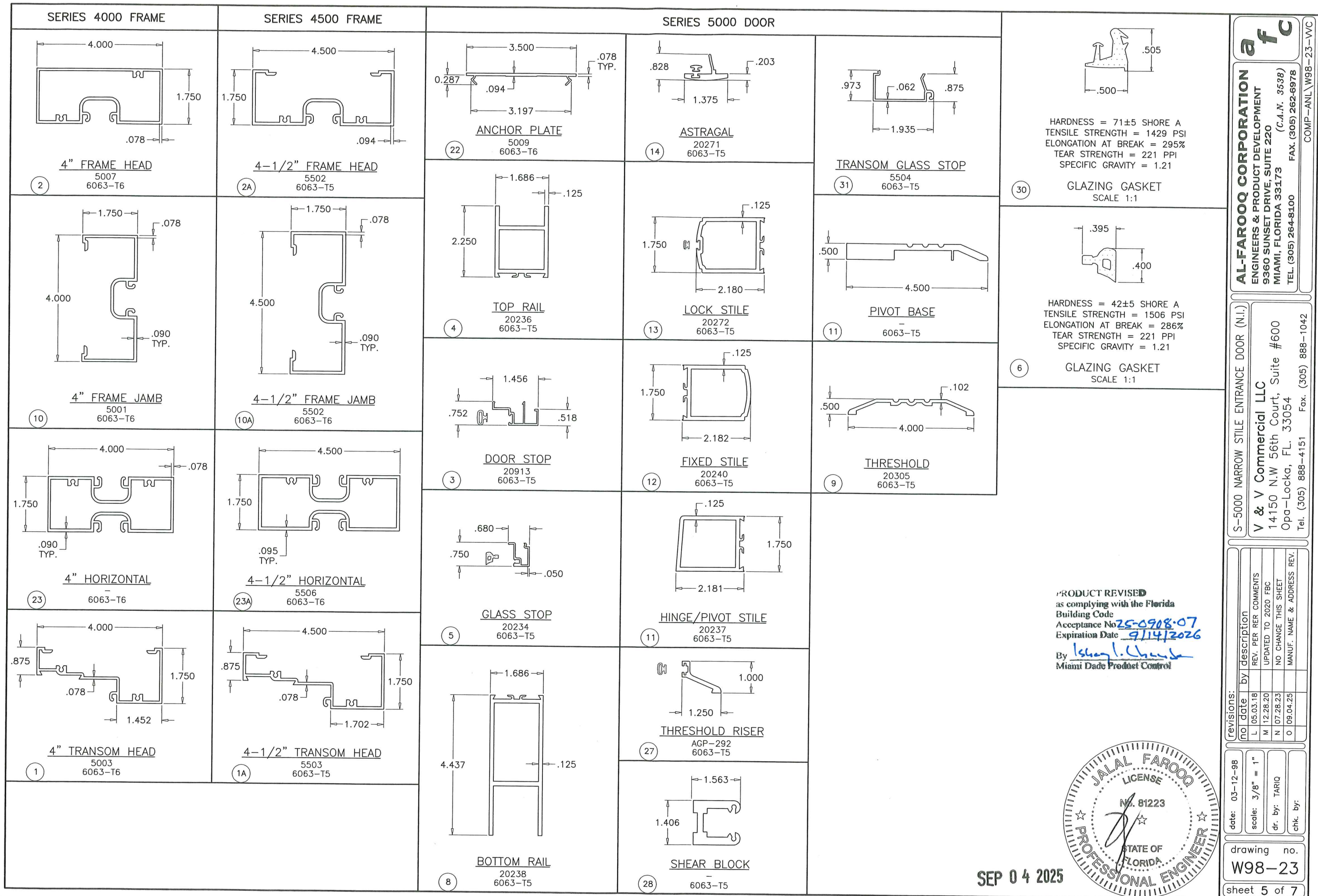

GLAZING GASKET
SCALE 1:1

HARDNESS = 71±5 SHORE A
TENSILE STRENGTH = 1429 PSI
ELONGATION AT BREAK = 295%
TEAR STRENGTH = 221 PPI
SPECIFIC GRAVITY = 1.21

GLAZING GASKET
SCALE 1:1

HARDNESS = 42±5 SHORE A
TENSILE STRENGTH = 1506 PSI
ELONGATION AT BREAK = 286%
TEAR STRENGTH = 221 PPI
SPECIFIC GRAVITY = 1.21

PRODUCT REVISED

as complying with the Florida

Building Code

Acceptance No. 25-0908-07

Expiration Date 9/14/2026

By Ishay L. Chandra

Miami Dade Product Control

SEP 04 2025

revisions:

no	date	by	description
L	05.03.18	REV.	PER RER COMMENTS
M	12.28.20	UPDATED	TO 2020 FBC
N	07.28.23	NO CHANGE	THIS SHEET
O	09.04.25	MANUF. NAME & ADDRESS	REV.

date: 03-12-98

scale: 3/8" = 1"

dr. by: TARIQ

chk. by:

drawing no.

W98-23

sheet 5 of 7

AL-FAROOQ CORPORATION

ENGINEERS & PRODUCT DEVELOPMENT

9360 SUNSET DRIVE, SUITE 220

MIAMI, FLORIDA 33173

TEL. (305) 264-8100

FAX. (305) 262-6978

COMP-ANL\W98-23-WC

S-5000 NARROW STILE ENTRANCE DOOR (N.I.)

V & V Commercial LLC

14150 N.W. 56th Court, Suite #600

Opa-Locka, FL. 33054

Tel. (305) 888-4151

Fax. (305) 888-1042

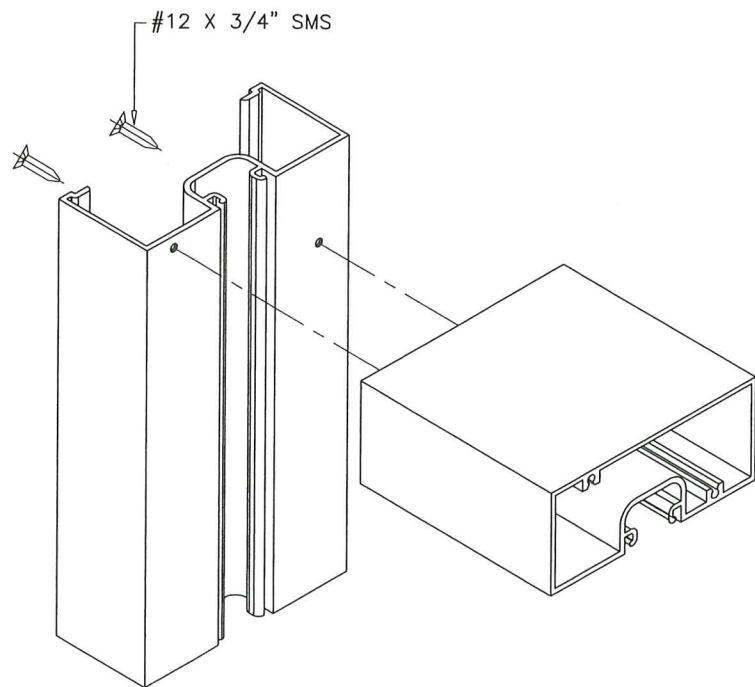

FRAME UPPER CORNER

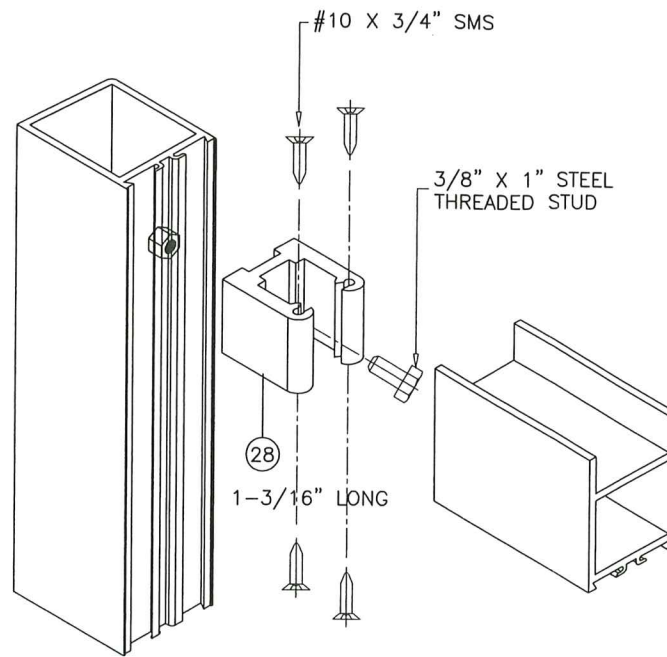

DOOR LEAF UPPER CORNER

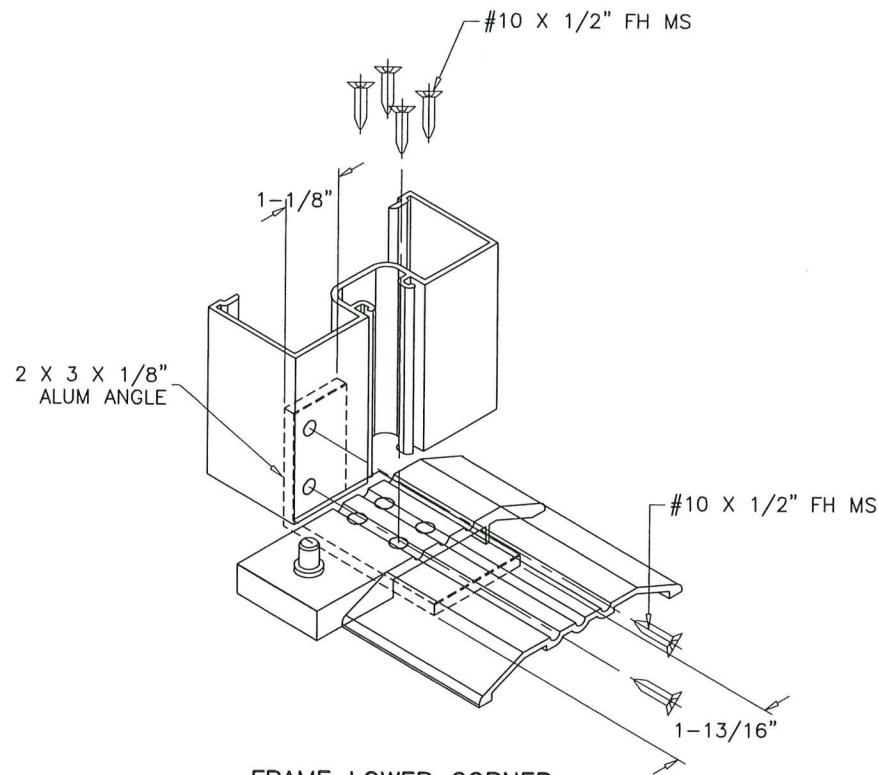

FRAME LOWER CORNER

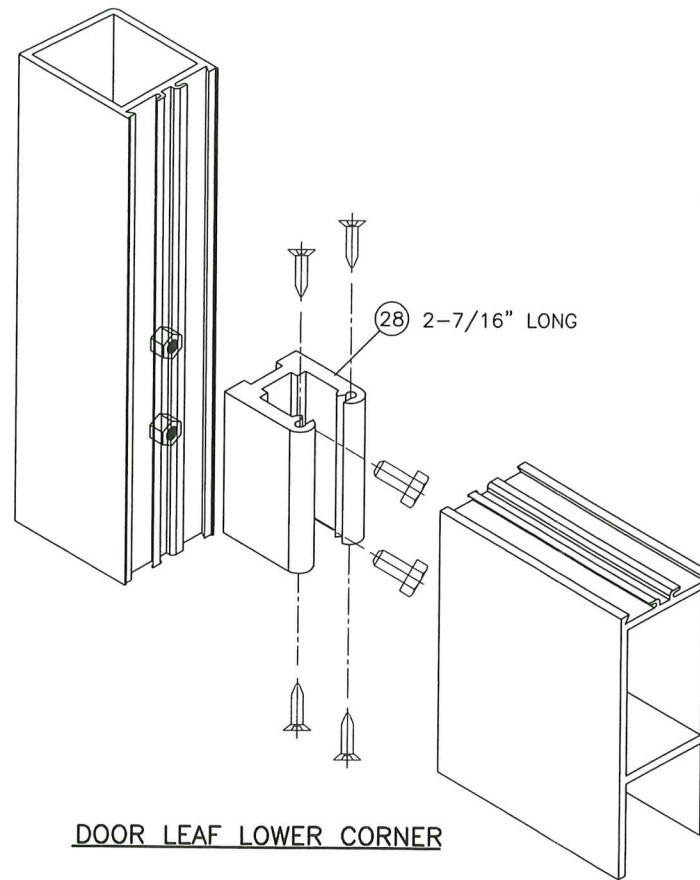

DOOR LEAF LOWER CORNER

ITEM #	PART #	REQD.	DESCRIPTION	REMARKS
1	5003	AS REQD.	4" TRANSOM HEAD	6063-T6
1A	5503	AS REQD.	4-1/2" TRANSOM HEAD	6063-T6
2	5007	1	4" FRAME HEAD	6063-T6
2A	5502	1	4-1/2" FRAME HEAD	6063-T6
3	20913	AS REQD.	DOOR STOP	6063-T6
4	20236	1/ LEAF	TOP RAIL	6063-T6
5	20234	AS REQD.	GLASS STOP	6063-T6
6	46812	AS REQD.	GLAZING GASKET	NEOPRENE
7	-	AS REQD.	BULB WEATHERSTRIPPING	SOFT PVC
8	20238	1/ LEAF	BOTTOM RAIL	6063-T5
9	20305	1	THRESHOLD	6063-T5
10	5001	2	4" OPEN BACK JAMB	6063-T6
10A	5501	2	4-1/2" OPEN BACK JAMB	6063-T6
11	20237	AS REQD.	HINGE OR PIVOT STILE	-
12	20240	1/ LEAF	FIX STILE (INACTIVE PANEL)	6063-T5
13	20272	1/ LEAF	LOCK STILE (ACTIVE PANEL)	6063-T5
14	20271	1/ DOOR	ASTRAGAL FOR XX ONLY	6063-T5
15	10741	-	PUSH BAR (OPTIONAL)	6063-T5
16	AGP-123	AS REQD.	HANDLE	6063-T5
17	14234	2/ LEAF	RESTRAINING PINS (2-1/2" X 1/4")	STEEL
18	30708	1/ LEAF	TOP FRAME OFFSET PIVOT	-
19	30709	1/ LEAF	TOP DOOR OFFSET PIVOT	-
20	30710	1/ LEAF	BOTTOM DOOR OFFSET PIVOT	-
21	30711	1/ LEAF	THRESHOLD OFFSET PIVOT	-
22	5009	AS REQD.	ANCHOR PLATE, 3" LONG AT ANCHORS	6063-T6
23	-	AS REQD.	4" HORIZONTAL	6063-T6
23A	5506	AS REQD.	4-1/2" HORIZONTAL	6063-T6
24	1085	-	JACKSON PANIC DEVICE	SEE SHEET 2
25	-	2/ LEAF	FLUSH BOLT (INACTIVE LEAF ONLY)	SEE SHEET 1
26	-	1/ LEAF	THREE POINT LOCK (ACTIVE LEAF ONLY)	SEE SHEET 1
27	AGP-292	1/ DOOR	THRESHOLD RISER	6063-T5
28	-	-	SHEAR BLOCK	6063-T5
29	-	2/ LITE	SETTING BLOCK, DUROMETER 80±5 SHORE A	EPDM
30	-	AS REQD.	GLAZING GASKET	NEOPRENE
31	5504	AS REQD.	TRANSOM GLASS STOP	6063-T5
32	-	2/ LITE	SETTING BLOCK, DUROMETER 87±5 SHORE A	EPDM

PRODUCT REVISED
 complying with the Florida
 Building Code
 Acceptance No. 25-0908-07
 Expiration Date 9/14/26
 By Ishag I. Choudhury
 Miami Dade Product Control

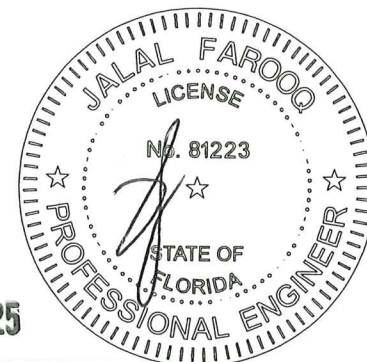

SEP 04 2025

a f c
AL-FAROOQ CORPORATION
 ENGINEERS & PRODUCT DEVELOPMENT
 9360 SUNSET DRIVE, SUITE 220
 MIAMI, FLORIDA 33173
 TEL. (305) 264-8100 FAX. (305) 262-6978
 (C.A.N. 3538)

S-5000 NARROW STILE ENTRANCE DOOR (N.I.)
V & V Commercial LLC
 14150 N.W. 56th Court, Suite #600
 Opa-Locka, FL. 33054
 Tel. (305) 888-4151 Fax. (305) 888-1042

revisions:	no	date	by	description
	L	05.03.18	REV. PER RER COMMENTS	
	M	12.28.20	UPDATED TO 2020 FBC	
	N	07.28.23	NO CHANGE THIS SHEET	
	O	09.04.25	MANUF. NAME & ADDRESS REV.	

date: 03-12-98
 scale: 3/8" = 1"
 dr. by: TARIQ
 chk. by:

drawing no.
W98-23
 sheet 6 of 7

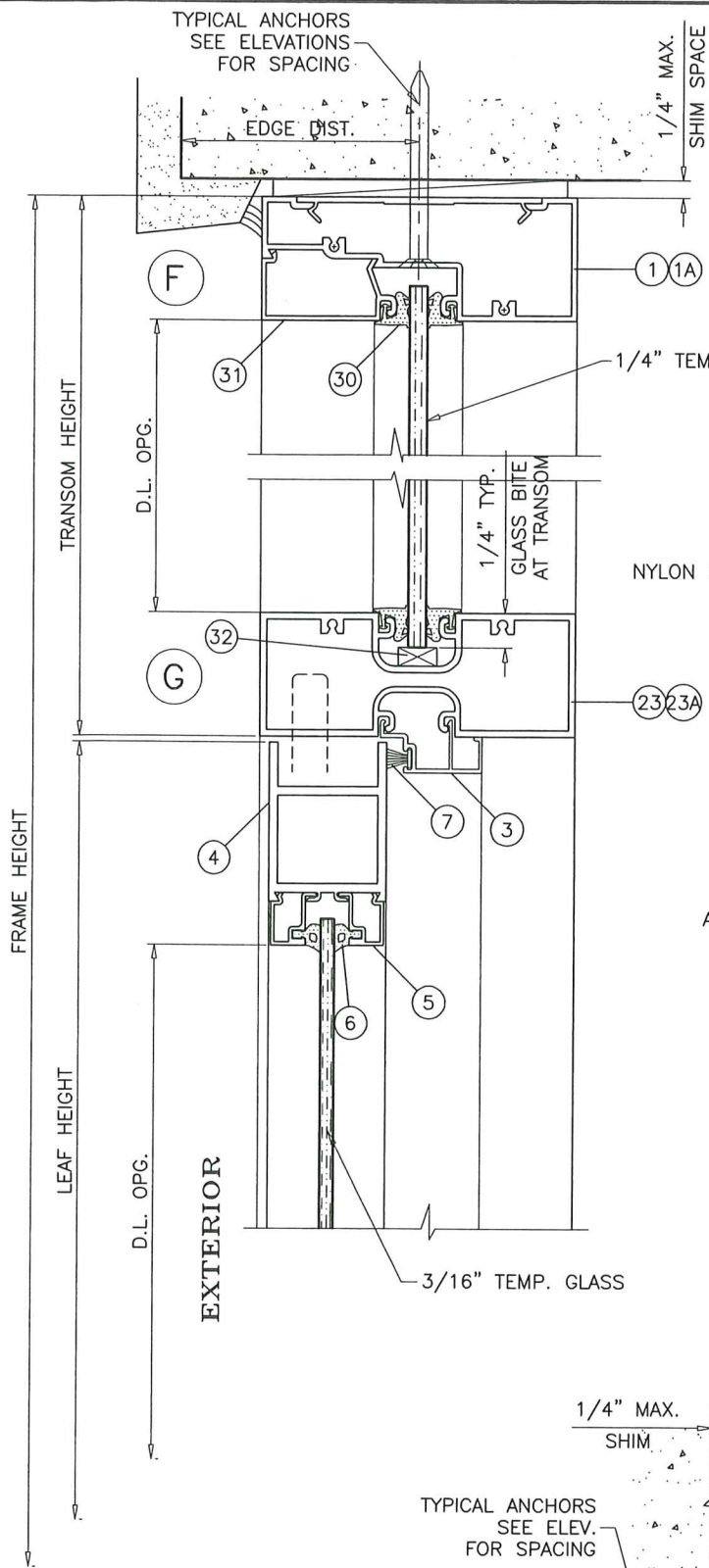

HORIZONTAL TRANSOM LOAD CAPACITY-PSF				
DOOR WIDTH INCHES	TRANSOM HEIGHT INCHES	MAX. DOOR HEIGHT INCHES	4"	4-1/2"
			HORIZONTAL	HORIZONTAL
			EXT. (+) INT. (-)	EXT. (+) INT. (-)
75-1/2	12	84	59.9 (5)	73.0 (6)
	24		52.9 (5)	68.2 (6)
	36		46.9 (5)	60.7 (7)

NUMBER IN PARENTHESIS INDICATE NUMBER OF ANCHORS AT TRANSOM ENDS FOR INSTALLATIONS INTO BLOCK WALL

5, 6 OR 7 ANCHORS REQD. FOR INSTALLATIONS INTO BLOCK WALL SEE CHART ABOVE

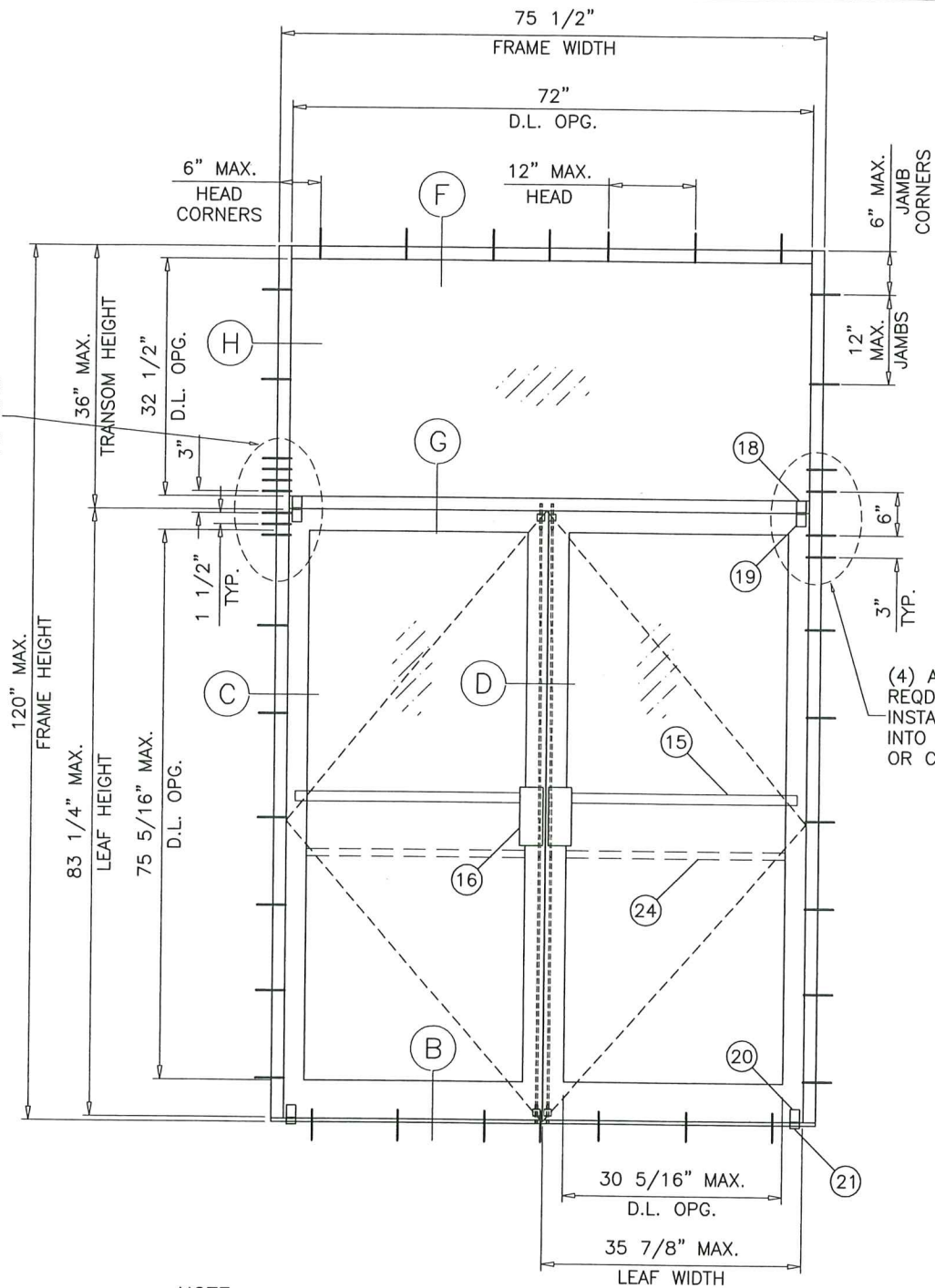
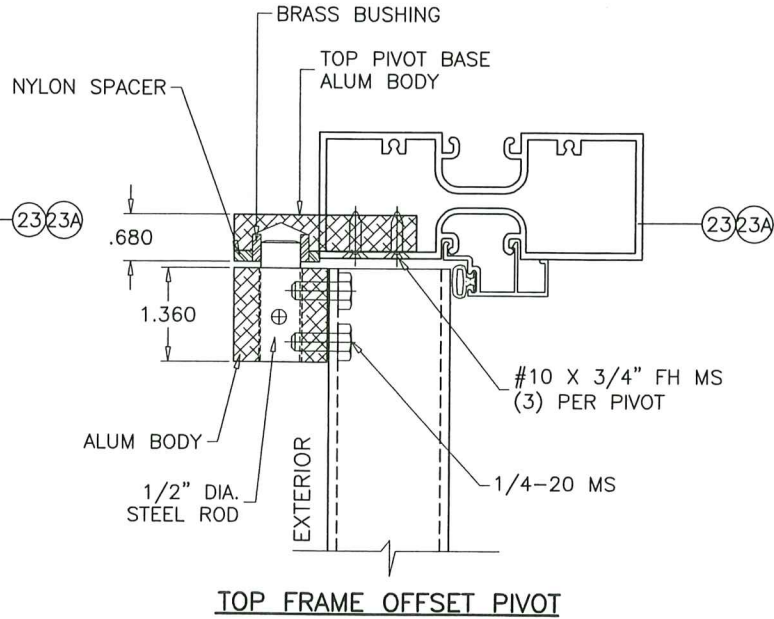

NOTE:
SEE DESIGN PRESSURE FOR DOORS IN SHEET 1.
SEE CHART ABOVE FOR HORIZONTAL TRANSOM DESIGN PRESSURE CAPACITY.
LOWER DESIGN PRESSURE OF DOOR OR TRANSOM MULLION SHALL CONTROL FOR ENTIRE ASSEMBLY.

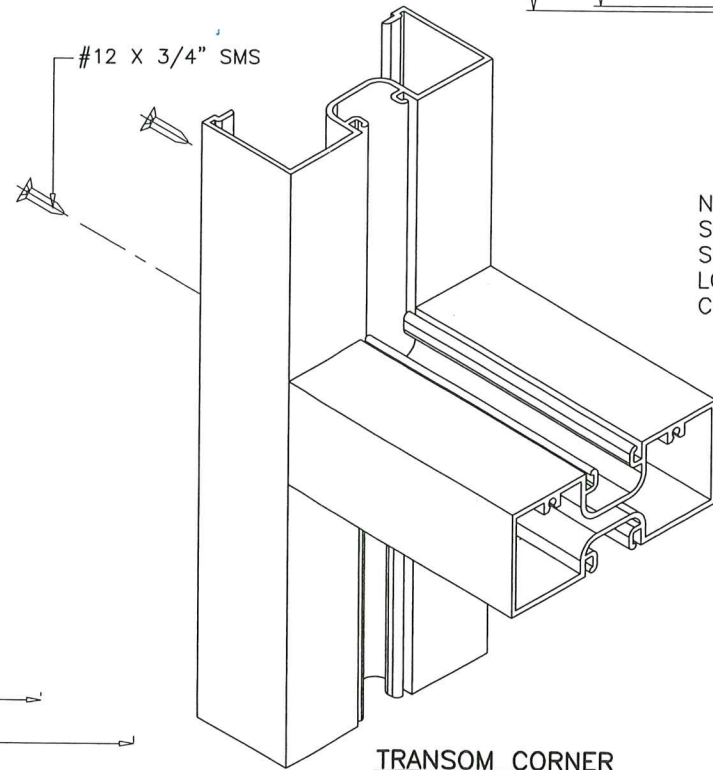
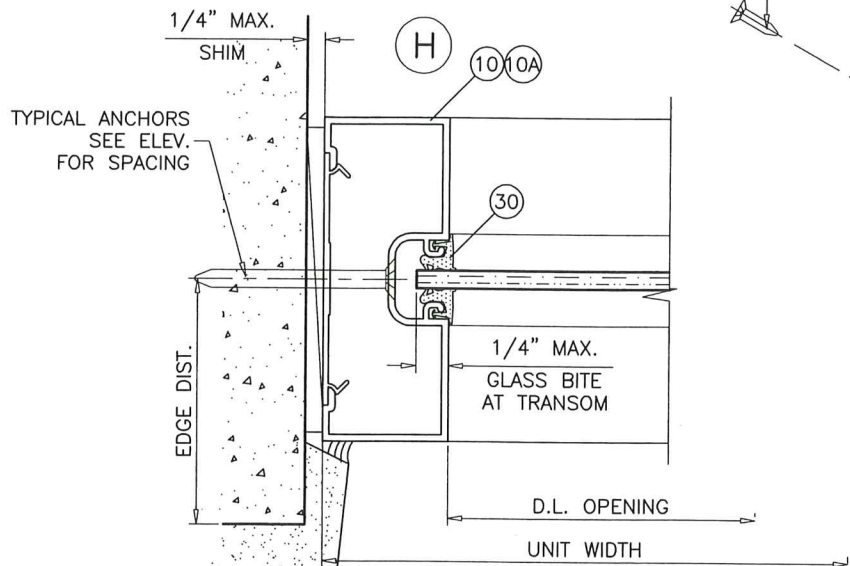

PRODUCT REVISED
as complying with the Florida
Building Code
Acceptance No **25-0908-07**
Expiration Date **9/14/2026**
By **Ishag I. Umade**
Miami Dade Product Control

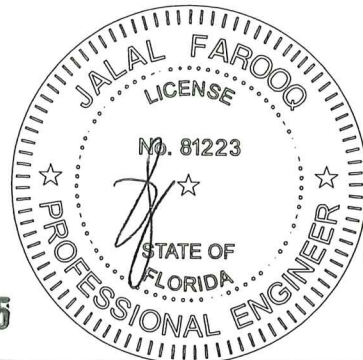

SEP 04 2025

AL-FAROOQ CORPORATION
ENGINEERS & PRODUCT DEVELOPMENT
9360 SUNSET DRIVE, SUITE 220
MIAMI, FLORIDA 33173
TEL. (305) 264-8100 FAX. (305) 262-6978
(C.A.N. 3538)

S-5000 NARROW STILE ENTRANCE DOOR (N.I.)
V & V Commercial LLC
14150 N.W. 56th Court, Suite #600
Opa-Locka, FL. 33054
Tel. (305) 888-4151 Fax. (305) 888-1042

revisions:		by description	
no	date	no	description
L	05.03.18	REV. PER RER COMMENTS	
M	12.28.20	UPDATED TO 2020 FBC	
N	07.28.23	NO CHANGE THIS SHEET	
O	09.04.25	MANUF. NAME & ADDRESS REV.	

date: 03-12-98	scale: 3/8" = 1"	dr. by: TARIQ	chk. by:
drawing no. W98-23		sheet 7 of 7	